

Thermostats and Thermoswitches for Passenger Cars

Thermostate und Thermoschalter für Pkw

Thermostats et interrupteurs thermiques pour voitures particulières

Termostatos e interruptores térmicos para automóviles de pasajeros

Binek Otomobiller İçin Termostatlar ve Termal Anahtarları

Термостаты и термические выключатели для легковых автомобилей

Termostaty i przełączniki termiczne do samochodów osobowych



| | |
|--|-----------|
| New in catalogue <i>Neu im Katalog</i> <i>Nouveau dans le catalogue</i> <i>Novedad en el catálogo</i> <i>Nowość w katalogu</i> <i>Новинки в каталоге</i> <i>Katalogda yeni</i> | 2 - 3 |
| Thermostats <i>Thermostate</i> <i>Thermostats</i> <i>Termostatos</i> <i>Termostaty</i> <i>Термостаты</i> <i>Termostatlar</i> | 4 - 285 |
| Thermoswitch <i>Thermoschalter</i> <i>Thermocontact</i> <i>Limitadores de temperatura</i> <i>Wyłączniki termiczne</i> <i>Термовыключатель</i> <i>Termik şalter</i> | 286 - 371 |
| Comparison list manufacturer / BorgWarner <i>Vergleichslisten Hersteller / BorgWarner</i> <i>Références Croisées constructeurs / BorgWarner</i> <i>Listas de comparación fabricante / BorgWarner</i> <i>Listy doboru producent / BorgWarner</i> <i>Сравнительные перечни производителя / BorgWarner</i> <i>Üretici / BorgWarner karşılaştırma listeleri</i> | 372 - 419 |
| Comparison list BorgWarner / manufacturer <i>Vergleichslisten BorgWarner / Hersteller</i> <i>Références Croisées BorgWarner / constructeurs</i> <i>Listas de comparación BorgWarner / fabricante</i> <i>Listy doboru BorgWarner / producent</i> <i>Сравнительные перечни BorgWarner / производителя</i> <i>BorgWarner / üretici karşılaştırma listeleri</i> | 420 - 479 |
| Gasket <i>Dichtung</i> <i>Joint</i> <i>Junta</i> <i>Uszczelka</i> <i>Уплотнение</i> <i>Conta</i> | 480 - 483 |
| Product range manufacturer / BorgWarner <i>Sortiment Hersteller / BorgWarner</i> <i>Assortiment constructeurs / BorgWarner</i> <i>Surtido fabricante / BorgWarner</i> <i>Asortyment producent / BorgWarner</i> <i>Ассортимент производителя / BorgWarner</i> <i>Üretici / BorgWarner ürün çeşitleri</i> | 484 - 489 |
| Product range BorgWarner / manufacturer <i>Sortiment BorgWarner / Hersteller</i> <i>Assortiment BorgWarner / constructeurs</i> <i>Surtido BorgWarner / fabricante</i> <i>Asortyment BorgWarner / producent</i> <i>Ассортимент BorgWarner / производителя</i> <i>BorgWarner / üretici ürün çeşitleri</i> | 490 - 495 |
| Supersession List <i>Typenersatzliste</i> <i>Liste de remplacement</i> <i>Lista de repuestos de tipos</i> <i>Lista zamienników</i> <i>Типовая спецификация запчастей</i> <i>Tip değişim listesi</i> | 496 |
| Explanations <i>Erklärungen</i> <i>Nomenclatures</i> <i>Leyenda</i> <i>Wyjaśnienia</i> <i>Пояснения</i> <i>Açıklamalar</i> | 498 - 501 |

Key to article numbers

*Erklärung zur Artikelnummer / Explication du code article / Explicación del número de artículo /
Objaśnienie do numeru katalogowego / Пояснение к номеру артикула / Ürün numarasına ilişkin
açıklama /*

4116.87D1

Typen-Nr.

Type no.

N° de type

N.º de tipo

Nr typu

Типовой №

Tip No.

Öffnungstemperatur

Opening temperature

Température d'ouverture

Temperatura de apertura

Temperatura otwarcia

Температура открытия

Açılma sıcaklığı

Dichtungsvariante

Gasket type

Variante de joint

Variante de junta

Wersja uszczelki

Вариант уплотнения

Conta modeli

Design-Principle 3 Plate Thermostat

*Bauprinzip 3-Teller Thermostat / Explication du code article / Principio de construcción de
termostato de 3 platos / Thermostat Design Principle 3 Plate / Принципиальная конструкция
3-х пластинчатого термостата / 3 plakalı termostatın tasarım prensibi /*

Connector ,Stecker, Connecteur, Conector , Wtyk, Штекер, Fiş

Heating element, Heizelement, Élément chauffant, Elemento calefactor, Grzałka, Нагревательный элемент, Isıtma elemanı

Pin , Stift, Tige, Vástago, Trzpień, Штифт, Pim

Main valve plate , Hauptventilteller, Tête de soupape principale, Plato de válvula principal, Grzybek główny zaworu, Тарелка основного клапана, Ana supap tablası

Wax element , Wachselement, Capsule de cire, Elemento de cera, Element woskowy, Восковой элемент, Mum elemanı

Closure plate, Schließsteller, Tête de fermeture, Plato de cierre, Grzybek zamykający, Запирающая тарелка, Kapatma tablası

Bypass plate , Bypasssteller, Tête de by-pass, Plato de derivación, Grzybek obejściowy, Перепускная тарелка, Bypass tablası

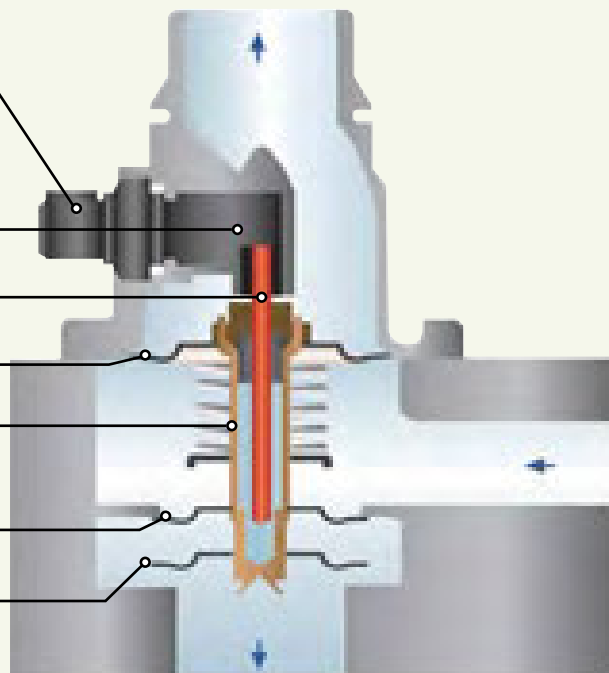

Working Principle Cooling Water Thermostat

Funktionsweise Kühlwasserthermostat | Principe Fonctionnement Thermostat de refroidissement | Funcionamiento del termostato de agua de refrigeración | Zasada działania termostatu w układzie chłodzenia | Принцип действия термостата системы жидкостного охлаждения | Soğutma suyu termostatının çalışma şekli

Warm up period: The engine enters the warm-up as soon as it is started. The thermostat is closed and the water circulates through the inner engine circuit.

Warmlaufphase: Der Motor befindet sich nach dem Start in der Warmlaufphase. Der Thermostat ist geschlossen und das Wasser zirkuliert über den inneren Motorkreislauf.

Phase de mise en action: Après le démarrage, le moteur se trouve en phase de mise en action. Le thermostat est fermé et l'eau circule via le circuit intérieur du moteur.

Fase de calentamiento: Tras arrancar, el motor se encuentra en la fase de calentamiento. El termostato está cerrado y el agua circula por el circuito interno del motor.

Faza rozgrzewania: Po uruchomieniu silnik znajduje się w fazie rozgrzewania. Termostat jest zamknięty, a woda cyrkuluje w wewnętrznym obiegu silnika.

Фаза разогрева. Двигатель после запуска находится в фазе разогрева. Терmostat закрыт и вода циркулирует во внутреннем контуре двигателя.

Isınma aşaması: Motor, çalıştırma işleminden sonra ısınma aşamasındadır. Termostat kapalıdır ve su, dahili motor devir daimi üzerinden sirküle olur.



Normal operation: The water temperature reaches the opening temperature of the thermostat.

A small portion of the volumetric flow is fed through the radiator.

Regelbetrieb: Die Wassertemperatur erreicht die Öffnungstemperatur des Thermostaten.

Eine kleine Menge des Volumenstromes wird über den Kühler geleitet.

Fonction de régulation: La température de l'eau atteint la température d'ouverture du thermostat.

Une petite quantité du débit volumétrique est dirigée via le radiateur.

Modo de regulación: La temperatura del agua alcanza la temperatura de apertura del termostato.

Una pequeña cantidad de caudal se conduce a través del radiador.

Tryb regulacji: Temperatura wody osiąga wartość otwarcia termostatu.

Niewielka część przepływu jest kierowana przez chłodnicę.

Режим регулирования. Температура воды достигает температуры открытия термостата.

Normal mod: Su sıcaklığı, termostatın açılma sıcaklığına ulaşır. Hacimsel akışın küçük bir miktarı radyatör üzerinden iletilir.



Full temperature operation: The bypass is sealed. The full volumetric flow is fed through the radiator.

Heißbetrieb: Der Bypass wird verschlossen. Der ganze Volumenstrom wird über den Kühler geleitet.

Fonctionnement à chaud: Le by-pass est fermé. L'ensemble du débit volumétrique est dirigé via le radiateur.

Funcionamiento en caliente: La derivación se cierra. El caudal completo se conduce a través del radiador.

Tryb nagrzania: Następuje zamknięcie obejścia. Cały płyn płynie przez chłodnicę.

Высокотемпературный режим. Байпас закрывается. Весь объемный расход пропускается через радиатор.

Sıcak mod: Bypass kapatılır. Tüm hacimsel akış radyatör üzerinden iletilir.



Reheating phase: Maximum thermostat displacement occurs under special operating conditions such as reheating.

Nachheizphase: Der Thermostat erreicht seinen maximalen Hub bei besonderen Betriebszuständen wie z.B. beim Nachheizen.

Phase de post-chauffage: Le thermostat atteint sa température de réaction maximale lors d'états de fonctionnement particuliers, tels que le post-chauffage.

Fase de calentamiento posterior: El termostato alcanza su carrera máxima en estados de funcionamiento especiales, p. ej., al calentarse posteriormente.

Faza dogrzewania: Termostat osiąga maksymalny skok w szczególnych stanach eksploatacyjnych, np. w fazie dogrzewania.

Фаза догрева. Максимальный ход открытия термостата в особых режимах работы, например, при догреве.

Isitmaya devam etme aşaması: Termostat, örn. ısıtmaya devam etme sırasında olduğu gibi özel çalışma durumlarında maksimum strokuna ulaşır.



Paving the way for a more energy-efficient



Combustion



Hybrid



Electric

Innovations for the after market.

From the leading product provider in the drive sector.

Highly efficient combustion engine, intelligent hybrid system or leading-edge electric drive: BorgWarner plays a key role in developing drive systems for today's and tomorrow's world. We have the vision of a clean, energy-efficient planet. Therefore, we develop solutions that reduce energy consumption and exhaust emissions while enhancing driving dynamics. As

the leading product provider in the drive sector, we support the automotive industry in its quest to develop eco-friendly drives and efficient technologies for passenger cars, light-weight and heavy-duty commercial vehicles, as well as construction and agricultural machines.



cleaner,
world.

BorgWarner is also first choice in the after market. Since our products enhance not only the fuel efficiency and environmental sustainability of various vehicles, but are additionally characterized by their excellent quality, reliability, and outstanding economic efficiency. We offer our after market partners an exceptionally wide portfolio of products

and solutions to meet an array of customer demands – along with an extensive range of services and the efficiency expected of a leading, globally operating automotive supplier.

Original
BorgWarner
Quality

■ Variety made to measure

BorgWarner offers suitable Wahler spare parts for more than 70 automobile brands!

■ BorgWarner worldwide

BorgWarner is represented in all the world's important markets with its own subsidiaries and a dense service network. For more information, visit aftermarket.borgwarner.com

■ Service products included

BorgWarner knows its customers' needs and always supplies original Wahler thermostats together with the matching gasket!

In addition to the thermostats listed in this catalog EGR-pipes and EGR-valves complete the product portfolio. Please ask the catalog Exhaust Gas Recirculation for further information. Our three catalogues Thermostates and Thermostiches Passenger Cars, Thermostates and Thermo-switches Commercial Vehicles and Exhaust Gas Recirculation are also available in digital form on our catalog CD.

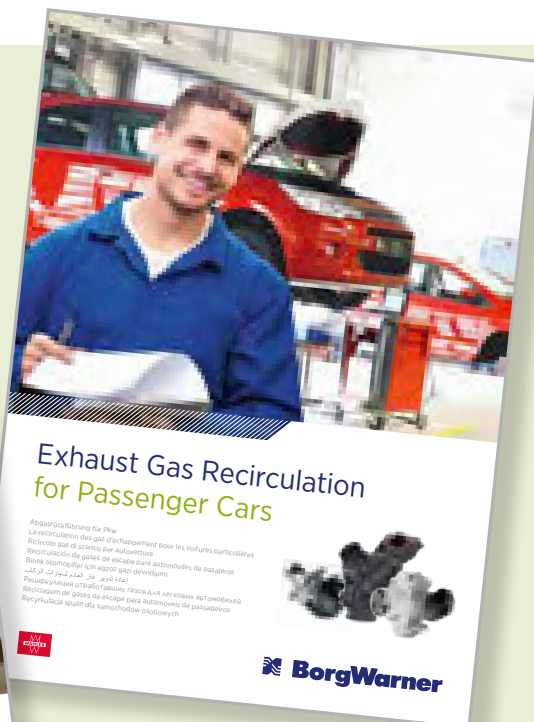

aftermarket.borgwarner.com
or Tel.: ++49(0)63 52 4 03-2300



”My Choice?
The Original.“



Thermostats and Thermostiches

BorgWarner is a provider of Wahler brand thermostats and thermostiches in OE quality. Our parts stand for proper functionality and outstanding reliability. Thanks to the optimum

levels of heat management, they also ensure that engines live on, and on... Diversity made to measure – BorgWarner has the right parts for all current makes and models!

Wohin die Reise auch wir liefern die Antrieb

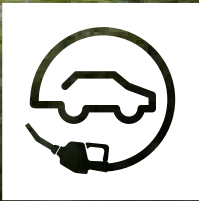

Combustion



Hybrid



Electric

Innovationen für den Aftermarket. Vom Produktführer im Antriebsbereich.

Hocheffizienter Verbrennungsmotor, intelligentes Hybridsystem oder modernster Elektroantrieb: BorgWarner bestimmt die Entwicklung der Antriebssysteme von heute und morgen maßgeblich mit. Unsere Vision ist eine saubere, energieeffiziente Welt. Deshalb entwickeln wir Lösungen, die Energieverbrauch und Abgasemissionen reduzieren

und gleichzeitig die Fahrdynamik verbessern. Als Produktführer im Antriebsbereich unterstützen wir die Automobilindustrie dabei, umweltschonende Antriebe und effiziente Technologien für PKW, leichte und schwere Nutzfahrzeuge sowie Bau- und Landmaschinen zu verwirklichen.



geht -
lösung von morgen.

Auch im Aftermarket ist BorgWarner erste Wahl. Denn unsere Produkte verbessern nicht nur Kraftstoffeffizienz und Umweltverträglichkeit der unterschiedlichsten Fahrzeuge. Sie zeichnen sich darüber hinaus durch exzellente Qualität und Zuverlässigkeit sowie hohe Wirtschaftlichkeit aus. Unseren Partnern im Ersatzteilgeschäft bieten wir

ein außergewöhnlich breites Portfolio an Produkten sowie Lösungen für unterschiedlichste Kundenanforderungen – zusammen mit den umfassenden Serviceleistungen und der hohen Schnelligkeit eines führenden global agierenden Automobilzulieferers.

Original
BorgWarner
Quality

■ Vielfalt nach Maß

BorgWarner hat über 70 Automobilmarken die geeigneten Ersatzteile der Marke Wahler!

■ BorgWarner weltweit

BorgWarner ist in allen wichtigen Märkten der Welt mit eigenen Niederlassungen bzw. einem dichten Vertriebsnetz vertreten. Nähere Infos erhalten Sie unter aftermarket.borgwarner.com

■ Service-Produkte inklusive

BorgWarner kennt die Kundenbedürfnisse und liefert die Original-Thermostate der Marke Wahler immer zusammen mit der passenden Dichtung!

Neben den Thermostaten umfasst das Produktportfolio auch AGR-Leitungen und AGR-Ventile. Für weitergehende Informationen fordern Sie bitte unseren Katalog Abgasrückführung an. Auf Wunsch erhalten Sie unsere drei Kataloge Thermostate und Thermoschalter für PKW, Thermostate und Thermoschalter für NFZ sowie Abgasrückführung auch in digitaler Form auf unserer Katalog-CD.

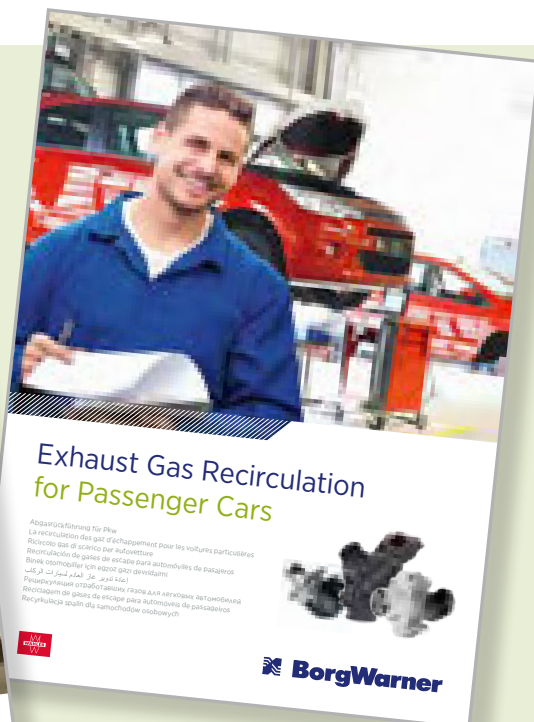

aftermarket.borgwarner.com
oder Tel.: ++49(0)63 52 4 03 - 2300



„Meine Wahl?
Das Original.“

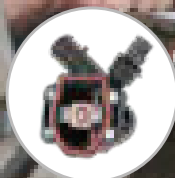

Thermostate und Thermoschalter

BorgWarner liefert hochwertige Thermostate und Thermoschalter der Marke Wahler in Erstausrüsterqualität. Sie stehen für einwandfreie Funktion und hohe Zuverlässigkeit.

Dank ihres optimalen Wärmemanagements sorgen sie für ein langes Motorleben. Vielfalt nach Maß – BorgWarner hat für alle gängigen Automobilmarken die geeigneten Ersatzteile!

Peu importe la destination du voy nous fournissons la solution de m



Combustion



Hybrid



Electric

Des innovations pour le marché des pièces détachées.

Développées par le leader en matière de produits de motorisation.

Moteur à combustion à haut rendement, système hybride intelligent ou la toute dernière motorisation électrique : BorgWarner contribue considérablement au développement des systèmes de motorisation d'aujourd'hui et de demain. Notre vision est celle d'un monde propre, propice à l'efficacité énergétique. À cet effet, nous développons des solutions qui réduisent la consommation d'énergie et les émissions de gaz

d'échappement tout en optimisant la dynamique de conduite. En tant leader en matière de produits de motorisation, nous aidons l'industrie automobile à réaliser des motorisations écologiques et des technologiques efficaces pour les voitures, les véhicules utilitaires légers et lourds ainsi que pour les engins de chantier et les machines agricoles.



age – otorisation de demain.

BorgWarner est également le premier choix sur le marché des pièces détachées. Car nos produits ne se contentent pas d'améliorer le rendement énergétique et l'écocompatibilité des véhicules de tout type. Ils se caractérisent aussi par une excellente qualité et fiabilité ainsi que par une rentabilité élevée. Nous proposons à nos partenaires dans le secteur

des pièces de rechange une gamme de produits exceptionnellement vaste ainsi que des solutions pour toutes les exigences des clients – le tout associé aux prestations de service complètes et à la grande rapidité d'un équipementier automobile leader actif à l'échelle mondiale.

Original
BorgWarner
Quality

■ Une diversité sur mesure

BorgWarner propose les pièces de rechange de la marque Wahler compatibles avec plus de 70 marques automobiles !

■ BorgWarner international

BorgWarner est présent sur tous les principaux marchés du monde avec ses propres filiales ou avec un réseau de distribution au maillage serré. Des informations complémentaires sont disponibles sur aftermarket.borgwarner.com

■ Produits de service inclus

BorgWarner connaît les besoins des clients et fournit systématiquement les thermostats d'origine de la marque Wahler avec les joints assortis !

Outre les thermostats, la gamme de produits comprend également les tuyaux EGR et les vannes EGR. Pour obtenir des informations complémentaires, n'hésitez pas à demander notre catalogue Exhaust gas recirculation. Sur demande, nous pouvons également vous faire parvenir nos trois catalogues relatifs aux thermostats et thermorupteurs Catalogue voiture, Catalogue véhicule utilitaire et Exhaust gas recirculation au format numérique sous forme de CD.

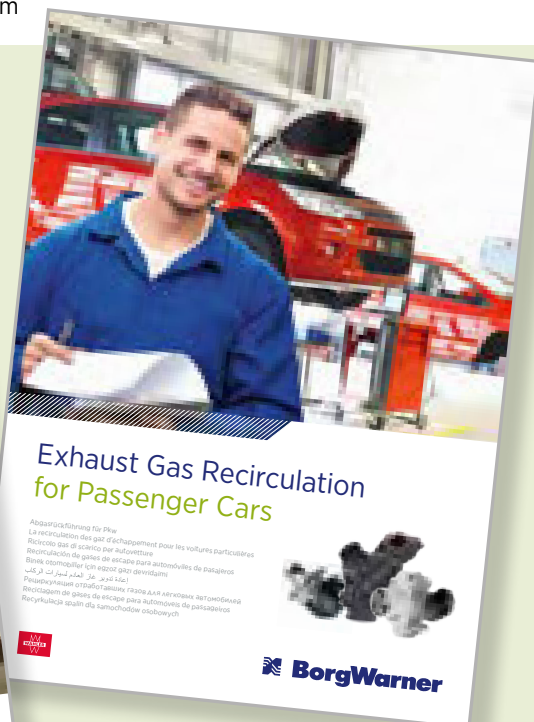
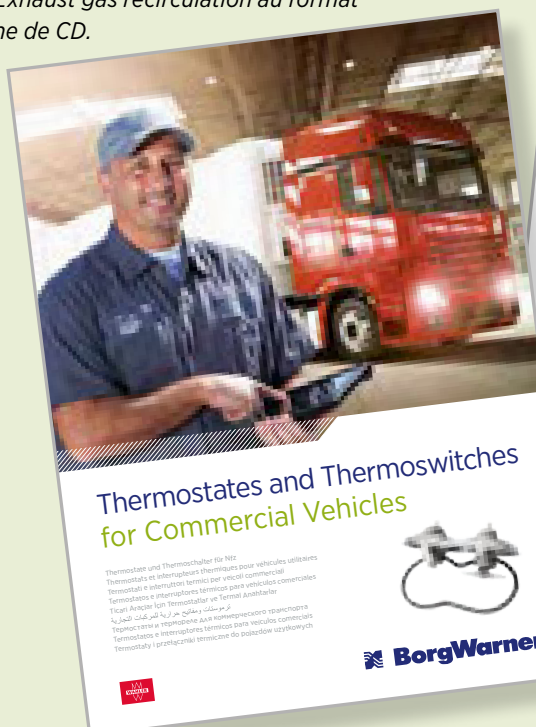

aftermarket.borgwarner.com
ou tél. : ++49(0)63 52 4 03 - 2300



« Mon choix ?
L'original. »



Thermostats et thermorupteurs

BorgWarner fournissent des thermostats et thermorupteurs haut de gamme de la marque Wahler en qualité première monte. Ils sont synonymes de bon fonctionnement et de fiabilité élevée. Grâce à leur gestion thermique optimale, ils garantissent

une longue durée de vie du moteur. Une diversité sur mesure – BorgWarner propose des pièces de rechange compatibles avec toutes les marques automobiles courantes !

Allá donde le lleve el viaje,
nosotros le ofreceremos las soluc



Combustion



Hybrid



Electric

Innovaciones para el mercado de la postventa.
Del fabricante líder en el sector de la propulsión.

Motor de combustión de elevada eficiencia, sistema híbrido inteligente o accionamiento eléctrico de última generación: BorgWarner marca la pauta del desarrollo de los sistemas de propulsión del presente y del futuro. Nuestra visión es un mundo limpio con una mayor eficiencia energética. Por ello, desarrollamos soluciones que reducen el consumo de energía y las emisiones de gases de escape y que, al mismo tiempo,

mejoran la dinámica de conducción. Como fabricantes líder en el sector de la propulsión, contribuimos con la industria del automóvil para hacer realidad motores respetuosos con el medio ambiente y tecnologías eficientes para turismos, utilitarios ligeros y pesados, así como para maquinaria de construcción y agrícola.



iones de propulsión de mañana.

BorgWarner también es la opción de preferencia en el mercado de la postventa. La razón es sencilla: nuestros productos no solo mejoran la eficiencia del combustible y reducen el impacto ambiental de múltiples vehículos. Además, se caracterizan por una calidad y fiabilidad excelentes y por su alta rentabilidad. A nuestros centros

autorizados de venta de piezas de repuestos les ofrecemos un catálogo verdaderamente amplio de productos y soluciones para las exigencias más dispares del cliente, así como completas prestaciones de servicios con la gran rapidez que es de esperar de un proveedor líder mundial de la industria automovilística.

Original
BorgWarner
Quality

■ Diversidad a medida

BorgWarner dispone del repuesto adecuado de la marca Wahler para más de 70 marcas de automóviles.

■ BorgWarner en el mundo

BorgWarner está representado en todos los mercados más importantes del mundo con sus propias filiales o con una extensa red de distribución. Para obtener más información, visite aftermarket.borgwarner.com

■ Incluimos productos de servicio

BorgWarner conoce las necesidades del cliente y suministra los termostatos originales de la marca Wahler siempre con la junta adecuada.

Además de los termostatos, el catálogo de productos también incluye los conductos EGR y las válvulas AGR. Para obtener más información, solicite nuestro catálogo Retorno de gases de escape. Si lo desea, también puede obtener nuestros tres catálogos (Termostatos y limitadores de temperatura para turismos, Termostatos y limitadores de temperatura para utilitarios y Retorno de gases de escape) en formato digital en nuestro catálogo en CD.

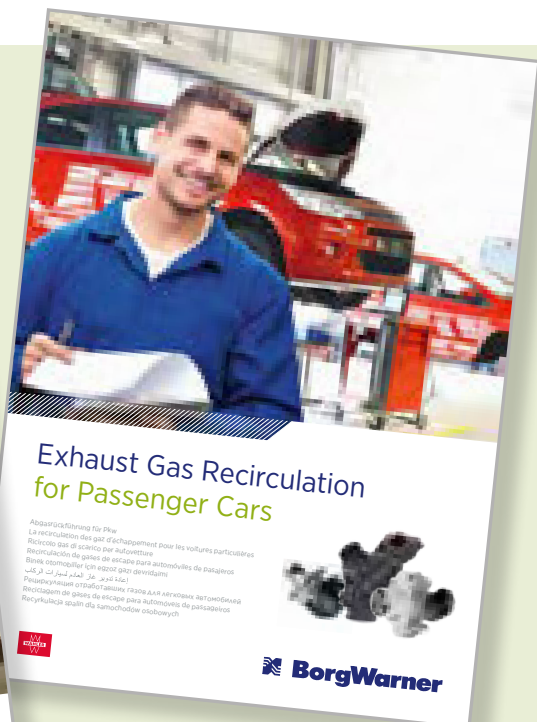
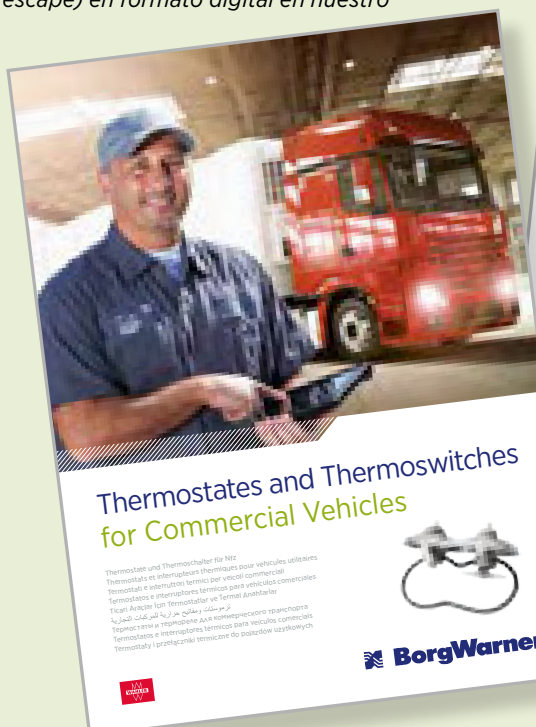

aftermarket.borgwarner.com
o tlf.: ++49(0)63 52 4 03-2300



„¿Qué equipo elijo?
El original.“

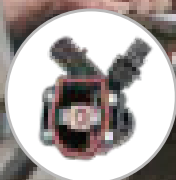

Termostatos y limitadores de temperatura

BorgWarner proporcionan termostatos y limitadores de temperatura de primera calidad de la marca Wahler. Estos ofrecen un funcionamiento impecable y una alta fiabilidad. Gracias a su

gestión térmica óptima, garantizan una prolongada vida útil del motor. Diversidad a medida. BorgWarner tiene los repuestos apropiados para todas las marcas de automóvil.

Nieważne, dokąd wie my oferujemy napęd



Combustion



Hybrid



Electric

Innowacyjne rozwiązania dla rynku części zamiennych.
Od wiodącego dostawcy produktów w dziedzinie napędów.

Wysokowydajny silnik spalinowy, inteligentny system hybrydowy czy najnowocześniejszy napęd elektryczny: BorgWarner ma kluczowy udział w rozwoju aktualnych i przyszłych systemów napędowych. Nasza wizja to czysty, energooszczędny świat. Dlatego tworzymy rozwiązania, które zmniejszają zużycie energii i emisję spalin, przy jednoczesnej poprawie

dynamiki jazdy. Jako lider w branży napędów wspieramy przemysł motoryzacyjny, realizując przyjazne dla środowiska napędy i wydajne technologie do samochodów osobowych, lekkich i ciężkich pojazdów użytkowych oraz maszyn budowlanych i rolniczych.



dzie droga – y przyszłości.

BorgWarner to najlepszy wybór również na rynku części zamiennych. Nasze produkty poprawiają efektywność spalania paliwa i ekologiczność wielu różnych pojazdów. Dodatkowo charakteryzują się doskonałą jakością i niezawodnością oraz wysoką ekonomicznością. Jako wiodący światowy dostawca branży motoryzacyjnej oferujemy naszym partnerom w

branży części zamiennych bardzo szeroki wybór produktów i rozwiązań dla szerokiego zakresu wymagań klientów – w połączeniu z kompleksową obsługą i niezwykle krótkimi terminami realizacji.

Original
BorgWarner
Quality

■ Różnorodność na miarę

BorgWarner oferuje części zamienne marki Wahler do ponad 70 marek samochodów!

■ BorgWarner na świecie

BorgWarner posiada swoje oddziały lub gęstą sieć sprzedaży na wszystkich ważnych rynkach świata. Więcej informacji można znaleźć na stronie aftermarket.borgwarner.com

■ W pakiecie produkty serwisowe

BorgWarner zna potrzeby swoich klientów i dostarcza oryginalne termostaty Wahler w komplecie z odpowiednią uszczelką!

Oprócz termostatów w ofercie znajdują się również przewody i zawory EGR. Dalsze informacje można znaleźć w katalogu Układy recykulacji spalin dostępnym na zapytanie. Nasze trzy katalogi Termostaty i wyłączniki termiczne do samochodów osobowych, Termostaty i wyłączniki termiczne do pojazdów użytkowych oraz Układy recykulacji spalin są dostępne również w wersji cyfrowej na płycie CD z katalogami.

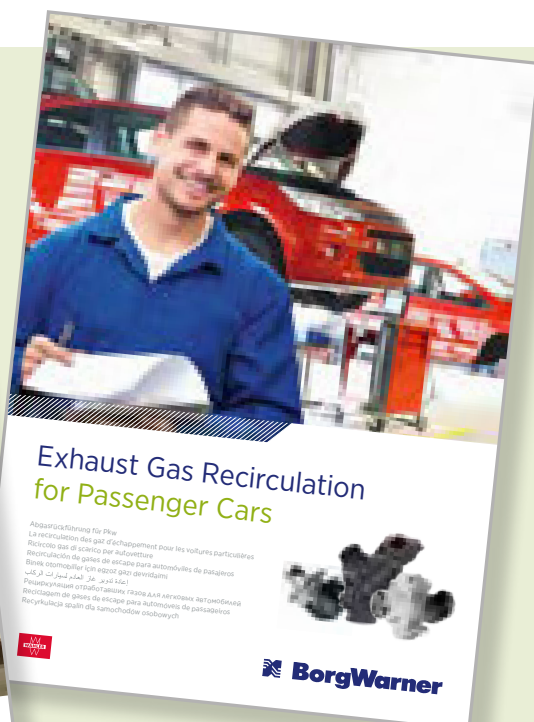

aftermarket.borgwarner.com

lub tel.: ++49(0)63 52 4 03-2300



„Mój wybór?
Oryginał.“



Termostaty i wyłączniki termiczne

BorgWarner oferuje wysokiej klasy termostaty i wyłączniki termiczne marki Wahler w jakości fabrycznego wyposażenia. Gwarantują one doskonałe działanie i wysoką niezawodność. Dzięki optymalnemu zarządzaniu ciepłem zapewniają długą

żywołność silnika. Różnorodność na miarę – BorgWarner oferuje części zamienne do wszystkich popularnych marek samochodów!

В любых направлениях – мы поставляем системы приво



Combustion



Hybrid



Electric

Новинки на рынке запчастей.

От лидера в производстве приводных агрегатов.

Высокоэффективный двигатель внутреннего сгорания, интеллектуальная гибридная система или модернизированный электропривод: компания BorgWarner вносит значительный вклад в разработку современных и перспективных систем приводов. Наша цель – экологически чистый мир с эффективным энергопотреблением. Для этого мы разрабатываем технические решения, сокращающие потребление энергии и выбросы отработав-

ших газов, одновременно улучшая динамику движения. Являясь лидером в производстве приводных агрегатов, мы оказываем поддержку автомобилестроительным предприятиям, поставляя экологичные системы приводов и эффективные технологии для легковых, легких и тяжелых грузовых автомобилей, а также для строительной техники и сельскохозяйственных машин.



дов завтрашнего дня.

И на рынке запчастей продукция BorgWarner всегда является лучшим выбором. Ведь наши изделия не только улучшают эффективность расхода топлива и экологичность самых различных автомобилей. Они, кроме того, отличаются превосходным качеством, надежностью и высокой экономичностью. Нашим партнерам на рынке запчастей мы, являясь ведущей в мире фирмой-постав-

щиком автокомпонентов, предлагаем чрезвычайно широкий ассортимент продукции и технические решения для самых различных требований – в комплекте с всесторонними сервисными услугами, быстро реагируя на запросы заказчиков.

Original
BorgWarner
Quality

■ Оптимальный ассортимент

Компания BorgWarner предлагает запчасти марки Wahler, подходящие для более чем 70 марок автомобилей!

■ BorgWarner по всему миру

Компания BorgWarner имеет собственные представительства и разветвленную сеть сбытовых филиалов на всех основных мировых рынках. Более подробная информация представлена на сайте aftermarket.borgwarner.com

■ Полный сервисный комплект

Компания BorgWarner, зная потребности заказчиков, всегда поставляет оригинальные термостаты марки Wahler в комплекте с подходящим уплотнением!

Наряду с термостатами в ассортимент продукции компании входят трубопроводы и клапаны системы рециркуляции ОГ. Для дополнительной информации закажите наш каталог по системам рециркуляции ОГ. По желанию мы вышлем вам три наших каталога на термостаты и термовыключатели для легковых и грузовых автомобилей, а также на системы рециркуляции ОГ в цифровой форме на компакт-диске.

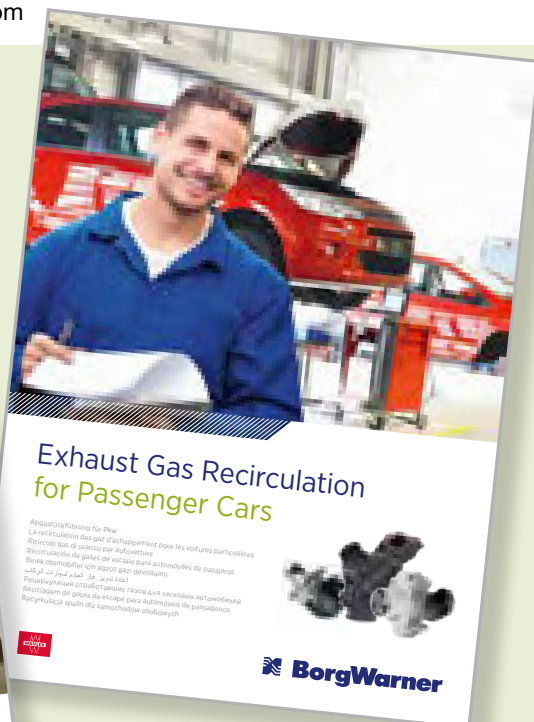
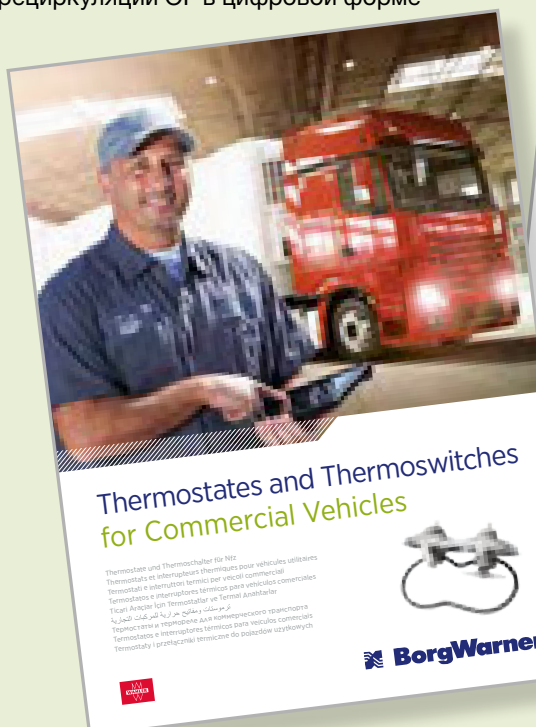

aftermarket.borgwarner.com

или тел.: ++49(0)63 52 4 03-2300



«Мой выбор?
Оригинал.»

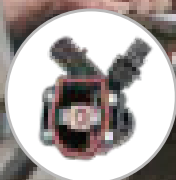

Термостаты и термовыключатели

Компания BorgWarner поставляет высококачественные термостаты и термовыключатели марки Wahler, соответствующие качеству завода-изготовителя. Они обеспечивают безотказную работу и отличаются высокой надежностью. Благодаря оптимальной системе терморегуляции они

способствуют длительному сроку службы двигателя. Оптимальный ассортимент – BorgWarner поставляет подходящие запчасти для всех распространенных марок автомобилей!

Yolculuğun gittiği her yarının tahrik çözümü



Combustion



Hybrid



Electric

Satış sonrası pazarlara yönelik inovasyonlar.

Tahrik alanındaki ürün liderinden.

Yüksek verimli yanmalı motor, akıllı hibrit sistem veya en modern elektrik tahriki: BorgWagner, günümüzün ve yarının tahrik sistemlerinin gelişimini öncü konumda belirliyor. Vizyonumuz, temiz ve enerji verimli bir dünyadır. Bu nedenle enerji tüketimini ve egzoz emisyonlarını azaltan ve aynı anda

sürüş dinamiğini iyileştiren çözümler geliştiriyoruz. Tahrik alanındaki ürün lideri olarak binek araçlar, hafif ve ağır ticari araçlar ile inşaat ve tarım makineleri için çevreyi koruyan tahrik sistemleri ve verimli teknolojiler geliştirme konusunda otomotiv endüstrisini destekliyoruz.

yere- n  sunuyoruz.



Satış sonrası pazarında da BorgWarner ilk tercihtir. Çünkü ürünlerimiz sadece çeşitli araçların yakıt verimliliğini ve çevreyle uyumluluğunu iyileştirmiyor. Bunun dışında mükemmel kalite, güvenilirlik ve yüksek ekonomik olma özelliği ile de öne çıkıyorlar. Yedek parça pazarındaki iş ortaklarımıza, çok

farklı müşteri gerekliliklerine yönelik alışılmışın dışında geniş bir ürün ve çözüm portföyü sunuyoruz – küresel anlamda faaliyet gösteren lider bir otomotiv tedarikçisinin kapsamlı servis hizmetleri ve yüksek hızı ile.

Original
BorgWarner
Quality

■ Ölçüye göre çeşitlilik

BorgWarner, 70'in üzerinde otomobil markası için Wahler markasının uygun yedek parçalarına sahiptir!

■ Dünya genelinde BorgWarner

BorgWarner, dünyanın önemli tüm pazarlarında kendi temsilcilikleri veya yoğun bir satış ağıyla temsil edilmektedir. Ayrıntılı bilgileri, aftermarket.borgwarner.com adresinde bulabilirsiniz

■ Servis ürünleri dahil

BorgWarner, müşteri ihtiyaçlarını biliyor ve Wahler markasının orijinal termostatlarını her zaman uygun contayla birlikte teslim ediyor!

Ürün portföyü, termostatların yanında EGR hatlarını ve EGR valflarını da içerir. Diğer bilgiler için lütfen Egzoz gazı geri besleme katalogumuzu talep edin. İstek üzerine binek araç termostatları ve termik şalterleri, ticari araç termostatları ve termik şalterleri için üç katalogu, katalog CD'miz üzerinde dijital formda da temin edebilirsiniz.

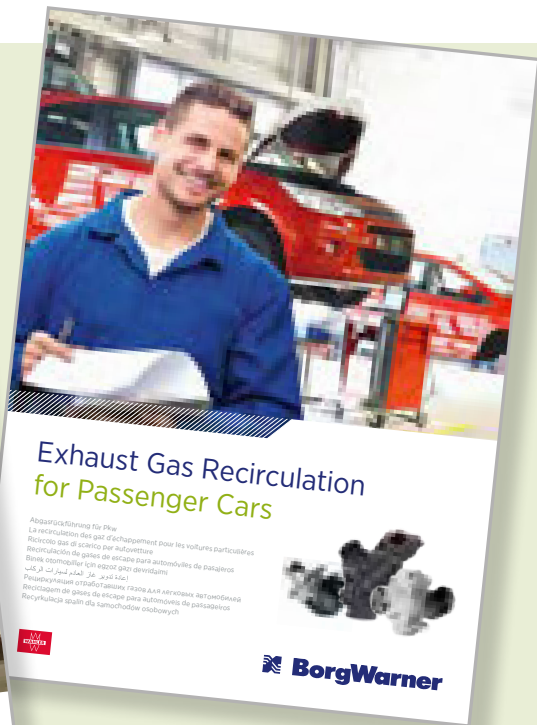

aftermarket.borgwarner.com
or Tel.: ++49(0)63 52 4 03-2300

„Seçimim?
Orijinal.“



Termostatlar ve termik şalterler

BorgWarner, Wahler markasına OEM kalitesinde yüksek kaliteli termostatlar ve termik şalterler tedarik etmektedir. Bu ürünler, kusursuz işlev ve yüksek güvenilirlik anlamına gelir. Ürünler,

optimum ısı yönetimleri sayesinde uzun bir motor ömrü sağlar. Ölçüye göre çeşitlilik – BorgWarner, mevcut tüm otomotiv markaları için uygun yedek parçalara sahiptir!

| ABARTH | Engine ²⁹ Motor Moteur | Ltr. ⁴⁴ Ltr. Ltr. | Year ⁹⁰ Jahr Année | Info ⁴² Info Info | Thermostats ⁷³ Thermostate Thermostats |
|-----------------------------|---|------------------------------------|-------------------------------------|------------------------------------|---|
| 500 (312) | | | | | |
| 1.4 | 312 A1.000, 312 A3.000 | 1,4 | 08.2008 - | | 410871.80D |
| 500C (312) | | | | | |
| 1.4 | 312 A1.000, 312 A3.000 | 1,4 | 09.2009 - | | 410871.80D |
| PUNTO EVO (199) | | | | | |
| 1.4 | 199 A8.000, 955 A8.000 | 1,4 | 10.2009 - 02.2012 | | 410871.80D |
| ALFA ROMEO | | | | | |
| 6 (119) | | | | | |
| 2.5 TD | VM-HR 588 HT | 2,5 | 07.1981 - 05.1986 | | 4341.80 |
| 33 (905) | | | | | |
| 1.3 | AR 30168, AR 30587 | 1,4 | 10.1984 - 12.1989 | | 4003.86 |
| 1.3 | AR 30502, AR 30586 | 1,4 | 06.1983 - 12.1989 | | 4003.86 |
| 1.5 4x4 | AR 30146, AR 30588 | 1,5 | 09.1986 - 12.1989 | | 4003.86 |
| 1.5 QV | AR 30146, AR 30508, AR 30588 | 1,5 | 06.1984 - 12.1989 | | 4003.86 |
| 33 Sportwagon (905A) | | | | | |
| 1.5 | AR 30146, AR 30508, AR 30588 | 1,5 | 12.1986 - 12.1989 | | 4003.86 |
| 75 (162B) | | | | | |
| 1.6 | AR 06100 | 1,6 | 05.1985 - 09.1989 | | 4160.83D |
| 1.8 | AR 06202 | 1,8 | 09.1985 - 06.1989 | | 4160.83D |
| 2.0 | AR 06212 | 2,0 | 05.1985 - 10.1988 | | 4160.83D |
| 90 (162) | | | | | |
| 1.8 | AR 06202 | 1,8 | 10.1984 - 07.1987 | | 4160.83D |
| 2.0 i.e. | AR 01713, AR 06212 | 2,0 | 10.1984 - 07.1987 | | 4160.83D |
| 145 (930) | | | | | |
| 1.6 16V T.S. | AR 32102 | 1,6 | 09.1997 - 12.2000 | | 410514.88D |
| 1.6 i.e. 16V T.S. | AR 38201, AR 67601 | 1,6 | 12.1996 - 01.2001 | | 410514.88D |
| 1.8 i.e. 16V | AR 32201 | 1,7 | 03.1998 - 01.2001 | | 410514.88D |
| 1.9 JTD | AR 32302 | 1,9 | 02.1999 - 01.2001 | | 410512.88D |
| 1.9 TD | AR 33601, AR 67501 | 1,9 | 10.1994 - 02.1999 | Oil cooling ⁵⁶ | 410692.71D |
| 2.0 16V Quadrifoglio | AR 32301 | 2,0 | 03.1998 - 01.2001 | | 410514.88D |
| 146 (930) | | | | | |
| 1.6 16V T.S. | AR 32102 | 1,6 | 09.1997 - 12.2000 | | 410514.88D |
| 1.6 i.e. 16V T.S. | AR 38201, AR 67601 | 1,6 | 11.1996 - 01.2001 | | 410514.88D |
| 1.8 i.e. 16V T.S. | AR 32201 | 1,7 | 03.1998 - 01.2001 | | 410514.88D |
| 1.9 JTD | AR 32302 | 1,9 | 02.1999 - 01.2001 | | 410512.88D |
| 1.9 TD | AR 33601, AR 67501 | 1,9 | 12.1994 - 02.1999 | Oil cooling ⁵⁶ | 410692.71D |



| ALFA ROMEO | Engine ²⁹ | Ltr. ⁴⁴ | Year ⁹⁰ | Info ⁴² | Thermostats ⁷³ |
|-----------------------------|--|--------------------|--------------------|------------------------------------|----------------------------|
| | Motor Moteur | Ltr. Ltr. | Jahr Année | Info Info | Thermostate Thermostats |
| 2.0 16V Quadrifoglio | AR 32301 | 2,0 | 03.1998 - 01.2001 | | 410514.88D |
| 147 (937) | | | | | |
| 1.6 16V T.SPARK | AR 32104 | 1,6 | 01.2001 - 03.2010 | | 410514.88D |
| 1.6 16V T.SPARK ECO | AR 37203 | 1,6 | 01.2001 - 03.2010 | | 410590.88D |
| 1.9 JTD | 182 B9.000 | 1,9 | 06.2003 - 03.2010 | | 410511.88D |
| 1.9 JTD | 937 A2.000 | 1,9 | 04.2001 - 03.2010 | | 410511.88D |
| 1.9 JTD 16V | 192 A5.000 | 1,9 | 11.2002 - 03.2010 | | 411773.88D |
| 1.9 JTD 16V | 192 B1.000 | 1,9 | 10.2004 - 03.2010 | | 411773.88D |
| 1.9 JTD 16V | 937 A4.000 | 1,9 | 09.2003 - 09.2004 | | 411773.88D |
| 1.9 JTDM | 939 A7.000 | 1,9 | 10.2004 - 03.2010 | | 410511.88D |
| 1.9 JTDM 16V | 937 A5.000 | 1,9 | 09.2004 - 03.2010 | | 411773.88D |
| 1.9 JTDM 16V | 937 A6.000 | 1,9 | 06.2008 - 03.2010 | | 411773.88D |
| 1.9 JTDM 8V | 937 A3.000 | 1,9 | 07.2005 - 03.2010 | | 411773.88D |
| 2.0 16V T.SPARK | AR 32310 | 2,0 | 01.2001 - 03.2010 | | 410514.88D |
| 155 (167) | | | | | |
| 1.9 TD | AR 67501 | 1,9 | 04.1993 - 12.1997 | Oil cooling ⁵⁶ | 410692.71D |
| 156 (932) | | | | | |
| 1.6 16V T.SPARK | AR 32102, AR 32103, AR 32104, AR 67601 | 1,6 | 09.1997 - 09.2005 | | 410514.88D |
| 1.8 16V T.SPARK | AR 32201 | 1,7 | 09.1997 - 10.2000 | | 410514.88D |
| 1.8 16V T.SPARK | AR 32205 | 1,7 | 10.2000 - 09.2005 | | 410514.88D |
| 1.9 JTD | AR 32302 | 1,9 | 09.1997 - 10.2000 | Engine no. ³⁰ 1415542 → | 410512.88D |
| 2.0 16V T.SPARK | AR 32301 | 2,0 | 09.1997 - 10.2000 | | 410514.88D |
| 2.0 16V T.SPARK | AR 32310 | 2,0 | 10.2000 - 03.2002 | | 410514.88D |
| 2.0 Twin Spark | AR 32303 | 2,0 | 11.1997 - 04.2000 | | 410514.88D |
| 2.4 JTD | AR 32501 | 2,4 | 09.1997 - 09.2003 | | 410512.88D |
| 156 Sportwagon (932) | | | | | |
| 1.6 16V T.SPARK. | AR 32102, AR 32103, AR 32104, AR 67601 | 1,6 | 05.2000 - 05.2006 | | 410514.88D |
| 1.8 16V T.SPARK | AR 32201 | 1,7 | 05.2000 - 10.2000 | | 410514.88D |
| 1.8 16V T.SPARK | AR 32205 | 1,7 | 10.2000 - 05.2006 | | 410514.88D |
| 1.9 JTD | AR 32302 | 1,9 | 05.2000 - 10.2000 | Engine no. ³⁰ 1415542 → | 410512.88D |
| 2.0 16V T.SPARK | AR 32301 | 2,0 | 05.2000 - 06.2002 | | 410514.88D |
| 2.0 16V T.SPARK | AR 32310 | 2,0 | 10.2000 - 03.2002 | | 410514.88D |
| 2.4 JTD | AR 32501 | 2,4 | 05.2000 - 09.2003 | | 410512.88D |
| 159 (939) | | | | | |
| 1.8 MPI | 939 A4.000 | 1,8 | 03.2007 - 11.2011 | | 4431.105D |
| 1.9 JTDM 16V | 939 A2.000, 939 A8.000, 937 A8.000 | 1,9 | 09.2005 - 11.2011 | | 410049.88D |
| 1.9 JTDM 8V | 937 A7.000, 939 A1.000, 939 A7.000 | 1,9 | 09.2005 - 11.2011 | | 410049.88D |
| 1.9 JTS | 939 A6.000 | 1,9 | 09.2005 - 11.2011 | | 411193.82D |
| 2.2 JTS | 939 A5.000 | 2,2 | 09.2005 - 11.2011 | | 411193.82D |
| 2.4 JTDM | 939 A3.000 | 2,4 | 09.2005 - 12.2005 | | 411773.88D |
| 159 Sportwagon (939) | | | | | |
| 1.8 MPI | 939 A4.000 | 1,8 | 03.2007 - 11.2011 | | 4431.105D |
| 1.9 JTDM 16V | 937 A8.000, 939 A2.000 | 1,9 | 03.2006 - 11.2011 | | 410049.88D |
| 1.9 JTDM 8V | 937 A7.000, 939 A1.000 | 1,9 | 03.2006 - 11.2011 | | 410049.88D |
| 1.9 JTS | 939 A6.000 | 1,9 | 03.2006 - 11.2011 | | 411193.82D |
| 2.2 JTS | 939 A5.000 | 2,2 | 03.2006 - 11.2011 | | 411193.82D |



| ALFA ROMEO | Engine ²⁹ | Ltr. ⁴⁴ | Year ⁹⁰ | Info ⁴² | Thermostats ⁷³ |
|------------------------------------|------------------------------|--------------------|--------------------|--------------------|---------------------------|
| | Motor | Ltr. | Jahr | Info | Thermostate |
| | Moteur | Ltr. | Année | Info | Thermostats |
| ALFASUD (901) | | | | | |
| 1.3 SC/ti Super | AR 30164 | 1,4 | 09.1977 - 09.1984 | | 4003.86 |
| 1.3 ti | AR 30184 | 1,3 | 09.1977 - 09.1984 | | 4003.86 |
| 1.5 ti | AR 30128 | 1,5 | 03.1980 - 12.1984 | | 4003.86 |
| 1.5 ti | AR 30124 | 1,5 | 01.1979 - 09.1984 | | 4003.86 |
| ALFASUD Sprint (902.A) | | | | | |
| 1.3 | AR 30184 | 1,3 | 09.1976 - 12.1981 | | 4003.86 |
| 1.4 | AR 30164 | 1,4 | 05.1978 - 02.1980 | | 4003.86 |
| 1.4 | AR 30168 | 1,4 | 07.1979 - 12.1989 | | 4003.86 |
| 1.5 | AR 30146 | 1,5 | 01.1983 - 12.1987 | | 4003.86 |
| 1.5 | AR 30124 | 1,5 | 05.1978 - 12.1981 | | 4003.86 |
| 1.5 | AR 30128 | 1,5 | 07.1979 - 01.1987 | | 4003.86 |
| ALFETTA (116) | | | | | |
| 1.6 | AR 01600 | 1,6 | 01.1975 - 12.1984 | | 4008.79D |
| 1.8 | AR 01608 | 1,8 | 10.1979 - 12.1984 | | 4008.79D |
| 1.8 | AR 01608 X | 1,8 | 07.1974 - 12.1977 | | 4008.79D |
| 1.8 | AR 01678 | 1,8 | 10.1979 - 12.1984 | | 4008.79D |
| 2.0 | AR 01623 | 2,0 | 03.1977 - 02.1980 | | 4008.79D |
| 2.0 | AR 01655, AR 01713, AR 10520 | 2,0 | 07.1978 - 12.1984 | | 4008.79D |
| 2.0 TD | VM4HT, 2 | 2,0 | 10.1979 - 03.1983 | | 4341.80 |
| 2.4 TD | VM4HT 2.4 | 2,4 | 04.1983 - 12.1984 | | 4341.80 |
| AR 6 Box⁹³ (280) | | | | | |
| 2.4 D | 8144.61.200 | 2,4 | 04.1985 - 12.1985 | | 4008.79D |
| 2.4 D | 8144.61.200 | 2,4 | 01.1986 - 02.1986 | | 4151.79D |
| 2.4 TD | 8144.21.220 | 2,4 | 09.1986 - 12.1989 | | 4151.79D |
| 2.5 D | 8144.67.220 | 2,5 | 03.1986 - 12.1989 | | 4151.79D |
| AR 8 Box⁹³ (280) | | | | | |
| 2.4 D | 8140.61.200 | 2,4 | 04.1978 - 12.1985 | | 4008.79D |
| 2.4 D | 8140.61.200 | 2,4 | 01.1986 - 08.1986 | | 4151.79D |
| 2.4 TD | 8140.21.200 D.I. | 2,4 | 04.1985 - 12.1985 | | 4008.79D |
| 2.4 TD | 8140.21.200 D.I. | 2,4 | 01.1986 - 12.1989 | | 4151.79D |
| 2.5 D | 8144.67.220 | 2,5 | 09.1986 - 12.1989 | | 4151.79D |
| ARNA (920) | | | | | |
| 1.2 | AR 30500, AR 31000 | 1,2 | 01.1985 - 12.1986 | | 4003.86 |
| 1.3 TI | AR 30168, AR 31010 | 1,4 | 03.1983 - 12.1986 | | 4003.86 |
| BRERA | | | | | |
| 2.2 JTS | 939 A5.000 | 2,2 | 01.2006 - | | 411193.82D |
| 2.4 JTDM 20V | 939 A3.000 | 2,4 | 01.2006 - | | 411773.88D |
| 2.4 JTDM 20V | 939 A9.000 | 2,4 | 05.2007 - | | 411773.88D |
| GIULIA | | | | | |
| 1300 Super | AR 00530 | 1,3 | 01.1974 - 12.1978 | | 3067.83 |
| 1300 TI | | 1,3 | 04.1969 - 07.1975 | | 3000.83 |
| 1600 Super | AR 00526 | 1,6 | 06.1964 - 08.1969 | | 3067.83 |



| ALFA ROMEO | Engine ²⁹ | Ltr. ⁴⁴ | Year ⁹⁰ | Info ⁴² | Thermostats ⁷³ |
|------------------------|---|--------------------|--------------------|---------------------------------|----------------------------|
| | Motor Moteur | Ltr. | Jahr Année | Info Info | Thermostate Thermostats |
| GIULIETTA (116) | | | | | |
| 1.3 | AR 01644 | 1,4 | 10.1977 - 06.1983 | | 4160.83D |
| 1.6 | AR 01600 | 1,6 | 10.1977 - 04.1985 | | 4160.83D |
| 1.8 | AR 01678 | 1,8 | 04.1979 - 04.1985 | | 4160.83D |
| 1.8 Turbo | AR 01354 | 1,8 | 01.1984 - 12.1985 | | 4160.83D |
| 2.0 | AR 01655, AR 11671 | 2,0 | 06.1980 - 04.1985 | | 4160.83D |
| 2.0 TD | VM 4 HT | 2,0 | 01.1983 - 12.1985 | | 4341.80 |
| 2.0 Turbo | AR 01699 | 2,0 | 07.1983 - 06.1984 | | 4160.83D |
| GIULIETTA (940) | | | | | |
| 1.4 BiFuel | 198 A4.000 | 1,4 | 12.2011 - | | 410871.80D |
| 1.4 TB | 940 B1.000, 940 B8.000 | 1,4 | 04.2011 - | | 410871.80D |
| 1.4 TB | 198 A4.000, 940 A2.000, 940 A6.000, 940 B7.000, 955 A8.000 | 1,4 | 04.2010 - | | 410871.80D |
| GT | | | | | |
| 1300 Junior | AR 00530 | 1,3 | 01.1966 - 12.1977 | | 3067.83 |
| 1600 | AR 00526 S | 1,6 | 03.1963 - 12.1966 | | 3067.83 |
| 1600 | AR 00526 S | 1,6 | 09.1972 - 12.1977 | | 3067.83 |
| 1600 | AR 00536 | 1,6 | 01.1966 - 12.1968 | | 3067.83 |
| 1600 | AR 00536 | 1,6 | 06.1971 - 12.1977 | | 3067.83 |
| A 1600 | AR 10538 | 1,6 | 01.1965 - 12.1970 | | 3067.83 |
| GT (937) | | | | | |
| 1.8 TS | AR 32205 | 1,7 | 11.2003 - 09.2010 | | 410514.88D |
| 1.9 JTD | 937 A5.000 | 1,9 | 11.2003 - 09.2010 | | 411773.88D |
| 1.9 JTD | 937 A6.000 | 1,9 | 05.2008 - 09.2010 | | 411773.88D |
| GTV (116) | | | | | |
| 2.0 | AR 01655, AR 06212 | 2,0 | 07.1978 - 01.1986 | | 4008.79D |
| GTV (916C_) | | | | | |
| 1.8 16V | AR 32201 | 1,7 | 05.1998 - 10.2005 | | 410514.88D |
| 2.0 T.SPARK 16V | AR 32301 | 2,0 | 05.1998 - 08.2000 | | 410514.88D |
| 2.0 T.SPARK 16V | AR 32310 | 2,0 | 06.1995 - 10.2005 | | 410514.88D |
| MITO (955) | | | | | |
| 0.9 TwinAir | 312 A2.000 | 0,9 | 07.2011 - | | 410090.88D |
| 1.3 MultiJet | 199 A3.000 | 1,3 | 09.2008 - | | 410048.88D |
| 1.3 MultiJet | 199 B1.000 | 1,3 | 10.2009 - | without Eco Kit 2 ⁸⁶ | 411774.88D |
| 1.3 MultiJet | 199 B4.000 | 1,3 | 01.2011 - | without Eco Kit 2 ⁸⁶ | 411774.88D |
| 1.4 | 199 A6.000, 955 A1.000 | 1,4 | 09.2008 - | | 410090.88D |
| 1.4 | 350 A1.000 | 1,4 | 03.2011 - | | 410090.88D |
| 1.4 | 955 A9.000 | 1,4 | 05.2011 - | | 410090.88D |
| 1.4 MultiAir | 955 A6.000 | 1,4 | 08.2010 - | | 410871.80D |
| 1.4 Turbo MultiAir | 940 A2.000, 955 A2.000, 955 A7.000, 955 A8.000 | 1,4 | 10.2009 - | | 410871.80D |
| MONTREAL | | | | | |
| 2.6 | AR 10832 | 2,6 | 12.1972 - 03.1979 | | 4008.79D |



| ALFA ROMEO | Engine ²⁹ Motor Moteur | Ltr. ⁴⁴ Ltr. Ltr. | Year ⁹⁰ Jahr Année | Info ⁴² Info Info | Thermostats ⁷³ Thermostate Thermostats |
|------------------------|---|------------------------------------|-------------------------------------|------------------------------------|---|
| SPIDER (105) | | | | | |
| 1300 | AR 00530 | 1,3 | 01.1968 - 12.1977 | | 3067.83 |
| 1750 | AR 00548 | 1,8 | 01.1967 - 12.1971 | | 4008.79D |
| SPIDER (115) | | | | | |
| 1600 | AR 00526 | 1,6 | 03.1976 - 12.1990 | | 4160.83D |
| 1600 | AR 00536 | 1,6 | 03.1971 - 12.1979 | | 3067.83 |
| 1600 | AR 01563 | 1,6 | 01.1990 - 12.1993 | | 4160.83D |
| 2000 | AR 01544 | 2,0 | 08.1986 - 12.1990 | | 4160.83D |
| SPIDER (916S_) | | | | | |
| 1.8 16V | AR 32201 | 1,7 | 05.1998 - 04.2005 | | 410514.88D |
| 2.0 T.SPARK 16V | AR 32301 | 2,0 | 05.1998 - 08.2000 | | 410514.88D |
| 2.0 T.SPARK 16V | AR 32310 | 2,0 | 06.1995 - 04.2005 | | 410514.88D |
| SPIDER (939) | | | | | |
| 2.2 JTS | 939 A5.000 | 2,2 | 09.2006 - | | 411193.82D |
| 2.4 JTDM | 939 A3.000 | 2,4 | 04.2007 - | | 411773.88D |
| ALPINE | | | | | |
| V6 | | | | | |
| 2.5 TURBO | Z7U-734 | 2,5 | 01.1988 - 12.1990 | | 4122.87D |
| 2.9 GT | Z6W | 2,9 | 01.1985 - 12.1990 | | 4122.87D |
| AUDI | | | | | |
| 50 (86) | | | | | |
| 0.8 | HE | 0,8 | 01.1976 - 07.1978 | | 3091.92D |
| 1.1 | HB | 1,1 | 08.1974 - 07.1978 | | 3091.92D |
| 1.1 | HC | 1,1 | 08.1974 - 07.1977 | | 3091.92D |
| 1.3 | HH | 1,3 | 08.1977 - 07.1978 | | 3091.92D |
| 1.3 | HJ | 1,3 | 01.1977 - 07.1978 | | 3091.92D |
| 60 | | | | | |
| 1.5 | 8910, 10 | 1,5 | 09.1968 - 08.1972 | | 4006.82D |
| 75 | | | | | |
| 1.7 | ZG | 1,7 | 09.1968 - 08.1972 | | 4006.82D |
| 80 (80, 82, B1) | | | | | |
| 1.3 | ZA, ZF | 1,3 | 05.1972 - 07.1978 | | 4264.87D |
| 1.5 | ZB, YJ | 1,5 | 05.1972 - 08.1975 | | 4264.87D |
| 1.5 | ZC | 1,5 | 05.1972 - 07.1976 | | 4264.87D |





| AUDI | Engine ²⁹ | Ltr. ⁴⁴ | Year ⁹⁰ | Info ⁴² | Thermostats ⁷³ |
|-----------------------------|----------------------|--------------------|--------------------|--------------------|---------------------------|
| | Motor | Ltr. | Jahr | Info | Thermostate |
| | Moteur | Ltr. | Année | Info | Thermostats |
| 1.6 | FS | 1,6 | 01.1976 - 07.1978 | | 4264.87D |
| 1.6 | YN, YP | 1,6 | 09.1975 - 07.1978 | | 4264.87D |
| 1.6 GT | XX | 1,6 | 09.1973 - 07.1976 | | 4264.87D |
| 1.6 GTE | YS | 1,6 | 01.1976 - 07.1978 | | 4264.87D |
| 80 (81, 85, B2) | | | | | |
| 1.3 | EP | 1,3 | 09.1978 - 07.1986 | | 4264.87D |
| 1.3 | FY, FZ | 1,3 | 09.1978 - 07.1981 | | 3091.92D |
| 1.6 | DT | 1,6 | 08.1978 - 07.1986 | | 4264.87D |
| 1.6 | SA | 1,6 | 02.1986 - 07.1986 | | 4264.87D |
| 1.6 | WV, YN | 1,6 | 08.1978 - 07.1986 | | 4264.87D |
| 1.6 | YP | 1,6 | 08.1978 - 02.1983 | | 4264.87D |
| 1.6 | YT, YY | 1,6 | 08.1978 - 07.1981 | | 4264.87D |
| 1.6 D | CR, JK | 1,6 | 08.1980 - 08.1986 | | 4253.87D |
| 1.6 GLE | YZ | 1,6 | 08.1978 - 07.1982 | | 4264.87D |
| 1.6 TD | CY | 1,6 | 08.1981 - 05.1986 | | 4253.87D |
| 1.8 | DS, JV | 1,8 | 01.1983 - 08.1986 | | 4264.87D |
| 1.8 | JN | 1,8 | 08.1983 - 08.1986 | | 4264.87D |
| 1.8 | SF | 1,8 | 02.1986 - 07.1986 | | 4264.87D |
| 1.8 CC quattro | JN | 1,8 | 08.1985 - 08.1986 | | 4264.87D |
| 1.8 CC quattro | JV, NE | 1,8 | 08.1984 - 08.1986 | | 4264.87D |
| 1.8 GTE | DZ | 1,8 | 10.1984 - 08.1986 | | 4264.87D |
| 1.8 GTE | PV | 1,8 | 08.1985 - 07.1986 | | 4264.87D |
| 1.8 GTE quattro | DZ | 1,8 | 08.1984 - 08.1986 | | 4264.87D |
| 1.8 GTE quattro | PV | 1,8 | 03.1985 - 08.1986 | | 4264.87D |
| 1.9 CD-5S | WN | 1,9 | 09.1981 - 07.1983 | | 4116.87D1 |
| 2.0 | HP, JS | 2,0 | 10.1983 - 09.1984 | | 4116.87D1 |
| 2.0 quattro | JS | 2,0 | 10.1983 - 09.1984 | | 4116.87D1 |
| 2.2 | WE | 2,1 | 10.1980 - 07.1983 | | 4116.87D1 |
| 2.2 quattro | KL, KK | 2,1 | 08.1982 - 07.1984 | | 4116.87D1 |
| 2.2 quattro | 0 | 2,2 | 08.1982 - 07.1984 | | 4116.87D1 |
| 80 (89, 89Q, 8A, B3) | | | | | |
| 1.4 | SE | 1,4 | 08.1986 - 07.1988 | | 4264.87D |
| 1.6 | ABB | 1,6 | 08.1990 - 10.1991 | | 4264.87D |
| 1.6 | PP | 1,6 | 08.1987 - 09.1991 | | 4264.87D |
| 1.6 | RN | 1,6 | 09.1986 - 08.1991 | | 4264.87D |
| 1.6 D | JK | 1,6 | 02.1987 - 07.1989 | | 4253.87D |
| 1.6 TD | RA, SB | 1,6 | 09.1986 - 08.1991 | | 4253.87D |
| 1.8 | RU | 1,8 | 10.1986 - 01.1990 | | 4264.87D |
| 1.8 | SD | 1,8 | 09.1986 - 07.1988 | | 4264.87D |
| 1.8 E | DZ | 1,8 | 06.1986 - 08.1991 | | 4264.87D |
| 1.8 E quattro | DZ | 1,8 | 09.1986 - 08.1991 | | 4264.87D |
| 1.8 quattro | SD | 1,8 | 09.1986 - 08.1990 | | 4264.87D |
| 1.8 S | JN, NE, PM | 1,8 | 09.1986 - 10.1991 | | 4264.87D |
| 1.8 S | SF | 1,8 | 08.1986 - 01.1990 | | 4264.87D |
| 1.8 S quattro | JN, NE, PM | 1,8 | 09.1986 - 09.1991 | | 4264.87D |
| 1.8 S quattro | SF | 1,8 | 09.1986 - 07.1990 | | 4264.87D |
| 1.9 D | 1Y | 1,9 | 08.1989 - 08.1991 | | 4253.87D |
| 2.0 | AAD | 2,0 | 10.1990 - 08.1991 | | 4264.87D |
| 2.0 E | 3A | 2,0 | 08.1988 - 10.1990 | | 4264.87D |
| 2.0 E 16V | 6A | 2,0 | 03.1990 - 09.1991 | | 4264.87D |
| 2.0 E 16V quattro | 6A | 2,0 | 03.1990 - 08.1991 | | 4264.87D |
| 2.0 E quattro | 3A | 2,0 | 08.1988 - 09.1990 | | 4264.87D |
| 2.0 quattro | 3A | 2,0 | 08.1988 - 07.1990 | | 4264.87D |
| 2.0 quattro | AAD | 2,0 | 10.1990 - 08.1991 | | 4264.87D |
| 2.3 quattro | NG | 2,3 | 10.1987 - 07.1989 | | 4116.87D1 |



| AUDI | Engine ²⁹ | Ltr. ⁴⁴ | Year ⁹⁰ | Info ⁴² | Thermostats ⁷³ |
|-----------------------------|----------------------|--------------------|--------------------|--------------------|----------------------------|
| | Motor Moteur | Ltr. | Jahr Année | Info Info | Thermostate Thermostats |
| 80 (8C, B4) | | | | | |
| 1.6 | ABM | 1,6 | 09.1991 - 12.1994 | | 4264.87D |
| 1.6 E | ADA | 1,6 | 06.1993 - 12.1994 | | 4264.87D |
| 1.9 TD | AAZ | 1,9 | 09.1991 - 12.1994 | | 4253.87D |
| 1.9 TDI | 1Z | 1,9 | 09.1991 - 12.1994 | | 4253.87D |
| 2.0 | ABT | 2,0 | 09.1991 - 12.1994 | | 4264.87D |
| 2.0 E | ABK | 2,0 | 09.1991 - 12.1994 | | 4264.87D |
| 2.0 E 16V | 6A | 2,0 | 09.1991 - 07.1992 | | 4264.87D |
| 2.0 E 16V | ACE | 2,0 | 08.1992 - 12.1994 | | 4264.87D |
| 2.0 E 16V quattro | ACE | 2,0 | 04.1992 - 12.1994 | | 4264.87D |
| 2.0 E quattro | ABK | 2,0 | 09.1991 - 12.1994 | | 4264.87D |
| 2.0 quattro | ADW | 2,0 | 11.1993 - 07.1994 | | 4264.87D |
| 2.3 E | NG | 2,3 | 09.1991 - 12.1994 | | 4116.87D1 |
| 2.3 E quattro | NG | 2,3 | 09.1991 - 12.1994 | | 4116.87D1 |
| 2.6 | ABC | 2,6 | 07.1992 - 12.1994 | | 4274.87D |
| 2.6 quattro | ABC | 2,6 | 06.1992 - 12.1994 | | 4274.87D |
| 2.8 | AAH | 2,8 | 09.1991 - 12.1994 | | 4274.87D |
| 2.8 quattro | AAH | 2,8 | 09.1991 - 12.1994 | | 4274.87D |
| S2 quattro | ABY | 2,2 | 02.1993 - 12.1994 | | 4116.87D1 |
| 80 Avant (8C, B4) | | | | | |
| 1.6 E | ADA | 1,6 | 06.1993 - 01.1996 | | 4264.87D |
| 1.9 TD | AAZ | 1,9 | 09.1991 - 12.1994 | | 4253.87D |
| 1.9 TDI | 1Z | 1,9 | 07.1992 - 01.1996 | | 4253.87D |
| 2.0 | ABT | 2,0 | 07.1992 - 01.1996 | | 4264.87D |
| 2.0 E | ABK | 2,0 | 07.1992 - 01.1996 | | 4264.87D |
| 2.0 E 16V | ACE | 2,0 | 02.1993 - 01.1996 | | 4264.87D |
| 2.0 E 16V quattro | ACE | 2,0 | 12.1992 - 07.1995 | | 4264.87D |
| 2.0 quattro | ADW | 2,0 | 11.1993 - 01.1996 | | 4264.87D |
| 2.3 E | NG | 2,3 | 07.1992 - 01.1996 | | 4116.87D1 |
| 2.3 E quattro | NG | 2,3 | 09.1991 - 11.1994 | | 4116.87D1 |
| 2.6 | ABC | 2,6 | 07.1992 - 01.1996 | | 4274.87D |
| 2.6 quattro | ABC | 2,6 | 07.1992 - 07.1995 | | 4274.87D |
| 2.6 quattro | ACZ | 2,6 | 08.1994 - 01.1996 | | 4274.87D |
| 2.8 | AAH | 2,8 | 09.1991 - 01.1996 | | 4274.87D |
| 2.8 quattro | AAH | 2,8 | 08.1992 - 07.1995 | | 4274.87D |
| RS2 quattro | ADU | 2,2 | 03.1994 - 05.1995 | | 4116.87D1 |
| S2 quattro | ABY | 2,2 | 02.1993 - 07.1995 | | 4116.87D1 |
| 90 (81, 85, B2) | | | | | |
| 1.6 TD | CY | 1,6 | 10.1985 - 01.1987 | | 4253.87D |
| 2.0 | HP, JS | 2,0 | 10.1984 - 03.1987 | | 4116.87D1 |
| 2.0 | SK | 2,0 | 03.1986 - 03.1987 | | 4116.87D1 |
| 2.0 quattro | JS | 2,0 | 08.1984 - 08.1986 | | 4116.87D1 |
| 2.2 | HY, KV | 2,2 | 10.1984 - 03.1987 | | 4116.87D1 |
| 2.2 | KX | 2,2 | 01.1985 - 03.1987 | | 4116.87D1 |
| 2.2 E quattro | JT | 2,2 | 08.1985 - 03.1987 | | 4116.87D1 |
| 2.2 E quattro | KV | 2,2 | 11.1984 - 03.1987 | | 4116.87D1 |
| 90 (89, 89Q, 8A, B3) | | | | | |
| 1.6 TD | RA, SB | 1,6 | 04.1987 - 09.1991 | | 4253.87D |
| 2.0 | PS | 2,0 | 07.1988 - 09.1991 | | 4116.87D1 |



| AUDI | Engine ²⁹ | Ltr. ⁴⁴ | Year ⁹⁰ | Info ⁴² | Thermostats ⁷³ |
|---------------------------|----------------------|--------------------|--------------------|--------------------|---------------------------|
| | Motor | Ltr. | Jahr | Info | Thermostate |
| | Moteur | Ltr. | Année | Info | Thermostats |
| 2.0 20 V | NM | 2,0 | 08.1989 - 07.1991 | | 4116.87D1 |
| 2.0 20 V quattro | NM | 2,0 | 08.1988 - 09.1991 | | 4116.87D1 |
| 2.0 quattro | 6A | 2,0 | 08.1989 - 07.1990 | | 4264.87D |
| 2.2 E | KV | 2,2 | 04.1987 - 07.1991 | | 4116.87D1 |
| 2.2 E quattro | KV | 2,2 | 04.1987 - 09.1991 | | 4116.87D1 |
| 2.3 E | NG | 2,3 | 04.1987 - 07.1991 | | 4116.87D1 |
| 2.3 E 20V | 7A | 2,3 | 04.1990 - 07.1991 | | 4116.87D1 |
| 2.3 E 20V quattro | 7A | 2,3 | 04.1990 - 09.1991 | | 4116.87D1 |
| 2.3 E quattro | NG | 2,3 | 04.1987 - 07.1991 | | 4116.87D1 |
| 100 (C1) | | | | | |
| 1.6 | YM | 1,6 | 01.1975 - 07.1976 | | 4256.80D |
| 1.8 | ZU | 1,8 | 09.1971 - 07.1974 | | 4006.82D |
| 1.8 | ZV, ZX | 1,8 | 11.1968 - 11.1971 | | 4006.82D |
| 1.8 | ZZ | 1,8 | 10.1970 - 07.1976 | | 4006.82D |
| 1.9 | ZJ | 1,9 | 09.1971 - 07.1976 | | 4006.82D |
| 100 (43, C2) | | | | | |
| 1.6 | YV | 1,6 | 08.1976 - 07.1982 | | 4264.87D |
| 1.9 | WH | 1,9 | 08.1980 - 07.1982 | | 4088.80D |
| 2.0 | WA | 2,0 | 06.1976 - 08.1978 | | 4006.82D |
| 2.0 D | CN | 2,0 | 08.1978 - 07.1982 | | 4116.87D1 |
| 2.1 | WC, WG | 2,1 | 03.1977 - 07.1982 | | 4088.80D |
| 2.1 | WB, WE | 2,1 | 10.1977 - 07.1982 | | 4088.80D |
| 100 Avant (43, C2) | | | | | |
| 1.6 | YV | 1,6 | 07.1977 - 02.1983 | | 4264.87D |
| 1.9 | WH | 1,9 | 08.1980 - 07.1982 | | 4088.80D |
| 2.0 | WA | 2,0 | 08.1977 - 07.1980 | | 4006.82D |
| 2.0 D | CN | 2,0 | 08.1978 - 02.1983 | | 4116.87D1 |
| 2.1 | WB, WC, WE, WG | 2,1 | 07.1977 - 02.1983 | | 4088.80D |
| 100 (44, 44Q, C3) | | | | | |
| 1.8 | DS, JW , NP | 1,8 | 08.1983 - 07.1989 | | 4264.87D |
| 1.8 | DR, RS | 1,8 | 08.1982 - 12.1987 | | 4264.87D |
| 1.8 | SH | 1,8 | 02.1986 - 07.1988 | | 4264.87D |
| 1.8 KAT | 4B, PH | 1,8 | 03.1985 - 11.1990 | | 4264.87D |
| 1.8 quattro | JW , NP | 1,8 | 10.1984 - 07.1988 | | 4264.87D |
| 1.8 quattro | SH | 1,8 | 08.1986 - 07.1990 | | 4264.87D |
| 1.8 quattro KAT | 4B, PH | 1,8 | 08.1985 - 11.1990 | | 4264.87D |
| 1.9 | WH | 1,9 | 08.1982 - 07.1984 | | 4116.87D1 |
| 2.0 | KP | 2,0 | 08.1984 - 12.1987 | | 4116.87D1 |
| 2.0 | SL | 2,0 | 08.1986 - 11.1987 | | 4116.87D1 |
| 2.0 D | CN | 2,0 | 08.1982 - 07.1988 | | 4116.87D1 |
| 2.0 D Turbo | DE | 2,0 | 08.1982 - 02.1988 | | 4116.87D1 |
| 2.0 D Turbo | NC | 2,0 | 03.1988 - 11.1990 | | 4116.87D1 |
| 2.0 KAT | RT | 2,0 | 01.1988 - 11.1990 | | 4116.87D1 |
| 2.1 | WC | 2,1 | 08.1982 - 07.1984 | | 4116.87D1 |
| 2.2 | KF, WU | 2,1 | 08.1982 - 07.1984 | | 4116.87D1 |
| 2.2 | KU | 2,2 | 08.1984 - 12.1988 | | 4116.87D1 |
| 2.2 | KZ | 2,2 | 10.1984 - 09.1986 | | 4116.87D1 |
| 2.2 E quattro | PX | 2,2 | 08.1985 - 07.1986 | | 4116.87D1 |
| 2.2 E Turbo quattro | MC | 2,2 | 08.1986 - 11.1990 | | 4116.87D1 |
| 2.2 KAT | HX, KU | 2,2 | 06.1989 - 11.1990 | | 4116.87D1 |
| 2.2 quattro | KU | 2,2 | 08.1984 - 12.1988 | | 4116.87D1 |



| AUDI | Engine ²⁹ | Ltr. ⁴⁴ | Year ⁹⁰ | Info ⁴² | Thermostats ⁷³ |
|--------------------------------|----------------------|--------------------|--------------------|--------------------|---------------------------|
| | Motor | Ltr. | Jahr | Info | Thermostate |
| | Moteur | Ltr. | Année | Info | Thermostats |
| 2.2 quattro KAT | HX, KU | 2,2 | 06.1989 - 11.1990 | | 4116.87D1 |
| 2.2 Turbo | MC | 2,2 | 08.1986 - 11.1990 | | 4116.87D1 |
| 2.3 E | NF | 2,3 | 01.1990 - 11.1990 | | 4116.87D1 |
| 2.3 E quattro | NF | 2,3 | 08.1986 - 11.1990 | | 4116.87D1 |
| 2.3 quattro | NF | 2,3 | 01.1990 - 11.1990 | | 4116.87D1 |
| 2.4 D | 3D | 2,4 | 08.1989 - 07.1991 | | 4116.87D1 |
| 2.5 TDI | 1T | 2,5 | 01.1990 - 11.1990 | | 4116.87D1 |
| 100 Avant (44, 44Q, C3) | | | | | |
| 1.8 | DS, JW , NP | 1,8 | 08.1983 - 07.1989 | | 4264.87D |
| 1.8 | DR, RS | 1,8 | 08.1982 - 12.1987 | | 4264.87D |
| 1.8 | SH | 1,8 | 02.1986 - 07.1990 | | 4264.87D |
| 1.8 KAT | 4B, PH, | 1,8 | 03.1985 - 11.1990 | | 4264.87D |
| 1.8 quattro | JW , NP | 1,8 | 10.1984 - 07.1988 | | 4264.87D |
| 1.8 quattro | SH | 1,8 | 08.1986 - 07.1990 | | 4264.87D |
| 1.8 quattro KAT | 4B, PH, | 1,8 | 08.1985 - 10.1990 | | 4264.87D |
| 1.9 | WH | 1,9 | 02.1983 - 07.1984 | | 4116.87D1 |
| 2.0 | SL | 2,0 | 09.1986 - 11.1987 | | 4116.87D1 |
| 2.0 D | CN | 2,0 | 03.1983 - 11.1990 | | 4116.87D1 |
| 2.0 E | KP | 2,0 | 01.1985 - 12.1987 | | 4116.87D1 |
| 2.0 E KAT | RT | 2,0 | 01.1988 - 11.1990 | | 4116.87D1 |
| 2.0 TD | DE | 2,0 | 03.1983 - 10.1987 | | 4116.87D1 |
| 2.0 TD | NC | 2,0 | 03.1988 - 11.1990 | | 4116.87D1 |
| 2.1 | KF, WC | 2,1 | 08.1982 - 07.1984 | | 4116.87D1 |
| 2.2 | KU | 2,2 | 08.1984 - 12.1988 | | 4116.87D1 |
| 2.2 | KZ | 2,2 | 10.1984 - 09.1986 | | 4116.87D1 |
| 2.2 E quattro | PX | 2,2 | 08.1985 - 07.1986 | | 4116.87D1 |
| 2.2 KAT | HX, KU | 2,2 | 06.1989 - 11.1990 | | 4116.87D1 |
| 2.2 quattro | KU | 2,2 | 08.1984 - 12.1988 | | 4116.87D1 |
| 2.2 quattro KAT | HX, KU | 2,2 | 06.1989 - 11.1990 | | 4116.87D1 |
| 2.2 Turbo, 2.2 Turbo quattro | MC | 2,2 | 08.1986 - 11.1990 | | 4116.87D1 |
| 2.3 | NF | 2,3 | 03.1990 - 11.1990 | | 4116.87D1 |
| 2.3 E quattro | NF | 2,3 | 08.1986 - 11.1990 | | 4116.87D1 |
| 2.3 quattro | NF | 2,3 | 01.1990 - 11.1990 | | 4116.87D1 |
| 2.4 D | 3D | 2,4 | 08.1989 - 11.1990 | | 4116.87D1 |
| 2.5 TDI | 1T | 2,5 | 01.1990 - 11.1990 | | 4116.87D1 |
| 100 (4A, C4) | | | | | |
| 2.0 | AAE | 2,0 | 12.1990 - 06.1994 | | 4264.87D |
| 2.0 E | AAD, ABK | 2,0 | 12.1990 - 06.1994 | | 4264.87D |
| 2.0 E 16V, | ACE | 2,0 | 01.1992 - 06.1994 | | 4264.87D |
| 2.0 E 16V quattro | ACE | 2,0 | 07.1992 - 06.1994 | | 4264.87D |
| 2.0 E quattro | AAD | 2,0 | 12.1990 - 07.1992 | | 4264.87D |
| 2.3 E, 2.3 E quattro | AAR | 2,3 | 12.1990 - 06.1994 | | 4116.87D1 |
| 2.4 D | AAS | 2,4 | 12.1990 - 06.1994 | | 4116.87D1 |
| 2.5 TDI | AAT, ABP | 2,5 | 12.1990 - 06.1994 | | 4116.87D1 |
| 2.6 | ABC | 2,6 | 03.1992 - 06.1994 | | 4274.87D |
| 2.6 | ACZ | 2,6 | 07.1993 - 06.1994 | | 4274.87D |
| 2.6 E quattro | ACZ | 2,6 | 08.1993 - 07.1994 | | 4274.87D |
| 2.6 quattro | ABC | 2,6 | 04.1992 - 06.1994 | | 4274.87D |
| 2.8 E, 2.8 E quattro | AAH | 2,8 | 12.1990 - 06.1994 | | 4274.87D |
| S4 Turbo quattro | AAN | 2,2 | 08.1991 - 06.1994 | | 4116.87D1 |
| S4 V8 quattro | ABH | 4,2 | 10.1992 - 06.1994 | | 4274.87D |
| 100 Avant (4A, C4) | | | | | |
| 2.0 E | AAD, AAE, ABK | 2,0 | 09.1991 - 06.1994 | | 4264.87D |



| AUDI | Engine ²⁹ | Ltr. ⁴⁴ | Year ⁹⁰ | Info ⁴² | Thermostats ⁷³ |
|--------------------------------|----------------------|--------------------|--------------------|-------------------------------|----------------------------|
| | Motor Moteur | Ltr. Ltr. | Jahr Année | Info Info | Thermostate Thermostats |
| 2.0 E 16V, 2.0 E 16V quattro | ACE | 2,0 | 07.1992 - 06.1994 | | 4264.87D |
| 2.0 E quattro | AAD | 2,0 | 12.1990 - 07.1992 | | 4264.87D |
| 2.3 E, 2.3 E quattro | AAR | 2,3 | 09.1991 - 06.1994 | | 4116.87D1 |
| 2.4 D | AAS | 2,4 | 12.1990 - 06.1994 | | 4116.87D1 |
| 2.5 TDI | AAT, ABP | 2,5 | 12.1990 - 06.1994 | | 4116.87D1 |
| 2.6 | ABC | 2,6 | 03.1992 - 06.1994 | | 4274.87D |
| 2.6 | ACZ | 2,6 | 07.1993 - 06.1994 | | 4274.87D |
| 2.6 E quattro | ACZ | 2,6 | 08.1993 - 07.1994 | | 4274.87D |
| 2.6 quattro | ABC | 2,6 | 07.1992 - 06.1994 | | 4274.87D |
| 2.8 E, 2.8 E quattro | AAH | 2,8 | 09.1991 - 06.1994 | | 4274.87D |
| S4 Turbo quattro | AAN | 2,2 | 09.1991 - 06.1994 | | 4116.87D1 |
| S4 V8 quattro | ABH | 4,2 | 10.1992 - 06.1994 | | 4274.87D |
| 200 (43) | | | | | |
| 2.1 5E | WC | 2,1 | 10.1979 - 09.1982 | | 4116.87D1 |
| 2.1 5T | WJ | 2,1 | 10.1979 - 08.1982 | | 4088.87D |
| 200 (44, 44Q) | | | | | |
| 2.1 5E | WC | 2,1 | 08.1983 - 07.1984 | | 4116.87D1 |
| 2.1 Turbo | KG | 2,1 | 08.1983 - 01.1988 | | 4116.87D1 |
| 2.1 Turbo quattro | KG | 2,1 | 08.1983 - 09.1986 | | 4116.87D1 |
| 2.2 | KU | 2,2 | 08.1984 - 07.1985 | | 4116.87D1 |
| 2.2 20V Turbo quattro | 3B | 2,2 | 03.1989 - 12.1990 | | 4116.87D1 |
| 2.2 Turbo | 1B, 2B | 2,2 | 02.1988 - 12.1990 | | 4116.87D1 |
| 2.2 Turbo | MC | 2,2 | 08.1985 - 09.1991 | | 4116.87D1 |
| 2.2 Turbo quattro | 1B | 2,2 | 02.1988 - 11.1990 | | 4116.87D1 |
| 2.2 Turbo quattro | MC | 2,2 | 01.1985 - 12.1991 | | 4116.87D1 |
| 2.3 | NF | 2,3 | 11.1986 - 09.1991 | | 4116.87D1 |
| 200 Avant (44, 44Q) | | | | | |
| 2.1 Turbo quattro | JY, KG | 2,1 | 09.1983 - 01.1988 | | 4116.87D1 |
| 2.2 20V Turbo quattro | 3B | 2,2 | 07.1989 - 12.1990 | | 4116.87D1 |
| 2.2 Turbo | MC | 2,2 | 08.1985 - 09.1991 | | 4116.87D1 |
| 2.2 Turbo quattro | 1B | 2,2 | 02.1988 - 12.1991 | | 4116.87D1 |
| 2.2 Turbo quattro | MC | 2,2 | 09.1983 - 12.1990 | | 4116.87D1 |
| 2.3 | NF | 2,3 | 11.1986 - 09.1991 | | 4116.87D1 |
| A1 (8X1, 8XF) | | | | | |
| 1.6 TDI | CAYB | 1,6 | 03.2011 - | | 410845.92D |
| 1.6 TDI | CAYC | 1,6 | 05.2010 - 10.2010 | with housing ⁸⁰ | 410536.92D |
| 1.6 TDI | CAYC | 1,6 | 05.2010 - 10.2010 | without housing ⁸⁷ | 410537.92D |
| 1.6 TDI | CAYC | 1,6 | 11.2010 - | | 410845.92D |
| 2.0 TDI | CFHB | 2,0 | 05.2012 - | | 410845.87D |
| 2.0 TDI | CFHD | 2,0 | 09.2011 - | | 410845.87D |
| A1 Sportback (8XA, 8XK) | | | | | |
| 1.6 TDI | CAYB, CAYC | 1,6 | 11.2011 - | | 410845.92D |
| 2.0 TDI | CFHB | 2,0 | 05.2012 - | | 410845.87D |
| 2.0 TDI | CFHD | 2,0 | 09.2011 - | | 410845.87D |
| A2 (8Z0) | | | | | |
| 1.2 TDI | ANY | 1,2 | 03.2001 - 08.2005 | | 4264.87D |
| 1.4 | AUA, BBY | 1,4 | 02.2000 - 08.2005 | Plastic ⁶¹ | 3143.87D |



| AUDI | Engine ²⁹ | Ltr. ⁴⁴ | Year ⁹⁰ | Info ⁴² | Thermostats ⁷³ |
|---------------------------|----------------------|--------------------|--------------------|----------------------------|---------------------------|
| | Motor | Ltr. | Jahr | Info | Thermostate |
| | Moteur | Ltr. | Année | Info | Thermostats |
| 1.4 | AUA, BBY | 1,4 | 02.2000 - 08.2005 | Sheet steel ⁶⁵ | 3167.83D |
| 1.4 | AUA, BBY | 1,4 | 02.2000 - 08.2005 | with housing ⁸⁰ | 410475.87D |
| 1.4 TDI | ATL | 1,4 | 11.2003 - 08.2005 | | 4264.87D |
| 1.4 TDI | BHC | 1,4 | 02.2000 - 08.2005 | | 4264.87D |
| A3 (8L1) | | | | | |
| 1.6 | AEH, AKL | 1,6 | 09.1996 - 05.2003 | | 3141.87D |
| 1.8 | AGN, APG | 1,8 | 09.1996 - 05.2003 | | 3141.87D |
| 1.8 T | AJQ, APP, ARY, AUQ | 1,8 | 12.1998 - 05.2003 | | 3141.87D |
| 1.8 T | AGU, AQA, ARZ, AUM | 1,8 | 12.1996 - 05.2003 | | 3141.87D |
| 1.8 T quattro | AJQ, ARY | 1,8 | 10.1998 - 05.2003 | | 3141.87D |
| 1.8 T quattro | AGU, AQA, ARX | 1,8 | 12.1996 - 05.2003 | | 3141.87D |
| 1.9 TDI | AGR, ALH | 1,9 | 09.1996 - 07.2001 | | 4264.87D |
| 1.9 TDI | ASV, AHF | 1,9 | 08.1997 - 07.2001 | | 4264.87D |
| 1.9 TDI | ASZ | 1,9 | 08.2000 - 05.2003 | | 4264.87D |
| 1.9 TDI | ATD, AXR | 1,9 | 10.2000 - 05.2003 | | 4264.87D |
| 1.9 TDI quattro | ASZ | 1,9 | 08.2000 - 05.2003 | | 4264.87D |
| S3 quattro | AMK, APY | 1,8 | 03.1999 - 04.2002 | | 3141.87D |
| S3 quattro | BAM | 1,8 | 10.2001 - 05.2003 | | 3141.87D |
| A3 (8P1) | | | | | |
| 1.6 | BGU, BSE, BSF | 1,6 | 05.2003 - 08.2012 | | 3141.87D |
| 1.6 E-Power | CCSA, CMXA | 1,6 | 01.2011 - 08.2012 | | 3141.87D |
| 1.6 TDI | CAYB, CAYC | 1,6 | 05.2009 - 05.2010 | | 410537.92D |
| 1.6 TDI | CAYB, CAYC | 1,6 | 05.2010 - 08.2012 | | 410845.92D |
| 1.9 TDI | BLS | 1,9 | 05.2003 - 05.2010 | | 4820.87D |
| 2.0 FSI | BVY, BVZ | 2,0 | 05.2003 - 06.2008 | | 411186.87D |
| 2.0 TDI | BMM | 2,0 | 06.2005 - 06.2008 | | 4820.87D |
| 2.0 TDI | BMN, CBBB | 2,0 | 03.2006 - 07.2009 | | 3472.87D |
| 2.0 TDI | BUY | 2,0 | 06.2006 - 06.2008 | | 3472.87D |
| 2.0 TDI | CBAA, CBBB | 2,0 | 08.2009 - 08.2012 | | 411860.87D |
| 2.0 TDI | CBAA, AZV | 2,0 | 05.2003 - 07.2009 | | 3472.87D |
| 2.0 TDI | CFFA | 2,0 | 05.2003 - 08.2012 | | 410845.87D |
| 2.0 TDI | CFGB | 2,0 | 03.2006 - 08.2012 | | 410845.87D |
| 2.0 TDI 16V | CBAB | 2,0 | 08.2009 - 08.2012 | | 411860.87D |
| 2.0 TDI 16V | CBAB, BKD | 2,0 | 05.2003 - 07.2009 | | 3472.87D |
| 2.0 TDI 16V | CFFB, CLJA | 2,0 | 05.2003 - 08.2012 | | 410845.87D |
| 2.0 TDI 16V quattro | CBAB, BKD | 2,0 | 08.2004 - 07.2009 | | 3472.87D |
| 2.0 TDI 16V quattro | CFFB | 2,0 | 08.2004 - 08.2012 | | 410845.87D |
| 2.0 TDI 16V quattro | CBAB, CFFB, BKD | 2,0 | 08.2004 - 08.2012 | | 411860.87D |
| 2.0 TDI quattro | AZV | 2,0 | 05.2003 - 06.2008 | | 3472.87D |
| 2.0 TDI quattro | BMM | 2,0 | 01.2006 - 06.2008 | | 4820.87D |
| 2.0 TDI quattro | BBB, BMN | 2,0 | 03.2006 - 07.2009 | | 3472.87D |
| 2.0 TDI quattro | CBBB | 2,0 | 08.2009 - 08.2012 | | 411860.87D |
| 2.0 TDI quattro | CFGB | 2,0 | 03.2006 - 08.2012 | | 410845.87D |
| 2.0 TFSI | AXX, BWA | 2,0 | 09.2004 - 08.2012 | | 411187.87D |
| 2.0 TFSI quattro | AXX, BWA | 2,0 | 09.2004 - 08.2012 | | 411187.87D |
| 3.2 V6 quattro | BDB, BMJ, BUB | 3,2 | 07.2003 - 05.2009 | | 4455.80D |
| A3 Cabriolet (8P7) | | | | | |
| 1.6 | BSE | 1,6 | 09.2008 - 05.2010 | | 3141.87D |
| 1.6 TDI | CAYC | 1,6 | 05.2009 - 05.2010 | | 410537.92D |
| 1.6 TDI | CAYC | 1,6 | 05.2010 - 05.2013 | | 410845.92D |
| 1.9 TDI | BLS | 1,9 | 04.2008 - 10.2009 | | 4820.87D |
| 2.0 TDI | CBAA, CBAB | 2,0 | 04.2008 - 07.2009 | | 3472.87D |
| 2.0 TDI | CBAA, CBAB | 2,0 | 08.2009 - 05.2013 | | 411860.87D |





| AUDI | Engine ²⁹ | Ltr. ⁴⁴ | Year ⁹⁰ | Info ⁴² | Thermostats ⁷³ |
|---------------------------|-------------------------|--------------------|--------------------|---|----------------------------|
| | Motor Moteur | Ltr. | Jahr Année | Info Info | Thermostate Thermostats |
| 2.0 TDI | CFFA,, CFFB | 2,0 | 04.2008 - 05.2013 | | 410845.87D |
| A3 Sportback (8PA) | | | | | |
| 1.6 | BGU, BSE, BSF | 1,6 | 09.2004 - 03.2013 | | 3141.87D |
| 1.6 E-Power | CCSA, CMXA | 1,6 | 01.2011 - 03.2013 | | 3141.87D |
| 1.6 TDI | CAYB, CAYC | 1,6 | 05.2009 - 05.2010 | | 410537.92D |
| 1.6 TDI | CAYB, CAYC | 1,6 | 05.2010 - 03.2013 | | 410845.92D |
| 1.9 TDI | BKC, BXE | 1,9 | 09.2004 - 05.2010 | | 4264.87D |
| 1.9 TDI | BLS | 1,9 | 09.2004 - 05.2010 | | 4820.87D |
| 2.0 FSI | BVY, BVZ | 2,0 | 09.2004 - 06.2008 | | 41186.87D |
| 2.0 TDI | BMM | 2,0 | 06.2005 - 06.2008 | | 4820.87D |
| 2.0 TDI | BMN, CBBB | 2,0 | 03.2006 - 07.2009 | | 3472.87D |
| 2.0 TDI | BUY | 2,0 | 06.2006 - 06.2008 | | 3472.87D |
| 2.0 TDI | CBAA, CBBB | 2,0 | 08.2009 - 03.2013 | | 411860.87D |
| 2.0 TDI | AZV, CBAA | 2,0 | 09.2004 - 07.2009 | | 3472.87D |
| 2.0 TDI | CFFA | 2,0 | 09.2004 - 03.2013 | | 410845.87D |
| 2.0 TDI | CFGB | 2,0 | 03.2006 - 03.2013 | | 410845.87D |
| 2.0 TDI 16V | CBAB | 2,0 | 08.2009 - 03.2013 | | 411860.87D |
| 2.0 TDI 16V | BKD, CBAB | 2,0 | 09.2004 - 07.2009 | | 3472.87D |
| 2.0 TDI 16V | CFFB, CLJA | 2,0 | 09.2004 - 03.2013 | | 410845.87D |
| 2.0 TDI 16V quattro | CBAB | 2,0 | 08.2009 - 03.2013 | | 411860.87D |
| 2.0 TDI 16V quattro | BKD, CBAB | 2,0 | 11.2005 - 07.2009 | | 3472.87D |
| 2.0 TDI 16V quattro | CFFB | 2,0 | 11.2005 - 03.2013 | | 410845.87D |
| 2.0 TDI quattro | BMM | 2,0 | 01.2006 - 06.2008 | | 4820.87D |
| 2.0 TDI quattro | BMN, CBBB | 2,0 | 03.2006 - 07.2009 | | 3472.87D |
| 2.0 TDI quattro | CBBB | 2,0 | 08.2009 - 03.2013 | | 411860.87D |
| 2.0 TDI quattro | CFGB | 2,0 | 03.2006 - 03.2013 | | 410845.87D |
| 2.0 TFSI | AXX, BPY, BWA | 2,0 | 09.2004 - 03.2013 | | 411187.87D |
| 3.2 V6 quattro | BMJ, BUB | 3,2 | 09.2004 - 05.2009 | | 4455.80D |
| A4 (8D2, B5) | | | | | |
| 1.6 | ADP, AHL, ANA, ARM | 1,6 | 11.1994 - 10.2000 | | 3141.87D |
| 1.6 | ALZ | 1,6 | 07.2000 - 11.2000 | | 3141.87D |
| 1.8 | AFY | 1,8 | 04.1995 - 11.2000 | | 3141.87D |
| 1.8 | ADR, APT, ARG, AVV | 1,8 | 01.1995 - 11.2000 | | 3141.87D |
| 1.8 quattro | ADR, APT, ARG | 1,8 | 01.1995 - 11.2000 | | 3141.87D |
| 1.8 quattro | AFY | 1,8 | 07.1995 - 11.2000 | | 3141.87D |
| 1.8 T | AJL | 1,8 | 12.1997 - 11.2000 | | 3141.87D |
| 1.8 T | ARK, AEB, ANB, APU, AWT | 1,8 | 01.1995 - 11.2000 | | 3141.87D |
| 1.8 T quattro | AJL | 1,8 | 12.1997 - 11.2000 | | 3141.87D |
| 1.8 T quattro | ARK, AEB, ANB, APU, AWT | 1,8 | 01.1995 - 11.2000 | | 3141.87D |
| 1.9 TDI | IZ, AHU, AHH | 1,9 | 01.1995 - 11.2000 | | 4264.87D |
| 1.9 TDI | AFF | 1,9 | 12.1995 - 11.2000 | | 4264.87D |
| 1.9 TDI | AJM | 1,9 | 03.2000 - 11.2000 | | 4264.87D |
| 1.9 TDI | AVG, AFN | 1,9 | 10.1995 - 11.2000 | | 4264.87D |
| 1.9 TDI quattro | ATJ, AJM | 1,9 | 03.2000 - 11.2000 | | 4264.87D |
| 1.9 TDI quattro | AVG, AFN | 1,9 | 09.1996 - 11.2000 | | 4264.87D |
| 2.4 | AFM | 2,4 | 07.1995 - 07.1997 | | 4274.87D |
| 2.4 | AML, ARJ, ALF, AGA, APS | 2,4 | 03.1997 - 11.2000 | Chassis no. ¹⁴ → 8D-X-315 000 | 4274.87D |
| 2.4 | AML, ARJ, ALF, AGA, APS | 2,4 | 03.1997 - 11.2000 | Chassis no. ¹⁴ 8D-X-315 001 → | 4274.92D |
| 2.4 | AMM, APZ, AJG | 2,4 | 08.1997 - 11.2000 | Chassis no. ¹⁴ 8D-X-315 000 → | 4274.87D |
| 2.4 | AMM, APZ, AJG | 2,4 | 08.1997 - 11.2000 | Chassis no. ¹⁴ 8D-X-315 001 → | 4274.92D |



| AUDI | Engine ²⁹ | Ltr. ⁴⁴ | Year ⁹⁰ | Info ⁴² | Thermostats ⁷³ |
|---------------------------|-------------------------|--------------------|--------------------|---|----------------------------|
| | Motor Moteur | Ltr. | Jahr Année | Info Info | Thermostate Thermostats |
| 2.4 quattro | AML, ARJ, ALF, AGA, APS | 2,4 | 03.1997 - 11.2000 | Chassis no. ¹⁴ → 8D-X-315 000 | 4274.87D |
| 2.4 quattro | AML, ARJ, ALF, AGA, APS | 2,4 | 03.1997 - 11.2000 | Chassis no. ¹⁴ 8D-X-315 001 → | 4274.92D |
| 2.4 quattro | APZ | 2,4 | 08.1997 - 11.2000 | Chassis no. ¹⁴ → 8D-X-315 000 | 4274.87D |
| 2.4 quattro | APZ | 2,4 | 08.1997 - 11.2000 | Chassis no. ¹⁴ 8D-X-315 001 → | 4274.92D |
| 2.5 TDI | AFB, AKN | 2,5 | 09.1997 - 11.2000 | | 4274.87D |
| 2.5 TDI quattro | AFB, AKN | 2,5 | 09.1997 - 11.2000 | | 4274.87D |
| 2.6 | ABC | 2,6 | 01.1995 - 11.2000 | | 4274.87D |
| 2.6 | ACZ | 2,6 | 01.1996 - 07.1997 | | 4274.87D |
| 2.6 quattro | ABC | 2,6 | 01.1995 - 11.2000 | | 4274.87D |
| 2.8 | AAH | 2,8 | 09.1995 - 07.1997 | | 4274.87D |
| 2.8 | ACK, ALG, AMX, APR, AQD | 2,8 | 10.1996 - 11.2000 | | 4274.87D |
| 2.8 | AHA | 2,8 | 10.1996 - 07.1999 | | 4274.87D |
| 2.8 | ATX | 2,8 | 09.1999 - 10.2000 | | 4274.92D |
| 2.8 quattro | AAH | 2,8 | 01.1995 - 07.1997 | | 4274.87D |
| 2.8 quattro | ACK, ALG, AMX, APR, AQD | 2,8 | 10.1996 - 08.2001 | | 4274.87D |
| 2.8 quattro | ATX | 2,8 | 09.1999 - 10.2000 | | 4274.92D |
| S4 quattro | AGB, AZB | 2,7 | 09.1997 - 09.2001 | | 4274.87D |
| A4 Avant (8D5, B5) | | | | | |
| 1.6 | AHL, ADP, ARM, ANA | 1,6 | 11.1994 - 09.2001 | | 3141.87D |
| 1.6 | ALZ | 1,6 | 07.2000 - 09.2001 | | 3141.87D |
| 1.8 | AFY | 1,8 | 07.1995 - 09.2001 | | 3141.87D |
| 1.8 | AVV, ADR, APT, ARG | 1,8 | 02.1996 - 09.2001 | | 3141.87D |
| 1.8 quattro | ADR, APT, ARG | 1,8 | 01.1996 - 09.2001 | | 3141.87D |
| 1.8 quattro | AFY | 1,8 | 07.1995 - 09.2001 | | 3141.87D |
| 1.8 T | AJL | 1,8 | 12.1997 - 09.2001 | | 3141.87D |
| 1.8 T | ARK, AEB, ANB, APU, AWT | 1,8 | 03.1996 - 09.2001 | | 3141.87D |
| 1.8 T quattro | AJL | 1,8 | 12.1997 - 09.2001 | | 3141.87D |
| 1.8 T quattro | ARK, AEB, ANB, APU, AWT | 1,8 | 01.1996 - 09.2001 | | 3141.87D |
| 1.9 DUO | AHU | 1,9 | 03.1998 - 09.2001 | | 4264.87D |
| 1.9 TDI | IZ, AFN, AHU, AHH, AVG | 1,9 | 02.1996 - 09.2001 | | 4264.87D |
| 1.9 TDI | AFF | 1,9 | 03.1996 - 09.2001 | | 4264.87D |
| 1.9 TDI | AJM | 1,9 | 03.2000 - 09.2001 | | 4264.87D |
| 1.9 TDI quattro | ATJ, AJM | 1,9 | 03.2000 - 09.2001 | | 4264.87D |
| 1.9 TDI quattro | AVG, AFN | 1,9 | 09.1996 - 09.2001 | | 4264.87D |
| 2.4 | AFM | 2,4 | 07.1995 - 07.1997 | | 4274.87D |
| 2.4 | AML, ARJ, ALF, AGA, APS | 2,4 | 03.1997 - 09.2001 | Chassis no. ¹⁴ → 8D-X-315 000 | 4274.87D |
| 2.4 | AML, ARJ, ALF, AGA, APS | 2,4 | 03.1997 - 09.2001 | Chassis no. ¹⁴ 8D-X-315 001 → | 4274.92D |
| 2.4 | AMM, APZ, AJG | 2,4 | 08.1997 - 09.2001 | Chassis no. ¹⁴ → 8D-X-315 000 | 4274.87D |
| 2.4 | AMM, APZ, AJG | 2,4 | 08.1997 - 09.2001 | Chassis no. ¹⁴ 8D-X-315 001 → | 4274.92D |
| 2.4 quattro | AML, ARJ, ALF, AGA, APS | 2,4 | 03.1997 - 09.2001 | Chassis no. ¹⁴ → 8D-X-315 000 | 4274.87D |
| 2.4 quattro | AML, ARJ, ALF, AGA, APS | 2,4 | 03.1997 - 09.2001 | Chassis no. ¹⁴ 8D-X-315 001 → | 4274.92D |
| 2.4 quattro | APZ | 2,4 | 08.1997 - 09.2001 | Chassis no. ¹⁴ → 8D-X-315 000 | 4274.87D |
| 2.4 quattro | APZ | 2,4 | 08.1997 - 09.2001 | Chassis no. ¹⁴ 8D-X-315 001 → | 4274.92D |
| 2.5 TDI | AFB, AKN | 2,5 | 09.1997 - 09.2001 | | 4274.87D |
| 2.6 | ABC | 2,6 | 02.1996 - 09.2001 | | 4274.87D |



| AUDI | Engine ²⁹ | Ltr. ⁴⁴ | Year ⁹⁰ | Info ⁴² | Thermostats ⁷³ |
|----------------------------|----------------------------|--------------------|--------------------|--------------------|----------------------------|
| | Motor Moteur | Ltr. Ltr. | Jahr Année | Info Info | Thermostate Thermostats |
| 2.6 quattro | ABC | 2,6 | 01.1996 - 09.2001 | | 4274.87D |
| 2.8 | AAH | 2,8 | 03.1996 - 09.1996 | | 4274.87D |
| 2.8 | ACK , ALG , AMX, APR , AQD | 2,8 | 10.1996 - 09.2001 | | 4274.87D |
| 2.8 | ATX | 2,8 | 03.1999 - 09.2000 | | 4274.92D |
| 2.8 quattro | AAH | 2,8 | 01.1996 - 09.1996 | | 4274.87D |
| 2.8 quattro | ACK, ALG, AMX, APR, AQD | 2,8 | 10.1996 - 09.2001 | | 4274.87D |
| 2.8 quattro | ATX | 2,8 | 03.1999 - 09.2000 | | 4274.92D |
| RS4 quattro | AZR, ASJ | 2,7 | 05.2000 - 09.2001 | | 4274.87D |
| S4 quattro | AGB, AZB | 2,7 | 09.1997 - 09.2001 | | 4274.87D |
| A4 (8E2, B6) | | | | | |
| 1.9 TDI | AVB | 1,9 | 05.2001 - 12.2004 | | 4264.87D |
| 1.9 TDI | AWX, AVF | 1,9 | 11.2000 - 12.2004 | | 4264.87D |
| 1.9 TDI | BKE | 1,9 | 06.2004 - 12.2004 | | 4264.87D |
| 1.9 TDI quattro | AVF | 1,9 | 11.2001 - 12.2004 | | 4264.87D |
| 2.4 | AMM, BDV | 2,4 | 09.2001 - 12.2004 | | 4274.92D |
| 2.5 TDI | AYM | 2,5 | 08.2001 - 07.2002 | | 4274.87D |
| 2.5 TDI | BCZ, BDG, BFC | 2,5 | 07.2002 - 12.2004 | | 4274.87D |
| 2.5 TDI quattro | BAU, AKE, BDH | 2,5 | 11.2000 - 12.2004 | | 4274.87D |
| 3.0 | ASN, AVK | 3,0 | 11.2000 - 12.2004 | | 4814.92D |
| 3.0 | BBJ | 3,0 | 04.2001 - 12.2004 | | 4814.92D |
| 3.0 quattro | ASN, AVK | 3,0 | 11.2000 - 12.2004 | | 4814.92D |
| 3.0 quattro | BBJ | 3,0 | 04.2001 - 12.2004 | | 4814.92D |
| A4 Avant (8E5, B6) | | | | | |
| 1.9 TDI | AVB | 1,9 | 11.2001 - 12.2004 | | 4264.87D |
| 1.9 TDI | AWX, AVF | 1,9 | 09.2001 - 12.2004 | | 4264.87D |
| 1.9 TDI | BKE | 1,9 | 06.2004 - 12.2004 | | 4264.87D |
| 1.9 TDI quattro | AVF | 1,9 | 11.2001 - 12.2004 | | 4264.87D |
| 2.4 | AMM, BDV | 2,4 | 09.2001 - 12.2004 | | 4274.92D |
| 2.5 TDI | AYM | 2,5 | 09.2001 - 07.2002 | | 4274.87D |
| 2.5 TDI | BCZ, BDG, BFC | 2,5 | 07.2002 - 12.2004 | | 4274.87D |
| 2.5 TDI quattro | BAU, AKE, BDH | 2,5 | 09.2001 - 12.2004 | | 4274.87D |
| 3.0 | ASN | 3,0 | 09.2001 - 12.2004 | | 4814.92D |
| 3.0, 3.0 quattro | BBJ | 3,0 | 04.2001 - 12.2004 | | 4814.92D |
| 3.0 quattro | ASN, AVK | 3,0 | 09.2001 - 12.2004 | | 4814.92D |
| A4 (8EC, B7) | | | | | |
| 1.9 TDI | BRB, BKE | 1,9 | 11.2004 - 06.2008 | | 4264.87D |
| 2.0 TDI | BNA, BRF | 2,0 | 11.2004 - 06.2008 | | 3472.87D |
| 2.0 TDI | BPW | 2,0 | 11.2004 - 06.2008 | | 4264.87D |
| 2.0 TDI | BRD, BVA | 2,0 | 06.2006 - 06.2008 | | 3472.87D |
| 2.0 TDI | BVF | 2,0 | 11.2005 - 11.2006 | | 3472.87D |
| 2.0 TDI | BVG | 2,0 | 09.2005 - 09.2006 | | 3472.87D |
| 2.0 TDI 16V | BLB, BRE | 2,0 | 11.2004 - 06.2008 | | 3472.87D |
| 2.0 TDI quattro | BPW | 2,0 | 01.2006 - 06.2008 | | 4264.87D |
| 2.0 TDI quattro | BRD, BVA | 2,0 | 06.2006 - 06.2008 | | 3472.87D |
| 2.0 TFSI, 2.0 TFSI quattro | BPG, BWT, BGB, BWE | 2,0 | 11.2004 - 06.2008 | | 411186.87D |
| 2.0 TFSI | BPJ, BYK | 2,0 | 10.2006 - 06.2008 | | 411186.87D |
| 2.0 TFSI, 2.0 TFSI quattro | BUL | 2,0 | 06.2005 - 06.2008 | | 411186.87D |
| 2.5 TDI | BDG | 2,5 | 11.2004 - 05.2006 | | 4274.87D |
| 3.0 | BBJ | 3,0 | 11.2004 - 05.2006 | | 4814.92D |
| 3.0 quattro | BBJ | 3,0 | 11.2004 - 07.2006 | | 4814.92D |



| AUDI | Engine ²⁹ | Ltr. ⁴⁴ | Year ⁹⁰ | Info ⁴² | Thermostats ⁷³ |
|--|------------------------------------|--------------------|--------------------|--------------------|---------------------------|
| | Motor | Ltr. | Jahr | Info | Thermostate |
| | Moteur | Ltr. | Année | Info | Thermostats |
| A4 Avant (8ED, B7) | | | | | |
| 1.9 TDI | BRB, BKE | 1,9 | 11.2004 - 06.2008 | | 4264.87D |
| 2.0 TDI | BNA, BRF | 2,0 | 11.2004 - 06.2008 | | 3472.87D |
| 2.0 TDI | BPW | 2,0 | 11.2004 - 06.2008 | | 4264.87D |
| 2.0 TDI | BRD, BVA | 2,0 | 06.2006 - 06.2008 | | 3472.87D |
| 2.0 TDI | BVF | 2,0 | 11.2005 - 11.2006 | | 3472.87D |
| 2.0 TDI | BVG | 2,0 | 09.2005 - 09.2006 | | 3472.87D |
| 2.0 TDI 16V | BLB, BRE | 2,0 | 11.2004 - 06.2008 | | 3472.87D |
| 2.0 TDI quattro | BPW | 2,0 | 01.2006 - 06.2008 | | 4264.87D |
| 2.0 TDI quattro | BRD, BVA | 2,0 | 06.2006 - 06.2008 | | 3472.87D |
| 2.0 TFSI | BGB, BWE | 2,0 | 11.2004 - 06.2008 | | 41186.87D |
| 2.0 TFSI | BPJ, BYK | 2,0 | 10.2006 - 06.2008 | | 41186.87D |
| 2.0 TFSI, 2.0 TFSI quattro | BUL | 2,0 | 06.2005 - 06.2008 | | 41186.87D |
| 2.0 TFSI quattro | BWT, BGB, BWE | 2,0 | 11.2004 - 06.2008 | | 41186.87D |
| 2.5 TDI | BDG | 2,5 | 11.2004 - 05.2006 | | 4274.87D |
| 3.0 | BBJ | 3,0 | 11.2004 - 05.2006 | | 4814.92D |
| 3.0 quattro | BBJ | 3,0 | 11.2004 - 07.2006 | | 4814.92D |
| A4 (8K2, B8) | | | | | |
| 2.0 TDI | CAGA, CAGB, CJCA, CMEA, CMFA | 2,0 | 11.2007 - 08.2009 | | 410396.82D |
| 2.0 TDI | CAGC | 2,0 | 06.2008 - 08.2009 | | 410396.82D |
| 2.0 TDI | CAHA | 2,0 | 01.2008 - 08.2009 | | 410396.82D |
| 2.0 TDI | CAHB | 2,0 | 08.2008 - 08.2009 | | 410396.82D |
| 2.0 TDI quattro | CAHA | 2,0 | 01.2008 - 08.2009 | | 410396.82D |
| 2.0 TDI quattro | CJCA, CAGA | 2,0 | 11.2008 - 08.2009 | | 410396.82D |
| A4 Allroad (8KH, B8) | | | | | |
| 2.0 TDI quattro | CAHA | 2,0 | 04.2009 - 08.2009 | | 410396.82D |
| 2.0 TDI quattro | CAHB | 2,0 | 04.2009 - | | 410396.82D |
| A4 Avant (8K5, B8) | | | | | |
| 2.0 TDI | CAGA, CAGB, CAHA, CJCA, CMEA, CMFA | 1,8 | 04.2008 - 08.2009 | | 410396.82D |
| 2.0 TDI | CAGC | 2,0 | 06.2008 - 08.2009 | | 410396.82D |
| 2.0 TDI | CAHB | 2,0 | 08.2008 - 08.2009 | | 410396.82D |
| 2.0 TDI quattro | CAHA | 2,0 | 08.2008 - 08.2009 | | 410396.82D |
| 2.0 TDI quattro | CJCA, CAGA | 2,0 | 04.2008 - 08.2009 | | 410396.82D |
| A4 Cabriolet (8H7, B6, 8HE, B7) | | | | | |
| 2.0 TDI | BPW, BRC | 2,0 | 01.2006 - 03.2009 | | 4264.87D |
| 2.0 TFSI 16V | BWT, BWE | 2,0 | 01.2006 - 03.2009 | | 41186.87D |
| 2.4 | AMM, BDV | 2,4 | 04.2002 - 12.2005 | | 4274.92D |
| 2.5 TDI | BCZ, BDG, BFC | 2,5 | 08.2002 - 12.2005 | | 4274.87D |
| 3.0 | ASN, BBJ | 3,0 | 04.2002 - 12.2005 | | 4814.92D |
| 3.0 quattro | ASN | 3,0 | 05.2003 - 12.2005 | | 4814.92D |
| A5 (8T3) | | | | | |
| 2.0 TDI | CAHA, CGLD, CAHB | 2,0 | 08.2008 - 08.2009 | | 410396.82D |
| 2.0 TDI quattro | CAHA | 2,0 | 08.2008 - 08.2009 | | 410396.82D |



| AUDI | Engine ²⁹ | Ltr. ⁴⁴ | Year ⁹⁰ | Info ⁴² | Thermostats ⁷³ |
|---------------------------|----------------------|--------------------|--------------------|--------------------|----------------------------|
| | Motor Moteur | Ltr. Ltr. | Jahr Année | Info Info | Thermostate Thermostats |
| A5 Cabriolet (8F7) | | | | | |
| 2.0 TDI | CGLD, CAHB | 2,0 | 05.2009 - 08.2009 | | 410396.82D |
| A6 (4A, C4) | | | | | |
| 1.8, 1.8 quattro | ADR | 1,8 | 12.1995 - 10.1997 | | 3141.87D |
| 1.9 TDI | 1Z, AHU | 1,9 | 06.1994 - 10.1997 | | 4264.87D |
| 2.0 | AAE, ABK | 2,0 | 06.1994 - 10.1997 | | 4264.87D |
| 2.0 | ADW | 2,0 | 08.1995 - 07.1996 | | 4264.87D |
| 2.0 16V, 2.0 16V quattro | ACE | 2,0 | 06.1994 - 10.1997 | | 4264.87D |
| 2.3, 2.3 quattro | AAR | 2,3 | 06.1994 - 12.1995 | | 4116.87D1 |
| 2.4 | AFM | 2,4 | 07.1995 - 06.1996 | | 4274.87D |
| 2.5 TDI | AAT | 2,5 | 01.1995 - 10.1997 | | 4116.87D1 |
| 2.5 TDI | AEL | 2,5 | 08.1994 - 10.1997 | | 4116.87D1 |
| 2.5 TDI quattro | AEL | 2,5 | 10.1995 - 10.1997 | | 4116.87D1 |
| 2.6 | ABC, ACZ | 2,6 | 06.1994 - 10.1997 | | 4274.87D |
| 2.6 quattro | ABC | 2,6 | 06.1994 - 10.1997 | | 4274.87D |
| 2.8 | ACK | 2,8 | 12.1995 - 10.1997 | | 4274.87D |
| 2.8 | AEJ | 2,8 | 08.1995 - 07.1996 | | 4274.87D |
| 2.8 | AEJ, AAH, AFC | 2,8 | 06.1994 - 10.1997 | | 4274.87D |
| 2.8 quattro | ACK | 2,8 | 12.1995 - 10.1997 | | 4274.87D |
| 2.8 quattro | AEJ, AAH | 2,8 | 06.1994 - 10.1997 | | 4274.87D |
| S6 4.2 quattro | AEC | 4,2 | 06.1994 - 10.1997 | | 4274.87D |
| S6 Plus quattro | AHK | 4,2 | 04.1996 - 10.1997 | | 4274.87D |
| S6 Turbo quattro | AAN | 2,2 | 06.1994 - 10.1997 | | 4116.87D1 |
| A6 Avant (4A, C4) | | | | | |
| 1.8 | ADR | 1,8 | 12.1995 - 12.1997 | | 3141.87D |
| 1.8 quattro | ADR | 1,8 | 12.1995 - 12.1997 | | 3141.87D |
| 1.9 TDI | 1Z, AHU | 1,9 | 06.1994 - 12.1997 | | 4264.87D |
| 2.0 | AAE, ABK | 2,0 | 06.1994 - 12.1997 | | 4264.87D |
| 2.0 | ADW | 2,0 | 08.1995 - 07.1996 | | 4264.87D |
| 2.0 16V | ACE | 2,0 | 06.1994 - 12.1997 | | 4264.87D |
| 2.0 16V quattro | ACE | 2,0 | 06.1994 - 12.1997 | | 4264.87D |
| 2.3 | AAR | 2,3 | 06.1994 - 12.1995 | | 4116.87D1 |
| 2.3 quattro | AAR | 2,3 | 06.1994 - 12.1995 | | 4116.87D1 |
| 2.4 | AFM | 2,4 | 07.1996 - 12.1997 | | 4274.87D |
| 2.5 TDI | AAT | 2,5 | 01.1995 - 12.1997 | | 4116.87D1 |
| 2.5 TDI | AAT | 2,5 | 06.1994 - 12.1997 | | 4116.87D1 |
| 2.5 TDI | AEL | 2,5 | 08.1994 - 12.1997 | | 4116.87D1 |
| 2.5 TDI quattro | AEL | 2,5 | 07.1995 - 12.1997 | | 4116.87D1 |
| 2.6 | ABC, ACZ | 2,6 | 06.1994 - 12.1997 | | 4274.87D |
| 2.6 quattro | ABC | 2,6 | 06.1994 - 12.1997 | | 4274.87D |
| 2.8 | ACK | 2,8 | 12.1995 - 12.1997 | | 4274.87D |
| 2.8 | AEJ | 2,8 | 08.1995 - 07.1996 | | 4274.87D |
| 2.8 | AEJ, AAH | 2,8 | 06.1994 - 12.1997 | | 4274.87D |
| 2.8 quattro | ACK | 2,8 | 12.1995 - 12.1997 | | 4274.87D |
| 2.8 quattro | AEJ, AAH | 2,8 | 06.1994 - 12.1997 | | 4274.87D |
| S6 4.2 quattro | AEC | 4,2 | 06.1994 - 12.1997 | | 4274.87D |
| S6 Plus quattro | AHK | 4,2 | 04.1996 - 12.1997 | | 4274.87D |
| S6 Turbo quattro | AAN | 2,2 | 06.1994 - 12.1997 | | 4116.87D1 |
| A6 (4B2, C5) | | | | | |
| 1.8 | AFY | 1,8 | 05.1997 - 01.2005 | | 3141.87D |
| 1.8 | AJP, AQE, ARH | 1,8 | 07.1997 - 01.2005 | | 3141.87D |



| AUDI | Engine ²⁹ | Ltr. ⁴⁴ | Year ⁹⁰ | Info ⁴² | Thermostats ⁷³ |
|---------------------------|--|--------------------|--------------------|---|----------------------------|
| | Motor Moteur | Ltr. | Jahr Année | Info Info | Thermostate Thermostats |
| 1.8 T | AEB, APU, ANB, ARK, AWL, AWT | 1,8 | 01.1997 - 01.2005 | | 3141.87D |
| 1.8 T | AJL | 1,8 | 12.1997 - 01.2005 | | 3141.87D |
| 1.8 T quattro | AEB, ANB, APU, ARK, AWT | 1,8 | 02.1997 - 01.2005 | | 3141.87D |
| 1.8 T quattro | AJL | 1,8 | 12.1997 - 01.2005 | | 3141.87D |
| 1.9 TDI | AJM | 1,9 | 07.2000 - 01.2005 | | 4264.87D |
| 1.9 TDI | AVG, AFN | 1,9 | 04.1997 - 10.2000 | | 4264.87D |
| 1.9 TDI | AWX, AVF | 1,9 | 08.2001 - 01.2005 | | 4264.87D |
| 2.4 | AGA, AJG, ALF, AML, AMM, APC, APS, APZ, ARJ | 2,4 | 02.1997 - 01.2005 | Chassis no. ¹⁴ → 4B-X-160 000 | 4274.87D |
| 2.4 | AGA, AJG, ALF, AML, AMM, APC, APS, APZ, ARJ | 2,4 | 02.1997 - 01.2005 | Chassis no. ¹⁴ 4B-X-160 001 → | 4274.92D |
| 2.4 | ARN, ASM, ALW | 2,4 | 07.1998 - 01.2005 | Chassis no. ¹⁴ → 4B-X-160 000 | 4274.87D |
| 2.4 | ARN, ASM, ALW | 2,4 | 07.1998 - 01.2005 | Chassis no. ¹⁴ 4B-X-160 001 → | 4274.92D |
| 2.4 | BDV | 2,4 | 08.2001 - 01.2005 | | 4274.92D |
| 2.4 quattro | AGA, AJG, ALF, AML, APS, APZ, ARJ | 2,4 | 02.1997 - 01.2005 | Chassis no. ¹⁴ → 4B-X-160 000 | 4274.87D |
| 2.4 quattro | AGA, AJG, ALF, AML, APS, APZ, ARJ | 2,4 | 02.1997 - 01.2005 | Chassis no. ¹⁴ 4B-X-160 001 → | 4274.92D |
| 2.4 quattro | APC | 2,4 | 08.1998 - 07.1999 | Chassis no. ¹⁴ → 4B-X-160 000 | 4274.87D |
| 2.4 quattro | APC | 2,4 | 08.1998 - 07.1999 | Chassis no. ¹⁴ 4B-X-160 001 → | 4274.92D |
| 2.4 quattro | BDV | 2,4 | 08.2001 - 01.2005 | | 4274.92D |
| 2.5 TDI | AFB, AKN | 2,5 | 07.1997 - 01.2005 | | 4274.87D |
| 2.5 TDI | AYM | 2,5 | 08.2001 - 01.2005 | | 4274.87D |
| 2.5 TDI | BAU, AKE, BND, BDH | 2,5 | 02.2000 - 01.2005 | | 4274.87D |
| 2.5 TDI | BCZ, BDG, BFC | 2,5 | 07.2002 - 01.2005 | | 4274.87D |
| 2.5 TDI quattro | AFB, AKN | 2,5 | 07.1997 - 01.2005 | | 4274.87D |
| 2.5 TDI quattro | BAU, AKE, BDH | 2,5 | 02.2000 - 01.2005 | | 4274.87D |
| 2.7 T | AJK | 2,7 | 02.1999 - 01.2005 | | 4274.87D |
| 2.7 T quattro | AJK, AZA | 2,7 | 12.1997 - 01.2005 | | 4274.87D |
| 2.7 T quattro | BES, ARE | 2,7 | 08.2001 - 01.2005 | | 4274.87D |
| 2.8 | ACK, ALG, AMX, APR, AQD | 2,8 | 02.1997 - 01.2005 | | 4274.87D |
| 2.8 | AGE | 2,8 | 10.1997 - 05.2000 | | 4274.87D |
| 2.8 | BBG, ATX | 2,8 | 07.1999 - 01.2005 | | 4274.92D |
| 2.8 quattro | ACK, ALG, AMX, APR, AQD | 2,8 | 02.1997 - 01.2005 | | 4274.87D |
| 2.8 quattro | ATX | 2,8 | 07.1999 - 05.2001 | | 4274.92D |
| 3.0 | ASN | 3,0 | 08.2001 - 01.2005 | | 4814.92D |
| 3.0 | BBJ | 3,0 | 06.2001 - 01.2005 | | 4814.92D |
| 3.0 quattro | ASN | 3,0 | 08.2001 - 01.2005 | | 4814.92D |
| 3.0 quattro | BBJ | 3,0 | 06.2001 - 07.2004 | | 4814.92D |
| 4.2 quattro | ARS, ASG | 4,2 | 11.1998 - 01.2005 | | 4274.87D |
| RS6 quattro | BCY | 4,2 | 07.2002 - 01.2005 | | 4274.82D |
| S6 quattro | AQJ, ANK | 4,2 | 09.1999 - 01.2005 | | 4274.87D |
| A6 Avant (4B5, C5) | | | | | |
| 1.8 | AFY | 1,8 | 02.1998 - 01.2005 | | 3141.87D |
| 1.8 | AJP, AQE, ARH | 1,8 | 12.1997 - 01.2005 | | 3141.87D |
| 1.8 T | AEB, APU, ANB, ARK, AWT | 1,8 | 12.1997 - 01.2005 | | 3141.87D |
| 1.8 T | AJL | 1,8 | 04.1999 - 01.2005 | | 3141.87D |
| 1.8 T quattro | AEB, AJL, ANB, APU, ARK, AWT | 1,8 | 12.1997 - 01.2005 | | 3141.87D |
| 1.9 TDI | AFN | 1,9 | 02.1998 - 04.2001 | | 4264.87D |
| 1.9 TDI | AJM | 1,9 | 07.2000 - 01.2005 | | 4264.87D |
| 1.9 TDI | AWX, AVF | 1,9 | 08.2001 - 01.2005 | | 4264.87D |
| 2.4 | AGA, AJG, ALF, AML, AMM, APC, APS, APZ, ARJ, | 2,4 | 12.1997 - 01.2005 | Chassis no. ¹⁴ → 4B-X-160 000 | 4274.87D |



| AUDI | Engine ²⁹ | Ltr. ⁴⁴ | Year ⁹⁰ | Info ⁴² | Thermostats ⁷³ |
|---------------------------|--|--------------------|--------------------|---|----------------------------|
| | Motor Moteur | Ltr. Ltr. | Jahr Année | Info Info | Thermostate Thermostats |
| 2.4 | AGA, AJG, ALF, AML, AMM, APC, APS, APZ, ARJ, | 2,4 | 12.1997 - 01.2005 | Chassis no. ¹⁴ 4B-X-160 001 → | 4274.92D |
| 2.4 | ARN, ASM, ALW | 2,4 | 07.1998 - 01.2005 | Chassis no. ¹⁴ → 4B-X-160 000 | 4274.87D |
| 2.4 | ARN, ASM, ALW | 2,4 | 07.1998 - 01.2005 | Chassis no. ¹⁴ 4B-X-160 001 → | 4274.92D |
| 2.4 | BDV | 2,4 | 08.2001 - 01.2005 | | 4274.92D |
| 2.4 quattro | AGA, AJG, ALF, AML, APS, APZ, ARJ, | 2,4 | 12.1997 - 01.2005 | Chassis no. ¹⁴ → 4B-X-160 000 | 4274.87D |
| 2.4 quattro | AGA, AJG, ALF, AML, APS, APZ, ARJ, | 2,4 | 12.1997 - 01.2005 | Chassis no. ¹⁴ 4B-X-160 001 → | 4274.92D |
| 2.4 quattro | APC | 2,4 | 08.1998 - 05.2001 | Chassis no. ¹⁴ → 4B-X-160 000 | 4274.87D |
| 2.4 quattro | APC | 2,4 | 08.1998 - 05.2001 | Chassis no. ¹⁴ 4B-X-160 001 → | 4274.92D |
| 2.4 quattro | BDV | 2,4 | 08.2001 - 01.2005 | | 4274.92D |
| 2.5 TDI | AFB, AKN | 2,5 | 12.1997 - 01.2005 | | 4274.87D |
| 2.5 TDI | AYM | 2,5 | 08.2001 - 01.2005 | | 4274.87D |
| 2.5 TDI | BAU, AKE, BDH | 2,5 | 02.2000 - 01.2005 | | 4274.87D |
| 2.5 TDI | BCZ, BDG, BFC | 2,5 | 07.2002 - 01.2005 | | 4274.87D |
| 2.5 TDI quattro | AFB, AKN | 2,5 | 12.1997 - 01.2005 | | 4274.87D |
| 2.5 TDI quattro | BAU, AKE, BDH | 2,5 | 02.2000 - 01.2005 | | 4274.87D |
| 2.7 T | AJK | 2,7 | 02.1999 - 01.2005 | | 4274.87D |
| 2.7 T quattro | AJK, AZA | 2,7 | 12.1997 - 01.2005 | | 4274.87D |
| 2.7 T quattro | BES, ARE | 2,7 | 08.2001 - 01.2005 | | 4274.87D |
| 2.8 | ACK, ALG, AMX, APR, AQD | 2,8 | 12.1997 - 01.2005 | | 4274.87D |
| 2.8 | AGE | 2,8 | 12.1997 - 05.2000 | | 4274.87D |
| 2.8 | ATX | 2,8 | 07.1999 - 01.2005 | | 4274.92D |
| 2.8 quattro | ACK, ALG, AMX, APR, AQD | 2,8 | 12.1997 - 01.2005 | | 4274.87D |
| 3.0 | ASN | 3,0 | 08.2001 - 01.2005 | | 4814.92D |
| 3.0 quattro | ASN | 3,0 | 08.2001 - 01.2005 | | 4814.92D |
| 4.2 quattro | ARS, ASG | 4,2 | 11.1998 - 01.2005 | | 4274.87D |
| RS6 quattro | BCY | 4,2 | 07.2002 - 01.2005 | | 4274.82D |
| S6 quattro | AQJ, ANK | 4,2 | 09.1999 - 01.2005 | | 4274.87D |
| A6 (4F2, C6) | | | | | |
| 2.0 TDI | BLB, BRE | 2,0 | 07.2004 - 10.2008 | | 3472.87D |
| 2.0 TDI | BNA, BRF | 2,0 | 07.2004 - 03.2011 | | 3472.87D |
| 2.0 TDI | BVG | 2,0 | 09.2005 - 06.2006 | | 3472.87D |
| 2.0 TDI | CAGB | 2,0 | 07.2004 - 08.2009 | | 410396.82D |
| 2.0 TDI | CAHA | 2,0 | 11.2008 - 08.2009 | | 410396.82D |
| 2.0 TDI | CAHB | 2,0 | 04.2009 - 08.2009 | | 410396.82D |
| 2.0 TFSI | BPJ, BYK | 2,0 | 06.2005 - 03.2011 | | 411186.87D |
| 3.0, 3.0 quattro | BBJ | 3,0 | 08.2004 - 05.2006 | | 4814.92D |
| A6 Avant (4F5, C6) | | | | | |
| 2.0 TDI | BLB, BRE | 2,0 | 06.2005 - 10.2008 | | 3472.87D |
| 2.0 TDI | BNA, BRF | 2,0 | 06.2005 - 08.2011 | | 3472.87D |
| 2.0 TDI | BVG | 2,0 | 09.2005 - 06.2006 | | 3472.87D |
| 2.0 TDI | CAGB | 2,0 | 06.2005 - 08.2009 | | 410396.82D |
| 2.0 TDI | CAHA | 2,0 | 10.2008 - 08.2009 | | 410396.82D |
| 2.0 TDI | CAHB | 2,0 | 04.2009 - 08.2009 | | 410396.82D |
| 2.0 TFSI | BPJ | 2,0 | 06.2005 - 08.2011 | | 411186.87D |
| 3.0, 3.0 quattro | BBJ | 3,0 | 03.2005 - 05.2006 | | 4814.92D |

| AUDI | Engine ²⁹ | Ltr. ⁴⁴ | Year ⁹⁰ | Info ⁴² | Thermostats ⁷³ |
|----------------------------|-------------------------|--------------------|--------------------|--------------------|----------------------------|
| | Motor Moteur | Ltr. | Jahr Année | Info Info | Thermostate Thermostats |
| A8 (4D2, 4D8) | | | | | |
| 2.5 TDI | AFB, AKN | 2,5 | 01.1997 - 04.2000 | | 4274.87D |
| 2.5 TDI | AKE | 2,5 | 09.2000 - 09.2002 | | 4274.87D |
| 2.5 TDI quattro | AFB, AKN | 2,5 | 07.1997 - 04.2000 | | 4274.87D |
| 2.5 TDI quattro | AKE | 2,5 | 09.2000 - 09.2002 | | 4274.87D |
| 2.8 | AAH | 2,8 | 03.1994 - 03.1996 | | 4274.87D |
| 2.8 | AEJ | 2,8 | 07.1995 - 03.1996 | | 4274.87D |
| 2.8 | APR, ACK, ALG, AQD, AMX | 2,8 | 04.1996 - 09.2002 | | 4274.87D |
| 2.8 quattro | AAH | 2,8 | 03.1994 - 03.1996 | | 4274.87D |
| 2.8 quattro | AEJ | 2,8 | 07.1995 - 03.1996 | | 4274.87D |
| 2.8 quattro | APR, ACK, AQD, AMX | 2,8 | 04.1996 - 09.2002 | | 4274.87D |
| 3.3 TDI quattro | AKF | 3,3 | 06.2000 - 09.2002 | | 4274.87D |
| 3.7 | AEW | 3,7 | 07.1995 - 12.1998 | | 4274.87D |
| 3.7 | AKC, AQG | 3,7 | 11.1998 - 09.2002 | | 4274.82D |
| 3.7 quattro | AKC, AQG | 3,7 | 11.1998 - 09.2002 | | 4274.82D |
| 3.7 quattro | AKJ, AEW | 3,7 | 07.1995 - 11.1998 | | 4274.87D |
| 4.2 quattro | AEM | 4,2 | 03.1994 - 07.1996 | | 4274.87D |
| 4.2 quattro | AKG, ABZ | 4,2 | 03.1994 - 11.1998 | | 4274.87D |
| 4.2 quattro | ARU | 4,2 | 02.1999 - 04.2000 | | 4274.82D |
| 4.2 quattro | AUW, AQF, AUX | 4,2 | 11.1998 - 09.2002 | | 4274.87D |
| S 8 quattro | AHC, AKH | 4,2 | 07.1996 - 06.1999 | | 4274.87D |
| S 8 quattro | AQH, AVP | 4,2 | 06.1999 - 09.2002 | | 4274.82D |
| A8 (4E_) | | | | | |
| 3.0 | ASN | 3,0 | 07.2003 - 05.2005 | | 4814.92D |
| 3.0 | BBJ | 3,0 | 07.2003 - 05.2006 | | 4814.92D |
| 3.0 quattro | BBJ | 3,0 | 11.2003 - 05.2004 | | 4814.92D |
| 3.7 quattro | BFL | 3,7 | 10.2002 - 05.2006 | | 4274.82D |
| 4.2 quattro | BFM | 4,2 | 10.2002 - 07.2010 | | 4274.82D |
| ALLROAD (4BH, C5) | | | | | |
| 2.5 TDI quattro | BAU, AKE | 2,5 | 05.2000 - 08.2005 | | 4274.87D |
| 2.5 TDI quattro | BCZ | 2,5 | 05.2003 - 08.2005 | | 4274.87D |
| 2.7 T quattro | BES, ARE | 2,7 | 05.2000 - 08.2005 | | 4274.87D |
| CABRIOLET (8G7, B4) | | | | | |
| 1.8 | ADR | 1,8 | 01.1997 - 08.2000 | | 3141.87D |
| 1.9 TDI | IZ, AHU | 1,9 | 06.1995 - 08.2000 | | 4264.87D |
| 2.0 16V | ACE | 2,0 | 06.1995 - 07.1996 | | 4264.87D |
| 2.0 E | ABK | 2,0 | 01.1993 - 07.1998 | | 4264.87D |
| 2.3 E | NG | 2,3 | 05.1991 - 07.1994 | | 4116.87D1 |
| 2.6 | ABC | 2,6 | 06.1993 - 08.2000 | | 4274.87D |
| 2.6 | ACZ | 2,6 | 05.1995 - 08.2000 | | 4274.87D |
| 2.8 | AAH | 2,8 | 11.1992 - 08.2000 | | 4274.87D |
| COUPE (81, 85) | | | | | |
| 1.6 | YN | 1,6 | 07.1980 - 08.1981 | | 4264.87D |
| 1.8 | DD | 1,8 | 08.1981 - 07.1983 | | 4264.87D |
| 1.8 GT | DS, JV | 1,8 | 09.1982 - 10.1988 | | 4264.87D |
| 1.8 GT | DZ | 1,8 | 08.1986 - 10.1988 | | 4264.87D |
| 1.8 GT | JN | 1,8 | 01.1985 - 07.1988 | | 4264.87D |
| 1.8 GT | PV | 1,8 | 08.1986 - 10.1987 | | 4264.87D |
| 1.8 GT | SF | 1,8 | 04.1986 - 10.1988 | | 4264.87D |



| AUDI | Engine ²⁹ | Ltr. ⁴⁴ | Year ⁹⁰ | Info ⁴² | Thermostats ⁷³ |
|----------------------------|----------------------|--------------------|--------------------|--------------------|----------------------------|
| | Motor Moteur | Ltr. Ltr. | Jahr Année | Info Info | Thermostate Thermostats |
| 1.8 GT quattro | DZ | 1,8 | 12.1984 - 10.1988 | | 4264.87D |
| 1.9 | WN | 1,9 | 08.1980 - 07.1983 | | 4116.87D1 |
| 2.0 | JS, HP | 2,0 | 09.1983 - 07.1986 | | 4116.87D1 |
| 2.0 | SK | 2,0 | 03.1986 - 04.1988 | | 4116.87D1 |
| 2.1 GT | KE, KL | 2,1 | 09.1982 - 10.1987 | | 4116.87D1 |
| 2.1 GT | WE | 2,1 | 01.1981 - 07.1983 | | 4116.87D1 |
| 2.2 GT | KV, HY | 2,2 | 09.1984 - 10.1988 | | 4116.87D1 |
| 2.2 GT | KX | 2,2 | 07.1981 - 10.1987 | | 4116.87D1 |
| 2.2 quattro | JT | 2,2 | 08.1985 - 10.1988 | | 4116.87D1 |
| 2.2 quattro | KV | 2,2 | 10.1984 - 10.1988 | | 4116.87D1 |
| 2.3, 2.3 quattro | NG | 2,3 | 01.1987 - 10.1988 | | 4116.87D1 |
| COUPE (89, 8B) | | | | | |
| 1.8 | DZ | 1,8 | 08.1989 - 07.1991 | | 4264.87D |
| 2.0 | 3A | 2,0 | 05.1989 - 07.1990 | | 4264.87D |
| 2.0 | ABK, AAD | 2,0 | 05.1989 - 12.1996 | | 4264.87D |
| 2.0 16 V | 6A | 2,0 | 01.1992 - 07.1992 | | 4264.87D |
| 2.0 16 V | ACE | 2,0 | 08.1992 - 12.1996 | | 4264.87D |
| 2.0 20 V, 2.0 20 V quattro | NM | 2,0 | 08.1989 - 07.1991 | | 4116.87D1 |
| 2.2 quattro | KV | 2,2 | 11.1988 - 07.1991 | | 4116.87D1 |
| 2.3 | NG | 2,3 | 10.1988 - 12.1996 | | 4116.87D1 |
| 2.3 20V | 7A | 2,3 | 08.1990 - 07.1991 | | 4116.87D1 |
| 2.3 20V quattro | 7A | 2,3 | 11.1988 - 12.1996 | | 4116.87D1 |
| 2.3 quattro | NG | 2,3 | 11.1988 - 12.1996 | | 4116.87D1 |
| 2.6, 2.6 quattro | ABC | 2,6 | 08.1992 - 12.1996 | | 4274.87D |
| 2.8 | AAH | 2,8 | 09.1991 - 12.1996 | | 4274.87D |
| 2.8 quattro | AAH | 2,8 | 08.1991 - 12.1996 | | 4274.87D |
| S2 quattro | 3B | 2,2 | 09.1990 - 09.1992 | | 4116.87D1 |
| S2 quattro | ABY | 2,2 | 10.1992 - 12.1996 | | 4116.87D1 |
| Q3 (8U) | | | | | |
| 2.0 TDI | CFFA, CFFB, CLJA | 2,0 | 09.2011 - | | 410845.87D |
| 2.0 TDI | CFGC | 2,0 | 05.2013 - | | 410845.87D |
| 2.0 TDI quattro | CFFB | 2,0 | 01.2012 - | | 410845.87D |
| Q5 (8R) | | | | | |
| 2.0 TDI quattro | CAHA, CGLA | 2,0 | 11.2008 - 08.2009 | | 410396.82D |
| QUATTRO (85) | | | | | |
| 2.1 20V Turbo | KW | 2,1 | 05.1984 - 07.1987 | | 4116.87D1 |
| 2.1 Turbo | WR, GV | 2,1 | 07.1980 - 07.1987 | | 4116.87D1 |
| 2.1 Turbo quattro | WX | 2,1 | 02.1982 - 07.1989 | | 4116.87D1 |
| 2.2 20V Turbo | RR | 2,2 | 08.1989 - 07.1991 | | 4116.87D1 |
| 2.2 Turbo | MB | 2,2 | 08.1987 - 07.1989 | | 4116.87D1 |
| TT (8J3) | | | | | |
| 2.0 TDI quattro | CBBB | 2,0 | 06.2008 - 07.2009 | | 3472.87D |
| 2.0 TDI quattro | CBBB | 2,0 | 08.2009 - 06.2014 | | 411860.87D |
| 2.0 TDI quattro | CFGB, CBBB | 2,0 | 08.2009 - 06.2014 | | 410845.87D |
| 2.0 TFSI | BPY, BWA | 2,0 | 08.2006 - 06.2010 | | 411187.87D |
| 3.2 V6 quattro | BUB | 3,2 | 08.2006 - 06.2010 | | 4455.80D |
| | | | | | |
| | | | | | |



| AUDI | Engine ²⁹ | Ltr. ⁴⁴ | Year ⁹⁰ | Info ⁴² | Thermostats ⁷³ |
|--|--------------------------|--------------------|--------------------|--------------------|----------------------------|
| | Motor Moteur | Ltr. | Jahr Année | Info Info | Thermostate Thermostats |
| TT (8N3) | | | | | |
| 1.8 T | AJQ, APP, AUQ, ATC | 1,8 | 10.1998 - 06.2006 | | 3141.87D |
| 1.8 T | AUM | 1,8 | 09.2002 - 06.2006 | | 3141.87D |
| 1.8 T | BVP, BVR | 1,8 | 09.2005 - 06.2006 | | 3141.87D |
| 1.8 T quattro | AJQ, APX, ARY, AUQ, BAM | 1,8 | 10.1998 - 06.2006 | | 3141.87D |
| 1.8 T quattro | BVR | 1,8 | 09.2005 - 06.2006 | | 3141.87D |
| 3.2 VR6 quattro | BPF, BHE | 3,2 | 07.2003 - 06.2006 | | 4455.80D |
| TT Roadster (8J9) | | | | | |
| 2.0 TDI quattro | CBBB | 2,0 | 06.2008 - 07.2009 | | 3472.87D |
| 2.0 TDI quattro | CBBB | 2,0 | 08.2009 - 06.2014 | | 411860.87D |
| 2.0 TDI quattro | CFGB, CBBB | 2,0 | 08.2009 - 06.2014 | | 410845.87D |
| 2.0 TFSI | BPY, BWA | 2,0 | 03.2007 - 06.2010 | | 411187.87D |
| 3.2 V6 quattro | BUB | 3,2 | 03.2007 - 06.2010 | | 4455.80D |
| TT Roadster (8N9) | | | | | |
| 1.8 T | AJQ, APP, AUQ, ATC | 1,8 | 10.1999 - 06.2006 | | 3141.87D |
| 1.8 T | AUM | 1,8 | 01.2001 - 06.2006 | | 3141.87D |
| 1.8 T | BVP, BVR | 1,8 | 09.2005 - 06.2006 | | 3141.87D |
| 1.8 T quattro | AJQ, ARY, AUQ | 1,8 | 02.2000 - 06.2006 | | 3141.87D |
| 1.8 T quattro | BAM, APX | 1,8 | 10.1999 - 06.2006 | | 3141.87D |
| 1.8 T quattro | BVR | 1,8 | 09.2005 - 06.2006 | | 3141.87D |
| 3.2 VR6 quattro | BPF, BHE | 3,2 | 07.2003 - 06.2006 | | 4455.80D |
| V8 (44_, 4C_) | | | | | |
| 3.6 quattro | PT | 3,6 | 04.1993 - 02.1994 | | 4274.87D |
| 4.2 quattro | ABH | 4,2 | 10.1991 - 02.1994 | | 4274.87D |
| AUSTIN | | | | | |
| 1000-Series MK II | | | | | |
| 1100 | | 1,1 | 01.1970 - 12.1974 | | 3004.82 |
| 1300, 1300 GT | | 1,3 | 01.1970 - 12.1974 | | 3004.82 |
| ALLEGRO Hatchback⁹⁴ (ADO 67) | | | | | |
| 1.1 | 10 H | 1,1 | 05.1973 - 10.1981 | | 3004.82 |
| 1.3 | 12 H | 1,3 | 05.1973 - 03.1982 | | 3004.82 |
| 1.5 Super | 14 H | 1,5 | 05.1973 - 03.1982 | | 4022.82D |
| MAESTRO (XC) | | | | | |
| 1.3 | 12 H999AA, 12 HC32, 12 H | 1,3 | 03.1983 - 08.1985 | | 3004.82 |
| 1.3 LS | 12 H | 1,3 | 03.1983 - 08.1990 | | 3004.82 |
| MAXI | | | | | |
| 1750 | 17 H | 1,7 | 04.1969 - 10.1980 | | 4022.82D |



| AUSTIN | Engine ²⁹ | Ltr. ⁴⁴ | Year ⁹⁰ | Info ⁴² | Thermostats ⁷³ |
|---------------------|------------------------------|--------------------|--------------------|--------------------|---------------------------|
| | Motor | Ltr. | Jahr | Info | Thermostate |
| | Moteur | Ltr. | Année | Info | Thermostats |
| METRO | | | | | |
| 1.0 | 99 H | 1,0 | 10.1980 - 04.1990 | | 3004.82 |
| 1.0 Surf HLE | 99 HA65P | 1,0 | 10.1980 - 04.1990 | | 3004.82 |
| 1.3 | 12 HA83AA | 1,3 | 10.1980 - 04.1990 | | 3004.82 |
| 1.3 L,HLE,S | 12 H | 1,3 | 10.1980 - 04.1990 | | 3004.82 |
| 1.3 Surf | 12 HC21AA | 1,3 | 11.1985 - 04.1990 | | 3004.82 |
| 1.3 Turbo | 12 HA85AA | 1,3 | 10.1983 - 04.1990 | | 3004.82 |
| MINI | | | | | |
| 1000 | 99 H | 1,0 | 10.1967 - 09.1984 | | 3004.82 |
| 1000 Mayfair | 99 HC20P, 99 HA53P, 99 H997P | 1,0 | 08.1982 - 06.1993 | | 3004.82 |
| 1100 Special | 10 H | 1,1 | 01.1976 - 08.1981 | | 3004.82 |
| 1275 GT | | 1,3 | 10.1969 - 08.1980 | | 3004.82 |
| MONTEGO (XE) | | | | | |
| 1.6 LS,HL | 16 HC37 | 1,6 | 04.1984 - 08.1988 | | 3004.82 |
| 2.0 | 20 HSC, 20 H | 2,0 | 04.1984 - 08.1988 | | 3004.82 |
| 2.0 Turbo | 20 HC85 | 2,0 | 04.1984 - 08.1988 | | 3004.82 |
| PRINCESS | | | | | |
| 1800 HL | 18 H | 1,8 | 04.1976 - 09.1978 | | 3004.82 |
| 2200 HLS | 22 H | 2,2 | 04.1976 - 09.1978 | | 3004.82 |
| PRINCESS 2 | | | | | |
| 2200 | 22 H | 2,2 | 10.1978 - 10.1982 | | 3004.82 |

AUTOBIANCHI

| | | | | | |
|----------------|-------------------------|-----|-------------------|--|----------|
| A 111 | | | | | |
| 1.4 | Fiat BLC.000 | 1,4 | 08.1969 - 11.1972 | | 3345.79 |
| A 112 | | | | | |
| 0.9 | A112A 5.000 | 0,9 | 10.1969 - 12.1972 | | 3023.87D |
| 0.9 | A112A 5.000 | 0,9 | 01.1976 - 12.1978 | | 3022.87D |
| 0.9 E | A112A 5.000 | 0,9 | 01.1973 - 12.1977 | | 3022.87D |
| 0.9 Junior | A112B2.000, A112A 5.000 | 0,9 | 07.1975 - 12.1985 | | 3022.87D |
| 1.0 Abarth | A112A1.000 | 1,0 | 09.1971 - 12.1975 | | 3023.87D |
| 1.0 Abarth | A112A2.000 | 1,1 | 01.1974 - 12.1984 | | 3022.87D |
| 1.0 E,Elite,LX | A112B1.000 | 1,0 | 11.1977 - 12.1985 | | 3022.87D |
| Y10 | | | | | |
| 1.0 | 156A.000 | 1,0 | 03.1985 - 10.1995 | | 4091.82D |
| 1.0 | 156A2.000 | 1,0 | 03.1985 - 10.1995 | | 3105.87D |
| 1.0 4WD | 156A3.000 | 1,0 | 12.1986 - 10.1995 | | 3105.87D |
| 1.0 KAT | 156A2.246 | 1,0 | 10.1987 - 10.1995 | | 3105.87D |
| 1.0 Turbo | 156A1.000 | 1,0 | 03.1985 - 10.1995 | | 4091.82D |
| 1.1, 1.1 4WD | 156C.000 | 1,1 | 06.1989 - 10.1995 | | 3105.87D |
| 1.1 i.e. KAT | 156C.046 | 1,1 | 09.1990 - 10.1995 | | 3105.87D |

| AUTOBIANCHI | Engine ²⁹ Motor Moteur | Ltr. ⁴⁴ Ltr. Ltr. | Year ⁹⁰ Jahr Année | Info ⁴² Info Info | Thermostats ⁷³ Thermostate Thermostats |
|-------------------------------------|---|------------------------------------|-------------------------------------|---------------------------------------|---|
| 1.3 i.e. GT | 146A5.046 | 1,3 | 06.1989 - 10.1995 | Engine no. ³⁰ → 3143798 | 3378.80 |
| 1.3 i.e. GT | 146A5.046 | 1,3 | 06.1989 - 10.1995 | Engine no. ³⁰ 3143798 → | 3373.80D |
| 1.3 i.e. GT | 156B.000 | 1,3 | 06.1989 - 10.1995 | Engine no. ³⁰ → 3143798 | 3378.80 |
| 1.3 i.e. GT | 156B.000 | 1,3 | 06.1989 - 10.1995 | Engine no. ³⁰ 3143798 → | 3373.80D |
| BARKAS | | | | | |
| B 1000 Bus (KB) | | | | | |
| 1.0 | 353-1, B1000 | 1,0 | 01.1976 - 12.1991 | | 3017.83 |
| 1.3 | 4 VO7.2, 7.5 GRF | 1,3 | 01.1976 - 12.1991 | | 4264.84D |
| B 1000 Bus (KO) | | | | | |
| 1.0 | H362-21 | 1,0 | 04.1967 - 12.1991 | | 3017.83 |
| B 1000 Box⁹³ (KM) | | | | | |
| 1.0 | 353-1, B1000 | 1,0 | 01.1976 - 12.1991 | | 3017.83 |
| 1.3 | 4 VO7.2, 7.5 GRF | 1,3 | 01.1976 - 12.1991 | | 4264.84D |
| BEDFORD | | | | | |
| BLITZ (CF97) | | | | | |
| 1.8 | N18Z | 1,8 | 08.1969 - 10.1987 | | 3004.82 |
| 2.0 | 20 N | 2,0 | 02.1985 - 10.1987 | | 3004.82 |
| 2.0 D | 20 DTr | 2,0 | 10.1980 - 10.1983 | | 3004.82 |
| 2.1 D | 21D | 2,1 | 09.1981 - 10.1987 | | 3004.82 |
| 2.3 | 23 L | 2,3 | 02.1980 - 10.1983 | | 3004.82 |
| 2.3 D | 23D | 2,3 | 01.1973 - 10.1987 | | 3004.82 |
| CHEVANNE | | | | | |
| 1.3 | LW4 | 1,3 | 03.1980 - 12.1982 | | 3004.82 |
| 1.3 | | 1,3 | 06.1976 - 02.1980 | | 3004.82 |
| BMW | | | | | |
| 02 (E10) | | | | | |
| 1502 | M10 B16 | 1,6 | 01.1975 - 07.1977 | | 3344.80 |
| 1600 Ti | M10 B16 | 1,6 | 09.1967 - 11.1969 | | 3344.80 |
| 1600/2 | M10 B16 | 1,6 | 12.1967 - 12.1971 | | 3344.80 |
| 1602 | M10 B16 | 1,6 | 04.1971 - 07.1975 | | 3344.80 |
| 1802 | M10 B18 | 1,8 | 05.1971 - 07.1975 | | 3344.80 |
| 2002 | M10 B20 | 2,0 | 02.1968 - 07.1975 | | 3344.80 |
| 2002 Ti | M10 B20 | 2,0 | 06.1968 - 04.1972 | | 3344.80 |
| 2002 Tii | M10 B20 | 2,0 | 05.1971 - 07.1975 | | 3344.80 |



| BMW | Engine ²⁹ | Ltr. ⁴⁴ | Year ⁹⁰ | Info ⁴² | Thermostats ⁷³ |
|---------------------------------------|-----------------------|--------------------|--------------------|--------------------|---------------------------|
| | Motor | Ltr. | Jahr | Info | Thermostate |
| | Moteur | Ltr. | Année | Info | Thermostats |
| 2002 Turbo | M10 B20 (Turbo) | 2,0 | 01.1974 - 07.1975 | | 3344.75 |
| 02 Cabriolet (E10) | | | | | |
| 1600-2 | M10 B16 | 1,6 | 12.1967 - 10.1971 | | 3344.80 |
| 2002 | M10 B20 | 2,0 | 05.1971 - 07.1975 | | 3344.80 |
| 02 Touring (E6) | | | | | |
| 1600 | M10 B16 | 1,6 | 05.1971 - 04.1973 | | 3344.80 |
| 1802 | M10 B18 | 1,8 | 05.1971 - 07.1975 | | 3344.80 |
| 2002 | M10 B20 | 2,0 | 05.1971 - 07.1975 | | 3344.80 |
| 2002 Tii | M10 B20 | 2,0 | 01.1971 - 07.1975 | | 3344.80 |
| 1500-2000 (115, 116, 118, 121) | | | | | |
| 1500 | M10 B15 | 1,5 | 10.1962 - 07.1966 | | 3344.80 |
| 1500 | M10 B16 | 1,6 | 09.1963 - 07.1966 | | 3344.80 |
| 1600 | M10 B16 | 1,6 | 04.1964 - 04.1968 | | 3344.80 |
| 1800 | M10 B18 | 1,8 | 07.1969 - 09.1971 | | 3344.80 |
| 1800 | | 1,8 | 08.1963 - 09.1969 | | 3344.80 |
| 1800 Ti | | 1,8 | 10.1963 - 04.1968 | | 3344.80 |
| 2000 | M10 B18 | 1,8 | 01.1970 - 11.1972 | | 3344.80 |
| 2000 | M10 B20 | 2,0 | 09.1968 - 07.1972 | | 3344.80 |
| 2000 Ti / Tilux | M10 B20 | 2,0 | 01.1966 - 07.1972 | | 3344.80 |
| 2000 Tii | M10 B20 | 2,0 | 12.1969 - 07.1972 | | 3344.80 |
| 1600 GT Coupe | | | | | |
| 1.6 | M10 B16 | 1,6 | 10.1967 - 05.1969 | | 3344.80 |
| 2000-3.2 Coupe (E9) | | | | | |
| 2.5 CS | M30 B25 | 2,5 | 09.1974 - 03.1976 | | 4235.80D |
| 2000 C/CA/CS | M10 B20 | 2,0 | 10.1965 - 06.1970 | | 3344.80 |
| 2800 CS | M30 B28 | 2,8 | 01.1969 - 04.1971 | | 4231.80D |
| 3.0 CS | M30 B30 | 3,0 | 05.1971 - 03.1976 | | 4235.80D |
| 3.0 Csi | M30 B30 | 3,0 | 07.1971 - 03.1976 | | 4235.80D |
| 2500-3.3 (E3) | | | | | |
| 2.8 L | M30 B28 | 2,8 | 02.1975 - 04.1977 | | 4231.80D |
| 2500 | M30 B25 | 2,5 | 10.1968 - 04.1977 | | 4235.80D |
| 2800 | M30 B28 | 2,8 | 10.1968 - 07.1975 | | 4231.80D |
| 3.0 L | M30 B30 | 3,0 | 02.1975 - 04.1977 | | 4235.80D |
| 3.0 S | M30 B30 | 3,0 | 05.1971 - 04.1977 | | 4235.80D |
| 3.0 Si | M30 B30 | 3,0 | 10.1975 - 04.1977 | | 4235.80D |
| 3.0 Si | M30 B30 | 3,0 | 07.1971 - 09.1975 | | 4235.80D |
| 3.2 Li | | 3,2 | 10.1975 - 04.1977 | | 4231.80D |
| 3.3 L | M30 B33 (35, 40 INAT) | 3,3 | 01.1974 - 09.1976 | | 4235.80D |
| 1 (E81) | | | | | |
| 116 i | N43 B16 A | 1,6 | 03.2007 - 09.2012 | | 411574.102D |
| 116 i | N43 B20 A | 2,0 | 11.2008 - 09.2012 | | 411574.102D |
| 118 i | N43 B20 A | 2,0 | 09.2006 - 09.2012 | | 411574.102D |
| 118 i | N46 B20 B | 2,0 | 09.2006 - 09.2012 | | 4337.105D |
| 120 i | N43 B20 A | 2,0 | 09.2006 - 09.2012 | | 411574.102D |
| 120 i | N46 B20 B, N46 B20 C | 2,0 | 09.2006 - 09.2012 | | 4337.105D |



| BMW | Engine ²⁹ | Ltr. ⁴⁴ | Year ⁹⁰ | Info ⁴² | Thermostats ⁷³ |
|------------------------------|---|--------------------|--------------------|--|-----------------------------|
| | Motor | Ltr. | Jahr | Info | Thermostate |
| | Moteur | Ltr. | Année | Info | Thermostats |
| 130 i | N52 B30 A, N52 B30 BF, N52 B30 B | 3,0 | 09.2006 - 09.2012 | | 410086.97D0 |
| 1 (E87) | | | | | |
| 116 i | N43 B16A | 1,6 | 11.2003 - 09.2012 | | 411574.102D |
| 116 i | N43 B20 A | 2,0 | 11.2003 - 09.2012 | | 411574.102D |
| 116 i | N45 B16 A | 1,6 | 11.2003 - 09.2012 | | 410793.95D |
| 118 i | N43 B20 A | 2,0 | 07.2004 - 09.2012 | | 411574.102D |
| 118 i | N46 B20 B | 2,0 | 07.2004 - 09.2012 | | 4337.105D |
| 120 i | N43 B20 A | 2,0 | 02.2007 - 09.2012 | | 411574.102D |
| 120 i | N46 B20 B, N46 B20 CC, N46 B20 A, N46 B20 C, N46 B20 BD | 2,0 | 11.2003 - 09.2012 | | 4337.105D |
| 130 i | N52 B30 A, N52 B30 BF, N52 B30 B, N52 B30 AF | 3,0 | 03.2005 - 09.2012 | | 410086.97D0 |
| 1 Cabriolet (E88) | | | | | |
| 118 i | N43 B20 A | 2,0 | 03.2008 - | | 411574.102D |
| 118 i | N46 B20 B | 2,0 | 09.2008 - | | 4337.105D |
| 120 i | N43 B20 A | 2,0 | 03.2008 - | | 411574.102D |
| 120 i | N46 B20 B, N46 B20 C | 2,0 | 03.2008 - | | 4337.105D |
| 125 i | N52 B30 A | 3,0 | 03.2008 - | | 410086.97D0 |
| 135 i | N54 | 3,0 | 03.2008 - | | 410086.97D0 |
| 135 i | N55 B30 A | 3,0 | 03.2008 - | | 410766.103D0 |
| 1 Coupe (E82) | | | | | |
| 120 i | N43 B20 A | 2,0 | 10.2007 - | | 411574.102D |
| 120 i | N46 B20 B | 2,0 | 09.2009 - | | 4337.105D |
| 125 i | N52 B30 A | 3,0 | 10.2007 - | | 410086.97D0 |
| 135 i | N54 | 3,0 | 10.2007 - | | 410086.97D0 |
| 135 i | N55 | 3,0 | 10.2007 - | | 410766.103D0 |
| M | N54 B30 A | 3,0 | 04.2011 - 06.2012 | | 410086.97D0 |
| 2 Active Tourer (F45) | | | | | |
| 216 i | B38 A15 A | 1,5 | 02.2015 - | without base carrier, without water pump ⁸⁴ | 411471.103D ▲ ⁹² |
| 218 i | B38 A15 A | 1,5 | 11.2013 - | without base carrier, without water pump ⁸⁴ | 411471.103D ▲ ⁹² |
| 220 i | B48 A20 A | 2,0 | 03.2014 - | without base carrier, without water pump ⁸⁴ | 411471.103D ▲ ⁹² |
| 220 i | B48 A20 A | 2,0 | 03.2014 - | without base carrier, without water pump ⁸⁴ | 411471.103D ▲ ⁹² |
| 225 i | B48 A20 B | 2,0 | 11.2013 - | without base carrier, without water pump ⁸⁴ | 411471.103D ▲ ⁹² |
| 225 i xDrive | B48 A20 B | 2,0 | 03.2014 - | without base carrier, without water pump ⁸⁴ | 411471.103D ▲ ⁹² |
| | | | | | |
| | | | | | |
| | | | | | |
| | | | | | |





| BMW | Engine ²⁹ | Ltr. ⁴⁴ | Year ⁹⁰ | Info ⁴² | Thermostats ⁷³ |
|----------------------------|--|--------------------|--------------------|--|-----------------------------|
| | Motor Moteur | Ltr. | Jahr Année | Info Info | Thermostate Thermostats |
| 2 Gran Tourer (F46) | | | | | |
| 216i | B38 A15 A | 1,5 | 09.2014 - | without base carrier, without water pump ⁸⁴ | 411471.103D ▲ ⁹² |
| 218i | B38 A15 A | 1,5 | 07.2014 - | without base carrier, without water pump ⁸⁴ | 411471.103D ▲ ⁹² |
| 220i | B48 A20 A | 2,0 | 07.2014 - | without base carrier, without water pump ⁸⁴ | 411471.103D ▲ ⁹² |
| 3 (E21) | | | | | |
| 315 | M10 B16 (164VB) | 1,6 | 03.1981 - 03.1984 | | 3344.80 |
| 316 | M10 B16 (164VA) | 1,6 | 08.1975 - 08.1980 | | 3344.80 |
| 316 | M10 B18 (184VC) | 1,8 | 09.1980 - 08.1982 | | 3344.80 |
| 318 | M10 B18 (184VA) | 1,8 | 08.1975 - 08.1980 | | 3344.80 |
| 318 i | M10 B18 (184VA) | 1,8 | 11.1979 - 08.1982 | | 3344.80 |
| 320 | M10 B20 | 2,0 | 08.1975 - 08.1977 | | 3344.80 |
| 320 i | M10 B20 | 2,0 | 06.1975 - 08.1982 | | 3344.80 |
| 320/6 | M20 B20 (206VA) | 2,0 | 09.1977 - 08.1982 | | 4232.80D |
| 323 i | M20 B23 (236EA) | 2,3 | 01.1978 - 08.1982 | | 4232.80D |
| 3 (E30) | | | | | |
| 315 | M10 B16 | 1,6 | 09.1982 - 12.1991 | | 3344.80 |
| 316 | M10 B18 (184VC) | 1,8 | 09.1982 - 12.1990 | | 3344.80 |
| 316 i | M10 B18 (184KA) | 1,8 | 08.1987 - 08.1988 | | 3344.80 |
| 316 i | M40 B16 (164E1) | 1,6 | 09.1987 - 06.1991 | | 4236.88D |
| 318 i | M10 B18 (184EA) | 1,8 | 09.1982 - 08.1987 | | 3344.80 |
| 318 i | M10 B18 (184KA) | 1,8 | 12.1984 - 08.1988 | | 3344.80 |
| 318 i | M40 B18 (184E1) | 1,8 | 09.1987 - 06.1991 | | 4236.88D |
| 318 is | M42 B18 (184S1) | 1,8 | 09.1989 - 08.1991 | | 4236.88D |
| 320 i | M20 B20 (206EB) | 2,0 | 09.1982 - 12.1985 | | 4232.80D |
| 320 i | M20 B20 (206KA) | 2,0 | 12.1985 - 06.1991 | | 4235.80D |
| 320 is | S14 B20 (204EA) | 2,0 | 05.1988 - 12.1990 | | 4345.80 |
| 323 i | M20 B23 (236EC) | 2,3 | 09.1982 - 08.1986 | | 4232.80D |
| 324 d | M21 D24 (246DA) | 2,4 | 09.1985 - 08.1991 | | 4232.80D |
| 324 td | M21 D24 (246TB) | 2,4 | 09.1987 - 08.1991 | | 4232.80D |
| 325 e 2.7 | M20 B27 (276KB) | 2,7 | 01.1985 - 08.1987 | | 4235.80D |
| 325 i | M20 B25 (256EX), M20 B25 (256E1), M20 B25 (256K1), M20 B25 (256E2) | 2,5 | 12.1986 - 06.1991 | | 4235.80D |
| 325 i X | M20 B25 (256EX), M20 B25 (256E1), M20 B25 (256K1), M20 B25 (256E2) | 2,5 | 12.1986 - 08.1991 | | 4235.80D |
| M3 2.3 | S14 B23 (234EA), S14 B23 (234S2), S14 B23 (234S1) | 2,3 | 07.1986 - 06.1991 | | 4345.80 |
| M3 EVO I 2.3 | S14 B23 (234EA) | 2,3 | 10.1988 - 10.1990 | | 4345.80 |
| M3 EVO II 2.5 | S14 B25 (254S1) | 2,5 | 01.1990 - 01.1992 | | 4345.80 |
| 3 Cabriolet (E30) | | | | | |
| 318 i | M40 B18 (184E1) | 1,8 | 09.1990 - 10.1993 | | 4236.88D |
| 320 i | M20 B20 (206KA) | 2,0 | 04.1986 - 10.1993 | | 4235.80D |
| 325 i | M20 B25 (256EX), M20 B25 (256K1), M20 B25 (256E2) | 2,5 | 09.1987 - 10.1993 | | 4235.80D |
| M3 2.3 | S14 B23 (234EA) | 2,3 | 06.1988 - 06.1991 | | 4345.80 |



| BMW | Engine ²⁹ | Ltr. ⁴⁴ | Year ⁹⁰ | Info ⁴² | Thermostats ⁷³ |
|--------------------------|---|--------------------|--------------------|---|----------------------------|
| | Motor Moteur | Ltr. | Jahr Année | Info Info | Thermostate Thermostats |
| 3 Touring (E30) | | | | | |
| 316 i | M40 B16 (164E1) | 1,6 | 09.1991 - 06.1994 | | 4236.88D |
| 318 i | M40 B18 (184E1) | 1,8 | 04.1989 - 06.1994 | | 4236.88D |
| 320 i | M20 B20 (206KA) | 2,0 | 01.1988 - 12.1991 | | 4235.80D |
| 324 td | M21 D24 (246TB) | 2,4 | 01.1988 - 06.1993 | | 4232.80D |
| 325 i | M20 B25 (256K1) | 2,5 | 07.1987 - 03.1993 | | 4235.80D |
| 325 i X | M20 B25 (256K1) | 2,5 | 06.1988 - 10.1993 | | 4235.80D |
| 3 (E36) | | | | | |
| 316 i | M40 B16 (164E1) | 1,6 | 09.1990 - 09.1993 | | 4236.92D |
| 316 i | M43 B16 (164E2) | 1,6 | 09.1990 - 02.1998 | | 410792.95D |
| 318 i | M40 B18 (184E1) | 1,8 | 12.1990 - 10.1993 | | 4236.92D |
| 318 i | M43 B18 (184E2) | 1,8 | 10.1993 - 02.1998 | | 410792.95D |
| 318 is | M42 B18 (184S1) | 1,8 | 03.1993 - 02.1998 | | 4236.92D |
| 318 tds | M41 D17 (174T1) | 1,7 | 01.1995 - 02.1998 | | 4237.88D |
| 320 i | M52 B20 (206S3), M50 B20 (206S2), M50 B20 (206S1) | 2,0 | 09.1990 - 09.1992 | | 4235.80D |
| 320 i | M52 B20 (206S3), M50 B20 (206S2), M50 B20 (206S1) | 2,0 | 09.1992 - 12.1995 | | 4236.88D |
| 320 i | M52 B20 (206S3), M50 B20 (206S2), M50 B20 (206S1) | 2,0 | 12.1995 - 02.1998 | | 4236.92D |
| 320 i | M52 B20 (206S3), M50 B20 (206S2), M50 B20 (206S1) | 2,0 | 09.1990 - 02.1998 | from throttle body to cylinder head ³⁹ | 7129.00D |
| 323 i 2.5 | M52 B25 (256S3) | 2,5 | 12.1995 - 02.1998 | | 4236.92D |
| 325 i | M 50 B 25 | 2,5 | 09.1990 - 09.1992 | | 4235.80D |
| 325 i | M 52 B 25 (Vanos) | 2,5 | 09.1992 - 09.1995 | | 4236.88D |
| 325 i | M 52 B 25 (Vanos) | 2,5 | 09.1992 - 09.1995 | | 4236.92D |
| 325 i | M50 B25 (256S1), M50 B25 (256S2) | 2,5 | 09.1990 - 09.1995 | from throttle body to cylinder head ³⁹ | 7129.00D |
| 325 td | M51 D25 (256T1) | 2,5 | 09.1991 - 02.1998 | | 4237.80D |
| 325 tds | M51 D25 (256T1) | 2,5 | 05.1993 - 02.1998 | | 4237.80D |
| 328 i | M52 B28 (286S1) | 2,8 | 01.1995 - 12.1995 | | 4236.88D |
| 328 i | M52 B28 (286S1) | 2,8 | 12.1995 - 02.1998 | | 4236.92D |
| M3 3.0 | S50 B30 (306S1) | 3,0 | 08.1994 - 09.1995 | | 4621.80D |
| M3 3.2 | S50 B32 (326S1) | 3,2 | 09.1995 - 02.1998 | | 4621.80D |
| 3 Cabriolet (E36) | | | | | |
| 318 i | M43 B18 (184E2) | 1,8 | 01.1994 - 04.1999 | | 410792.95D |
| 320 i | M52 B20 (206S3), M50 B20 (206S2) | 2,0 | 12.1993 - 12.1995 | | 4236.88D |
| 320 i | M52 B20 (206S3), M50 B20 (206S2) | 2,0 | 12.1995 - 04.1999 | | 4236.92D |
| 320 i | M52 B20 (206S3), M50 B20 (206S2) | 2,0 | 12.1993 - 04.1999 | from throttle body to cylinder head ³⁹ | 7129.00D |
| 323 i | M52 B25 (256S3) | 2,5 | 06.1995 - 12.1995 | | 4236.88D |
| 323 i | M52 B25 (256S3) | 2,5 | 12.1995 - 04.1999 | | 4236.92D |
| 325 i | M50 B25 (256S2) | 2,5 | 03.1993 - 03.1995 | | 4236.88D |
| 325 i | M50 B25 (256S2) | 2,5 | 03.1993 - 03.1995 | from throttle body to cylinder head ³⁹ | 7129.00D |
| 328 i | M52 B28 (286S1) | 2,8 | 03.1995 - 12.1995 | | 4236.88D |
| 328 i | M52 B28 (286S1) | 2,8 | 12.1995 - 04.1999 | | 4236.92D |
| M3 3.0 | S50 B30 (306S1) | 3,0 | 01.1994 - 10.1995 | | 4621.80D |
| M3 3.2 | S50 B32 (326S1) | 3,2 | 10.1995 - 04.1999 | | 4621.80D |
| 3 Compact (E36) | | | | | |
| 316 g | M43 B16 (164E2) | 1,6 | 03.1994 - 08.2000 | | 410792.95D |



| BMW | Engine ²⁹ | Ltr. ⁴⁴ | Year ⁹⁰ | Info ⁴² | Thermostats ⁷³ |
|------------------------|---|--------------------|--------------------|---|----------------------------|
| | Motor Moteur | Ltr. Ltr. | Jahr Année | Info Info | Thermostate Thermostats |
| 316 i | M43 B16 (164E2) | 1,6 | 03.1994 - 08.2000 | | 410792.95D |
| 316 i | M43 B19 (194E1) | 1,9 | 12.1998 - 08.2000 | | 411573.105D |
| 318 tds | M41 D17 (174T1) | 1,7 | 01.1995 - 08.2000 | | 4237.88D |
| 318 ti | M42 B18 (184S1) | 1,8 | 11.1994 - 08.1995 | | 4236.92D |
| 323 ti | M52 B25 (256S3) | 2,5 | 08.1997 - 08.2000 | | 4236.92D |
| 3 Coupe (E36) | | | | | |
| 316 i | M43 B16 (164E2) | 1,6 | 09.1993 - 04.1999 | | 410792.95D |
| 318 is | M42 B18 (184S1) | 1,8 | 03.1992 - 10.1995 | | 4236.92D |
| 320 i | M52 B20 (206S3), M50 B20 (206S2), M50 B20 (206S1) | 2,0 | 03.1992 - 09.1992 | | 4235.80D |
| 320 i | M52 B20 (206S3), M50 B20 (206S2), M50 B20 (206S1) | 2,0 | 09.1992 - 12.1995 | | 4236.88D |
| 320 i | M52 B20 (206S3), M50 B20 (206S2), M50 B20 (206S1) | 2,0 | 12.1995 - 04.1999 | | 4236.92D |
| 320 i | M52 B20 (206S3), M50 B20 (206S2), M50 B20 (206S1) | 2,0 | 03.1992 - 04.1999 | from throttle body to cylinder head ³⁹ | 7129.00D |
| 323 i | M52 B25 (256S3) | 2,5 | 03.1995 - 12.1995 | | 4236.88D |
| 323 i | M52 B25 (256S3) | 2,5 | 12.1995 - 04.1999 | | 4236.92D |
| 325 i | M50 B25 (256S1), M50 B25 (256S2) | 2,5 | 03.1992 - 12.1995 | | 4236.88D |
| 325 i | M50 B25 (256S1), M50 B25 (256S2) | 2,5 | 12.1995 - 04.1999 | | 4236.92D |
| 325 i | M50 B25 (256S1), M50 B25 (256S2) | 2,5 | 03.1992 - 04.1999 | from throttle body to cylinder head ³⁹ | 7129.00D |
| 328 i | M52 B28 (286S1) | 2,8 | 01.1995 - 12.1995 | | 4236.88D |
| 328 i | M52 B28 (286S1) | 2,8 | 12.1995 - 04.1999 | | 4236.92D |
| M3 3.0 | S50 B30 (306S1) | 3,0 | 10.1992 - 10.1995 | | 4621.80D |
| M3 3.0 | S50 B30 (306S1) | 3,0 | 10.1992 - 10.1995 | from throttle body to cylinder head ³⁹ | 7129.00D |
| M3 3.2 | S50 B32 (326S1) | 3,2 | 10.1995 - 04.1999 | | 4621.80D |
| 3 Touring (E36) | | | | | |
| 316 i | M43 B16 (164E2) | 1,6 | 01.1996 - 10.1999 | | 410792.95D |
| 318 i | M43 B18 (184E2) | 1,8 | 07.1995 - 10.1999 | | 410792.95D |
| 318 tds | M41 D17 (174T1) | 1,7 | 01.1995 - 10.1999 | | 4237.88D |
| 320 i | M52 B20 (206S3) | 2,0 | 01.1995 - 10.1999 | | 4236.92D |
| 323 i | M52 B25 (256S3) | 2,5 | 09.1995 - 12.1995 | | 4236.88D |
| 323 i | M52 B25 (256S3) | 2,5 | 12.1995 - 10.1999 | | 4236.92D |
| 325 tds | M51 D25 (256T1) | 2,5 | 01.1995 - 10.1999 | | 4237.80D |
| 328 i | M52 B28 (286S1) | 2,8 | 01.1995 - 12.1995 | | 4236.88D |
| 328 i | M52 B28 (286S1) | 2,8 | 12.1995 - 10.1999 | | 4236.92D |
| 3 (E46) | | | | | |
| 316 i | M43 B16 (164E3) | 1,6 | 04.2000 - 02.2005 | | 411573.105D |
| 316 i | M43 B19 (194E1) | 1,9 | 09.1998 - 02.2005 | | 411573.105D |
| 316 i | N42, N46 | 1,8 | 02.2002 - 02.2005 | | 4337.105D |
| 316 i | N45 | 1,6 | 06.2002 - 02.2005 | | 410793.95D |
| 318 i | M43 B19 (194E1) | 1,9 | 02.1998 - 09.2001 | | 411573.105D |
| 318 i | N42 B20 A | 2,0 | 09.2001 - 12.2001 | | 410793.95D |
| 318 i | N46 B20 A, N42 B20 A | 2,0 | 12.2001 - 02.2005 | | 4337.105D |
| 320 i | M52 B20 (206S4) | 2,0 | 03.1998 - 09.2000 | | 4326.97D |
| 320 i | M54 B22 (226S1) | 2,2 | 09.2000 - 02.2005 | | 4326.97D |
| 323 i | M52 B25 (256S4) | 2,5 | 03.1998 - 09.2000 | | 4326.97D |
| 325 i | M54 B25 (256S5) | 2,5 | 09.2000 - 02.2005 | | 4326.97D |
| 325 xi | M54 B25 (256S5) | 2,5 | 09.2000 - 02.2005 | | 4326.97D |
| 328 i | M52 B28 (286S2) | 2,8 | 02.1998 - 06.2000 | | 4326.97D |
| 330 i | M54 B30 (306S3) | 3,0 | 06.2000 - 02.2005 | | 4326.97D |



| BMW | Engine ²⁹ | Ltr. ⁴⁴ | Year ⁹⁰ | Info ⁴² | Thermostats ⁷³ |
|--------------------------|----------------------|--------------------|--------------------|--------------------|---------------------------|
| | Motor | Ltr. | Jahr | Info | Thermostate |
| | Moteur | Ltr. | Année | Info | Thermostats |
| 330 xi | M54 B30 (306S3) | 3,0 | 06.2000 - 02.2005 | | 4326.97D |
| 3 Cabriolet (E46) | | | | | |
| 318 Ci | N46 | 2,0 | 02.2005 - 12.2007 | | 4337.105D |
| 318 Ci | N42 B20 A | 2,0 | 09.2001 - 12.2001 | | 410793.95D |
| 318 Ci | N46 B20 A, N42 B20 A | 2,0 | 12.2001 - 12.2007 | | 4337.105D |
| 320 Ci | M54 B22 (226S1) | 2,2 | 09.2000 - 12.2007 | | 4326.97D |
| 323 Ci | M52 B25 (256S4) | 2,5 | 04.2000 - 09.2000 | | 4326.97D |
| 325 Ci | M54 B25 (256S5) | 2,5 | 09.2000 - 12.2007 | | 4326.97D |
| 330 Ci | M54 B30 (306S3) | 3,0 | 06.2000 - 12.2007 | | 4326.97D |
| M3 3.2 | S54 B32 (326S4) | 3,2 | 04.2001 - 12.2007 | | 4621.80D |
| 3 Compact (E46) | | | | | |
| 316 ti | N40, N45 | 1,6 | 06.2002 - 02.2005 | | 410793.95D |
| 316 ti | N42 | 1,8 | 06.2001 - 02.2005 | | 410793.95D |
| 316 ti | N46 | 1,8 | 06.2001 - 02.2005 | | 4337.105D |
| 318 ti | N42 B20 A | 2,0 | 09.2001 - 12.2001 | | 410793.95D |
| 318 ti | N46 B20 A, N42 B20 A | 2,0 | 12.2001 - 02.2005 | | 4337.105D |
| 325 ti | M54 B25 (256S5) | 2,5 | 06.2001 - 02.2005 | | 4326.97D |
| 3 Coupe (E46) | | | | | |
| 316 Ci | M43 B16 (164E3) | 1,6 | 04.2000 - 07.2006 | | 411573.105D |
| 316 Ci | N45 B16 A | 1,6 | 06.2002 - 07.2006 | | 410793.95D |
| 318 Ci | M43 B19 (194E1) | 1,9 | 11.1999 - 09.2001 | | 411573.105D |
| 318 Ci | N46 | 2,0 | 03.2005 - 07.2006 | | 4337.105D |
| 318 Ci | N42 B20 A | 2,0 | 09.2001 - 12.2001 | | 410793.95D |
| 318 Ci | N46 B20 A, N42 B20 A | 2,0 | 12.2001 - 07.2006 | | 4337.105D |
| 320 Ci | M52 B20 (206S4) | 2,0 | 08.1999 - 09.2000 | | 4326.97D |
| 320 Ci | M54 B22 (226S1) | 2,2 | 09.2000 - 07.2006 | | 4326.97D |
| 323 Ci | M52 B25 (256S4) | 2,5 | 04.1999 - 09.2000 | | 4326.97D |
| 325 Ci | M54 B25 (256S5) | 2,5 | 09.2000 - 07.2006 | | 4326.97D |
| 328 Ci | M52 B28 (286S2) | 2,8 | 04.1999 - 06.2000 | | 4326.97D |
| 330 Ci | M54 B30 (306S3) | 3,0 | 06.2000 - 07.2006 | | 4326.97D |
| 330 xi | M54 B30 (306S3) | 3,0 | 06.2000 - 07.2006 | | 4326.97D |
| M3 | S54 B32 (326S4) | 3,2 | 06.2000 - 07.2006 | | 4621.80D |
| M3 | S54 B32 (326S4) | 3,2 | 06.2003 - 07.2006 | | 4621.80D |
| 3 Touring (E46) | | | | | |
| 316 i | N45 | 1,6 | 06.2002 - 02.2005 | | 410793.95D |
| 316 i | N46 B18 A, N42 B18 A | 1,8 | 03.2002 - 02.2005 | | 4337.105D |
| 318 i | M43 B19 (194E1) | 1,9 | 10.1999 - 09.2001 | | 411573.105D |
| 318 i | N42 B20 A | 2,0 | 09.2001 - 12.2001 | | 410793.95D |
| 318 i | N46 B20 A, N42 B20 A | 2,0 | 12.2001 - 02.2005 | | 4337.105D |
| 320 i | M52 B20 (206S4) | 2,0 | 10.1999 - 09.2000 | | 4326.97D |
| 320 i | M54 B22 (226S1) | 2,2 | 09.2000 - 02.2005 | | 4326.97D |
| 325 i | M54 B25 (256S5) | 2,5 | 09.2000 - 02.2005 | | 4326.97D |
| 325 xi | M54 B25 (256S5) | 2,5 | 09.2000 - 02.2005 | | 4326.97D |
| 328 i | M52 B28 (286S2) | 2,8 | 10.1999 - 06.2000 | | 4326.97D |
| 330 i | M54 B30 (306S3) | 3,0 | 06.2000 - 02.2005 | | 4326.97D |
| 330 xi | M54 B30 (306S3) | 3,0 | 06.2000 - 02.2005 | | 4326.97D |
| 3 (E90) | | | | | |
| 316 i | N43 B16 A | 1,6 | 09.2007 - 12.2011 | | 411574.102D |
| 316 i | N45 B16 A | 1,6 | 02.2006 - 12.2011 | | 410793.95D |



| BMW | Engine ²⁹ | Ltr. ⁴⁴ | Year ⁹⁰ | Info ⁴² | Thermostats ⁷³ |
|--------------------------|---|--------------------|--------------------|--------------------|----------------------------|
| | Motor Moteur | Ltr. Ltr. | Jahr Année | Info Info | Thermostate Thermostats |
| 318 i | N43 B20 A | 2,0 | 06.2007 - 12.2011 | | 411574.102D |
| 318 i | N46 B20 B | 2,0 | 06.2007 - 12.2011 | | 4337.105D |
| 320 i | N43 B20 A | 2,0 | 09.2007 - 12.2011 | | 411574.102D |
| 320 i | N46 B20 B, N46 B20 A, N46 B20 C | 2,0 | 01.2005 - 03.2007 | | 4337.105D |
| 320 i | N46 B20 B, N46 B20 CD, N46 B20 CC, N46 B20 E, N46 B20 C | 2,0 | 03.2007 - 12.2011 | | 4337.105D |
| 323 i | N52 B25 A, N52N B25 A | 2,5 | 04.2006 - 12.2011 | | 410086.97D0 |
| 325 i | N52 B25 A | 2,5 | 01.2005 - 12.2011 | | 410086.97D0 |
| 325 i | N53 B30 A | 3,0 | 09.2007 - 12.2011 | | 410086.97D0 |
| 325 i xDrive | N53 B30 A | 3,0 | 09.2008 - 12.2011 | | 410086.97D0 |
| 325 xi | N52 B25 A | 2,5 | 01.2005 - 12.2011 | | 410086.97D0 |
| 325 xi | N53 B30 A | 3,0 | 09.2007 - 12.2011 | | 410086.97D0 |
| 328 i | N52N B30 A | 3,0 | 07.2005 - 11.2007 | | 410086.97D0 |
| 330 i | N52 B30 A, N53 B30 A | 3,0 | 09.2007 - 12.2011 | | 410086.97D0 |
| 330 i xDrive | N53 B30 A | 3,0 | 09.2008 - 12.2011 | | 410086.97D0 |
| 330 xi | N52 B30 A | 3,0 | 01.2005 - 08.2007 | | 410086.97D0 |
| 330 xi | N53 B30 A | 3,0 | 09.2007 - 12.2011 | | 410086.97D0 |
| 335 i | N54 | 3,0 | 09.2006 - 12.2011 | | 410086.97D0 |
| 335 i | N55 | 3,0 | 09.2006 - 12.2011 | | 410766.103D0 |
| 335 i xDrive | N54 | 3,0 | 09.2008 - 12.2011 | | 410086.97D0 |
| 335 i xDrive | N55 | 3,0 | 09.2008 - 12.2011 | | 410766.103D0 |
| 335 xi | N54 | 3,0 | 09.2007 - 12.2011 | | 410086.97D0 |
| 335 xi | N55 | 3,0 | 09.2007 - 12.2011 | | 410766.103D0 |
| 3 Cabriolet (E93) | | | | | |
| 318 i | N43 B20 A | 2,0 | 03.2010 - | | 411574.102D |
| 320 i | N46 | 2,0 | 03.2007 - | | 4337.105D |
| 320 i | N43 B20 A | 2,0 | 01.2007 - | | 411574.102D |
| 320 i | N46N B20 B, N46 B20 | 2,0 | 03.2007 - 08.2007 | | 4337.105D |
| 325 i | N52 B25 A | 2,5 | 03.2007 - | | 410086.97D0 |
| 325 i | N53 B30 A | 3,0 | 10.2006 - | | 410086.97D0 |
| 330 i | N52 B30 A, N52N B30 B | 3,0 | 03.2007 - | | 410086.97D0 |
| 335 i | N54 | 3,0 | 03.2007 - | | 410086.97D0 |
| 335 i | N55 | 3,0 | 03.2007 - | | 410766.103D0 |
| 3 Coupe (E92) | | | | | |
| 316 i | N43 B16 A | 1,6 | 09.2007 - | | 411574.102D |
| 318 i | N43 B20 A | 2,0 | 03.2010 - | | 411574.102D |
| 320 i | N43 B20 A | 2,0 | 01.2007 - | | 411574.102D |
| 320 i | N46 B20 A, N46N B20 B | 2,0 | 11.2006 - 06.2007 | | 4337.105D |
| 325 i | N52 B25 A | 2,5 | 09.2006 - | | 410086.97D0 |
| 325 i | N53 B30 A | 3,0 | 09.2007 - | | 410086.97D0 |
| 325 i | N53 B30 A | 3,0 | 07.2007 - | | 410086.97D0 |
| 325 i xDrive | N53 B30 A | 3,0 | 09.2008 - | | 410086.97D0 |
| 325 xi | N52 B25 A | 2,5 | 09.2006 - | | 410086.97D0 |
| 325 xi | N53 B30 A | 3,0 | 09.2007 - | | 410086.97D0 |
| 328 i | N52N B30 A | 3,0 | 08.2006 - 11.2007 | | 410086.97D0 |
| 330 i | N52 B30 A, N53 B30 A | 3,0 | 09.2006 - | | 410086.97D0 |
| 330 i xDrive | N53 B30 A | 3,0 | 09.2008 - | | 410086.97D0 |
| 330 xi | N52 B30 A, N53 B30 A | 3,0 | 09.2006 - | | 410086.97D0 |
| 335 i | N54 | 3,0 | 09.2006 - | | 410086.97D0 |
| 335 i | N55 | 3,0 | 09.2006 - | | 410766.103D0 |
| 335 i xDrive | N54 | 3,0 | 09.2008 - | | 410086.97D0 |
| 335 i xDrive | N55 | 3,0 | 09.2008 - | | 410766.103D0 |
| 335 xi | N54 | 3,0 | 09.2006 - | | 410086.97D0 |
| 335 xi | N55 | 3,0 | 09.2006 - | | 410766.103D0 |



| BMW | Engine ²⁹ | Ltr. ⁴⁴ | Year ⁹⁰ | Info ⁴² | Thermostats ⁷³ |
|------------------------|---|--------------------|--------------------|--------------------|----------------------------|
| | Motor Moteur | Ltr. | Jahr Année | Info Info | Thermostate Thermostats |
| 3 Touring (E91) | | | | | |
| 316 i | N43 B16 A | 1,6 | 05.2008 - 05.2012 | | 411574.102D |
| 318 i | N43 B20 A | 2,0 | 09.2007 - 06.2012 | | 411574.102D |
| 318 i | N46 B20 B | 2,0 | 01.2006 - 06.2012 | | 4337.105D |
| 320 i | N43 B20 A | 2,0 | 09.2007 - 06.2012 | | 411574.102D |
| 320 i | N46 B20 A, N46 B20 C | 2,0 | 09.2005 - 06.2012 | | 4337.105D |
| 323 i | N52 B25 A | 2,5 | 04.2006 - 06.2007 | | 410086.97D0 |
| 325 i | N52 B25 A | 2,5 | 09.2005 - 06.2012 | | 410086.97D0 |
| 325 i, 325 i xDrive | N53 B30 A | 3,0 | 09.2007 - 06.2012 | | 410086.97D0 |
| 325 xi | N52 B25 A | 2,5 | 09.2005 - 06.2012 | | 410086.97D0 |
| 325 xi | N53 B30 A | 3,0 | 09.2007 - 06.2012 | | 410086.97D0 |
| 330 i | N52 B30 A | 3,0 | 09.2005 - 08.2007 | | 410086.97D0 |
| 330 i, 330 i xDrive | N53 B30 A | 3,0 | 09.2007 - 06.2012 | | 410086.97D0 |
| 330 xi | N52 B30 A | 3,0 | 09.2005 - 08.2007 | | 410086.97D0 |
| 330 xi | N53 B30 A | 3,0 | 09.2007 - 06.2012 | | 410086.97D0 |
| 335 i | N54 | 3,0 | 09.2006 - 06.2012 | | 410086.97D0 |
| 335 i | N55 | 3,0 | 09.2006 - 06.2012 | | 410766.103D0 |
| 335 i xDrive | N54 | 3,0 | 09.2008 - 06.2012 | | 410086.97D0 |
| 335 i xDrive | N55 | 3,0 | 09.2008 - 06.2012 | | 410766.103D0 |
| 335 xi | N54 | 3,0 | 03.2007 - 06.2012 | | 410086.97D0 |
| 335 xi | N55 | 3,0 | 03.2007 - 06.2012 | | 410766.103D0 |
| 5 (E12) | | | | | |
| 518 | M10 B18 (184VB) | 1,8 | 07.1974 - 05.1981 | | 3344.80 |
| 518 | M10 B20 | 2,0 | 12.1975 - 08.1977 | | 3344.80 |
| 518 i | M10 B20 | 2,0 | 08.1977 - 09.1979 | | 3344.80 |
| 520 | M10 B20 | 2,0 | 08.1972 - 08.1977 | | 3344.80 |
| 520 i | M10 B20 | 2,0 | 08.1972 - 05.1977 | | 3344.80 |
| 520/6 | M20 B20 (206VA) | 2,0 | 09.1977 - 05.1981 | | 4232.80D |
| 525 | M30 B25 (256VA) | 2,5 | 08.1976 - 05.1981 | | 4235.80D |
| 528 | M30 B28 | 2,8 | 01.1975 - 08.1977 | | 4231.80D |
| 528 i | M30 B28 | 2,8 | 04.1977 - 05.1981 | | 4231.80D |
| M535 i | M30 B35 (Motronic,9.3:1) | 3,5 | 06.1980 - 08.1981 | | 4231.80D |
| 5 (E28) | | | | | |
| 518 | M10 B18 (184VC), M10 B18 (184VD) | 1,8 | 06.1981 - 08.1984 | | 3344.80 |
| 518 i | M10 B18 (184EB) | 1,8 | 09.1983 - 12.1987 | | 3344.80 |
| 520 i | M20 B20 (206KA) | 2,0 | 08.1985 - 12.1987 | | 4235.80D |
| 520 i | M20 B20 K-Jetr. | 2,0 | 06.1981 - 12.1987 | | 4235.80D |
| 520 i | M20 B20 L-Jetr. | 2,0 | 06.1981 - 12.1987 | | 4232.80D |
| 524 d | M21 D24 (246DA) | 2,4 | 03.1986 - 12.1987 | | 4232.80D |
| 524 td | M21 D24 (246TA) | 2,4 | 09.1983 - 12.1987 | | 4232.80D |
| 525 e | M20 B27 (276EA) | 2,7 | 05.1983 - 09.1985 | | 4232.80D |
| 525 e | M20 B27 (276KA), M20 B27 (276KB), M20 B27 (276EB) | 2,7 | 09.1981 - 09.1985 | | 4232.80D |
| 525 e | M20 B27 (276KA), M20 B27 (276KB), M20 B27 (276EB) | 2,7 | 09.1985 - 12.1987 | | 4235.80D |
| 525 e | M20 B27 (276KB) | 2,7 | 12.1984 - 09.1985 | | 4232.80D |
| 525 i | M30 B25 (256EA) | 2,5 | 06.1981 - 09.1985 | | 4231.80D |
| 525 i | M30 B25 (256EA) | 2,5 | 09.1985 - 12.1987 | | 4235.80D |
| 528 i | M30 B28 (286EA) | 2,8 | 06.1981 - 09.1985 | | 4231.80D |
| 528 i | M30 B28 (286EA) | 2,8 | 09.1985 - 12.1987 | | 4235.80D |
| 535 i | M30 B34 | 3,5 | 01.1985 - 09.1985 | | 4231.80D |
| 535 i | M30 B34 | 3,5 | 09.1985 - 12.1987 | | 4235.80D |



| BMW | Engine ²⁹ | Ltr. ⁴⁴ | Year ⁹⁰ | Info ⁴² | Thermostats ⁷³ |
|------------------------|--|--------------------|--------------------|---|----------------------------|
| | Motor Moteur | Ltr. Ltr. | Jahr Année | Info Info | Thermostate Thermostats |
| 535 i, M 535 i | M30 B34 (346EC), M30 B34 (346KA), M30 B35 (Motronic) | 3,4 | 01.1985 - 09.1985 | | 4232.80D |
| 535 i, M 535 i | M30 B34 (346EC), M30 B34 (346KA), M30 B35 (Motronic) | 3,4 | 09.1985 - 12.1987 | | 4235.80D |
| 5 (E34) | | | | | |
| 518 i | M 40 | 1,8 | 08.1989 - 09.1995 | | 4236.88D |
| 518 i | M 43 | 1,8 | 08.1989 - 09.1995 | | 410792.95D |
| 520 i | M 20 B 20 | 2,0 | 01.1988 - 08.1991 | | 4235.80D |
| 520 i 24V | M50 B20 (206S2), M50 B20 (206S1) | 2,0 | 09.1989 - 09.1992 | | 4236.88D |
| 520 i 24V | M50 B20 (206S2), M50 B20 (206S1) | 2,0 | 09.1992 - 09.1995 | | 4236.92D |
| 520 i 24V | M50 B20 (206S2), M50 B20 (206S1) | 2,0 | 09.1989 - 09.1995 | from throttle body to cylinder head ³⁹ | 7129.00D |
| 524 td | M21 D24 (246TB) | 2,4 | 03.1988 - 09.1995 | | 4232.80D |
| 525 i | M20 B25 (256K1) | 2,5 | 01.1988 - 08.1991 | | 4235.80D |
| 525 i 24V | M50 B25 (256S2) | 2,5 | 09.1989 - 09.1995 | | 4236.88D |
| 525 i 24V | M50 B25 (256S2) | 2,5 | 09.1989 - 09.1995 | from throttle body to cylinder head ³⁹ | 7129.00D |
| 525 iX 24V | M50 B25 (256S1), M50 B25 (256S2) | 2,5 | 10.1991 - 09.1995 | | 4236.88D |
| 525 iX 24V | M50 B25 (256S1), M50 B25 (256S2) | 2,5 | 10.1991 - 09.1995 | from throttle body to cylinder head ³⁹ | 7129.00D |
| 525 td | M51 D25 (256T1) | 2,5 | 04.1993 - 09.1995 | | 4237.80D |
| 525 tds | M51 D25 (256T1) | 2,5 | 09.1991 - 09.1995 | | 4237.80D |
| 530 i | M30 B30 (306KA) | 3,0 | 01.1988 - 08.1991 | | 4235.80D |
| 530 i V8 | M60 B30 (308S1) | 3,0 | 09.1992 - 09.1995 | | 4516.85D |
| 535 i | M30 B34 (346KB) | 3,4 | 01.1988 - 09.1995 | | 4235.80D |
| 540 i V8 | M60 B40 (408S1) | 4,0 | 09.1992 - 09.1995 | with a controlled (3-way) catalytic converter ⁷⁸ | 4516.85D |
| 540 i V8 | M60 B40 (408S1) | 4,0 | 09.1992 - 09.1995 | without catalytic converter ⁸⁵ | 4519.95D |
| M5 | S38 B36 (366S1) | 3,5 | 10.1988 - 05.1992 | | 4619.80 |
| M5 | S38 B38 (386S1) | 3,8 | 03.1992 - 09.1995 | | 4619.80 |
| M5 KAT | S38 B36 (366S1) | 3,5 | 10.1988 - 05.1992 | | 4619.80 |
| 5 Touring (E34) | | | | | |
| 518 g | M43 B18 (184E2) | 1,8 | 11.1995 - 06.1996 | | 410792.95D |
| 518 i | M43 B18 (184E2) | 1,8 | 03.1993 - 01.1997 | | 410792.95D |
| 520 i | M50 B20 (206S2), M50 B20 (206S1) | 2,0 | 11.1991 - 09.1992 | | 4236.88D |
| 520 i | M50 B20 (206S2), M50 B20 (206S1) | 2,0 | 09.1992 - 01.1997 | | 4236.92D |
| 520 i | M50 B20 (206S2), M50 B20 (206S1) | 2,0 | 11.1991 - 01.1997 | from throttle body to cylinder head ³⁹ | 7129.00D |
| 525 i | M50 B25 (256S1), M50 B25 (256S2) | 2,5 | 11.1991 - 09.1992 | | 4236.88D |
| 525 i | M50 B25 (256S1), M50 B25 (256S2) | 2,5 | 09.1992 - 01.1997 | | 4236.92D |
| 525 i | M50 B25 (256S1), M50 B25 (256S2) | 2,5 | 11.1991 - 01.1997 | from throttle body to cylinder head ³⁹ | 7129.00D |
| 525 ix | M50 B25 (256S1), M50 B25 (256S2) | 2,5 | 02.1992 - 01.1997 | | 4236.88D |
| 525 ix | M50 B25 (256S1), M50 B25 (256S2) | 2,5 | 02.1992 - 01.1997 | from throttle body to cylinder head ³⁹ | 7129.00D |
| 525 td | M51 D25 (256T1) | 2,5 | 03.1993 - 01.1997 | | 4237.80D |
| 525 tds | M51 D25 (256T1) | 2,5 | 12.1991 - 01.1997 | | 4237.80D |
| 530 i V8 | M60 B30 (308S1) | 3,0 | 09.1992 - 01.1997 | with a controlled (3-way) catalytic converter ⁷⁸ | 4516.85D |
| 530 i V8 | M60 B30 (308S1) | 3,0 | 09.1992 - 01.1997 | without catalytic converter ⁸⁵ | 4519.95D |

| BMW | Engine ²⁹ | Ltr. ⁴⁴ | Year ⁹⁰ | Info ⁴² | Thermostats ⁷³ |
|------------------------|----------------------------------|----------------------|--------------------|---|----------------------------|
| | Motor Moteur | Ltr. Ltr. Ltr. | Jahr Année | Info Info Info | Thermostate Thermostats |
| 540 i | M60 B40 (408S1) | 4,0 | 09.1993 - 01.1997 | with a controlled (3-way) catalytic converter ⁷⁸ | 4516.85D |
| 540 i | M60 B40 (408S1) | 4,0 | 09.1993 - 01.1997 | without catalytic converter ⁸⁵ | 4519.95D |
| M5 | S38 B38 (386S1) | 3,8 | 09.1994 - 01.1997 | | 4619.80 |
| 5 (E39) | | | | | |
| 520 i | M 52 B 20 | 2,0 | 04.1999 - 06.2003 | | 4326.97D |
| 520 i | M 54 B 22 | 2,2 | 09.2000 - 06.2003 | | 4326.97D |
| 520 i | M52 B20 (206S3) | 2,0 | 01.1996 - 09.1998 | | 4236.92D |
| 520 i | M52 B20 (206S3) | 2,0 | 09.1998 - 09.2000 | | 4326.97D |
| 523 i | M52 B25 (256S3) | 2,5 | 11.1995 - 09.1998 | | 4236.92D |
| 523 i | M52 B25 (256S3) | 2,5 | 09.1998 - 09.2000 | | 4326.97D |
| 525 i | M54 B25 (256S5) | 2,5 | 09.2000 - 06.2003 | | 4326.97D |
| 525 td | M51 D25 (256T1) | 2,5 | 01.1997 - 06.2003 | | 4237.80D |
| 525 tds | M51 D25 (256T1) | 2,5 | 01.1996 - 06.2003 | | 4237.80D |
| 528 i | M52 B28 (286S1), M52 B28 (286S2) | 2,8 | 11.1995 - 09.1998 | | 4236.92D |
| 528 i | M52 B28 (286S1), M52 B28 (286S2) | 2,8 | 09.1998 - 09.2000 | | 4326.97D |
| 530 i | M54 B30 (306S3) | 3,0 | 09.2000 - 06.2003 | | 4326.97D |
| M5 | S62 B50 (508S1) | 4,9 | 10.1998 - 06.2003 | | 4619.80 |
| 5 Touring (E39) | | | | | |
| 520i | M 52 B 20 | 2,0 | 04.1999 - 05.2004 | | 4326.97D |
| 520 i | M 54 B 22 | 2,2 | 09.2000 - 05.2004 | | 4326.97D |
| 520 i | M52 B20 (206S3) | 2,0 | 01.1997 - 09.1998 | | 4236.92D |
| 520 i | M52 B20 (206S3) | 2,0 | 09.1998 - 09.2000 | | 4326.97D |
| 523 i | M52 B25 (256S3) | 2,5 | 01.1997 - 09.1998 | | 4236.92D |
| 523 i | M52 B25 (256S3) | 2,5 | 09.1998 - 09.2000 | | 4326.97D |
| 525 i | M54 B25 (256S5) | 2,5 | 09.2000 - 05.2004 | | 4326.97D |
| 525 tds | M51 D25 (256T1) | 2,5 | 03.1997 - 05.2004 | | 4237.80D |
| 528 i | M52 B28 (286S1), M52 B28 (286S2) | 2,8 | 01.1997 - 09.1998 | | 4236.92D |
| 528 i | M52 B28 (286S1), M52 B28 (286S2) | 2,8 | 09.1998 - 09.2000 | | 4326.97D |
| 530 i | M54 B30 (306S3) | 3,0 | 09.2000 - 05.2004 | | 4326.97D |
| 5 (E60) | | | | | |
| 520 i | M54 | 2,2 | 07.2003 - 03.2010 | | 4326.97D |
| 520 i | N43 B20 A | 2,0 | 12.2006 - 03.2010 | | 411574.102D |
| 520 i | N46 B20 B | 2,0 | 04.2006 - 12.2009 | | 4337.105D |
| 523 i | N52 B25 A, N53 B25 A | 2,5 | 01.2007 - 03.2010 | | 410086.97D0 |
| 525 i | M54 | 2,5 | 09.2003 - 03.2010 | | 4326.97D |
| 525 i | N52 B25 A | 2,5 | 07.2005 - 03.2010 | | 410086.97D0 |
| 525 i | N53 B30 A | 3,0 | 01.2007 - 03.2010 | | 410086.97D0 |
| 525 i xDrive | N53 | 3,0 | 09.2008 - 03.2010 | | 410086.97D0 |
| 525 xi | N52 | 2,5 | 07.2005 - 03.2010 | | 410086.97D0 |
| 525 xi | N53 | 3,0 | 01.2007 - 03.2010 | | 410086.97D0 |
| 530 i | M54 | 3,0 | 07.2003 - 03.2010 | | 4326.97D |
| 530 i | N52 B30 A | 3,0 | 07.2005 - 03.2010 | | 410086.97D0 |
| 530 i | N52 B30 A | 3,0 | 03.2005 - 03.2010 | | 410086.97D0 |
| 530 i | N52 B30 A, N53 B30 A | 3,0 | 01.2007 - 03.2010 | | 410086.97D0 |
| 530 i xDrive | N52 B30 A, N53 B30 A | 3,0 | 09.2008 - 03.2010 | | 410086.97D0 |
| 530 xi | N52 B30 A, N53 B30 A | 3,0 | 01.2007 - 03.2010 | | 410086.97D0 |
| 540 i | N54 B30 A | 3,0 | 08.2005 - 03.2010 | | 4508.105D |
| 540 i | N62 B40 A | 4,0 | 07.2005 - 03.2010 | | 4508.105D |
| 545 i | N62 B44 A | 4,4 | 09.2003 - 03.2010 | | 4508.105D |
| 550 i | N62 B48 A, N62 B48 B | 4,8 | 07.2005 - 03.2010 | | 4508.105D |



| BMW | Engine ²⁹ | Ltr. ⁴⁴ | Year ⁹⁰ | Info ⁴² | Thermostats ⁷³ |
|-----------------------------|--|--------------------|--------------------|--------------------|----------------------------|
| | Motor Moteur | Ltr. | Jahr Année | Info Info | Thermostate Thermostats |
| 5 Touring (E61) | | | | | |
| 520 i | N43 B20 | 2,0 | 07.2007 - 08.2010 | | 411574.102D |
| 523 i | N52 B25 A, N53 B25 A | 2,5 | 01.2007 - | | 410086.97D0 |
| 525 i | M54 | 2,5 | 06.2004 - | | 4326.97D |
| 525 i | N52 | 2,5 | 07.2005 - | | 410086.97D0 |
| 525 i | N53 B30 A | 3,0 | 01.2007 - | | 410086.97D0 |
| 525 i xDrive | N53 | 3,0 | 09.2008 - | | 410086.97D0 |
| 525 xi | N52 | 2,5 | 07.2005 - | | 410086.97D0 |
| 525 xi | N52 B30 A, N53 B30 A | 3,0 | 01.2007 - | | 410086.97D0 |
| 530 i | N52 B30 A, N53 B30 A | 3,0 | 01.2007 - | | 410086.97D0 |
| 530 i xDrive | N52 B30 A, N53 B30 A | 3,0 | 09.2008 - | | 410086.97D0 |
| 530 xi | N52 B30 A, N53 B30 A | 3,0 | 01.2007 - | | 410086.97D0 |
| 545 i | N62 B44 A | 4,4 | 06.2004 - | | 4508.105D |
| 550 i | N62 B48 A, N62 B48 B | 4,8 | 07.2005 - | | 4508.105D |
| 5 (F10, F18) | | | | | |
| 523 i | N53 B30 A | 3,0 | 12.2009 - | | 410086.97D0 |
| 535 i | N55 B30 A | 3,0 | 12.2009 - | | 410766.103D0 |
| 535 i xDrive | N55 B30 A | 3,0 | 03.2011 - | | 410766.103D0 |
| 550 i | N63 B44 A | 4,4 | 02.2010 - | | 4508.105D |
| 550 i xDrive | N63 B44 A | 4,4 | 08.2010 - | | 4508.105D |
| 5 Gran Turismo (F07) | | | | | |
| 535 i | N55 B30 A | 3,0 | 10.2009 - | | 410766.103D0 |
| 535 i xDrive | N55 B30 A | 3,0 | 09.2010 - | | 410766.103D0 |
| 550 i | N63 B44 A | 4,4 | 10.2009 - | | 4508.105D |
| 550 i xDrive | N63 B44 A | 4,4 | 09.2010 - | | 4508.105D |
| 5 Touring (F11) | | | | | |
| 535 i | N55 B30 A | 3,0 | 09.2010 - | | 410766.103D0 |
| 550 i | N63 B44 A | 4,4 | 09.2010 - | | 4508.105D |
| 6 (E24) | | | | | |
| 628 CSi | M30 B28 | 2,8 | 09.1979 - 08.1985 | | 4231.80D |
| 628 CSi | M30 B28 | 2,8 | 09.1985 - 08.1987 | | 4235.80D |
| 630 CS | M30 B30 | 3,0 | 04.1976 - 08.1979 | | 4235.80D |
| 633 CSi | M30 B32 | 3,2 | 09.1978 - 08.1984 | | 4231.80D |
| 635 CSi | M30 B34 (346KA) | 3,4 | 01.1985 - 07.1985 | | 4231.80D |
| 635 CSi | M30 B34 (346KA) | 3,4 | 08.1985 - 05.1989 | | 4235.80D |
| 635 CSi | M30 B34 (346KB) | 3,4 | 08.1987 - 05.1989 | | 4235.80D |
| 635 CSi | M30 B35 | 3,4 | 04.1985 - 07.1985 | | 4231.80D |
| 635 CSi | M30 B35 | 3,4 | 08.1985 - 09.1990 | | 4235.80D |
| 635 CSi | M30 B35 (Motronic,9.3:1), M30 B35 (Motronic,10:1), M30 B35 (L-Jetronic,10:1) | 3,5 | 06.1978 - 07.1985 | | 4231.80D |
| 635 CSi | M30 B35 (Motronic,9.3:1), M30 B35 (Motronic,10:1), M30 B35 (L-Jetronic,10:1) | 3,5 | 08.1985 - 08.1988 | | 4235.80D |
| 6 (E63) | | | | | |
| 630 i | N52 B30 A, N52 B30 BF, N52 B30 B, N53 B30 A | 3,0 | 07.2007 - | | 410086.97D0 |



| BMW | Engine ²⁹ | Ltr. ⁴⁴ | Year ⁹⁰ | Info ⁴² | Thermostats ⁷³ |
|--------------------------|--|--------------------|--------------------|---|----------------------------|
| | Motor Moteur | Ltr. | Jahr Année | Info Info | Thermostate Thermostats |
| 645 Ci | N62 B44 A | 4,4 | 01.2004 - | | 4508.105D |
| 650 i | N62 B48 B | 4,8 | 07.2005 - | | 4508.105D |
| 6 Cabriolet (E64) | | | | | |
| 630 i | N52 B30 A, N52 B30 BF, N52 B30 B, N53 B30 A | 3,0 | 07.2007 - | | 410086.97D0 |
| 645 Ci | N62 B44 A | 4,4 | 04.2004 - | | 4508.105D |
| 650 i | N62 B48 B | 4,8 | 07.2005 - | | 4508.105D |
| 6 Cabriolet (F12) | | | | | |
| 640 i | N55 B30 A | 3,0 | 03.2011 - | | 410766.103D0 |
| 650 i | N63 B44 A | 4,4 | 03.2011 - | | 4508.105D |
| 650 i xDrive | N63 B44 A | 4,4 | 06.2011 - | | 4508.105D |
| M6 | S63 B44 B | 4,4 | 01.2012 - | | 4508.105D |
| 6 Coupe (F13) | | | | | |
| 650 i | N63 B44 A | 4,4 | 11.2010 - | | 4508.105D |
| 650 i xDrive | N63 B44 A | 4,4 | 06.2011 - | | 4508.105D |
| 7 (E23) | | | | | |
| 728 | M30 B28 | 2,8 | 05.1977 - 08.1979 | | 4231.80D |
| 728 i | M30 B28 | 2,8 | 07.1978 - 08.1986 | | 4235.80D |
| 730 | M30 B30 | 3,0 | 05.1977 - 08.1979 | | 4235.80D |
| 733 i | M30 B32 | 3,2 | 05.1977 - 08.1986 | | 4231.80D |
| 735 i | M30 B34 (346KA) | 3,4 | 01.1985 - 08.1986 | Summarization ⁶⁸ 8:1 | 4235.80D |
| 735 i | M30 B35 (Motronic) | 3,4 | 04.1985 - 08.1986 | Summarization ⁶⁸ 9,3:1 | 4231.80D |
| 735 i | M30 B35 (Motronic) | 3,4 | 04.1985 - 08.1986 | Summarization ⁶⁸ 10:1 | 4235.80D |
| 735 i | M30 B35 (Motronic,9.3:1), M30 B35 (Motronic,10:1) | 3,5 | 09.1979 - 08.1986 | Summarization ⁶⁸ 9,3:1 | 4231.80D |
| 735 i | M30 B35 (Motronic,9.3:1), M30 B35 (Motronic,10:1) | 3,5 | 09.1979 - 08.1986 | Summarization ⁶⁸ 10:1 | 4235.80D |
| 745 i | M30 B32 (326TA) | 3,2 | 04.1980 - 04.1983 | | 4231.80D |
| 745 i | M30 B35 | 3,4 | 05.1983 - 08.1986 | | 4231.80D |
| 7 (E32) | | | | | |
| 730 i,iL | M30 B30 (306EA), M30 B30 (306KA) | 3,0 | 12.1986 - 09.1994 | | 4235.80D |
| 730 i,iL V8 | M60 B30 (308S1) | 3,0 | 04.1992 - 09.1994 | with a controlled (3-way) catalytic converter ⁷⁸ | 4516.85D |
| 730 i,iL V8 | M60 B30 (308S1) | 3,0 | 04.1992 - 09.1994 | without catalytic converter ⁸⁵ | 4519.95D |
| 735 i,iL | M30 B34 (346KB) | 3,4 | 09.1986 - 09.1992 | | 4235.80D |
| 735 i,iL | M30 B35 (Motronic,9.2:1) | 3,4 | 09.1986 - 12.1987 | | 4235.80D |
| 740 i,iL V8 | M60 B40 (408S1) | 4,0 | 04.1992 - 09.1994 | with a controlled (3-way) catalytic converter ⁷⁸ | 4516.85D |
| 740 i,iL V8 | M60 B40 (408S1) | 4,0 | 04.1992 - 09.1994 | without catalytic converter ⁸⁵ | 4519.95D |
| 750 i,iL V12 | M70 B50 (5012A) | 5,0 | 09.1987 - 09.1994 | | 4516.70D |
| 750 i,iL V12 | M70 B50 (5012A) | 5,0 | 09.1987 - 09.1994 | | 4516.85D |



| BMW | Engine ²⁹ | Ltr. ⁴⁴ | Year ⁹⁰ | Info ⁴² | Thermostats ⁷³ |
|-------------------------------|----------------------------------|--------------------|--------------------|---|----------------------------|
| | Motor Moteur | Ltr. | Jahr Année | Info Info | Thermostate Thermostats |
| 7 (E38) | | | | | |
| 725 tds | M51 D25 (256T1) | 2,5 | 04.1996 - 11.2001 | | 4237.80D |
| 728 i,iL | M52 B28 (286S1), M52 B28 (286S2) | 2,8 | 08.1995 - 09.1998 | | 4236.92D |
| 728 i,iL | M52 B28 (286S1), M52 B28 (286S2) | 2,8 | 09.1998 - 11.2001 | | 4326.97D |
| 728i X | M52 B28 (286S1) | 2,8 | 11.1995 - 09.2001 | | 4236.92D |
| 730 i,iL | M60 B30 (308S1) | 3,0 | 10.1994 - 11.2001 | with a controlled (3-way) catalytic converter ⁷⁸ | 4516.85D |
| 730 i,iL | M60 B30 (308S1) | 3,0 | 10.1994 - 11.2001 | without catalytic converter ⁸⁵ | 4519.95D |
| 740 i,iL | M60 B40 (408S1) | 4,0 | 10.1994 - 11.2001 | with a controlled (3-way) catalytic converter ⁷⁸ | 4516.85D |
| 740 i,iL | M60 B40 (408S1) | 4,0 | 10.1994 - 11.2001 | without catalytic converter ⁸⁵ | 4519.95D |
| 750 i,iL | M73 B54 (54122), M73 B54 (54121) | 5,4 | 12.1994 - 11.2001 | | 4594.90D |
| 7 (E65, E66, E67) | | | | | |
| 730 i,Li | M54 | 3,0 | 03.2003 - | | 4326.97D |
| 730 i,Li | N52 B30 A | 3,0 | 03.2005 - | | 410086.97D0 |
| 735 i | N62 B40 A | 4,0 | 03.2005 - | | 4508.105D |
| 735 i,Li | N62 B36 A | 3,6 | 11.2001 - | | 4508.105D |
| 740 i,Li | N62 B40 A | 4,0 | 07.2005 - | | 4508.105D |
| 745 i,Li | N62 B44 A | 4,4 | 11.2001 - | | 4508.105D |
| 750 i,Li | N62 B48 B | 4,8 | 07.2005 - | | 4508.105D |
| 760 | N73 B60 A | 6,0 | 02.2003 - 08.2005 | | 4508.105D |
| 760 i,Li | N73 B60 A | 6,0 | 01.2003 - | | 4508.105D |
| 7 (F01, F02, F03, F04) | | | | | |
| 750 i | N63 B44 A | 4,4 | 10.2008 - | | 4508.105D |
| 750 i xDrive | N63 B44 A, N63 B44 B | 4,4 | 09.2009 - | | 4508.105D |
| 760 i | N74 B60 A | 6,0 | 09.2009 - | | 4508.105D |
| ActiveHybrid | N63 B44 A | 4,4 | 10.2010 - | | 4508.105D |
| 8 (E31) | | | | | |
| 840 i | M60 B40 (408S1) | 4,0 | 02.1993 - 02.1996 | with a controlled (3-way) catalytic converter ⁷⁸ | 4516.85D |
| 840 i | M60 B40 (408S1) | 4,0 | 02.1993 - 02.1996 | without catalytic converter ⁸⁵ | 4519.95D |
| 850 Ci | M73 B54 (54121) | 5,4 | 09.1994 - 12.1999 | | 4594.90D |
| 850 CSi | S70 B56 (56121) | 5,6 | 04.1993 - 12.1996 | | 4516.85D |
| 850 i,Ci | M70 B50 (5012A) | 5,0 | 04.1990 - 10.1994 | | 4516.70D |
| 850 i,Ci | M70 B50 (5012A) | 5,0 | 04.1990 - 10.1994 | | 4516.85D |
| M1 (E26) | | | | | |
| 3.5 | M88 B35 | 3,5 | 05.1979 - 05.1983 | | 4231.80D |
| X1 (E84) | | | | | |
| sDrive 18 i | N46 B20 B | 2,0 | 03.2009 - | | 4337.105D |
| xDrive 25 i | N52 B30 A | 3,0 | 01.2010 - | for left-hand drive ³⁶ | 410086.97D0 |
| xDrive 28 i | N52 B30 A | 3,0 | 10.2009 - | | 410086.97D0 |



| BMW | Engine ²⁹ | Ltr. ⁴⁴ | Year ⁹⁰ | Info ⁴² | Thermostats ⁷³ |
|----------------------|---------------------------------|--------------------|--------------------|--|-----------------------------------|
| | Motor Moteur | Ltr. | Jahr Année | Info Info | Thermostate Thermostats |
| X1 (F48) | | | | | |
| sDrive 18 i | B38 A15 A | 1,5 | 11.2014 - 05.2017 | without base carrier, without water pump ⁸⁴ | 411471.103D ▲⁹² |
| sDrive 20 i | B48 A20 A | 2,0 | 11.2014 - | without base carrier, without water pump ⁸⁴ | 411471.103D ▲⁹² |
| xDrive 20 i | B48 A20 A, B48 A20 B | 2,0 | 11.2014 - | without base carrier, without water pump ⁸⁴ | 411471.103D ▲⁹² |
| xDrive 25 i | B46 A20 B, B48 A20 A, B48 A20 B | 2,0 | 11.2014 - | without base carrier, without water pump ⁸⁴ | 411471.103D ▲⁹² |
| X3 (E83) | | | | | |
| 2.0 i | N46 B20 B | 2,0 | 07.2005 - | | 4337.105D |
| 2.5 i | M54 B25 (256S5) | 2,5 | 01.2004 - | | 4326.97D |
| 2.5 si | N52 B25 A | 2,5 | 09.2006 - | | 410086.97D0 |
| 3.0 i xDrive | M54 B30 (306S3) | 3,0 | 01.2004 - | | 4326.97D |
| 3.0 si | N52 B30 A | 3,0 | 09.2006 - | | 410086.97D0 |
| xDrive 20 i | N46 B20 B | 2,0 | 09.2008 - | | 4337.105D |
| xDrive 25 i | N52 B25 A | 2,5 | 09.2008 - | | 410086.97D0 |
| xDrive 30 i | N52 B30 A | 3,0 | 09.2008 - | | 410086.97D0 |
| X3 (F25) | | | | | |
| xDrive 28 i | N52 B30 A | 3,0 | 04.2011 - | | 410086.97D0 |
| xDrive 35 i | N55 B30 A | 3,0 | 09.2010 - | | 410766.103D0 |
| X5 (E53) | | | | | |
| 3.0 i | M54 B30 (306S3) | 3,0 | 05.2000 - 12.2006 | | 4326.97D |
| 4.4 i | N62 B44, N62 B44 A | 4,4 | 12.2003 - 09.2006 | | 4508.105D |
| 4.8 is | N62 B48 A | 4,8 | 04.2004 - 09.2006 | | 4508.105D |
| X5 (E70) | | | | | |
| 3.0 si | N52 B30 A | 3,0 | 02.2007 - 09.2008 | | 410087.97D0 |
| 4.8 i xDrive | N62 B48 B | 4,8 | 02.2007 - 09.2008 | | 4508.105D |
| M | S63 B44 A | 4,4 | 09.2009 - 06.2013 | | 4508.105D |
| xDrive 30 i | N52 B30 A | 3,0 | 09.2008 - 03.2010 | | 410087.97D0 |
| xDrive 35 i | N55 B30 A | 3,0 | 09.2010 - 06.2013 | | 410766.103D0 |
| xDrive 48 i | N62 B48 B | 4,8 | 09.2008 - 06.2013 | | 4508.105D |
| xDrive 50 i | N63 B44 A | 4,4 | 06.2010 - 06.2013 | | 4508.105D |
| X6 (E71, E72) | | | | | |
| 35 i | N54 B30 A | 3,0 | 05.2008 - | | 410087.97D0 |
| 50 i | N63 B44 A | 4,4 | 05.2008 - | | 4508.105D |
| ActiveHybrid | N63 B44 A | 4,4 | 10.2010 - | | 4508.105D |
| M | S63 B44 A | 4,4 | 09.2009 - | | 4508.105D |
| xDrive 35 i | N54 | 3,0 | 09.2008 - | | 410087.97D0 |
| xDrive 35 i | N55 | 3,0 | 09.2008 - | | 410766.103D0 |
| xDrive 35 i | N55 B30 A | 3,0 | 01.2012 - | | 410766.103D0 |
| xDrive 50 i | N63 B44 A | 4,4 | 09.2008 - | | 4508.105D |



| BMW | Engine ²⁹ | Ltr. ⁴⁴ | Year ⁹⁰ | Info ⁴² | Thermostats ⁷³ |
|------------------------------------|----------------------|--------------------|--------------------|--------------------|----------------------------|
| | Motor Moteur | Ltr. | Jahr Année | Info Info | Thermostate Thermostats |
| Z1 | | | | | |
| 2.5 | M20 B25 (256K1) | 2,5 | 06.1988 - 06.1991 | | 4235.80D |
| Z3 (E36) | | | | | |
| 1.8 | M43 B18 (184E2) | 1,8 | 10.1995 - 10.1998 | | 410792.95D |
| 1.9 | M43 B19 (194E1) | 1,9 | 07.1998 - 01.2003 | | 411573.105D |
| 2.0 | M52 B20 (206S4) | 2,0 | 04.1999 - 01.2003 | | 4326.97D |
| 2.2 | M54 B22 (226S1) | 2,2 | 08.2000 - 01.2003 | | 4326.97D |
| 2.8 | M52 B28 (286S1) | 2,8 | 04.1997 - 09.1998 | | 4236.92D |
| 2.8 | M52 B28 (286S1) | 2,8 | 09.1998 - 06.2000 | | 4326.97D |
| 3.0 | M54 B30 (306S3) | 3,0 | 06.2000 - 01.2003 | | 4326.97D |
| M 3.2 | S50 B32 (326S1) | 3,2 | 03.1997 - 06.2001 | | 4621.80D |
| M 3.2 | S54 B32 (326S4) | 3,2 | 06.2001 - 01.2003 | | 4621.80D |
| Z3 Coupe (E36) | | | | | |
| 2.8 | M52 B28 (286S1) | 2,8 | 07.1997 - 09.1998 | | 4236.92D |
| 2.8 | M52 B28 (286S1) | 2,8 | 09.1998 - 06.2000 | | 4326.97D |
| 3.0 | M54 B30 (306S3) | 3,0 | 06.2000 - 06.2003 | | 4326.97D |
| M | S50 B32 (326S1) | 3,2 | 02.1998 - 06.2003 | | 4621.80D |
| M | S54 B32 (326S4) | 3,2 | 06.2001 - 06.2003 | | 4621.80D |
| Z4 (E85) | | | | | |
| 2.0 i | N46 B20 B, N46 B20 A | 2,0 | 04.2005 - | | 4337.105D |
| 2.2 i | M54 B22 (226S1) | 2,2 | 10.2003 - | | 4326.97D |
| 2.5 i | M 54 | 2,5 | 02.2003 - | | 4326.97D |
| 2.5 i | N 52 | 2,5 | 01.2006 - | | 410086.97D0 |
| 2.5 si | N52 B25 A | 2,5 | 01.2006 - | | 410086.97D0 |
| 3.0 i | M54 B30 (306S3) | 3,0 | 02.2003 - | | 4326.97D |
| 3.0 si | N52 B30 A | 3,0 | 01.2006 - | | 410086.97D0 |
| M | S54 B32 (326S4) | 3,2 | 03.2006 - | | 4621.80D |
| Z4 (E89) | | | | | |
| sDrive 23 i | N52 B25 A | 2,5 | 05.2009 - | | 410086.97D0 |
| sDrive 30 i | N52 B30 A | 3,0 | 05.2009 - | | 410086.97D0 |
| sDrive 35 i | N54 B30 A | 3,0 | 05.2009 - | | 410086.97D0 |
| sDrive 35 is | N54 B30 A | 3,0 | 09.2010 - | | 410086.97D0 |
| Z4 Coupe (E86) | | | | | |
| 3.0 si | N52 B30 A | 3,0 | 03.2006 - | | 410086.97D0 |
| M | S54 B32 (326S4) | 3,2 | 03.2006 - | | 4621.80D |
| Z8 (E52) | | | | | |
| 4.9 | S62 B50 (508S1) | 4,9 | 06.2000 - 06.2003 | | 4619.80 |
| BUICK | | | | | |
| CENTURY Saloon⁹⁶ | | | | | |
| 5.7 D | LF9 | 5,7 | 04.1978 - 12.1979 | | 3000.83 |

| BUICK | Engine ²⁹ | Ltr. ⁴⁴ | Year ⁹⁰ | Info ⁴² | Thermostats ⁷³ |
|--------------------------------------|----------------------|--------------------|--------------------|---|----------------------------|
| | Motor Moteur | Ltr. | Jahr Année | Info Info | Thermostate Thermostats |
| EXCELLE | | | | | |
| 1.8 | | 1,8 | 06.2006 - | | 4189.87D |
| LA CROSSE Saloon⁹⁶ | | | | | |
| 2.4 | LE5 | 2,4 | 09.2009 - | | 411193.82D |
| 2.4 VVTi | LE5 | 2,4 | 02.2006 - 12.2009 | | 411193.82D |
| 2.4 VVTi Hybrid | LE5 | 2,4 | 03.2008 - 12.2009 | | 411193.82D |
| REGAL (4WF_) | | | | | |
| 2.0 | | 2,0 | 07.2000 - 12.2004 | | 4183.92D |
| SAIL | | | | | |
| 1.6 | | 1,6 | 07.2002 - | | 410520.92D |
| SKYLARK (N) | | | | | |
| 2.8 | LE2 | 2,8 | 04.1979 - 12.1982 | | 3000.83 |
| CADILLAC | | | | | |
| BLS | | | | | |
| 1.9 D | Z19DTH | 1,9 | 04.2006 - | | 410049.88D |
| SEVILLE II (K) | | | | | |
| 4.5 V8 | LW2 | 4,5 | 09.1987 - 09.1990 | | 3000.83 |
| CHEVROLET | | | | | |
| ASTRA Hatchback⁹⁴ | | | | | |
| 2.0 DTi | Y 20 DTH | 2,0 | 08.2002 - | Engine no. ³⁰ → 17B4975 | 4198.92D |
| 2.0 DTi | Y 20 DTH | 2,0 | 08.2002 - | Engine no. ³⁰ 17B49755 →, → 2(2/5/6/8/B/H) 999999 | 4428.92D |
| 2.0 DTi | Y 20 DTH | 2,0 | 08.2002 - | Engine no. ³⁰ 3(2/5/6/8/B/H) 999999 → | 4433.92D |
| ASTRA Saloon⁹⁶ | | | | | |
| 2.0 DTi GLS | Y 20 DTH | 2,0 | 08.2002 - 12.2011 | Engine no. ³⁰ → 17B49754 | 4198.92D |
| 2.0 DTi GLS | Y 20 DTH | 2,0 | 08.2002 - 12.2011 | Engine no. ³⁰ 17B49755 →, → 2(2/5/6/8/B/H) 999999 | 4428.92D |



| CHEVROLET | Engine ²⁹ | Ltr. ⁴⁴ | Year ⁹⁰ | Info ⁴² | Thermostats ⁷³ |
|-----------------------------------|----------------------|--------------------|--------------------|--|---------------------------|
| | Motor | Ltr. | Jahr | Info | Thermostate |
| | Moteur | Ltr. | Année | Info | Thermostats |
| 2.0 DTi GLS | Y 20 DTH | 2,0 | 08.2002 - 12.2011 | Engine no. ³⁰ 3(2/5/6/8/B/H) 999999 → | 4433.92D |
| 2.0 GLS | X 20 XEV | 2,0 | 03.1999 - 07.2002 | | 4183.92D |
| AVEO (T250, T255) | | | | | |
| 1.2 | F12S3, LY4 | 1,2 | 03.2006 - 12.2007 | SOHC | 3017.87D2 |
| 1.2 | LMU, B12D1 | 1,2 | 01.2008 - | | 410183.88D |
| 1.2 LPG | LMU, B12D1 | 1,2 | 01.2009 - | | 410183.88D |
| 1.4 | F14D3, L14 | 1,4 | 03.2006 - 12.2007 | | 3017.87D2 |
| 1.4 | F14D4 | 1,4 | 09.2008 - | | 3017.87D2 |
| AVEO (T300) | | | | | |
| 1.3 D | LDV, LSF | 1,2 | 07.2011 - | | 411774.88D |
| 1.6 | F16D4 | 1,6 | 03.2011 - | | 411059.105D |
| 1.6 | | 1,6 | 12.2012 - | | 4431.105D |
| CAMARO | | | | | |
| 5.0 | LG4 | 5,0 | 01.1970 - 12.1981 | | 3000.83 |
| CAMARO (FP_) | | | | | |
| 5.0 | LG4 | 5,0 | 12.1981 - 12.1992 | | 3000.83 |
| CAPRICE | | | | | |
| 5.0 | LG4 | 5,0 | 01.1970 - 12.1983 | | 3000.83 |
| 5.7 | | 5,7 | 01.1983 - 01.1990 | | 3000.83 |
| CAPTIVA (C100, C140) | | | | | |
| 2.4 | A 24 XE, LE5 | 2,4 | 03.2011 - | | 411193.82D |
| 2.4 | Z 24 SED | 2,4 | 06.2006 - | | 4189.87D |
| 2.4 LPG | Z 24 SED | 2,4 | 01.2007 - | | 4189.87D |
| CORSA Kombi | | | | | |
| 1.6 GS | X 16 XE | 1,6 | 08.1997 - 07.2002 | | 4178.92D |
| CORSA Pick-up | | | | | |
| 1.6 | C 16 NE | 1,6 | 08.1994 - 07.2002 | | 4178.92D |
| CORVETTE Convertible (1YY) | | | | | |
| 5.6 | | 5,7 | 01.1985 - 01.1997 | | 3000.83 |
| 5.7 | L98 | 5,7 | 01.1989 - 01.1997 | | 3000.83 |
| CRUZE (J300) | | | | | |
| 1.6 | F16D4 | 1,6 | 12.2012 - | | 4431.105D |
| 1.6 T | | 1,6 | 12.2012 - | | 4431.105D |
| 1.8 | 2H0, F18D4 | 1,8 | 05.2009 - | | 4431.105D |
| 1.8 | LUW, LWE | 1,8 | 11.2009 - | | 4431.105D |
| 1.8 LPG | 2H0, F18D4 | 1,8 | 06.2011 - | | 4431.105D |



| CHEVROLET | Engine ²⁹ | Ltr. ⁴⁴ | Year ⁹⁰ | Info ⁴² | Thermostats ⁷³ |
|--|----------------------|--------------------|--------------------|-------------------------------|---------------------------|
| | Motor | Ltr. | Jahr | Info | Thermostate |
| | Moteur | Ltr. | Année | Info | Thermostats |
| CRUZE Hatchback⁹⁴ (J305) | | | | | |
| 1.6 | F16D4 | 1,6 | 12.2012 - | | 4431.105D |
| 1.6 T | | 1,6 | 12.2012 - | | 4431.105D |
| 1.8, 1.8 LPG | F18D4 | 1,8 | 06.2011 - | | 4431.105D |
| CRUZE Station Wagon (J308) | | | | | |
| 1.6 | F16D4 | 1,6 | 12.2012 - | | 4431.105D |
| 1.6 T | | 1,6 | 12.2012 - | | 4431.105D |
| 1.8 | 2H0 | 1,8 | 08.2012 - | | 4431.105D |
| EPICA (KL1_) | | | | | |
| 2.0 | | 2,0 | 08.2006 - | | 4183.92D |
| EVANDA | | | | | |
| 2.0 | X 20 SED | 2,0 | 03.2005 - | | 4189.87D |
| HHR | | | | | |
| 2.4 | LE5 | 2,4 | 10.2007 - 12.2011 | | 411193.82D |
| KALOS | | | | | |
| 1.2 | B12S1 | 1,2 | 03.2005 - | | 410183.88D |
| 1.4 | F14S3 | 1,4 | 03.2005 - | | 410183.88D |
| 1.4 16V | F14D3 | 1,4 | 03.2005 - | | 3017.87D2 |
| LACETTI (J200) | | | | | |
| 1.4 16V | F14D3 | 1,4 | 03.2005 - | Aluminum housing ³ | 3017.87D2 |
| 1.6 | F16D3 | 1,6 | 03.2005 - | Aluminum housing ³ | 3017.87D2 |
| 1.8 | F18D3 | 1,8 | 08.2005 - | Aluminum housing ³ | 3017.87D2 |
| 1.8 | T18SED | 1,8 | 03.2005 - | | 4189.87D |
| LACETTI Kombi (J200) | | | | | |
| 1.4 | F14D3 | 1,4 | 03.2005 - | Aluminum housing ³ | 3017.87D2 |
| MALIBU (V300) | | | | | |
| 2.4 | LE9 | 2,4 | 01.2012 - | | 411193.82D |
| MATIZ (M200, M250) | | | | | |
| 0.8 | F8CV | 0,8 | 03.2005 - | | 410183.82D |
| 1.0 | B10S, B10S1 | 1,0 | 03.2005 - | | 410183.82D |
| 1.0 | LA2 | 1,0 | 01.2007 - | | 410183.82D |
| MONTE CARLO Coupe | | | | | |
| 3.8 | LC3 | 3,8 | 01.1970 - 12.1972 | | 3000.83 |
| NUBIRA Saloon⁹⁶ | | | | | |
| 1.4 | F14D3 | 1,4 | 01.2006 - | | 3017.87D2 |



| CHEVROLET | Engine ²⁹ | Ltr. ⁴⁴ | Year ⁹⁰ | Info ⁴² | Thermostats ⁷³ |
|--------------------------------------|----------------------|--------------------|--------------------|--------------------|---------------------------|
| | Motor | Ltr. | Jahr | Info | Thermostate |
| | Moteur | Ltr. | Année | Info | Thermostats |
| | | | | | |
| 1.6 | F16D3 | 1,6 | 03.2005 - | | 3017.87D2 |
| 1.8 | F18D3 | 1,8 | 01.2006 - | | 3017.87D2 |
| 1.8 | T18SED | 1,8 | 03.2005 - | | 4189.87D |
| OPTRA | | | | | |
| 2.0 | X 20 SED | 2,0 | 06.1999 - 07.2003 | | 4189.87D |
| OPTRA (1J_) | | | | | |
| 1.6 | F16D3 | 1,6 | 08.2003 - 12.2008 | | 3017.87D2 |
| 1.8 | T18SED | 1,8 | 08.2003 - 12.2008 | | 4189.87D |
| OPTRA Kombi | | | | | |
| 1.6 | F16D3 | 1,6 | 06.2006 - 12.2008 | | 3017.87D2 |
| OPTRA Hatchback⁹⁴, | | | | | |
| 1.8 SRV | T18SED | 1,8 | 06.2006 - | | 4189.87D |
| ORLANDO (J309) | | | | | |
| 1.8 | 2H0, F18D4 | 1,8 | 02.2011 - | | 4431.105D |
| 1.8 LPG | 2H0 | 1,8 | 06.2011 - | | 4431.105D |
| REZZO | | | | | |
| 2.0 | T20SED | 2,0 | 03.2005 - | | 4189.87D |
| SPARK | | | | | |
| 0.8 | F8CV | 0,8 | 09.2000 - 12.2004 | | 410183.82D |
| 0.8 | F8CV | 0,8 | 05.2005 - | | 410183.82D |
| 1.0 | G 10 CV | 1,0 | 11.2002 - 12.2004 | | 410183.82D |
| TIGRA | | | | | |
| 1.6 | C 16 SE | 1,6 | 08.1997 - 12.1999 | | 4178.92D |
| VECTRA | | | | | |
| 2.2 | Z 22 YH | 2,2 | 01.2005 - 07.2006 | | 411193.82D |
| VIVANT | | | | | |
| 1.6 | A16DMS | 1,6 | 08.2001 - | | 3017.92D2 |
| 2.0 | X 20 SED | 2,0 | 08.2000 - | | 4189.87D |
| 2.0 CX | T20SED | 2,0 | 01.2005 - | | 4189.87D |
| ZAFIRA | | | | | |
| 2.2 | Z 22 YH | 2,2 | 07.2005 - | | 411193.82D |
| ZAFIRA (F75) | | | | | |
| 2.2 | | 2,2 | 04.2001 - 07.2004 | | 411193.82D |



| CHRYSLER | Engine ²⁹ | Ltr. ⁴⁴ | Year ⁹⁰ | Info ⁴² | Thermostats ⁷³ |
|---------------------------|----------------------|--------------------|--------------------|--------------------|---------------------------|
| | Motor | Ltr. | Jahr | Info | Thermostate |
| | Moteur | Ltr. | Année | Info | Thermostats |
| 300 C (LX) | | | | | |
| 3.0 CRD | EXL | 3,0 | 09.2005 - 11.2012 | | 4630.87D |
| 3.0 V6 CRD | EXL | 3,0 | 11.2010 - 11.2012 | | 4630.87D |
| 300 C Touring (LX) | | | | | |
| 3.0 CRD | EXL | 3,0 | 09.2005 - 12.2010 | | 4630.87D |
| CROSSFIRE | | | | | |
| 3.2 | EGX | 3,2 | 07.2003 - 12.2008 | | 4281.87D |
| NEON (PL) | | | | | |
| 1.8 16V | EBD | 1,8 | 09.1997 - 08.1999 | | 410262.91D |
| 2.0 16V | 420H | 2,0 | 05.1994 - 08.1999 | | 410262.91D |
| 2.0 16V | 420T | 2,0 | 04.1996 - 08.1999 | | 410262.91D |
| 2.0 16V | ECC | 2,0 | 06.1994 - 08.1999 | | 410262.91D |
| NEON II | | | | | |
| 1.6 | EJD | 1,6 | 11.2001 - 12.2006 | | 410262.91D |
| 2.0 16V | 420H, ECB | 2,0 | 08.1999 - 12.2006 | | 410262.91D |
| 2.0 16V R/T | ECH | 2,0 | 10.2001 - 12.2006 | | 410262.91D |
| PT CRUISER (PT_) | | | | | |
| 1.6 | EJD | 1,6 | 11.2001 - 12.2010 | | 410262.91D |
| 2.0 | ECC | 2,0 | 06.2000 - 12.2010 | | 410262.91D |
| 2.4 | EDZ | 2,4 | 06.2000 - 12.2010 | | 410262.91D |
| GT 2.4 | EDV | 2,4 | 08.2003 - 12.2010 | | 410262.91D |
| SEBRING (JR) | | | | | |
| 2.0 | ECC | 2,0 | 04.2001 - 06.2007 | | 410262.91D |
| 2.4 | EDZ | 2,4 | 04.2001 - 06.2007 | | 410262.91D |
| STRATUS (JA) | | | | | |
| 2.0 16V | ECB | 2,0 | 12.1995 - 04.2001 | | 410262.91D |
| 2.0 LE | COO | 2,0 | 12.1995 - 04.2001 | | 410262.91D |
| 2.4 16V | EDZ | 2,4 | 12.1995 - 04.2001 | | 410262.91D |
| 2.5 LX V6 | EEB, H00 | 2,5 | 12.1995 - 04.2001 | | 410180.82D |
| 2.5 V6 | H00 | 2,5 | 12.1995 - 04.2001 | | 410180.82D |
| VOYAGER II (ES) | | | | | |
| 2.5TD | M00, 09B | 2,5 | 01.1992 - 09.1995 | | 4341.80 |
| VOYAGER III (GS) | | | | | |
| 2.5 TD | 425 CLIRS, X, ENC | 2,5 | 01.1995 - 03.2001 | | 4158.80D |
| YPSILON | | | | | |
| 0.9 Twinair | 312 A2.000 | 0,9 | 05.2011 - | | 410090.88D |
| 1.2 | 169 A4.000 | 1,2 | 05.2011 - | | 410090.88D |



| CITROËN | Engine ²⁹ | Ltr. ⁴⁴ | Year ⁹⁰ | Info ⁴² | Thermostats ⁷³ |
|----------------------|---|--------------------|--------------------|---|---------------------------|
| | Motor | Ltr. | Jahr | Info | Thermostate |
| | Moteur | Ltr. | Année | Info | Thermostats |
| AX (ZA-) | | | | | |
| 10 | C1A | 1,0 | 09.1986 - 06.1992 | | 3136.88D50 |
| 10 | CDY (TU9M) | 1,0 | 07.1986 - 12.1998 | | 3136.88D50 |
| 10 | CDZ (TU9M) | 1,0 | 02.1987 - 12.1998 | | 3136.88D50 |
| 10 E | C3A | 1,0 | 12.1986 - 12.1988 | | 3136.82D50 |
| 11 | H1A, H1B | 1,1 | 12.1986 - 04.1994 | | 3136.88D50 |
| 11 | HDZ (TU1M), H1B | 1,1 | 09.1986 - 12.1997 | | 3136.88D50 |
| 11 KAT | HAZ (TU1CP) | 1,1 | 09.1988 - 12.1989 | | 3136.88D50 |
| 1.3 Sport | M4A | 1,3 | 04.1987 - 12.1988 | | 3136.88D50 |
| 14 | K1F | 1,4 | 06.1988 - 12.1989 | | 3136.88D50 |
| 14 | K2B, K2A | 1,4 | 01.1988 - 12.1992 | | 3136.88D50 |
| 14 | KAY (TU3CP) | 1,4 | 12.1986 - 12.1988 | | 3136.88D50 |
| 14 | KDY (TU3FM), KDZ (TU3M, Z), KDX (TU3M, Z), KDY (TU3M) | 1,4 | 04.1987 - 04.1997 | | 3136.88D50 |
| 14 D | K9A (TUD3) | 1,4 | 09.1988 - 06.1992 | | 4821.89D |
| 14 D | K9Y (TUD3Y) | 1,4 | 08.1991 - 12.1997 | | 4821.89D |
| 1.4 Allure | K1F | 1,4 | 08.1992 - 04.1994 | | 3136.88D50 |
| 1.4 GTi | KFY (TU3FJ2) | 1,4 | 08.1991 - 12.1996 | | 3136.88D50 |
| 1.4 GTi | KFZ (TU3FJ2) | 1,4 | 06.1991 - 12.1992 | | 3136.88D50 |
| 15 D | VJY (TUD5), VJZ (TUD5) | 1,5 | 08.1994 - 12.1997 | | 4821.89D |
| BERLINGO (B9) | | | | | |
| 1.6 | NFR (TU5JP4B), NFU (TU5JP4) | 1,6 | 04.2008 - | | 410705.89D |
| BERLINGO (MF) | | | | | |
| 1.1 i | TU1JP | 1,1 | 07.1996 - | Emission standard L4 ²⁸ | 410184.89D |
| 1.1 i | TU1JP | 1,1 | 07.1996 - | | 3463.89D |
| 1.1 i | TU1M | 1,1 | 07.1996 - | | 3136.88D50 |
| 1.4 | KFW (TU3JP) | 1,4 | 11.2002 - 10.2005 | | 3463.89D |
| 1.4 bivalent | KFW (TU3JP) | 1,4 | 11.2002 - | | 3463.89D |
| 1.4 i | KFX (TU3JP), KFW (TU3JP) | 1,4 | 07.1996 - | Organization No. ⁵⁹ → O 08210 | 3136.88D50 |
| 1.4 i | KFX (TU3JP), KFW (TU3JP) | 1,4 | 07.1996 - | Organization No. ⁵⁹ O 08211 → | 410184.89D |
| 1.4 i bivalent | KFW (TU3JP) | 1,4 | 04.2003 - | | 3463.89D |
| 1.6 16V | NFU (TU5JP4) | 1,6 | 11.2002 - 08.2005 | Organization No. ⁵⁹ → 10527 | 3463.89D |
| 1.6 16V | NFU (TU5JP4) | 1,6 | 10.2000 - 10.2002 | | 410184.89D |
| 1.6 16V | NFU (TU5JP4) | 1,6 | 10.2000 - | Organization No. ⁵⁹ 10528 → | 410705.89D |
| 1.6 16V | NFU (TU5JP4) | 1,6 | 11.2002 - | Organization No. ⁵⁹ → 10527 | 3463.89D |
| 1.6 16V | NFU (TU5JP4) | 1,6 | 11.2002 - | Organization No. ⁵⁹ 10528 → | 410705.89D |
| 1.8 D | A9A (XUD7) | 1,8 | 07.1998 - | | 4446.83D |
| 1.8 i | LFX (XU7JB) | 1,8 | 05.1997 - | | 3136.82D50 |
| 1.8 i 4WD | LFX (XU7JB) | 1,8 | 04.1997 - | | 3136.82D50 |
| 1.9 D | D9B (XUD9A, L), DJY (XUD9A) | 1,9 | 07.1996 - | | 4446.83D |
| 1.9 D | DJY (XUD9A) | 1,9 | 07.1996 - 10.1999 | | 4446.83D |
| 1.9 D | WJY (DW8B), WJZ (DW8) | 1,9 | 07.1998 - 10.2005 | | 4446.83D |
| 1.9 D 4WD | WJY (DW8B), WJZ (DW8) | 1,9 | 07.1998 - | | 4446.83D |
| 2.0 HDi 4x4 | RHY (DW10TD) | 2,0 | 11.2002 - 10.2005 | | 4446.83D |
| 2.0 HDI 90 | RHY (DW10TD) | 2,0 | 12.1999 - | | 4446.83D |



| CITROËN | Engine ²⁹ | Ltr. ⁴⁴ | Year ⁹⁰ | Info ⁴² | Thermostats ⁷³ |
|-----------------|--|--------------------|--------------------|--|---------------------------|
| | Motor | Ltr. | Jahr | Info | Thermostate |
| | Moteur | Ltr. | Année | Info | Thermostats |
| BX (XB-) | | | | | |
| 11 | H1A, HDZ (TU1M) | 1,1 | 10.1986 - 06.1992 | | 3136.82D50 |
| 11 | H1A, HDZ (TU1M) | 1,1 | 10.1986 - 06.1992 | | 3136.88D50 |
| 14 | K1H (TU3A) | 1,4 | 01.1989 - 12.1989 | | 3136.82D50 |
| 14 | KDZ (TU3M, Z), KDY (TU3M) | 1,4 | 01.1989 - 02.1993 | | 3136.82D50 |
| 14 | KDZ (TU3M, Z), KDY (TU3M) | 1,4 | 01.1989 - 02.1993 | | 3136.88D50 |
| 14 E | 150A | 1,4 | 10.1982 - 06.1988 | | 3136.82D50 |
| 14 E | 150C | 1,4 | 04.1983 - 02.1993 | | 3136.82D50 |
| 14 E | 150C | 1,4 | 04.1983 - 02.1993 | | 3136.88D50 |
| 14 E | 150C, K1G | 1,4 | 04.1983 - 07.1989 | | 3136.82D50 |
| 14 E | 150F | 1,4 | 09.1985 - 02.1993 | | 3136.82D50 |
| 14 E | 150F | 1,4 | 09.1985 - 02.1993 | | 3136.88D50 |
| 14 E | | 1,4 | 10.1985 - 05.1989 | | 3136.82D50 |
| 15 | B1E (XU51C) | 1,6 | 10.1987 - 05.1992 | | 3136.82D50 |
| 15 | B1E (XU51C) | 1,6 | 10.1987 - 05.1992 | | 3136.88D50 |
| 16 | 171B, 171A, 171C | 1,6 | 10.1982 - 06.1988 | | 3136.82D50 |
| 16 | 171D | 1,6 | 07.1985 - 02.1993 | | 3136.82D50 |
| 16 | 171D | 1,6 | 07.1985 - 02.1993 | | 3136.88D50 |
| 16 | 180Z | 1,6 | 03.1986 - 02.1993 | | 3136.82D50 |
| 16 | 180Z | 1,6 | 03.1986 - 02.1993 | | 3136.88D50 |
| 16 | B1A (XU51C, K) | 1,6 | 09.1987 - 02.1993 | | 3136.82D50 |
| 16 | B1A (XU51C, K) | 1,6 | 09.1987 - 02.1993 | | 3136.88D50 |
| 16 | B1E (XU51C) | 1,6 | 01.1987 - 02.1993 | | 3136.82D50 |
| 16 | B1E (XU51C) | 1,6 | 01.1987 - 02.1993 | | 3136.88D50 |
| 16 | BAZ (XU5CP), BAY (XU5CP) | 1,6 | 09.1988 - 02.1993 | | 3136.82D50 |
| 16 | BAZ (XU5CP), BAY (XU5CP) | 1,6 | 09.1988 - 02.1993 | | 3136.88D50 |
| 16 | XU52C | 1,6 | 10.1982 - 12.1992 | | 3136.82D50 |
| 16 | XU52C | 1,6 | 10.1982 - 12.1992 | | 3136.88D50 |
| 16 E | BDY (XU5M), BDZ (XU5M) | 1,6 | 05.1989 - 02.1993 | | 3136.82D50 |
| 16 E | BDY (XU5M), BDZ (XU5M) | 1,6 | 05.1989 - 02.1993 | | 3136.88D50 |
| 1.6 | B6E, B6D | 1,6 | 01.1987 - 01.1992 | | 3136.82D50 |
| 1.6 | B6E, B6D | 1,6 | 01.1987 - 01.1992 | | 3136.88D50 |
| 1.8 D | 161 (XUD7) | 1,8 | 10.1985 - 09.1993 | Organization No. ⁵⁹ → O 5637 | 4147.80D |
| 1.8 D | 161 (XUD7) | 1,8 | 10.1985 - 09.1993 | Organization No. ⁵⁹ O 5638 → | 4446.83D |
| 19 | 159A, D2A (XU92C) | 1,9 | 07.1986 - 05.1989 | | 3136.82D50 |
| 19 | D2C (XU92C) | 1,9 | 09.1986 - 11.1989 | | 3136.82D50 |
| 19 D | D9B (XUD9A, U) | 1,9 | 03.1987 - 02.1993 | Organization No. ⁵⁹ → O 5637 | 4147.80D |
| 19 D | D9B (XUD9A, U) | 1,9 | 03.1987 - 02.1993 | Organization No. ⁵⁹ O 5638 → | 4446.83D |
| 19 D | DJZ (XUD9Y), D9A (XUD9), 162 (XUD9) | 1,9 | 09.1983 - 09.1993 | Organization No. ⁵⁹ → O 5637 | 4147.80D |
| 19 D | DJZ (XUD9Y), D9A (XUD9), 162 (XUD9) | 1,9 | 09.1983 - 09.1993 | Organization No. ⁵⁹ O 5638 → | 4446.83D |
| 19 E | DDZ (XU9M) | 1,9 | 06.1988 - 02.1993 | | 3136.82D50 |
| 19 E 4x4 | D2F | 1,9 | 04.1989 - 02.1993 | | 3136.82D50 |
| 19 GTi | D6A (XU9J2) | 1,9 | 07.1986 - 02.1993 | | 3136.82D50 |
| 19 GTi | D6A (XU9J2) | 1,9 | 07.1986 - 02.1993 | | 3136.88D50 |
| 19 GTi | DKZ (XU9JA) | 1,9 | 06.1988 - 02.1993 | | 3136.82D50 |
| 19 GTi | DKZ (XU9JA) | 1,9 | 06.1988 - 02.1993 | | 3136.88D50 |
| 19 GTi 16V | D6C (XU9J4) | 1,9 | 09.1987 - 12.1988 | | 3136.82D50 |
| 19 GTi 16V | DFW (XU9J4) | 1,9 | 03.1988 - 02.1993 | | 3136.82D50 |
| 19 GTi 4x4 | DKZ (XU9JA) | 1,9 | 06.1988 - 02.1993 | | 3136.82D50 |
| 19 GTi 4x4 | DKZ (XU9JA) | 1,9 | 06.1988 - 02.1993 | | 3136.88D50 |
| 1.9 GTi | | 1,9 | 01.1990 - 01.1992 | | 3136.82D50 |



| CITROËN | Engine ²⁹ | Ltr. ⁴⁴ | Year ⁹⁰ | Info ⁴² | Thermostats ⁷³ |
|------------------------|---------------------------------------|--------------------|--------------------|--|---------------------------|
| | Motor | Ltr. | Jahr | Info | Thermostate |
| | Moteur | Ltr. | Année | Info | Thermostats |
| 1.9 GTi | | 1,9 | 01.1990 - 01.1992 | | 3136.88D50 |
| 1.9 RD 4x4 | | 1,9 | 01.1987 - 01.1992 | Organization No. ⁵⁹ → O 5637 | 4147.80D |
| 1.9 RD 4x4 | | 1,9 | 01.1987 - 01.1992 | Organization No. ⁵⁹ O 5638 → | 4446.83D |
| TRD Turbo | AJZ (XUD7TE), A8A (XUD7TE) | 1,8 | 03.1988 - 02.1993 | Organization No. ⁵⁹ → O 5637 | 4147.80D |
| TRD Turbo | AJZ (XUD7TE), A8A (XUD7TE) | 1,8 | 03.1988 - 02.1993 | Organization No. ⁵⁹ O 5638 → | 4446.83D |
| BX Break (XB-_) | | | | | |
| 14 | 150C | 1,4 | 01.1986 - 02.1993 | | 3136.82D50 |
| 14 | 150C | 1,4 | 01.1986 - 02.1993 | | 3136.88D50 |
| 14 | K1H (TU3A) | 1,4 | 01.1989 - 12.1989 | | 3136.82D50 |
| 14 | KDY (TU3M) | 1,4 | 01.1989 - 02.1993 | | 3136.82D50 |
| 14 | KDY (TU3M) | 1,4 | 01.1989 - 02.1993 | | 3136.88D50 |
| 15 | B1E (XU51C) | 1,6 | 10.1987 - 05.1992 | | 3136.82D50 |
| 15 | B1E (XU51C) | 1,6 | 10.1987 - 05.1992 | | 3136.88D50 |
| 16 | 171B, 171A, 171C | 1,6 | 06.1985 - 06.1988 | | 3136.82D50 |
| 16 | 171D | 1,6 | 07.1985 - 12.1994 | | 3136.82D50 |
| 16 | 171D | 1,6 | 07.1985 - 12.1994 | | 3136.88D50 |
| 16 | 180Z | 1,6 | 03.1986 - 12.1994 | | 3136.82D50 |
| 16 | 180Z | 1,6 | 03.1986 - 12.1994 | | 3136.88D50 |
| 16 | B1E (XU51C), BAY (XU5CP), BAZ (XU5CP) | 1,6 | 09.1988 - 12.1994 | | 3136.82D50 |
| 16 | B1E (XU51C), BAY (XU5CP), BAZ (XU5CP) | 1,6 | 09.1988 - 12.1994 | | 3136.88D50 |
| 16 | BDY (XU5M), BDZ (XU5M) | 1,6 | 05.1989 - 12.1994 | | 3136.82D50 |
| 16 | BDY (XU5M), BDZ (XU5M) | 1,6 | 05.1989 - 12.1994 | | 3136.88D50 |
| 18 D | 161A (XUD7) | 1,8 | 10.1985 - 09.1993 | Organization No. ⁵⁹ → O 5637 | 4147.80D |
| 18 D | 161A (XUD7) | 1,8 | 10.1985 - 09.1993 | Organization No. ⁵⁹ O 5638 → | 4446.83D |
| 19 | D2A (XU92C) | 1,9 | 07.1986 - 12.1994 | | 3136.82D50 |
| 19 | D2C (XU92C) | 1,9 | 12.1987 - 12.1989 | | 3136.82D50 |
| 19 | D6A (XU9J2) | 1,9 | 07.1986 - 01.1992 | | 3136.82D50 |
| 19 | D6A (XU9J2) | 1,9 | 07.1986 - 01.1992 | | 3136.88D50 |
| 19 | DDZ (XU9M), DKZ (XU9JA) | 1,9 | 06.1988 - 12.1994 | | 3136.82D50 |
| 19 | DDZ (XU9M), DKZ (XU9JA) | 1,9 | 06.1988 - 12.1994 | | 3136.88D50 |
| 19 4x4 | DDZ (XU9M) | 1,9 | 10.1990 - 05.1991 | | 3136.82D50 |
| 19 D | D9B (XUD9A, U) | 1,9 | 03.1987 - 12.1994 | Organization No. ⁵⁹ → O 5637 | 4147.80D |
| 19 D | D9B (XUD9A, U) | 1,9 | 03.1987 - 12.1994 | Organization No. ⁵⁹ O 5638 → | 4446.83D |
| 19 D | DJZ (XUD9Y), D9A (XUD9), 162 (XUD9) | 1,9 | 09.1983 - 11.1994 | Organization No. ⁵⁹ → O 5637 | 4147.80D |
| 19 D | DJZ (XUD9Y), D9A (XUD9), 162 (XUD9) | 1,9 | 09.1983 - 11.1994 | Organization No. ⁵⁹ O 5638 → | 4446.83D |
| 19 KAT | DFZ (XU9J1) | 1,9 | 07.1986 - 12.1994 | | 3136.82D50 |
| 19 KAT | DFZ (XU9J1) | 1,9 | 07.1986 - 12.1994 | | 3136.88D50 |
| 1.9 DT TXD | | 1,9 | 02.1992 - 12.1994 | | 4446.83D |
| 1.9 GTi 4x4 | | 1,9 | 02.1992 - 06.1994 | | 3136.82D50 |
| 1.9 GTi 4x4 | | 1,9 | 02.1992 - 06.1994 | | 3136.88D50 |
| 1.9 TZi | D6A (XU9J2) | 1,9 | 02.1992 - 12.1994 | | 3136.82D50 |
| 1.9 TZi | D6A (XU9J2) | 1,9 | 02.1992 - 12.1994 | | 3136.88D50 |
| TRD Turbo | AJZ (XUD7TE), A8A (XUD7TE) | 1,8 | 03.1988 - 12.1994 | Organization No. ⁵⁹ → O 5637 | 4147.80D |



| CITROËN | Engine ²⁹ | Ltr. ⁴⁴ | Year ⁹⁰ | Info ⁴² | Thermostats ⁷³ |
|---------------------------------|----------------------------|--------------------|--------------------|--|--------------------------------|
| | Motor Moteur | Ltr. Ltr. | Jahr Année | Info Info | Thermostate Thermostats |
| TRD Turbo | AJZ (XUD7TE), A8A (XUD7TE) | 1,8 | 03.1988 - 12.1994 | Organization No. ⁵⁹ O 5638 → | 4446.83D |
| C2 (JM_) | | | | | |
| 1.1 | HFX (TU1JP) | 1,1 | 09.2003 - | | 410184.89D |
| 1.4 | KFV (TU3JP) | 1,4 | 09.2003 - | | 410184.89D |
| 1.4 16V | KFU (ET3J4) | 1,4 | 06.2006 - | | 410705.89D |
| 1.6 | NFU (TU5JP4) | 1,6 | 09.2003 - | Organization No. ⁵⁹ → 10401 | 410184.89D |
| 1.6 | NFU (TU5JP4) | 1,6 | 09.2003 - | Organization No. ⁵⁹ 10402 → | 410705.89D |
| 1.6 VTS | NFS (TU5JP4S) | 1,6 | 01.2005 - | Organization No. ⁵⁹ → 10401 | 410184.89D |
| 1.6 VTS | NFS (TU5JP4S) | 1,6 | 01.2005 - | Organization No. ⁵⁹ 10402 → | 410705.89D |
| C3 I (FC_) | | | | | |
| 1.1 i | HFX (TU1A), HFX (TU1JP) | 1,1 | 02.2002 - | | 410184.89D |
| 1.4 16V | KFU (ET3J4) | 1,4 | 12.2003 - | Organization No. ⁵⁹ → 10373 | 410184.89D |
| 1.4 16V | KFU (ET3J4) | 1,4 | 12.2003 - | Organization No. ⁵⁹ 10374 → | 410705.89D |
| 1.4 i | KFV (TU3JP), KFV (TU3A) | 1,4 | 02.2002 - | | 410184.89D |
| 1.4 i Bivalent | KFV (TU3JP) | 1,4 | 02.2002 - | | 410184.89D |
| 1.6 16V | NFU (TU5JP4) | 1,6 | 05.2003 - 09.2005 | Organization No. ⁵⁹ → 10401 | 410184.89D |
| 1.6 16V | NFU (TU5JP4) | 1,6 | 05.2003 - 09.2005 | Organization No. ⁵⁹ 10402 → | 410705.89D |
| C3 Pluriel (HB_) | | | | | |
| 1.4 | KFV (TU3JP) | 1,4 | 05.2003 - | | 410184.89D |
| 1.4 Hybrid | KFV (TU3JP) | 1,4 | 05.2005 - | | 410184.89D |
| 1.6 | NFU (TU5JP4) | 1,6 | 05.2003 - | Organization No. ⁵⁹ → 10401 | 410184.89D |
| 1.6 | NFU (TU5JP4) | 1,6 | 05.2003 - | Organization No. ⁵⁹ 10402 → | 410705.89D |
| C4 Coupe (LA_) | | | | | |
| 1.4 16V | KFU (ET3J4) | 1,4 | 11.2004 - 07.2011 | Organization No. ⁵⁹ → 10436 | 3463.89D |
| 1.4 16V | KFU (ET3J4) | 1,4 | 11.2004 - 07.2011 | Organization No. ⁵⁹ 10437 → | 410705.89D |
| 1.6 16V | NFU (TU5JP4) | 1,6 | 11.2004 - 07.2011 | Organization No. ⁵⁹ → 10436 | 3463.89D |
| 1.6 16V | NFU (TU5JP4) | 1,6 | 11.2004 - 07.2011 | Organization No. ⁵⁹ 10437 → | 410705.89D |
| 2.0 16V | RFK (EW10J4S) | 2,0 | 11.2004 - 12.2010 | | 3483.89D ▲⁹² |
| 2.0 16V | RFN (EW10J4) | 2,0 | 11.2004 - 07.2007 | | 3483.89D ▲⁹² |
| C4 Grand Picasso I (UA_) | | | | | |
| 1.8 i 16V | 6FY (EW7A) | 1,8 | 10.2006 - | Organization No. ⁵⁹ → 11073 | 410854.105D |
| 1.8 i 16V | 6FY (EW7A) | 1,8 | 10.2006 - | Organization No. ⁵⁹ 11074 → | 3483.89D ▲⁹² |



| CITROËN | Engine ²⁹ | Ltr. ⁴⁴ | Year ⁹⁰ | Info ⁴² | Thermostats ⁷³ |
|---------------------------|---|--------------------|--------------------|---|--------------------------------|
| | Motor | Ltr. | Jahr | Info | Thermostate |
| | Moteur | Ltr. | Année | Info | Thermostats |
| 2.0 i 16V | RFJ (EW10A) | 2,0 | 10.2006 - | Organization No. ⁵⁹ → 11073 | 410854.105D |
| 2.0 i 16V | RFJ (EW10A) | 2,0 | 10.2006 - | Organization No. ⁵⁹ 11074 → | 3483.89D ▲⁹² |
| C4 I (LC_) | | | | | |
| 1.4 16V | KFU (ET3J4) | 1,4 | 11.2004 - 07.2011 | Organization No. ⁵⁹ → 10436 | 3463.89D |
| 1.4 16V | KFU (ET3J4) | 1,4 | 11.2004 - 07.2011 | Organization No. ⁵⁹ 10437 → | 410705.89D |
| 1.6 16V | NFU (TU5JP4) | 1,6 | 11.2004 - 07.2011 | Organization No. ⁵⁹ → 10436 | 3463.89D |
| 1.6 16V | NFU (TU5JP4) | 1,6 | 11.2004 - 07.2011 | Organization No. ⁵⁹ 10437 → | 410705.89D |
| 1.6 16V Bio-Flex | NFU (TU5JP4) | 1,6 | 09.2007 - 07.2008 | Organization No. ⁵⁹ → 10436 | 3463.89D |
| 1.6 16V Bio-Flex | NFU (TU5JP4) | 1,6 | 09.2007 - 07.2008 | Organization No. ⁵⁹ 10437 → | 410705.89D |
| 1.6 Flex | | 1,6 | 02.2009 - 07.2011 | | 410705.89D |
| 2.0 16V | RFJ (EW10A) | 2,0 | 11.2004 - 07.2011 | | 410854.105D |
| 2.0 16V | RFK (EW10J4S) | 2,0 | 11.2004 - 07.2008 | | 3483.89D ▲⁹² |
| 2.0 16V | RFN (EW10J4) | 2,0 | 11.2004 - 07.2007 | | 3483.89D ▲⁹² |
| C4 Picasso I (UD_) | | | | | |
| 1.8 Bifule | 6FY (EW7A) | 1,7 | 01.2009 - 10.2012 | Organization No. ⁵⁹ 11074 → | 3483.89D ▲⁹² |
| 1.8 i 16V | 6FY (EW7A) | 1,7 | 02.2007 - 12.2011 | Organization No. ⁵⁹ → 11073 | 410854.105D |
| 1.8 i 16V | 6FY (EW7A) | 1,7 | 02.2007 - 12.2011 | Organization No. ⁵⁹ 11074 → | 3483.89D ▲⁹² |
| 2.0 i 16V | RFJ (EW10A) | 2,0 | 02.2007 - 08.2013 | Organization No. ⁵⁹ → 11073 | 410854.105D |
| 2.0 i 16V | RFJ (EW10A) | 2,0 | 02.2007 - 08.2013 | Organization No. ⁵⁹ 11074 → | 3483.89D ▲⁹² |
| C5 I (DC_) | | | | | |
| 1.8 16V | 6FZ (EW7J4) | 1,8 | 03.2001 - 08.2004 | | 3483.89D ▲⁹² |
| 2.0 16V | RFN (EW10J4) | 2,0 | 03.2001 - 08.2004 | | 3483.89D ▲⁹² |
| 2.0 16V HPi | RLZ (EW10D) | 2,0 | 03.2001 - 08.2004 | | 3483.89D ▲⁹² |
| 2.0 HDi | RHZ (DW10ATED), RHS (DW10ATED) | 2,0 | 03.2001 - 08.2004 | | 4446.83D |
| 2.0 HDi | RHY (DW10TD), RHZ (DW10ATED) | 2,0 | 03.2001 - 08.2004 | | 4446.83D |
| 2.2 HDi | 4HX (DW12TED4, FAP) | 2,2 | 03.2001 - 08.2004 | | 4446.83D |
| C5 I Break (DE_) | | | | | |
| 1.8 16V | 6FZ (EW7J4) | 1,7 | 06.2001 - 08.2004 | | 3483.89D ▲⁹² |
| 2.0 16V | RFN (EW10J4) | 2,0 | 06.2001 - 08.2004 | | 3483.89D ▲⁹² |
| 2.0 16V HPi | RLZ (EW10D) | 2,0 | 06.2001 - 08.2004 | | 3483.89D ▲⁹² |
| 2.0 HDi | RHS (DW10ATED), RHY (DW10TD), RHZ (DW10ATED) | 2,0 | 06.2001 - 08.2004 | | 4446.83D |
| 2.2 HDi | 4HX (DW12TED4, FAP) | 2,2 | 06.2001 - 08.2004 | | 4446.83D |
| | | | | | |
| | | | | | |
| | | | | | |

| CITROËN | Engine ²⁹ | Ltr. ⁴⁴ | Year ⁹⁰ | Info ⁴² | Thermostats ⁷³ |
|---------------------------|-------------------------------------|--------------------|--------------------|--|--------------------------------|
| | Motor | Ltr. | Jahr | Info | Thermostate |
| | Moteur | Ltr. | Année | Info | Thermostats |
| C5 II (RC_) | | | | | |
| 1.8 16V | 6FY (EW7A) | 1,7 | 09.2005 - | Organization No. ⁵⁹ 10921 → | 3483.89D ▲⁹² |
| 1.8 16V | 6FY (EW7A) | 1,7 | 09.2005 - | Organization No. ⁵⁹ → 10920 | 410854.105D |
| 1.8 16V | 6FZ (EW7J4) | 1,7 | 09.2004 - | Organization No. ⁵⁹ 10921 → | 3483.89D ▲⁹² |
| 2.0 16V | RFJ (EW10A) | 2,0 | 09.2004 - | | 3483.89D ▲⁹² |
| 2.2 HDi | 4HX (DW12TED4, FAP) | 2,2 | 09.2004 - | | 4446.83D |
| C5 II Break (RE_) | | | | | |
| 1.8 16V | 6FY (EW7A) | 1,7 | 09.2005 - | Organization No. ⁵⁹ 10921 → | 3483.89D ▲⁹² |
| 1.8 16V | 6FY (EW7A) | 1,7 | 09.2005 - | Organization No. ⁵⁹ → 10920 | 410854.105D |
| 1.8 16V | 6FZ (EW7J4) | 1,7 | 09.2004 - | | 3483.89D ▲⁹² |
| 2.0 16V | RFJ (EW10A) | 2,0 | 09.2004 - | | 3483.89D ▲⁹² |
| 2.0 16V | RFJ (EW10A) | 2,0 | 09.2004 - | | 410854.105D |
| 2.2 HDi | 4HX (DW12TED4, FAP) | 2,2 | 09.2004 - | | 4446.83D |
| C5 III (RD_) | | | | | |
| 1.8 16V | 6FY (EW7A) | 1,7 | 02.2008 - | | 3483.89D ▲⁹² |
| 2.0 16V | RFJ (EW10A) | 2,0 | 02.2008 - | | 3483.89D ▲⁹² |
| 2.0 16V BioFlex | RFJ (EW10A) | 2,0 | 02.2008 - | | 3483.89D ▲⁹² |
| C5 III Break (TD_) | | | | | |
| 1.8 16V | 6FY (EW7A) | 1,7 | 02.2008 - | | 3483.89D ▲⁹² |
| 2.0 16V | RFJ (EW10A) | 2,0 | 02.2008 - | | 3483.89D ▲⁹² |
| 2.0 16V BioFlex | RFJ (EW10A) | 2,0 | 02.2008 - | | 3483.89D ▲⁹² |
| C8 (EA_, EB_) | | | | | |
| 2.0 | RFN (EW10J4) | 2,0 | 07.2002 - | | 3483.89D ▲⁹² |
| 2.0 16V | RFJ (EW10A) | 2,0 | 09.2005 - | | 3483.89D ▲⁹² |
| 2.0 HDi | RHT (DW10ATED4), RHM (DW10ATED4) | 2,0 | 07.2002 - | | 4446.83D |
| 2.2 | 3FZ (EW12J4) | 2,2 | 07.2002 - | | 3483.89D ▲⁹² |
| 2.2 HDi | 4HW (DW12TED4) | 2,2 | 07.2002 - | | 4446.83D |
| C15 (VD-) | | | | | |
| 1.0 | XV8, TU9 | 1,0 | 10.1984 - 12.1997 | Organization No. ⁵⁹ → O 4195 | 3136.82D50 |
| 1.0 | XV8, TU9 | 1,0 | 10.1984 - 12.1997 | Organization No. ⁵⁹ O 4196 → | 3136.88D50 |
| 1.0 E | TU9K | 1,0 | 11.1992 - 07.1996 | Organization No. ⁵⁹ → O 4195 | 3136.82D50 |
| 1.0 E | TU9K | 1,0 | 11.1992 - 07.1996 | Organization No. ⁵⁹ O 4196 → | 3136.88D50 |
| 1.1 | 109K, E1A | 1,1 | 10.1984 - 12.1996 | Organization No. ⁵⁹ → O 4195 | 3136.82D50 |
| 1.1 | 109K, E1A | 1,1 | 10.1984 - 12.1996 | Organization No. ⁵⁹ O 4196 → | 3136.88D50 |



| CITROËN | Engine ²⁹ | Ltr. ⁴⁴ | Year ⁹⁰ | Info ⁴² | Thermostats ⁷³ |
|--|--------------------------|--------------------|--------------------|---|----------------------------|
| | Motor Moteur | Ltr. | Jahr Année | Info Info | Thermostate Thermostats |
| 1.1 | H1A | 1,1 | 11.1988 - 07.1996 | Organization No. ⁵⁹ → O 4195 | 3136.82D50 |
| 1.1 | H1A | 1,1 | 11.1988 - 07.1996 | Organization No. ⁵⁹ O 4196 → | 3136.88D50 |
| 1.1 i | HDZ (TU1M) | 1,1 | 07.1988 - 12.1996 | | 3136.88D50 |
| 1.4 | K1H (TU3A) | 1,4 | 07.1987 - 12.1996 | Organization No. ⁵⁹ → O 4195 | 3136.82D50 |
| 1.4 | K1H (TU3A) | 1,4 | 07.1987 - 12.1996 | Organization No. ⁵⁹ O 4196 → | 3136.88D50 |
| 1.4 E | 150D (XY7) | 1,4 | 05.1987 - 12.1996 | Organization No. ⁵⁹ → O 04195 | 3136.82D50 |
| 1.4 E | 150D (XY7) | 1,4 | 05.1987 - 12.1996 | Organization No. ⁵⁹ O 04196 → | 3136.88D50 |
| 1.4 E | K3A | 1,4 | 07.1987 - 12.1996 | | 3136.88D50 |
| 1.4 i | KDY (TU3FM), KDY (TU3M) | 1,4 | 05.1991 - 12.1996 | | 3136.88D50 |
| 1.8 D | 161A (XUD7) | 1,8 | 07.1986 - 12.2000 | Organization No. ⁵⁹ → O 5653 | 4147.80D |
| 1.8 D | 161A (XUD7) | 1,8 | 07.1986 - 12.2000 | Organization No. ⁵⁹ O 5654 → | 4446.83D |
| 1.9 D | WJX (DW8B) | 1,9 | 12.2000 - 12.2005 | | 4446.83D |
| C15 Kombi | | | | | |
| 1.4 | 150D (XY7) | 1,4 | 05.1987 - 10.1992 | | 3136.82D50 |
| 1.4 | 150D (XY7) | 1,4 | 05.1987 - 10.1992 | | 3136.88D50 |
| C25 Box⁹³ (280_, 290_) | | | | | |
| 1.8 | 169 (XM7T) | 1,8 | 11.1981 - 01.1994 | | 3061.82 |
| 2.0 | 170C (XN1T) | 2,0 | 02.1991 - 03.1994 | | 3061.82 |
| 2.0 E | 170B (XN1T), 170A (XN1T) | 2,0 | 09.1981 - 03.1994 | | 3061.82 |
| 2.5 D | CRD93L (U25-661) | 2,5 | 11.1981 - 01.1994 | | 3033.84D |
| 2.5 DT, 2.5 DT 4x4 | CRD93LS (U25-673) | 2,5 | 08.1991 - 01.1994 | | 3033.84D |
| C-ELYSEE | | | | | |
| 1.6 VTi 115 | NFP (EC5) | 1,6 | 11.2012 - | | 410705.89D |
| CX I (MA) | | | | | |
| 2000 | 829 A5 | 2,0 | 06.1979 - 08.1985 | | 3033.84D |
| 2000 | M20-616 | 2,0 | 09.1974 - 05.1979 | | 3033.84D |
| 2200 | J6T A500 | 2,2 | 06.1981 - 08.1985 | | 3033.84D |
| 2200 | M22-617 | 2,2 | 09.1974 - 07.1976 | | 3033.84D |
| 2400 | M23-623 | 2,3 | 08.1976 - 06.1980 | | 3033.84D |
| 2400 | M23-639 | 2,3 | 05.1980 - 05.1982 | | 3033.84D |
| 2400 GTi | M23-622 | 2,3 | 06.1977 - 06.1982 | | 3033.84D |
| 25 D Turbo | M25-648 | 2,5 | 04.1983 - 08.1985 | | 3033.84D |
| 25 GTi Turbo 2 | M25-662 | 2,5 | 06.1984 - 08.1985 | | 3033.84D |
| 25 TRi | M25-659 | 2,5 | 07.1983 - 08.1985 | | 3033.84D |
| 2500 D | M25-629 | 2,5 | 02.1978 - 06.1982 | | 3033.84D |
| CX I Break (MA) | | | | | |
| 2000 | 829 A5 | 2,0 | 06.1979 - 08.1985 | | 3033.84D |
| 2000 | M20-616 | 2,0 | 09.1975 - 05.1979 | | 3033.84D |
| 2200 | J6T A500 | 2,2 | 06.1981 - 08.1985 | | 3033.84D |
| 2400 | M23-623 | 2,3 | 08.1976 - 06.1980 | | 3033.84D |
| 2400 | M23-639 | 2,4 | 05.1980 - 05.1982 | | 3033.84D |

| CITROËN | Engine ²⁹ | Ltr. ⁴⁴ | Year ⁹⁰ | Info ⁴² | Thermostats ⁷³ |
|-------------------------|---------------------------------|--------------------|--------------------|---|---------------------------|
| | Motor | Ltr. | Jahr | Info | Thermostate |
| | Moteur | Ltr. | Année | Info | Thermostats |
| 2400 GTi | M23-622 | 2,4 | 07.1982 - 06.1983 | | 3033.84D |
| 25 TRI | M25-659 | 2,5 | 07.1983 - 08.1985 | | 3033.84D |
| 2500 D | M25-629 | 2,5 | 02.1978 - 08.1985 | | 3033.84D |
| 2500 D Turbo | M25-648 | 2,5 | 04.1983 - 08.1985 | | 3033.84D |
| CX II | | | | | |
| 20 RE | 829 A5 | 2,0 | 08.1985 - 12.1992 | | 3033.84D |
| 22 TRS | J6T A500 | 2,2 | 07.1985 - 12.1992 | | 3033.84D |
| 25 D | M25-660 | 2,5 | 08.1985 - 12.1992 | | 3033.84D |
| 25 D Turbo | M25-648 | 2,5 | 08.1985 - 12.1986 | | 3033.84D |
| 25 D Turbo | M25-669 | 2,5 | 01.1987 - 12.1992 | | 3033.84D |
| 25 GTi | M25-668 | 2,5 | 05.1986 - 12.1992 | | 3033.84D |
| 25 GTi Turbo 2 | M25-662 | 2,5 | 08.1985 - 12.1992 | | 3033.84D |
| 25 GTi Turbo 2 | M25-667 | 2,5 | 09.1986 - 12.1992 | | 3033.84D |
| 25 TRi | M25-659 | 2,5 | 08.1985 - 12.1992 | | 3033.84D |
| CX II Break | | | | | |
| 20 | 829 A5 | 2,0 | 08.1985 - 08.1986 | | 3033.84D |
| 22 TRS | J6T A500 | 2,2 | 07.1985 - 12.1992 | | 3033.84D |
| 25 D | M25-660 | 2,5 | 05.1986 - 12.1992 | | 3033.84D |
| 25 D Turbo 2 | M25-669 | 2,5 | 01.1987 - 12.1992 | | 3033.84D |
| 25 i | M25-668 | 2,5 | 05.1986 - 12.1992 | | 3033.84D |
| 25 TRI | M25-659 | 2,5 | 08.1985 - 12.1992 | | 3033.84D |
| 2500 D Turbo | M25-648 | 2,5 | 08.1985 - 12.1986 | | 3033.84D |
| DS | | | | | |
| 20 | B20744 | 2,0 | 07.1968 - 07.1975 | | 3053.75 |
| 21 | B22644 | 2,2 | 09.1965 - 08.1972 | | 3053.75 |
| 23 | | 2,4 | 09.1972 - 07.1975 | | 3053.85 |
| DS Break | | | | | |
| 21 | B22644 | 2,2 | 09.1972 - 07.1975 | | 3053.75 |
| DS Cabriolet | | | | | |
| 21 | B22644 | 2,2 | 04.1968 - 03.1969 | | 3053.75 |
| 21 | B22644 | 2,2 | 04.1969 - 12.1971 | | 3053.75 |
| EVASION (22, U6) | | | | | |
| 1.8 | LFZ (XU7JP) | 1,8 | 05.1997 - 07.2002 | | 3136.88D50 |
| 1.8 | | 1,8 | 02.1996 - 12.1996 | Organization No. ⁵⁹ O 07196 → | 3136.82D50 |
| 1.8 | | 1,8 | 02.1996 - 12.1996 | Organization No. ⁵⁹ → O 07195 | 3136.88D50 |
| 1.9 TD | D8B (XUD9TF) | 1,9 | 10.1995 - 12.1998 | | 4446.83D |
| 1.9 TD | DHX (XUD9TF, BTF), D8B (XUD9TF) | 1,9 | 11.1994 - 07.2002 | | 4446.83D |
| 2.0 | RFU (XU10J2, C) | 2,0 | 06.1994 - 07.2002 | Organization No. ⁵⁹ O 07196 → | 3136.82D50 |
| 2.0 | RFU (XU10J2, C) | 2,0 | 06.1994 - 07.2002 | Organization No. ⁵⁹ → O 07195 | 3136.88D50 |
| 2.0 16V | RFN (EW10J4) | 2,0 | 05.2000 - 07.2002 | | 3463.89D |
| 2.0 16V | RFV (XU10J4R) | 2,0 | 05.1998 - 04.2000 | | 4450.83D |
| 2.0 HDI | RHZ (DW10ATED) | 2,0 | 08.1999 - 07.2002 | | 4446.83D |
| 2.0 HDI 16V | RHW (DW10ATED4) | 2,0 | 09.1999 - 07.2002 | | 4446.83D |



| CITROËN | Engine ²⁹ | Ltr. ⁴⁴ | Year ⁹⁰ | Info ⁴² | Thermostats ⁷³ |
|---------------------------------------|----------------------------------|----------------------|--------------------|--|----------------------------|
| | Motor Moteur | Ltr. Ltr. Ltr. | Jahr Année | Info Info Info | Thermostate Thermostats |
| 2.0 Turbo C.T. | RGX (XU10J2TE) | 2,0 | 06.1994 - 07.2002 | Organization No. ⁵⁹ → O 07195 | 3136.88D50 |
| 2.0 Turbo C.T. | RGX (XU10J2TE) | 2,0 | 06.1994 - 07.2002 | Organization No. ⁵⁹ O 07196 → | 3136.82D50 |
| 2.1 TD | P8C (XUD11BTE) | 2,1 | 05.1996 - 07.2002 | | 4446.83D |
| JUMPER Box⁹³ | | | | | |
| 2.2 HDi 100 | 4HV (P22DTE) | 2,2 | 04.2006 - | | 3497.88D |
| 2.2 HDi 110 | 4HG (P22DTE) | 2,2 | 07.2011 - | | 3497.88D |
| 2.2 HDi 120 | 4HU (P22DTE) | 2,2 | 04.2006 - | | 3497.88D |
| 2.2 HDi 130 | 4HH (P22DTE) | 2,2 | 07.2011 - | | 3497.88D |
| 2.2 HDi 150 | 4HJ (P22DTE) | 2,2 | 07.2011 - | | 3497.88D |
| 3.0 HDi 145 | FICE3481N | 3,0 | 07.2010 - | | 410075.79D |
| 3.0 HDi 155 | FICE0481D (F30DT) | 3,0 | 07.2010 - | | 410075.79D |
| 3.0 HDi 160 | FICE0481D (F30DT) | 3,0 | 09.2006 - | | 410075.79D |
| 3.0 HDi 180 | FICE0481D (F30DT) | 3,0 | 07.2011 - | | 410075.79D |
| JUMPER Box⁹³ (230L) | | | | | |
| 1.9 D | D9B (XUD9A, U) | 1,9 | 02.1994 - 04.2002 | | 4446.83D |
| 1.9 D | DJY (XUD9A) | 1,9 | 07.1999 - 04.2002 | | 4446.83D |
| 1.9 TD | D8C (XUD9UTF), DHX (XUD9TF, BTF) | 1,9 | 03.1994 - 04.2002 | | 4450.83D |
| 2.0 | RFW (XU10J2U) | 2,0 | 03.1994 - 04.2002 | Organization No. ⁵⁹ → O 07195 | 3136.88D50 |
| 2.0 | RFW (XU10J2U) | 2,0 | 03.1994 - 04.2002 | Organization No. ⁵⁹ O 07196 → | 3136.82D50 |
| 2.0 4x4 | RFW (XU10J2U) | 2,0 | 10.1996 - 01.2002 | Organization No. ⁵⁹ O 07196 → | 3136.82D50 |
| 2.0 4x4 | RFW (XU10J2U) | 2,0 | 10.1996 - 01.2002 | Organization No. ⁵⁹ → O 07195 | 3136.88D50 |
| 2.0 HDI | RHV (DW10UTD) | 2,0 | 11.2001 - 04.2002 | | 4446.83D |
| 2.5 D | T9A (DJ5) | 2,4 | 03.1994 - 04.2002 | Installation side ⁴³ cylinder head ¹⁹ | 410058.84D |
| 2.5 D 4x4 | T9A (DJ5) | 2,4 | 03.2000 - 04.2002 | Installation side ⁴³ cylinder head ¹⁹ | 410058.84D |
| 2.5 DT 4x4 | THZ (DJ5T) | 2,4 | 10.1996 - 08.1997 | Installation side ⁴³ cylinder head ¹⁹ | 410058.84D |
| 2.5 TD | T8A (DJ5T) | 2,4 | 03.1994 - 04.2002 | Installation side ⁴³ cylinder head ¹⁹ | 410058.84D |
| 2.5 TDi | THX (DJ5TED) | 2,4 | 12.1996 - 11.2000 | Installation side ⁴³ cylinder head ¹⁹ | 410058.84D |
| 2.5 TDi 4x4 | THX (DJ5TED) | 2,4 | 03.2000 - 11.2000 | Installation side ⁴³ cylinder head ¹⁹ | 410058.84D |
| 2.8 D | 8140.63 (F28D) | 2,8 | 01.1999 - 02.2002 | | 4174.82D |
| 2.8 D | 8140.63 (F28D) | 2,8 | 01.1999 - 02.2002 | | 4174.88D |
| 2.8 HDi, 2.8 HDi 4x4 | 8140.43S | 2,8 | 09.2000 - 04.2002 | | 4174.82D |
| 2.8 HDi, 2.8 HDi 4x4 | 8140.43S | 2,8 | 09.2000 - 04.2002 | | 4174.88D |
| JUMPER Box⁹³ (244) | | | | | |
| 2.0 | XU10J2 | 2,0 | 04.2002 - | | 3136.82D50 |
| 2.0 bivalent | XU10J2 | 2,0 | 02.2003 - | | 3136.82D50 |
| 2.0 HDi | RHV (DW10TD), RHV (DW10UTD) | 2,0 | 04.2002 - | | 4446.83D |
| 2.2 HDi | 4HY (DW12UTED) | 2,2 | 04.2002 - | | 4446.83D |
| 2.8 HDi | 8140.43N | 2,8 | 05.2004 - | | 4174.82D |
| 2.8 HDi | 8140.43N | 2,8 | 05.2004 - | | 4174.88D |
| 2.8 HDi, 2.8 HDi 4x4 | 8140.43S | 2,8 | 04.2002 - | | 4174.82D |



| CITROËN | Engine ²⁹ | Ltr. ⁴⁴ | Year ⁹⁰ | Info ⁴² | Thermostats ⁷³ |
|--|------------------------------------|--------------------|--------------------|--|----------------------------|
| | Motor Moteur | Ltr. | Jahr Année | Info Info | Thermostate Thermostats |
| 2.8 HDi, 2.8 HDi 4x4 | 8140.43S | 2,8 | 04.2002 - | | 4174.88D |
| JUMPY | | | | | |
| 2.0 i | RFH (EW10A) | 2,0 | 01.2007 - | | 3483.89D ▲ ⁹² |
| JUMPY (U6U) | | | | | |
| 1.9 D | D9B (XUD9A, U) | 1,9 | 10.1995 - 04.1998 | | 4446.83D |
| 1.9 D 70 | WJZ (DW8) | 1,9 | 04.1998 - | | 4446.83D |
| 1.9 TD | D8B (XUD9TF) | 1,9 | 04.1996 - | | 4446.83D |
| 1.9 TD | DHX (XUD9TF, BTF) | 1,9 | 10.1995 - | | 4446.83D |
| 2.0 | RFN (EW10J4) | 2,0 | 04.2000 - 12.2006 | | 3463.89D |
| 2.0 HDi 110 | RHW (DW10ATED4), RHZ (DW10ATED) | 2,0 | 03.2000 - | | 4446.83D |
| 2.0 HDi 95 | RHX (DW10BTED) | 2,0 | 10.1999 - | | 4446.83D |
| 2.0 i 16V | RFN (EW10J4) | 2,0 | 03.2000 - | | 3463.89D |
| JUMPY Box⁹³ | | | | | |
| 2.0 i | RFH (EW10A) | 2,0 | 01.2007 - | | 3483.89D ▲ ⁹² |
| JUMPY Box⁹³ (BS_, BT_, BY_, BZ_) | | | | | |
| 1.9 D | D9B (XUD9A, U) | 1,9 | 10.1995 - 08.1998 | | 4446.83D |
| 1.9 D 70 | WJY (DW8B), WJZ (DW8) | 1,9 | 04.1998 - | | 4446.83D |
| 1.9 DT | | 1,9 | 10.1995 - 08.2000 | | 4446.83D |
| 1.9 TD | DHX (XUD9TF, BTF) | 1,9 | 10.1995 - | | 4446.83D |
| 2.0 HDi 110 | RHW (DW10ATED4), RHZ (DW10ATED) | 2,0 | 01.2002 - | | 4446.83D |
| 2.0 HDi 95 | RHX (DW10BTED) | 2,0 | 10.1999 - | | 4446.83D |
| 2.0 i 16V | RFN (EW10J4) | 2,0 | 03.2000 - | | 3463.89D |
| LNA | | | | | |
| 0.6 | V06 644 | 0,7 | 07.1982 - 04.1985 | | 3136.82D50 |
| 1.0 | 108C | 1,0 | 07.1984 - 10.1986 | | 3136.82D50 |
| 1.1 | 109, 5E | 1,1 | 07.1982 - 04.1985 | | 3136.82D50 |
| NEMO Box⁹³ (AA_) | | | | | |
| 1.3 HDi 75 | FHZ (F13DTE5) | 1,3 | 10.2010 - | | 411774.88D |
| 1.4 | KFV (TU3A) | 1,4 | 02.2008 - | | 410184.89D |
| NEMO Kombi | | | | | |
| 1.3 HDi 75 | FHZ (F13DTE5) | 1,3 | 10.2010 - | | 411774.88D |
| 1.4 | KFT (TU3A), KFV (TU3A) | 1,4 | 04.2009 - | | 410184.89D |
| SAXO (S0, S1) | | | | | |
| 1.0 X | CDZ (TU9M) | 1,0 | 05.1996 - 06.2003 | | 3136.88D50 |
| 1.1 X,SX | HDZ (TU1M) | 1,1 | 05.1996 - 09.2003 | | 3136.88D50 |
| 1.1 X,SX | TU1JP | 1,1 | 05.1996 - 09.2003 | | 410184.89D |
| 1.4 VTS | KFX (TU3JP), KFW (TU3JP) | 1,4 | 05.1996 - 06.2003 | | 3136.88D50 |
| 1.5 D | VJY (TUD5) | 1,5 | 09.1996 - 09.2003 | | 4821.89D |
| 1.5 D | VJZ (TUD5) | 1,5 | 09.1996 - 06.2001 | | 4821.89D |
| 1.6 | NFT | 1,6 | 02.2001 - 04.2004 | Automatic transmission ⁵ | 3463.89D |



| CITROËN | Engine ²⁹ | Ltr. ⁴⁴ | Year ⁹⁰ | Info ⁴² | Thermostats ⁷³ |
|--------------------------|---|--------------------|--------------------|--|---------------------------|
| | Motor | Ltr. | Jahr | Info | Thermostate |
| | Moteur | Ltr. | Année | Info | Thermostats |
| 1.6 | NFT | 1,6 | 02.2001 - 04.2004 | Manual transmission ⁴⁵ | 410184.89D |
| 1.6 | NFZ (TU5JP) | 1,6 | 02.1996 - 06.2003 | Organization No. ⁵⁹ → 08210 | 3136.88D50 |
| 1.6 | NFZ (TU5JP) | 1,6 | 02.1996 - 06.2003 | Organization No. ⁵⁹ 08211 → | 410184.89D |
| 1.6 VTL,VTR | NFZ (TU5JP) | 1,6 | 05.1996 - 06.2003 | | 3136.88D50 |
| VISA | | | | | |
| 1.0 | XV8 | 1,0 | 09.1984 - 06.1988 | | 3136.82D50 |
| 11 E | 109, 5 | 1,1 | 09.1978 - 03.1991 | | 3136.82D50 |
| 11 E | 109, 5F | 1,1 | 07.1982 - 03.1991 | | 3136.82D50 |
| 11 E | 109K | 1,1 | 09.1978 - 06.1988 | | 3136.82D50 |
| 14 | 150D (XY7) | 1,4 | 07.1984 - 03.1991 | | 3136.82D50 |
| 14 GT | 150B (XY8) | 1,4 | 03.1982 - 03.1991 | | 3136.82D50 |
| 16 GTI | 180A (XU5J) | 1,6 | 01.1985 - 06.1986 | | 3136.82D50 |
| 16 GTI | B6D | 1,6 | 06.1986 - 03.1991 | | 3136.82D50 |
| 17 D | 161A (XUD7) | 1,8 | 04.1984 - 03.1991 | | 4147.80D |
| 11 Super X | 129, 5 | 1,2 | 07.1980 - 06.1982 | | 3136.82D50 |
| VISA Cabriolet | | | | | |
| 11 RE | 109, 5F | 1,1 | 03.1983 - 10.1988 | | 3136.82D50 |
| XANTIA (X1) | | | | | |
| 1.6 i | BFZ (XU5JP) | 1,6 | 03.1993 - 01.1998 | | 3136.82D50 |
| 1.6 i | BFZ (XU5JP) | 1,6 | 03.1993 - 01.1998 | | 3136.88D50 |
| 1.8 i | LFX (XU7JB) | 1,8 | 04.1997 - 01.1998 | | 3136.82D50 |
| 1.8 i | LFZ (XU7JP) | 1,8 | 03.1993 - 01.1998 | | 3136.82D50 |
| 1.8 i | LFZ (XU7JP) | 1,8 | 03.1993 - 01.1998 | | 3136.88D50 |
| 1.8 i 16V | LFY (XU7JP4) | 1,8 | 06.1995 - 01.1998 | | 4450.83D |
| 1.9 D | D9B (XUD9A, L), DJZ (XUD9Y) | 1,9 | 06.1994 - 01.1998 | | 4446.83D |
| 1.9 SD | DHW (XUD9SD) | 1,9 | 02.1996 - 01.1998 | | 4446.83D |
| 1.9 Turbo D | DHX (XUD9TF, BTF), DHY (XUD9TE, Y) | 1,9 | 10.1994 - 01.1998 | | 4450.83D |
| 2.0 i | RFX (XU10J2C) | 2,0 | 03.1993 - 01.1998 | Automatic transmission ⁵ | 3136.82D50 |
| 2.0 i | RFX (XU10J2C) | 2,0 | 03.1993 - 01.1998 | Manual transmission ⁴⁵ | 3136.88D50 |
| 2.0 i 16V | RFT (XU10J4, Z) | 2,0 | 06.1994 - 01.1998 | | 4450.89D |
| 2.0 i 16V | RFV (XU10J4R) | 2,0 | 06.1995 - 01.1998 | | 4450.83D |
| 2.0 i 16V | RFY (XU10J4, Z) | 2,0 | 03.1993 - 01.1998 | | 4450.89D |
| 2.0 Turbo | RGX (XU10J2TE) | 2,0 | 06.1995 - 01.1998 | | 3136.82D50 |
| 2.1 Turbo D 12V | P8C (XUD11BTE) | 2,1 | 06.1995 - 01.1998 | Organization No. ⁵⁹ → O 7189 | 4447.80D |
| 2.1 Turbo D 12V | P8C (XUD11BTE) | 2,1 | 06.1995 - 01.1998 | Organization No. ⁵⁹ O 7190 → | 4447.85D |
| XANTIA Break (X1) | | | | | |
| 1.8 i | LFX (XU7JB) | 1,8 | 04.1997 - 01.1998 | | 3136.82D50 |
| 1.8 i | LFZ (XU7JP) | 1,8 | 06.1995 - 01.1998 | | 3136.82D50 |
| 1.8 i 16V | LFY (XU7JP4) | 1,8 | 06.1995 - 01.1998 | | 4450.83D |
| 1.9 SD | DHW (XUD9SD) | 1,9 | 04.1997 - 01.1998 | | 4446.83D |
| 1.9 Turbo D | DHX (XUD9TF, BTF), DHY (XUD9TE, Y), D8B (XUD9TF) | 1,9 | 06.1995 - 01.1998 | | 4450.83D |
| 2.0 i | RFX (XU10J2C) | 2,0 | 06.1995 - 01.1998 | | 3136.82D50 |

| CITROËN | Engine ²⁹ | Ltr. ⁴⁴ | Year ⁹⁰ | Info ⁴² | Thermostats ⁷³ |
|--------------------------|---|--------------------|--------------------|--|---------------------------|
| | Motor | Ltr. | Jahr | Info | Thermostate |
| | Moteur | Ltr. | Année | Info | Thermostats |
| 2.0 i | RFX (XU10J2C) | 2,0 | 06.1995 - 01.1998 | | 3136.88D50 |
| 2.0 i 16V | RFV (XU10J4R) | 2,0 | 06.1995 - 01.1998 | | 4450.83D |
| 2.0 Turbo | RGX (XU10J2TE) | 2,0 | 06.1995 - 01.1998 | | 3136.82D50 |
| 2.1 Turbo D 12V | P8C (XUD11BTE) | 2,1 | 06.1996 - 01.1998 | Organization No. ⁵⁹ → O 7189 | 4447.80D |
| 2.1 Turbo D 12V | P8C (XUD11BTE) | 2,1 | 06.1996 - 01.1998 | Organization No. ⁵⁹ O 7190 → | 4447.85D |
| XANTIA (X2) | | | | | |
| 1.6 i SX | BFZ (XU5JP) | 1,6 | 01.1998 - 03.2001 | | 3136.82D50 |
| 1.6 i SX | BFZ (XU5JP) | 1,6 | 01.1998 - 03.2001 | | 3136.88D50 |
| 1.8 i | LFX (XU7JB) | 1,8 | 01.1998 - 04.2003 | | 3136.82D50 |
| 1.8 i 16V | LFY (XU7JP4) | 1,8 | 01.1998 - 04.2003 | | 4450.83D |
| 1.9 SD | DHW (XUD9SD) | 1,9 | 01.1998 - 04.2003 | | 4450.83D |
| 1.9 Turbo D | DHX (XUD9TF, BTF), DHY (XUD9TE, Y) | 1,9 | 01.1998 - 04.2003 | | 4450.83D |
| 2.0 HDI 109 | RHZ (DW10ATED) | 2,0 | 02.1999 - 04.2003 | | 4446.83D |
| 2.0 HDI 90 | RHY (DW10TD) | 2,0 | 03.1999 - 04.2003 | | 4446.83D |
| 2.0 i | RFX (XU10J2C) | 2,0 | 01.1998 - 04.2003 | | 3136.82D50 |
| 2.0 i | RFX (XU10J2C) | 2,0 | 01.1998 - 04.2003 | | 3136.88D50 |
| 2.0 i 16V | RFV (XU10J4R) | 2,0 | 01.1998 - 04.2003 | | 4450.83D |
| 2.0 Turbo | RGX (XU10J2TE) | 2,0 | 01.1998 - 04.2003 | | 3136.82D50 |
| 2.1 Turbo D 12V | P8C (XUD11BTE) | 2,1 | 01.1998 - 02.1999 | | 4447.85D |
| XANTIA Break (X2) | | | | | |
| 1.8 i | LFX (XU7JB) | 1,8 | 01.1998 - 04.2003 | | 3136.82D50 |
| 1.8 i 16V | LFY (XU7JP4) | 1,8 | 01.1998 - 04.2003 | | 4450.83D |
| 1.9 SD | DHW (XUD9SD) | 1,9 | 01.1998 - 04.2003 | | 4450.83D |
| 1.9 Turbo D | DHX (XUD9TF, BTF), D8B (XUD9TF) | 1,9 | 01.1998 - 04.2003 | | 4450.83D |
| 2.0 HDI 109 | RHZ (DW10ATED) | 2,0 | 02.1999 - 04.2003 | | 4446.83D |
| 2.0 HDI 90 | RHY (DW10TD) | 2,0 | 03.1999 - 04.2003 | | 4446.83D |
| 2.0 i | RFX (XU10J2C) | 2,0 | 01.1998 - 04.2003 | | 3136.82D50 |
| 2.0 i | RFX (XU10J2C) | 2,0 | 01.1998 - 04.2003 | | 3136.88D50 |
| 2.0 i 16V | RFV (XU10J4R) | 2,0 | 01.1998 - 04.2003 | | 4450.83D |
| 2.0 Turbo | RGX (XU10J2TE) | 2,0 | 01.1998 - 04.2003 | | 3136.82D50 |
| 2.1 Turbo D 12V | P8C (XUD11BTE) | 2,1 | 01.1998 - 02.1999 | | 4447.85D |
| XM (Y3) | | | | | |
| 2.0 | | 2,0 | 05.1989 - 04.1994 | | 3136.82D50 |
| 2.0 | | 2,0 | 05.1989 - 04.1994 | | 3136.88D50 |
| 2.0 i | RDZ (XU10MZ), RFZ (XU10J2) | 2,0 | 05.1989 - 04.1994 | | 3136.82D50 |
| 2.0 i | RDZ (XU10MZ), RFZ (XU10J2) | 2,0 | 05.1989 - 04.1994 | | 3136.88D50 |
| 2.0 i Turbo | RGY (XU10J2TE, Z) | 2,0 | 09.1992 - 06.1994 | | 3136.82D50 |
| 2.0 i Turbo | RGY (XU10J2TE, Z) | 2,0 | 09.1992 - 06.1994 | | 3136.88D50 |
| 2.1 D 12V | P9A (XUD11A) | 2,1 | 05.1989 - 06.1994 | Organization No. ⁵⁹ O 5167 → | 4447.85D |
| 2.1 TD 12V | PJZ (XUD11ATE), P8A (XUD11ATE), PHZ (XUD11ATE) | 2,1 | 05.1989 - 06.1994 | Automatic transmission ⁵ | 4447.80D |
| 2.1 TD 12V | PJZ (XUD11ATE), P8A (XUD11ATE), PHZ (XUD11ATE) | 2,1 | 05.1989 - 06.1994 | Manual transmission ⁴⁵ | 4447.85D |
| XM Break (Y3) | | | | | |
| 2.0 i | RFZ (XU10J2) | 2,0 | 11.1991 - 04.1994 | | 3136.82D50 |
| 2.0 i | RFZ (XU10J2) | 2,0 | 11.1991 - 04.1994 | | 3136.88D50 |
| 2.0 i | RDZ (XU10MZ), XU102C | 2,0 | 11.1991 - 04.1994 | | 3136.82D50 |



| CITROËN | Engine ²⁹ | Ltr. ⁴⁴ | Year ⁹⁰ | Info ⁴² | Thermostats ⁷³ |
|----------------------|---|--------------------|--------------------|---|---------------------------|
| | Motor | Ltr. | Jahr | Info | Thermostate |
| | Moteur | Ltr. | Année | Info | Thermostats |
| 2.0 i | RDZ (XU10MZ), XU102C | 2,0 | 11.1991 - 04.1994 | | 3136.88D50 |
| 2.0 Turbo | RGY (XU10J2TE, Z) | 2,0 | 09.1992 - 04.1994 | | 3136.82D50 |
| 2.0 Turbo | RGY (XU10J2TE, Z) | 2,0 | 09.1992 - 04.1994 | | 3136.88D50 |
| 2.1 D 12V | P9A (XUD11A) | 2,1 | 11.1991 - 04.1994 | Organization No. ⁵⁹ O 5167 → | 4447.85D |
| 2.1 TD 12V | PJZ (XUD11ATE), P8A (XUD11ATE), P8C (XUD11BTE), PHZ (XUD11ATE) | 2,1 | 11.1991 - 04.1994 | Automatic transmission ⁵ | 4447.80D |
| 2.1 TD 12V | PJZ (XUD11ATE), P8A (XUD11ATE), P8C (XUD11BTE), PHZ (XUD11ATE) | 2,1 | 11.1991 - 04.1994 | Manual transmission ⁴⁵ | 4447.85D |
| XM Break (Y4) | | | | | |
| 2.0 i 16V | RFV (XU10J4R) | 2,0 | 05.1994 - 10.2000 | | 4450.83D |
| 2.0 Turbo | RGX (XU10J2TE), RGY (XU10J2TE, Z) | 2,0 | 05.1994 - 10.2000 | | 3136.82D50 |
| 2.1 D12 | P9A (XUD11A) | 2,1 | 07.1994 - 06.1996 | | 4447.85D |
| 2.1 TD 12V | PJZ (XUD11ATE), P8C (XUD11BTE), PHZ (XUD11ATE) | 2,1 | 05.1994 - 10.2000 | | 4447.80D |
| 2.1 TD 12V | PJZ (XUD11ATE), P8C (XUD11BTE), PHZ (XUD11ATE) | 2,1 | 05.1994 - 10.2000 | | 4447.85D |
| XM (Y4) | | | | | |
| 2.0 i 16V | RFV (XU10J4R) | 2,0 | 05.1994 - 10.2000 | | 4450.83D |
| 2.0 Turbo | RGX (XU10J2TE) | 2,0 | 05.1994 - 10.2000 | | 3136.82D50 |
| 2.1 D12 VSX | P9A (XUD11A) | 2,1 | 03.1996 - 08.1996 | Automatic transmission ⁵ | 4447.80D |
| 2.1 D12 VSX | P9A (XUD11A) | 2,1 | 03.1996 - 08.1996 | Manual transmission ⁴⁵ | 4447.85D |
| 2.1 TD 12V | PJZ (XUD11ATE), P8A (XUD11ATE), P8C (XUD11BTE), PHZ (XUD11ATE) | 2,1 | 05.1994 - 10.2000 | Automatic transmission ⁵ | 4447.80D |
| 2.1 TD 12V | PJZ (XUD11ATE), P8A (XUD11ATE), P8C (XUD11BTE), PHZ (XUD11ATE) | 2,1 | 05.1994 - 10.2000 | Manual transmission ⁴⁵ | 4447.85D |
| XSARA (N1) | | | | | |
| 1.4 i | KFX (TU3JP), KFW (TU3JP) | 1,4 | 04.1997 - 03.2005 | Organization No. ⁵⁹ → O 08210 | 3136.88D50 |
| 1.4 i | KFX (TU3JP), KFW (TU3JP) | 1,4 | 04.1997 - 03.2005 | Organization No. ⁵⁹ O 08211 → | 410184.89D |
| 1.5 D | VJZ (TUD5) | 1,5 | 04.1997 - 09.2000 | | 4821.89D |
| 1.6 16V | NFU (TU5JP4) | 1,6 | 09.2000 - 03.2005 | | 3463.89D |
| 1.6 i | NFZ (TU5JP) | 1,6 | 04.1997 - 09.2000 | Organization No. ⁵⁹ → O 08210 | 3136.88D50 |
| 1.6 i | NFZ (TU5JP) | 1,6 | 04.1997 - 09.2000 | Organization No. ⁵⁹ O 08211 → | 410184.89D |
| 1.8 D | A9A (XUD7), 161A (XUD7) | 1,8 | 04.1997 - 09.2000 | | 4446.83D |
| 1.8 i | LFX (XU7JB) | 1,8 | 04.1997 - 09.2000 | | 3136.82D50 |
| 1.8 i 16V | LFY (XU7JP4) | 1,8 | 04.1997 - 09.2000 | | 4450.83D |
| 1.8 i Aut. | LFZ (XU7JP) | 1,8 | 04.1997 - 09.2000 | | 3136.82D50 |
| 1.9 D | DJY (XUD9A) | 1,9 | 04.1997 - 09.2000 | | 4446.83D |
| 1.9 D | WJY (DW8B), WJZ (DW8) | 1,9 | 07.1998 - 03.2005 | | 4446.83D |
| 1.9 SD | DHV (XUD9BSD) | 1,9 | 01.1998 - 09.2000 | | 4446.83D |
| 1.9 TD | DHY (XUD9TE, Y) | 1,9 | 04.1997 - 09.2000 | | 4450.83D |
| 2.0 16V | RFN (EW10J4) | 2,0 | 09.2000 - 03.2005 | | 3483.89D ▲ ⁹² |
| 2.0 16V | RFS (XU10J4RS) | 2,0 | 04.1997 - 09.2000 | | 4450.83D |
| 2.0 16V | RFV (XU10J4R) | 2,0 | 07.1998 - 09.2000 | | 4450.83D |
| 2.0 HDi 109 | RHZ (DW10ATED) | 2,0 | 05.2001 - 03.2005 | | 4446.83D |
| 2.0 HDi 90 | RHY (DW10TD) | 2,0 | 02.1999 - 03.2005 | | 4446.83D |



| CITROËN | Engine ²⁹ | Ltr. ⁴⁴ | Year ⁹⁰ | Info ⁴² | Thermostats ⁷³ |
|-------------------------------|--------------------------|--------------------|--------------------|---|---------------------------------|
| | Motor | Ltr. | Jahr | Info | Thermostate |
| | Moteur | Ltr. | Année | Info | Thermostats |
| XSARA Break (N2) | | | | | |
| 1.4 i | KFX (TU3JP), KFW (TU3JP) | 1,4 | 10.1997 - 08.2005 | Organization No. ⁵⁹ → O 08210 | 3136.88D50 |
| 1.4 i | KFX (TU3JP), KFW (TU3JP) | 1,4 | 10.1997 - 08.2005 | Organization No. ⁵⁹ O 08211 → | 410184.89D |
| 1.5 D | VJZ (TUD5) | 1,5 | 10.1997 - 09.2000 | | 4821.89D |
| 1.6 16V | NFU (TU5JP4) | 1,6 | 09.2000 - 08.2005 | | 3463.89D |
| 1.6 i | NFZ (TU5JP) | 1,6 | 10.1997 - 09.2000 | Organization No. ⁵⁹ → O 08210 | 3136.88D50 |
| 1.6 i | NFZ (TU5JP) | 1,6 | 10.1997 - 09.2000 | Organization No. ⁵⁹ O 08211 → | 410184.89D |
| 1.8 D | A9A (XUD7) | 1,8 | 10.1997 - 09.2000 | | 4446.83D |
| 1.8 i | LFX (XU7JB) | 1,8 | 10.1997 - 09.2000 | | 3136.82D50 |
| 1.8 i 16V | LFY (XU7JP4) | 1,8 | 10.1997 - 09.2000 | | 4450.83D |
| 1.8 i Aut. | LFZ (XU7JP) | 1,8 | 10.1997 - 09.2000 | | 3136.82D50 |
| 1.8 LPG | LFY (XU7JP4) | 1,8 | 05.1998 - 08.2000 | | 4450.83D |
| 1.9 D | DHV (XUD9BSD) | 1,9 | 01.1998 - 09.2000 | | 4446.83D |
| 1.9 D | DJY (XUD9A) | 1,9 | 10.1997 - 09.2000 | | 4446.83D |
| 1.9 D | WJY (DW8B), WJZ (DW8) | 1,9 | 07.1998 - 08.2005 | | 4446.83D |
| 1.9 TD | DHY (XUD9TE, Y) | 1,9 | 10.1997 - 09.2000 | | 4450.83D |
| 2.0 16V | RFN (EW10J4) | 2,0 | 09.2000 - 08.2005 | | 3483.89D ▲ ⁹² |
| 2.0 16V | RFV (XU10J4R) | 2,0 | 07.1998 - 09.2000 | | 4450.83D |
| 2.0 HDi 109 | RHZ (DW10ATED) | 2,0 | 05.2001 - 08.2005 | | 4446.83D |
| 2.0 HDI 90 | RHY (DW10TD) | 2,0 | 02.1999 - 08.2005 | | 4446.83D |
| XSARA Coupe (N0) | | | | | |
| 1.4 i | KFX (TU3JP), KFW (TU3JP) | 1,4 | 03.1998 - 03.2005 | Organization No. ⁵⁹ → O 08210 | 3136.88D50 |
| 1.6 16V | NFU (TU5JP4) | 1,6 | 09.2000 - 03.2005 | | 3463.89D |
| 1.6 i | NFZ (TU5JP) | 1,6 | 02.1998 - 09.2000 | | 3136.88D50 |
| 1.8 i | LFX (XU7JB), LFZ (XU7JP) | 1,8 | 02.1998 - 09.2000 | | 3136.82D50 |
| 1.8 i 16V | LFY (XU7JP4) | 1,8 | 02.1998 - 09.2000 | | 4450.83D |
| 1.9 D | DJY (XUD9A) | 1,9 | 02.1998 - 09.2000 | | 4446.83D |
| 1.9 D | WJY (DW8B), WJZ (DW8) | 1,9 | 02.1999 - 03.2005 | | 4446.83D |
| 1.9 TD | DHY (XUD9TE, Y) | 1,9 | 02.1998 - 09.2000 | | 4450.83D |
| 2.0 16V | RFN (EW10J4) | 2,0 | 09.2000 - 03.2005 | | 3483.89D ▲ ⁹² |
| 2.0 HDi 109 | RHZ (DW10ATED) | 2,0 | 05.2001 - 03.2005 | | 4446.83D |
| 2.0 HDI 90 | RHY (DW10TD) | 2,0 | 02.1999 - 03.2005 | | 4446.83D |
| 2.0 i 16V | RFS (XU10J4RS) | 2,0 | 02.1998 - 03.2005 | | 4450.83D |
| XSARA Box⁹³ | | | | | |
| 2.0 HDi | RHY (DW10TD) | 2,0 | 09.2000 - 03.2005 | | 4446.83D |
| XSARA PICASSO (N68) | | | | | |
| 1.6 | NFV (TU5JP), NFZ (TU5JP) | 1,6 | 12.1999 - | | 3463.89D |
| 1.6 16V | NFU (TU5JP4) | 1,6 | 06.2005 - 09.2006 | Organization No. ⁵⁹ → 1088678 | 3463.89D |
| 1.6 16V | NFU (TU5JP4) | 1,6 | 06.2005 - 09.2006 | Organization No. ⁵⁹ 1088778 → | 410705.89D |
| 1.6 16V | NFU (TU5JP4) | 1,6 | 09.2005 - | Organization No. ⁵⁹ → 1088678 | 3463.89D |
| 1.6 16V | NFU (TU5JP4) | 1,6 | 09.2005 - | Organization No. ⁵⁹ 1088778 → | 410705.89D |



| CITROËN | Engine ²⁹ | Ltr. ⁴⁴ | Year ⁹⁰ | Info ⁴² | Thermostats ⁷³ |
|----------------|--|----------------------|--------------------|---|---|
| | Motor Moteur | Ltr. Ltr. Ltr. | Jahr Année | Info Info Info | Thermostate Thermostats Thermostats |
| 1.6 Chrono | | 1,6 | 04.2001 - 10.2004 | Organization No. ⁵⁹ → 1088678 | 3463.89D |
| 1.6 Chrono | | 1,6 | 04.2001 - 10.2004 | Organization No. ⁵⁹ 1088778 → | 410705.89D |
| 1.8 16V | 6FZ (EW7J4) | 1,7 | 02.2000 - | | 3483.89D ▲⁹² |
| 1.8 SX | | 1,8 | 06.2000 - 08.2005 | | 3483.89D ▲⁹² |
| 2.0 16V | RFN (EW10J4) | 2,0 | 01.2003 - | | 3483.89D ▲⁹² |
| 2.0 HDi | RHY (DW10TD) | 2,0 | 12.1999 - | | 4446.83D |
| ZX (N2) | | | | | |
| 1,1 | H1A, H1B | 1,1 | 03.1991 - 08.1993 | | 3136.88D50 |
| 1.1 | HDZ (TU1M) | 1,1 | 03.1991 - 06.1997 | | 3136.88D50 |
| 1.4 | KDZ (TU3M, Z) | 1,4 | 03.1991 - 06.1997 | | 3136.88D50 |
| 1.4 D | K9Y (TUD3Y) | 1,4 | 07.1994 - 10.1997 | | 4821.89D |
| 1.4 i | KDZ (TU3M, Z), KFX (TU3JP), KDX (TU3M, Z) | 1,4 | 03.1991 - 06.1997 | | 3136.88D50 |
| 1.6 | BFZ (XU5JP), BDY (XU5M) | 1,6 | 07.1994 - 10.1997 | | 3136.82D50 |
| 1.6 | BFZ (XU5JP), BDY (XU5M) | 1,6 | 07.1994 - 10.1997 | | 3136.88D50 |
| 1.6 i | BFZ (XU5JP), BDY (XU5M) | 1,6 | 03.1991 - 06.1997 | | 3136.82D50 |
| 1.6 i | BFZ (XU5JP), BDY (XU5M) | 1,6 | 03.1991 - 06.1997 | | 3136.88D50 |
| 1.8 | LFY (XU7JP4) | 1,8 | 04.1996 - 10.1997 | | 4450.83D |
| 1.8 | LFZ (XU7JP) | 1,8 | 07.1994 - 10.1997 | | 3136.82D50 |
| 1.8 | LFZ (XU7JP) | 1,8 | 07.1994 - 10.1997 | | 3136.88D50 |
| 1.8 D | 161A (XUD7) | 1,8 | 06.1993 - 06.1997 | | 4446.83D |
| 1.8 i | LFZ (XU7JP) | 1,8 | 07.1992 - 06.1997 | | 3136.82D50 |
| 1.8 i | LFZ (XU7JP) | 1,8 | 07.1992 - 06.1997 | | 3136.88D50 |
| 1.8 i 16V | LFY (XU7JP4) | 1,8 | 01.1996 - 06.1997 | | 4450.83D |
| 1.9 | D6E (XU9JA) | 1,9 | 03.1991 - 09.1993 | Automatic transmission ⁵ | 3136.82D50 |
| 1.9 | D6E (XU9JA) | 1,9 | 03.1991 - 09.1993 | Manual transmission ⁴⁵ | 3136.88D50 |
| 1.9 | D6E (XU9JA) | 1,9 | 03.1991 - 06.1997 | Automatic transmission ⁵ | 3136.82D50 |
| 1.9 | D6E (XU9JA) | 1,9 | 03.1991 - 06.1997 | Manual transmission ⁴⁵ | 3136.88D50 |
| 1.9 D | D9B (XUD9A, U), DJY (XUD9A) | 1,9 | 07.1993 - 06.1997 | | 4446.83D |
| 1.9 D | DJZ (XUD9Y) | 1,9 | 03.1991 - 06.1997 | | 4446.83D |
| 1.9 DT | DHY (XUD9TE, Y) | 1,9 | 06.1992 - 06.1994 | | 4446.83D |
| 1.9 i | DKZ (XU9JA) | 1,9 | 03.1991 - 06.1997 | Automatic transmission ⁵ | 3136.82D50 |
| 1.9 i | DKZ (XU9JA) | 1,9 | 03.1991 - 06.1997 | Manual transmission ⁴⁵ | 3136.88D50 |
| 1.9 TD | DHY (XUD9TE, Y) | 1,9 | 07.1992 - 06.1997 | | 4446.83D |
| 2.0 | RFS (XU10J4RS) | 2,0 | 09.1996 - 10.1997 | | 4450.83D |
| 2.0 | RFX (XU10J2C) | 2,0 | 07.1994 - 10.1997 | Automatic transmission ⁵ | 3136.82D50 |
| 2.0 | RFX (XU10J2C) | 2,0 | 07.1994 - 10.1997 | Manual transmission ⁴⁵ | 3136.88D50 |
| 2.0 i | RFX (XU10J2C) | 2,0 | 07.1992 - 06.1997 | | 3136.82D50 |
| 2.0 i | RFX (XU10J2C) | 2,0 | 07.1992 - 06.1997 | | 3136.88D50 |
| 2.0 i 16V | RFS (XU10J4RS) | 2,0 | 05.1996 - 06.1997 | | 4450.83D |
| 2.0 i 16V | RFT (XU10J4, Z) | 2,0 | 06.1994 - 06.1997 | | 4450.89D |
| 2.0 i 16V | RFT (XU10J4, Z), RFY (XU10J4, Z) | 2,0 | 07.1992 - 10.1994 | | 4450.89D |
| 2.0 i 16V | RFT (XU10J4, Z), RFY (XU10J4, Z) | 2,0 | 07.1992 - 10.1997 | | 4450.89D |
| | | | | | |
| | | | | | |
| | | | | | |

| CITROËN | Engine ²⁹ | Ltr. ⁴⁴ | Year ⁹⁰ | Info ⁴² | Thermostats ⁷³ |
|---|--|--------------------|--------------------|--------------------|---------------------------|
| | Motor | Ltr. | Jahr | Info | Thermostate |
| | Moteur | Ltr. | Année | Info | Thermostats |
| ZX Break (N2) | | | | | |
| 1.4 i | KFX (TU3JP), KDX (TU3M, Z), KDY (TU3M) | 1,4 | 10.1993 - 10.1997 | | 3136.88D50 |
| 1.6 i | BFZ (XU5JP), BDY (XU5M) | 1,6 | 10.1993 - 10.1997 | | 3136.88D50 |
| 1.8 D | 161A (XUD7) | 1,8 | 10.1993 - 10.1997 | | 4446.83D |
| 1.8 i | LFZ (XU7JP) | 1,8 | 10.1993 - 10.1997 | | 3136.82D50 |
| 1.8 i | LFZ (XU7JP) | 1,8 | 10.1993 - 10.1997 | | 3136.88D50 |
| 1.8 i 16V | LFY (XU7JP4) | 1,8 | 01.1996 - 02.1998 | | 4450.83D |
| 1.9 D | D9B (XUD9A, U) | 1,9 | 06.1994 - 10.1997 | | 4446.83D |
| 1.9 D | DJZ (XUD9Y) | 1,9 | 10.1993 - 10.1997 | | 4446.83D |
| 1.9 TD | DHY (XUD9TE, Y) | 1,9 | 10.1993 - 10.1997 | | 4446.83D |
| DACIA | | | | | |
| 1210 | | | | | |
| 1.2 | 103-00 | 1,2 | 06.1983 - 12.1994 | | 3029.86 |
| 1300 | | | | | |
| 1.3 | 810-02, -99 | 1,3 | 12.1972 - 05.1983 | | 3029.89 |
| 1300 Kombi | | | | | |
| 1.3 | 810-02, -99 | 1,3 | 12.1972 - 05.1983 | | 3029.89 |
| 1304 Pick-up | | | | | |
| 1.3 | 810-02, -99 | 1,3 | 06.1983 - 08.1990 | | 3029.89 |
| 1307 Platform/Chassis⁹⁵ | | | | | |
| 1.4 | | 1,4 | 06.1984 - 11.1994 | | 3029.86 |
| 1309 Pick-up | | | | | |
| 1.6 | | 1,6 | 12.1994 - 08.2001 | | 3029.86 |
| 1309 Platform/Chassis⁹⁵ | | | | | |
| 1.4 | | 1,4 | 09.1990 - 11.1994 | | 3029.86 |
| 1310 Saloon⁹⁶ (U, X) | | | | | |
| 1.3 | 810-02, -99 | 1,3 | 05.1983 - 07.2004 | | 3029.89 |
| 1.4 | | 1,4 | 09.1985 - 12.1994 | | 3029.86 |
| 1.4 Classic | | 1,4 | 01.1995 - 07.2004 | | 3029.86 |
| 1.5 | | 1,6 | 01.1995 - 07.2004 | | 3029.86 |
| 1410 Saloon⁹⁶ | | | | | |
| 1.4 | 102-00 | 1,4 | 09.1985 - 12.1998 | | 3029.86 |



| DACIA | Engine ²⁹ | Ltr. ⁴⁴ | Year ⁹⁰ | Info ⁴² | Thermostats ⁷³ |
|----------------------------|----------------------|--------------------|--------------------|--------------------|---------------------------|
| | Motor | Ltr. | Jahr | Info | Thermostate |
| | Moteur | Ltr. | Année | Info | Thermostats |
| DOKKER | | | | | |
| 1.2 TCe | H5F 402 | 1,2 | 11.2012 - | | 411921.95D |
| 1.5 dCi | K9K 612 | 1,5 | 11.2012 - | | 411442.83D |
| DUSTER | | | | | |
| 1.2 TCe 125 | H5F 404 | 1,2 | 10.2013 - | | 411921.95D |
| 1.5 dCi | K9K 796, K9K 830 | 1,5 | 04.2010 - | | 411039.83D |
| 1.5 dCi | K9K 856 | 1,5 | 08.2013 - | | 411039.83D |
| 1.5 dCi | K9K 884, K9K 892 | 1,5 | 10.2010 - | | 411039.83D |
| 1.5 dCi | K9K 896 | 1,5 | 06.2010 - | | 411039.83D |
| 1.5 dCi 4x4 | K9K 884, K9K 894 | 1,5 | 10.2010 - | | 411039.83D |
| 1.5 dCi 4x4 | K9K 898 | 1,5 | 06.2010 - | | 411039.83D |
| 1.6 16V | K4M 696, K4M 690 | 1,6 | 04.2010 - | | 3466.89D |
| 1.6 16V 4x4 | K4M 606 | 1,6 | 06.2010 - | | 3466.89D |
| 1.6 16V Hi-Flex | K4M 696 | 1,6 | 08.2010 - | | 3466.89D |
| 1.6 16V LPG | K4M 696 | 1,6 | 04.2011 - | | 3466.89D |
| LODGY | | | | | |
| 1.2 TCe | H5F 402 | 1,2 | 03.2012 - | | 411921.95D |
| 1.5 dCi | K9K 612 | 1,5 | 03.2012 - | | 411442.83D |
| 1.5 dCi | K9K 846 | 1,5 | 01.2013 - | | 411442.83D |
| LOGAN (LS_) | | | | | |
| 1.2 16V | D4F 732 | 1,2 | 02.2006 - | | 3166.89D |
| 1.2 16V LPG | D4F 734 | 1,2 | 02.2006 - | | 3166.89D |
| 1.4 | K7J 710 | 1,4 | 09.2004 - | | 3466.89D |
| 1.4 MPI LPG | K7J 714, K7J 710 | 1,4 | 02.2006 - | | 3466.89D |
| 1.5 dCi | K9K 790 | 1,5 | 09.2005 - | | 411043.89D |
| 1.5 dCi | K9K 792 | 1,5 | 01.2006 - | | 411039.83D |
| 1.5 dCi | K9K 796 | 1,5 | 09.2007 - | | 411039.83D |
| 1.5 dCi | K9K 892 | 1,5 | 05.2010 - | | 411039.83D |
| 1.6 | K7M 710 | 1,6 | 09.2004 - | | 3466.89D |
| 1.6 16V | K4M 696, K4M 690 | 1,6 | 02.2006 - | | 3466.89D |
| 1.6 16V Flexifuel | K4M 696 | 1,6 | 07.2010 - | | 3466.89D |
| 1.6 Bifuel | K7M 718 | 1,6 | 05.2010 - | | 3466.89D |
| 1.6 MPI 85 | K7M 800 | 1,6 | 05.2010 - | | 3466.89D |
| LOGAN EXPRESS (FS_) | | | | | |
| 1.4 | K7J 710 | 1,4 | 03.2009 - | | 3466.89D |
| 1.5 dCi | K9K 892 | 1,5 | 05.2010 - | | 411039.83D |
| 1.5 dCi | K9K 792, K9K 796 | 1,5 | 03.2009 - | | 411039.83D |
| 1.6 | K7M 710 | 1,6 | 03.2009 - | | 3466.89D |
| 1.6 MPI 85 | K7M 800 | 1,6 | 05.2010 - | | 3466.89D |
| LOGAN MCV (KS_) | | | | | |
| 1.4 | K7J 710 | 1,4 | 02.2007 - | | 3466.89D |
| 1.5 dCi | K9K 792 | 1,5 | 02.2007 - | | 411039.83D |
| 1.5 dCi | K9K 796 | 1,5 | 09.2007 - | | 411039.83D |
| 1.5 dCi | K9K 892 | 1,5 | 05.2010 - | | 411039.83D |
| 1.6 | K7M 710 | 1,6 | 02.2007 - | | 3466.89D |
| 1.6 16V | K4M 696, K4M 690 | 1,6 | 02.2007 - | | 3466.89D |
| 1.6 16V Hi-Flex | K4M 694, K4M 690 | 1,6 | 11.2009 - | | 3466.89D |



| DACIA | Engine ²⁹ | Ltr. ⁴⁴ | Year ⁹⁰ | Info ⁴² | Thermostats ⁷³ |
|----------------------------|---------------------------|--------------------|--------------------|--------------------|---------------------------|
| | Motor | Ltr. | Jahr | Info | Thermostate |
| | Moteur | Ltr. | Année | Info | Thermostats |
| 1.6 Bifuel | K7M 710 | 1,6 | 11.2008 - | | 3466.89D |
| 1.6 MPI 85 | K7M 800 | 1,6 | 05.2010 - | | 3466.89D |
| LOGAN II | | | | | |
| 1.2 | D4F 732 | 1,1 | 10.2012 - | | 3166.89D |
| 1.2 LPG | D4F 734 | 1,1 | 10.2012 - | | 3166.89D |
| 1.5 dCi | K9K 612 | 1,5 | 10.2012 - | | 411442.83D |
| LOGAN MCV II | | | | | |
| 1.2 | D4F 732 | 1,1 | 02.2013 - | | 3166.89D |
| 1.2 LPG | D4F 734 | 1,1 | 02.2013 - | | 3166.89D |
| 1.5 dCi | K9K 612 | 1,5 | 02.2013 - | | 411442.83D |
| LOGAN Pick-up (US_) | | | | | |
| 1.4 | K7J 710 | 1,4 | 01.2009 - | | 3466.89D |
| 1.5 dCi | K9K 892 | 1,5 | 05.2010 - | | 411039.83D |
| 1.5 dCi | K9K 792, K9K 796 | 1,5 | 03.2008 - | | 411039.83D |
| 1.6 | K7M 710 | 1,6 | 03.2008 - | | 3466.89D |
| 1.6 Bifuel | K7M 800 | 1,6 | 05.2010 - | | 3466.89D |
| 1.6 MPI 85 | K7M 800 | 1,6 | 05.2010 - | | 3466.89D |
| NOVA | | | | | |
| 1.4 | C2J | 1,4 | 04.1996 - 03.2001 | | 3029.86 |
| 1.6 | | 1,6 | 04.1996 - 03.2003 | | 3029.86 |
| PICK UP | | | | | |
| 1.4 | | 1,4 | 09.1989 - 09.2000 | | 3466.89D |
| SANDERO | | | | | |
| 1.2 16V | D4F 732 | 1,1 | 11.2008 - | | 3166.89D |
| 1.2 16V LPG | D4F 732 | 1,1 | 11.2008 - | | 3166.89D |
| 1.4 | K7J 710 | 1,4 | 06.2008 - | | 3466.89D |
| 1.4 MPI LPG | K7J 714 | 1,4 | 01.2009 - | | 3466.89D |
| 1.5 dCi | K9K 792, K9K 796 | 1,5 | 11.2008 - | | 411039.83D |
| 1.5 dCi | K9K 892 | 1,5 | 05.2010 - | | 411039.83D |
| 1.6 | K7M 710 | 1,6 | 06.2008 - | | 3466.89D |
| 1.6 16V | K4M 690 | 1,6 | 07.2011 - | | 3466.89D |
| 1.6 16V Bifuel | K4M 696, K4M 694, K4M 690 | 1,6 | 01.2011 - | | 3466.89D |
| 1.6 MPI 85 | K7M 800 | 1,6 | 05.2010 - | | 3466.89D |
| SANDERO II | | | | | |
| 1.2 | D4F 732 | 1,1 | 10.2012 - | | 3166.89D |
| 1.2 LPG | D4F 732 | 1,1 | 10.2012 - | | 3166.89D |
| 1.5 dCi | K9K 612 | 1,5 | 10.2012 - | | 411442.83D |
| SOLENZA | | | | | |
| 1.4 | K7J 710 | 1,4 | 02.2003 - | | 3466.89D |
| 1.9 D | F8Q 630 | 1,9 | 02.2003 - | | 410517.89D |
| | | | | | |
| | | | | | |



| DACIA | Engine ²⁹ | Ltr. ⁴⁴ | Year ⁹⁰ | Info ⁴² | Thermostats ⁷³ |
|--|----------------------|--------------------|--------------------|-------------------------------|---------------------------|
| | Motor | Ltr. | Jahr | Info | Thermostate |
| | Moteur | Ltr. | Année | Info | Thermostats |
| SUPERNOVA | | | | | |
| 1.4 | | 1,4 | 04.2000 - 03.2003 | | 3466.89D |
| DAEWOO | | | | | |
| ESPERO (KLEJ) | | | | | |
| 1.5 16V | A15MF | 1,5 | 10.1993 - 06.1999 | | 3017.92D2 |
| 1.8 | C18LE | 1,8 | 02.1995 - 09.1999 | | 4180.82D |
| 2.0 | C20LE | 2,0 | 10.1993 - 06.1999 | | 4180.82D |
| 2.0 | C20LZ | 2,0 | 10.1991 - 09.1993 | | 4180.82D |
| EVANDA (KLAL) | | | | | |
| 2.0 | L88, X 20 SED | 2,0 | 08.2002 - | | 4177.92D |
| KALOS (KLAS) | | | | | |
| 1.2 | F12S3, B12S1 | 1,2 | 04.2003 - | | 410183.88D |
| 1.4 | F14S3 | 1,4 | 09.2002 - | | 3017.87D2 |
| 1.4 16V | F14D3 | 1,4 | 04.2003 - | | 3017.87D2 |
| KORANDO (KJ) | | | | | |
| 2.9 D | MB-OM 662 | 2,9 | 01.1999 - | | 4176.85D |
| 2.9 TD | MB-OM 601 29TD | 2,9 | 01.1999 - | | 4176.85D |
| 3.2 4x4 | M 104.995 | 3,2 | 01.1999 - | | 4078.87D |
| LACETTI Hatchback⁸⁴ (KLAN) | | | | | |
| 1.4 | F14D3 | 1,4 | 02.2004 - | | 3017.87D2 |
| 1.6 | F16D3 | 1,6 | 02.2004 - | | 3017.87D2 |
| 1.8 | T18SED | 1,8 | 02.2004 - | | 4189.87D |
| LANOS (KLAT) | | | | | |
| 1.4 | A14SMS | 1,3 | 05.1997 - | | 3017.87D2 |
| 1.5 | A15SMS | 1,5 | 10.1997 - 06.1999 | Aluminum housing ³ | 3017.87D2 |
| 1.6 16V | A16DMS | 1,6 | 05.1997 - | | 3017.87D2 |
| LEGANZA (KLAV) | | | | | |
| 1.8 CD | C18LE | 1,8 | 06.1997 - 07.2003 | | 4189.87D |
| 2.0 | T20SED | 2,0 | 01.2001 - 12.2002 | | 4189.87D |
| 2.0 16V | T20SED | 2,0 | 07.2000 - 04.2004 | | 4189.87D |
| 2.0 16V | X 20 SED | 2,0 | 06.1997 - 12.2002 | | 4189.87D |
| 2.2 16V | T22SED | 2,2 | 04.1999 - 12.2002 | | 4189.87D |
| MATIZ (KLYA) | | | | | |
| 0.8 | F8CV | 0,8 | 09.1998 - | | 410183.82D |
| 1.0 | B10S | 1,0 | 01.2003 - | | 410183.82D |



| DAEWOO | Engine ²⁹ | Ltr. ⁴⁴ | Year ⁹⁰ | Info ⁴² | Thermostats ⁷³ |
|----------------------------|----------------------|--------------------|--------------------|--------------------|---------------------------|
| | Motor | Ltr. | Jahr | Info | Thermostate |
| | Moteur | Ltr. | Année | Info | Thermostats |
| MUSSO (FJ) | | | | | |
| 2.2 TD | MB OM 601 | 2,3 | 09.1999 - | | 4176.85D |
| 2.3 | M 111.970 | 2,3 | 01.1999 - | | 4276.87D |
| 2.9 D 4x4 | MB-OM 662 | 2,9 | 01.1999 - 09.1999 | | 4176.85D |
| 3.2 4x4 | M 104.992 | 3,2 | 01.1999 - | | 4078.87D |
| NEXIA (KLETN) | | | | | |
| 1.5 | G15MF | 1,5 | 02.1995 - 08.1997 | | 3017.87D2 |
| 1.5 16V | A15MF | 1,5 | 02.1995 - 08.1997 | | 3017.92D2 |
| NUBIRA (KLAJ) | | | | | |
| 1.6 16V | A16DMS | 1,6 | 05.1997 - | | 3017.87D2 |
| 2.0 16V | X 20 SED, Z20L | 2,0 | 05.1997 - | | 4189.87D |
| NUBIRA Wagon (KLAJ) | | | | | |
| 1.6 16V | A16DMS | 1,6 | 05.1997 - | | 3017.87D2 |
| 1.6 16V | A16SMS | 1,6 | 06.1997 - | | 3017.87D2 |
| 2.0 16V | T20SED | 2,0 | 12.2000 - | | 4189.87D |
| 2.0 16V | X 20 SED | 2,0 | 05.1997 - | | 4189.87D |
| NUBIRA Wagon (KLAN) | | | | | |
| 1.6 | F16D3 | 1,6 | 07.2003 - | | 3017.87D2 |
| 1.8 | C18LE | 1,8 | 06.2004 - | | 4189.87D |
| 1.8 | T18SED | 1,8 | 07.2003 - | | 4189.87D |
| REXTON (GAB_) | | | | | |
| 2.9 TD | OM 662.983 | 2,9 | 04.2002 - | | 4176.85D |
| REZZO (KLAU) | | | | | |
| 1.6 | A16DMS | 1,6 | 09.2000 - | | 3017.87D2 |
| 1.6 SX | A16SMS | 1,6 | 08.2001 - 12.2004 | | 3017.92D2 |
| 1.8 | A18DMS, F18D2, F18S2 | 1,8 | 09.2000 - | | 3017.87D2 |
| 2.0 | T20SED | 2,0 | 09.2000 - | | 4189.87D |
| 2.0 | X 20 SED | 2,0 | 09.2001 - | | 4189.87D |
| TICO (KLY3) | | | | | |
| 0.8 | F8C | 0,8 | 02.1995 - 12.2000 | | 410183.88D |
| 0.8 | F8CV | 0,8 | 01.1996 - 12.2000 | | 410183.88D |
| DAF | | | | | |
| 55 | | | | | |
| 1.1 | DBB 110E | 1,1 | 10.1967 - 09.1972 | | 3029.83 |
| 1.1 MARATHON | 110F | 1,1 | 12.1971 - 09.1972 | | 3029.83 |



| DAF | Engine ²⁹ | Ltr. ⁴⁴ | Year ⁹⁰ | Info ⁴² | Thermostats ⁷³ |
|---------------------------------------|----------------------|--------------------|--------------------|--------------------|---------------------------|
| | Motor | Ltr. | Jahr | Info | Thermostate |
| | Moteur | Ltr. | Année | Info | Thermostats |
| 66 | | | | | |
| 1.1 | 110E | 1,1 | 10.1972 - 08.1975 | | 3029.83 |
| 1.1 SL | 110G | 1,1 | 10.1972 - 08.1975 | | 3029.83 |
| 1300 MARATHON | B13,0S | 1,3 | 09.1973 - 08.1975 | | 3029.83 |
| DAIHATSU | | | | | |
| APPLAUSE I (A101, A111) | | | | | |
| 1.6 16V | HD-E | 1,6 | 06.1989 - 07.1997 | | 410182.84D |
| APPLAUSE II (A101) | | | | | |
| 1.6 16V | HD-E | 1,6 | 07.1997 - 05.2000 | | 410182.84D |
| BEGO | | | | | |
| 1.3 DVVT 4x4 | K3-VE | 1,3 | 11.2005 - | | 410201.80D |
| CHARADE I (G10) | | | | | |
| 1.0 | CB 20 | 1,0 | 10.1977 - 02.1981 | | 410183.82D |
| 1.0 | CB 22, CB 20 | 1,0 | 02.1981 - 02.1983 | | 410183.82D |
| CHARADE II (G11, G30) | | | | | |
| 1.0 | CB 22, CB 20 | 1,0 | 10.1983 - 03.1987 | | 410183.82D |
| 1.0 D | CL 10 | 1,0 | 10.1983 - 03.1987 | | 4126.88 |
| 1.0 TD | CL 60 | 1,0 | 02.1985 - 03.1987 | | 4126.88 |
| 1.0 Turbo | CB 60 | 1,0 | 10.1983 - 03.1987 | | 410183.82D |
| CHARADE III (G100, G101, G102) | | | | | |
| 1.0 | CB 23 | 1,0 | 03.1987 - 12.1992 | | 410183.82D |
| 1.0 | CB 90 | 1,0 | 04.1989 - 12.1992 | | 410183.82D |
| 1.0 TD | CL, CL 61 | 1,0 | 03.1987 - 12.1992 | | 4126.88 |
| 1.0 Turbo | CB 61 | 1,0 | 03.1987 - 10.1990 | | 410183.82D |
| 1.3 | HC-C | 1,3 | 09.1988 - 01.1992 | | 410182.84D |
| 1.3 i | HCE | 1,3 | 06.1988 - 12.1992 | | 410182.84D |
| 1.3 i 4WD | HCE | 1,3 | 06.1988 - 01.1993 | | 410182.84D |
| CHARADE IV (G200, G202) | | | | | |
| 1.0 | CB 22 | 1,0 | 09.1994 - 03.1996 | | 410183.82D |
| 1.3 | HC | 1,3 | 09.1996 - 11.1999 | | 410182.84D |
| 1.3 16V | HCE | 1,3 | 05.1996 - 11.1999 | | 410182.84D |
| 1.3 i 16V | HCE, HC | 1,3 | 01.1993 - 09.2000 | | 410182.84D |
| 1.5 i 16V | HEE, HEEG | 1,5 | 01.1997 - 11.1999 | | 410182.84D |
| 1.6 GTi | HD-E | 1,6 | 03.1993 - 11.1999 | | 410182.84D |
| CHARADE (L2_) | | | | | |
| 1.0 | EJ-VE | 1,0 | 03.2003 - | | 410179.84D |



| DAIHATSU | Engine ²⁹ | Ltr. ⁴⁴ | Year ⁹⁰ | Info ⁴² | Thermostats ⁷³ |
|-------------------------------|----------------------|--------------------|--------------------|--------------------|---------------------------|
| | Motor | Ltr. | Jahr | Info | Thermostate |
| | Moteur | Ltr. | Année | Info | Thermostats |
| CHARMANT (A) | | | | | |
| 1.3 | 4K | 1,3 | 11.1981 - 07.1987 | | 4103.82D |
| 1.6 | 2T | 1,6 | 12.1981 - 09.1984 | | 3119.82 |
| 1.6 | 4A | 1,6 | 08.1983 - 07.1987 | | 3119.82 |
| COPEN (L880_, L881_) | | | | | |
| 0.7 | JB, JB-DET | 0,7 | 09.2003 - 12.2007 | | 3478.82D |
| 1.3 | K3-VE | 1,3 | 03.2006 - 09.2012 | | 410201.80D |
| CUORE I (L55, L60) | | | | | |
| 0.5 | AB 30 | 0,5 | 10.1980 - 09.1985 | | 3119.88 |
| 0.6 | AD 10 | 0,6 | 08.1982 - 09.1985 | | 3119.88 |
| CUORE II (L80, L81) | | | | | |
| 0.8 | ED 10 | 0,8 | 09.1985 - 12.1990 | | 3119.88 |
| 0.8 4WD | ED 10 | 0,8 | 09.1986 - 10.1988 | | 3119.88 |
| CUORE IV (L501) | | | | | |
| 0.8 | ED 20 | 0,8 | 01.1995 - 10.1998 | | 3119.82D5 |
| CUORE V (L7_) | | | | | |
| 1.0 DVVT | EJ-VE | 1,0 | 10.2000 - 02.2003 | | 410179.84D |
| CUORE VI (L251) | | | | | |
| 1.0 | EJ-VE | 1,0 | 05.2003 - | | 410179.84D |
| CUORE VII | | | | | |
| 1.0 | 1KR-FE | 1,0 | 04.2007 - | | 410201.80D |
| EXTOL Bus (S22_, S23_) | | | | | |
| 1.3 | K3-VE | 1,3 | 07.2000 - 11.2011 | | 410201.80D |
| 1.3 4x4 | K3-VE | 1,3 | 07.2000 - 09.2003 | | 410201.80D |
| FEROZA Hard Top (F300) | | | | | |
| 1.6 16V | HDC | 1,6 | 10.1988 - 12.1999 | | 4103.82D |
| 1.6 i 16V 4x4 | HD-E | 1,6 | 10.1988 - 12.1999 | | 4103.82D |
| GRAN MOVE (G3) | | | | | |
| 1.5 16V | HEEG | 1,5 | 10.1996 - 07.1998 | | 410182.84D |
| 1.5 GLX | HEEG | 1,5 | 10.1996 - 08.1998 | | 410182.84D |
| 1.5 GX | HEE, HEEG | 1,5 | 10.1996 - 08.1998 | | 410182.84D |
| 1.6 | HDEP | 1,6 | 07.1998 - 07.2002 | | 410182.84D |
| 1.6 16V | HDEP | 1,6 | 05.1998 - | | 410182.84D |
| 1.6 GLX, 1.6 GX | HDEP | 1,6 | 06.1998 - 07.2002 | | 410182.84D |



| DAIHATSU | Engine ²⁹ | Ltr. ⁴⁴ | Year ⁹⁰ | Info ⁴² | Thermostats ⁷³ |
|-------------------------------------|----------------------|--------------------|--------------------|--------------------|---------------------------|
| | Motor | Ltr. | Jahr | Info | Thermostate |
| | Moteur | Ltr. | Année | Info | Thermostats |
| HIJET Bus | | | | | |
| 0.8 | CD | 0,8 | 06.1986 - 12.1989 | | 410183.82D |
| 1.0 | CB | 1,0 | 06.1986 - 12.1989 | | 410183.82D |
| HIJET Bus (S85) | | | | | |
| 1.0 i | CB42 | 1,0 | 07.1994 - 05.1998 | | 410183.82D |
| HIJET Box⁹³ (S85) | | | | | |
| 1.0 | CB41 | 1,0 | 12.1992 - 05.1998 | | 410183.82D |
| 1.0 i | CB42 | 1,0 | 07.1994 - 05.1998 | | 410183.82D |
| 1.2 D | LDW12 | 1,2 | 05.1995 - 03.1998 | | 4007.80D |
| 1.3 i 16V | HCE | 1,3 | 05.1998 - | | 410182.84D |
| 1.4 D | LDW14 | 1,4 | 03.1998 - | | 4007.80D |
| HIJET Pick-up | | | | | |
| 1.3 | HCE | 1,3 | 06.1998 - 10.1999 | | 410182.84D |
| 1.3 4WD | HCE | 1,3 | 10.2001 - 06.2004 | | 410182.84D |
| 1.4 D | LDW14 | 1,4 | 04.1998 - 12.1999 | | 4007.80D |
| HIJET Pick-up (_U60) | | | | | |
| 1.0 | CB41 | 1,0 | 12.1992 - 09.1994 | | 410183.82D |
| 1.0 | CB42 | 1,0 | 10.1994 - 05.1998 | | 410183.82D |
| 1.2 D | | 1,2 | 01.1996 - 03.1998 | | 4007.80D |
| MATERIA (M4_) | | | | | |
| 1.3 | K3-VE | 1,3 | 10.2006 - | | 410201.80D |
| 1.5 | 3SZ-VE | 1,5 | 10.2006 - | | 410201.80D |
| 1.5 ECO 4WD | 3SZ-VE | 1,5 | 10.2006 - | | 410201.80D |
| MOVE (L6_, L9_) | | | | | |
| 0.8 | ED 20 | 0,8 | 10.1996 - 09.2002 | | 3119.82D5 |
| 1.0 i | EJ-DE | 1,0 | 10.1998 - 09.2002 | | 410179.84D |
| ROCKY (F7, F8) | | | | | |
| 2.0 | 3Y | 2,0 | 02.1985 - 04.1993 | | 4103.82D |
| SIRION (M1) | | | | | |
| 1.0 | EJ-DE | 1,0 | 04.1998 - 10.2000 | | 410179.84D |
| 1.0 i | EJ-VE | 1,0 | 04.1998 - 01.2005 | | 410179.84D |
| 1.0 i 4WD | EJ-DE | 1,0 | 04.1999 - 09.2000 | | 410179.84D |
| 1.0 i 4WD | EJ-VE | 1,0 | 09.2000 - 01.2005 | | 410179.84D |
| 1.3 Rally | K3-VE2 | 1,3 | 06.2002 - 03.2005 | | 410201.80D |
| 1.3 Sport | K3-VE2 | 1,3 | 08.2000 - 01.2005 | | 410201.80D |
| SIRION (M3_) | | | | | |
| 1.0 | 1KR-FE | 1,0 | 01.2005 - | | 410179.84D |
| 1.3 4WD | K3-VE | 1,3 | 04.2005 - | | 410201.80D |
| 1.3 4WD | K3-VE | 1,3 | 03.2008 - | | 410201.80D |



| DAIHATSU | Engine ²⁹ | Ltr. ⁴⁴ | Year ⁹⁰ | Info ⁴² | Thermostats ⁷³ |
|--------------------------|----------------------|--------------------|--------------------|--------------------|---------------------------|
| | Motor | Ltr. | Jahr | Info | Thermostate |
| | Moteur | Ltr. | Année | Info | Thermostats |
| 1.5 | 3SZ-VE | 1,5 | 03.2008 - | | 410201.80D |
| SPARCAR Bus (S7_) | | | | | |
| 0.8 | CD | 0,8 | 09.1983 - 05.1986 | | 410183.82D |
| 1.0 | CB | 1,0 | 09.1983 - 05.1986 | | 410183.82D |
| TERIOS (J1) | | | | | |
| 1.3 | K3-VE | 1,3 | 09.2001 - 10.2005 | | 410201.80D |
| 1.3 4WD | HC-EJ | 1,3 | 10.1997 - 10.2000 | | 410182.84D |
| 1.3 4WD | K3-VE | 1,3 | 10.2000 - 10.2005 | | 410201.80D |
| TERIOS (J2_) | | | | | |
| 1.3 VVT-i 4x4 | K3-VE | 1,3 | 11.2005 - | | 410201.80D |
| 1.5 4x4 | 3SZ-VE | 1,5 | 05.2006 - | | 410201.80D |
| 1.5 VVT-i | 3SZ-VE | 1,5 | 11.2005 - | | 410201.80D |
| 1.5 VVT-i [RWD] | 3SZ-VE | 1,5 | 11.2005 - | | 410201.80D |
| 1.5 VVT-i 4x4 | | 1,5 | 09.2010 - | | 410201.80D |
| TREVIS | | | | | |
| 1.0 | EJ-VE | 1,0 | 06.2006 - | | 410179.84D |
| XENIA | | | | | |
| 1.5 | 3SZ-VE | 1,5 | 06.2007 - | | 410201.80D |
| YRV (M2) | | | | | |
| 1.0 | EJ-VE | 1,0 | 02.2001 - | | 410179.84D |
| 1.3 | K3-VE | 1,3 | 02.2001 - | | 410201.80D |
| 1.3 4WD | K3-VE | 1,3 | 02.2001 - | | 410201.80D |
| 1.3 GTti | K3-VET | 1,3 | 07.2002 - | | 410201.80D |
| DAIMLER | | | | | |
| 2.8 - 5.3 | | | | | |
| Double Six / Vanden 5.3 | | 5,3 | 07.1972 - 05.1975 | | 4022.82D |
| Double Six 5.3 | 7P | 5,3 | 10.1986 - 02.1993 | | 4022.82D |
| Double Six 5.3 | V 12 (75-79) | 5,3 | 05.1975 - 07.1981 | | 4022.82D |
| Double Six 5.3 | V 12 (90-93) | 5,3 | 07.1981 - 02.1993 | | 4022.82D |
| Double Six H.E. 5.3 | V 12 (82-90) | 5,3 | 07.1981 - 10.1986 | | 4022.82D |
| Sovereign 2.8 | | 2,8 | 10.1969 - 05.1975 | | 4022.82D |
| Sovereign 3.4 | XK | 3,4 | 05.1975 - 12.1978 | | 4022.82D |
| Sovereign 4.2 | XK 4.2 (-79) | 4,2 | 06.1976 - 03.1979 | | 4022.82D |
| Sovereign 4.2 | XK 4.2 (82-87) | 4,2 | 03.1979 - 10.1986 | | 4022.82D |
| COUPE | | | | | |
| Double Six 5.3 | | 5,3 | 05.1975 - 12.1977 | | 4022.82D |
| Sovereign 4.2 | | 4,2 | 09.1973 - 12.1977 | | 4022.82D |



| DAIMLER | Engine ²⁹ | Ltr. ⁴⁴ | Year ⁹⁰ | Info ⁴² | Thermostats ⁷³ |
|-------------------|------------------------|--------------------|--------------------|--------------------|---------------------------|
| | Motor | Ltr. | Jahr | Info | Thermostate |
| | Moteur | Ltr. | Année | Info | Thermostats |
| LIMOUSINE | | | | | |
| 4.2 | | 4,2 | 01.1988 - 12.1991 | | 4022.82D |
| XJ 40, 81 | | | | | |
| Double Six 6.0 | 8C | 6,0 | 02.1993 - 09.1994 | | 4022.82D |
| Sovereign 3.6 | 9DPANA | 3,6 | 10.1986 - 07.1989 | | 4078.87D |
| Sovereign 4.0 | 9EPCNA | 4,0 | 09.1989 - 09.1994 | | 4078.87D |
| DODGE | | | | | |
| CARAVAN | | | | | |
| 2.5 TD | ENC | 2,5 | 01.1995 - 03.2001 | | 4158.80D |
| NEON | | | | | |
| 2.0 16V | ECB | 2,0 | 05.1994 - 08.1999 | | 410262.91D |
| 2.0 16V | ECC | 2,0 | 06.1994 - 08.1999 | | 410262.91D |
| NEON II | | | | | |
| 2.0 16V | ECB, ECH | 2,0 | 08.1999 - | | 410262.91D |
| STRATUS | | | | | |
| 2.0 16V | ECB | 2,0 | 12.1995 - 04.2001 | | 410262.91D |
| 2.4 16 V | EDZ | 2,4 | 12.1995 - 04.2001 | | 410262.91D |
| 2.5 V6 | EEB | 2,5 | 12.1995 - 04.2001 | | 410180.82D |
| FIAT | | | | | |
| 124 | | | | | |
| 1200 | 124 A.000 | 1,2 | 02.1973 - 07.1975 | | 3345.79 |
| 1200 | 124 A.000 | 1,2 | 07.1966 - 09.1972 | | 3023.87D |
| 1400 | 124 B2.000 | 1,4 | 12.1968 - 12.1972 | | 3023.87D |
| 1500 | 124 AC.000 | 1,4 | 01.1971 - 09.1972 | | 3023.87D |
| 124 Coupe | | | | | |
| 1400 Sport | 124 AC.000 | 1,4 | 06.1967 - 10.1972 | | 3023.87D |
| 124 Spider | | | | | |
| 1500 Sport | 124 AC.000 | 1,4 | 01.1966 - 12.1972 | | 3023.87D |
| 126 | | | | | |
| 700 | 126 A2.000, 126 A2.048 | 0,7 | 09.1987 - 06.1996 | | 3383.87 |

| FIAT | Engine ²⁹ | Ltr. ⁴⁴ | Year ⁹⁰ | Info ⁴² | Thermostats ⁷³ |
|-----------------------|------------------------|--------------------|--------------------|--------------------|----------------------------|
| | Motor Moteur | Ltr. | Jahr Année | Info Info | Thermostate Thermostats |
| 127 | | | | | |
| 0.9 | 100 GL.000, 100 GL.048 | 0,9 | 10.1972 - 05.1983 | | 3022.87D |
| 1.0 | 127 A.000 | 1,0 | 04.1977 - 12.1986 | | 4091.82D |
| 1.0 Sport | 127 A1.000 | 1,0 | 07.1978 - 02.1982 | | 4091.82D |
| 130 | | | | | |
| 3.2 | 130 B.000 | 3,2 | 12.1971 - 03.1978 | | 4033.82D |
| 130 Coupe | | | | | |
| 3.2 | 130 B.000 | 3,2 | 10.1971 - 03.1978 | | 4033.82D |
| 131 | | | | | |
| 2.0 D | 8144.65 | 2,0 | 07.1978 - 08.1984 | | 4008.79D |
| 2.5 D | 8144.61 | 2,4 | 06.1978 - 02.1984 | | 4008.79D |
| 132 | | | | | |
| 2.0 D | 8144.65 | 2,0 | 07.1978 - 07.1982 | | 4008.79D |
| 2.5 D | 8144.61 | 2,4 | 07.1978 - 07.1982 | | 4008.79D |
| 500 (312) | | | | | |
| 0.9 | 199 B6.000 | 0,9 | 10.2013 - | | 410090.88D |
| 0.9 | 312 A2.000 | 0,9 | 07.2010 - | | 410090.88D |
| 0.9 | 312 A4.000 | 1,0 | 09.2012 - | | 410090.88D |
| 0.9 | 312 A4.000, 312 A6.000 | 1,0 | 12.2013 - | | 410090.88D |
| 0.9 | 312 A5.000 | 0,9 | 12.2013 - | | 410090.88D |
| 1.3 D Multijet | 199 B1.000 | 1,3 | 12.2009 - | | 411774.88D |
| 1.4 | 169 A3.000 | 1,4 | 10.2007 - | | 410090.88D |
| 500 C (312) | | | | | |
| 0.9 | 199 B6.000 | 0,9 | 12.2013 - | | 410090.88D |
| 0.9 | 312 A2.000 | 0,9 | 09.2009 - | | 410090.88D |
| 0.9 | 312 A4.000 | 0,9 | 09.2012 - | | 410090.88D |
| 1.3 D Multijet | 199 B1.000 | 1,2 | 09.2009 - | | 411774.88D |
| 1.4 | 169 A3.000 | 1,4 | 09.2009 - | | 410090.88D |
| 500L | | | | | |
| 1.4 | 843 A1.000 | 1,4 | 09.2012 - | | 410090.88D |
| 850 | | | | | |
| 0.8 | 100 G.000, 100 G.002 | 0,8 | 07.1964 - 10.1972 | | 3023.87D |
| 0.8 Special | 100 GB.000 | 0,8 | 03.1968 - 10.1972 | | 3023.87D |
| ARGENTA (132A) | | | | | |
| 2500 Diesel | 8144.61 | 2,4 | 06.1981 - 11.1985 | | 4008.79D |
| 2500 Turbodiesel | 8144.61.500.81 | 2,4 | 07.1983 - 08.1985 | | 4008.79D |
| | | | | | |
| | | | | | |



| FIAT | Engine ²⁹ | Ltr. ⁴⁴ | Year ⁹⁰ | Info ⁴² | Thermostats ⁷³ |
|-----------------------|------------------------|--------------------|--------------------|---|----------------------------|
| | Motor Moteur | Ltr. | Jahr Année | Info Info | Thermostate Thermostats |
| BARCETTA (183) | | | | | |
| 1.8 16V | 183 A1.000 | 1,8 | 04.1995 - 05.2005 | Chassis no. ¹⁴ 20000 → | 410514.88D |
| 1.8 16V | 183 A6.000 | 1,8 | 04.1995 - 05.2005 | | 410514.88D |
| BRAVA (182) | | | | | |
| 1.2 16V 80 | 182 B2.000 | 1,2 | 12.1998 - 12.2002 | | 3151.87D |
| 1.2 16V 80 | 188 A5.000 | 1,2 | 10.2000 - 10.2001 | | 3151.87D |
| 1.4 | 182 A5.000 | 1,4 | 10.1995 - 10.2001 | without air conditioning ⁸² | 410515.88D |
| 1.4 | 182 A5.000 | 1,4 | 10.1995 - 10.2001 | with air conditioning ⁷⁹ | 410516.88D |
| 1.4 12 V | 182 A3.000 | 1,4 | 10.1995 - 08.1998 | without air conditioning ⁸² | 410515.88D |
| 1.4 12 V | 182 A3.000 | 1,4 | 10.1995 - 08.1998 | with air conditioning ⁷⁹ | 410516.88D |
| 1.6 16V | 182 A4.000, 182 A6.000 | 1,6 | 04.1998 - 10.2001 | | 3163.88D |
| 1.6 16V | 182 A4.000 | 1,6 | 02.1996 - 04.1998 | Engine no. ³⁰ 9762821 → | 3481.88D |
| 1.6 16V | 182 A6.000 | 1,6 | 10.1995 - 04.1998 | Engine no. ³⁰ 9762821 → | 3481.88D |
| 1.6 16V | 182 B6.000 | 1,6 | 01.1999 - 12.2002 | | 3163.88D |
| 1.9 D | 160 A7.000 | 1,9 | 10.1995 - 10.2001 | without air conditioning ⁸² | 3431.80D |
| 1.9 JTD 105 | 182 B4.000 | 1,9 | 12.1998 - 10.2001 | | 410512.88D |
| BRAVO I (182) | | | | | |
| 1.2 16V 80 | 182 B2.000 | 1,2 | 12.1998 - 10.2000 | | 3151.87D |
| 1.2 16V 80 | 188 A5.000 | 1,2 | 10.2000 - 10.2001 | | 3151.87D |
| 1.4 | 182 A3.000, 182 A5.000 | 1,4 | 10.1995 - 10.2001 | without air conditioning ⁸² | 410515.88D |
| 1.4 | 182 A3.000, 182 A5.000 | 1,4 | 10.1995 - 10.2001 | with air conditioning ⁷⁹ | 410516.88D |
| 1.6 | 182 B6.000 | 1,6 | 09.2000 - 10.2001 | | 3163.88D |
| 1.6 16V | 182 A4.000, 182 A6.000 | 1,6 | 04.1998 - 10.2001 | | 3163.88D |
| 1.6 16V | 182 A4.000 | 1,6 | 03.1996 - 04.1998 | Engine no. ³⁰ 9762821 → | 3481.88D |
| 1.6 16V | 182 A6.000 | 1,6 | 10.1995 - 04.1998 | Engine no. ³⁰ 9762821 → | 3481.88D |
| 1.9 D | 160 A7.000 | 1,9 | 10.1995 - 10.2001 | | 3431.80D |
| 1.9 JTD 105 | 182 B4.000 | 1,9 | 12.1998 - 10.2001 | | 410512.88D |
| 2.0 HGT 20V | 182 A1.000 | 2,0 | 10.1995 - 07.1998 | | 410513.88D |
| 2.0 HGT 20V | 182 B7.000 | 2,0 | 07.1998 - 10.2001 | | 410513.88D |
| BRAVO II (198) | | | | | |
| 1.4 | 192 B2.000 | 1,4 | 04.2007 - | | 3151.87D |
| 1.4 16V | 198 A7.000 | 1,4 | 03.2008 - | | 410871.80D |
| 1.4 LPG | 192 B2.000 | 1,4 | 11.2009 - | | 410090.88D |
| 1.9 D Multijet | 192 A1.000, 192 B4.000 | 1,9 | 11.2006 - | | 410511.88D |
| 1.9 D Multijet | 192 A8.000 | 1,9 | 04.2007 - | | 410511.88D |
| 1.9 D Multijet | 192 B5.000 | 1,9 | 04.2007 - 12.2008 | | 410511.88D |
| 1.9 D Multijet | 937 A5.000 | 1,9 | 04.2007 - | | 411773.88D |



| FIAT | Engine ²⁹ | Ltr. ⁴⁴ | Year ⁹⁰ | Info ⁴² | Thermostats ⁷³ |
|--------------------------|------------------------------------|--------------------|--------------------|--------------------|---------------------------|
| | Motor | Ltr. | Jahr | Info | Thermostate |
| | Moteur | Ltr. | Année | Info | Thermostats |
| CINQUECENTO (170) | | | | | |
| 0.7 | 170 A.000 | 0,7 | 12.1991 - 01.1996 | | 3485.87D |
| 0.7 i | 170 A.046 | 0,7 | 07.1994 - 01.1998 | | 3484.87D |
| 0.9 i.e. | 170 A1.046 | 0,9 | 07.1991 - 12.1993 | | 410007.87D |
| 0.9 i.e. S | 1170 A1.000, 1170 A1.046 | 0,9 | 07.1991 - 07.1999 | | 410007.87D |
| 1.1 Sporting | 176 B2.000 | 1,1 | 10.1994 - 01.1998 | | 3105.87D |
| COUPE (FA/175) | | | | | |
| 1.8 16V | 183 A1.000 | 1,7 | 05.1998 - 08.2000 | | 410514.88D |
| 2.0 20V | 182 A1.000 | 2,0 | 08.1996 - 04.1998 | | 410513.88D |
| 2.0 20V | 182 B3.000 | 2,0 | 04.1998 - 08.2000 | | 410513.88D |
| CROMA (154) | | | | | |
| 2000 CHT | 154 A1.000 | 2,0 | 01.1991 - 09.1992 | | 4022.82D1 |
| 2000 CHT | 154 A1.000 | 2,0 | 12.1985 - 02.1989 | | 4022.82D1 |
| 2000 i.e. | 154 C3.046, 834 B.146 | 2,0 | 10.1987 - 08.1996 | | 4022.82D1 |
| 2000 i.e. | 834 B.000, 154 C3.000 | 2,0 | 03.1987 - 09.1992 | | 4022.82D1 |
| 2000 i.e. | 834 B.048 | 2,0 | 03.1986 - 09.1990 | | 4022.82D1 |
| 2000 i.e. Turbo | 834 C.146 | 2,0 | 11.1986 - 11.1988 | | 4022.82D1 |
| 2000 i.e. Turbo | 154 A2.000 | 2,0 | 12.1985 - 06.1990 | | 4022.82D1 |
| 2000 i.e. Turbo | 154 C4.046, 834 C.146 | 2,0 | 06.1987 - 08.1996 | | 4022.82D1 |
| 2500 D | 8144.67 | 2,5 | 12.1985 - 12.1989 | | 4151.79D |
| 2500 TD | 8144.91.2000 | 2,4 | 11.1988 - 08.1989 | | 3103.79 |
| 2500 TD | 8144.91.2000 | 2,4 | 12.1985 - 10.1988 | | 4008.79D |
| 2500 TD | 8144.97, 8144.97 Y, 8144.97.2400 | 2,5 | 05.1989 - 08.1996 | | 3116.82D |
| 2500 TDE | 8144.97 S | 2,5 | 12.1991 - 08.1996 | | 3116.82D |
| CROMA (194) | | | | | |
| 1.8 16V | 939 A4.000 | 1,8 | 12.2005 - | | 4431.105D |
| 1.9 D Multijet | 939 A1.000, 939 A2.000, 939 A7.000 | 1,9 | 06.2005 - | | 410049.88D |
| 1.9 D Multijet | 939 A8.000 | 1,9 | 12.2005 - | | 410049.88D |
| 2.2 16V | 194 A1.000 | 2,2 | 06.2005 - | | 411193.82D |
| 2.4 D Multijet | 939 A3.000 | 2,4 | 06.2005 - 12.2005 | | 411773.88D |
| DOBLO (119) | | | | | |
| 1.2 | 223 A5.000 | 1,2 | 03.2001 - | | 3105.87D |
| 1.3 D Multijet | 223 A9.000 | 1,3 | 10.2005 - | | 410048.88D |
| 1.3 JTD | 199 A2.000 | 1,3 | 05.2005 - | | 410048.88D |
| 1.4 | 350 A1.000 | 1,4 | 10.2005 - | | 410090.88D |
| 1.6 16V | 182 B6.000 | 1,6 | 10.2001 - | | 3163.88D |
| 1.6 Natural Power | 182 B6.000 | 1,6 | 09.2002 - | | 3163.88D |
| 1.9 D Multijet | 186 A9.000 | 1,9 | 10.2005 - | | 410589.88D |
| 1.9 JTD | 223 B1.000, 223 A7.000 | 1,9 | 07.2003 - | | 410589.88D |
| 1.9 JTD | 182 B9.000, 223 B2.000 | 1,9 | 10.2001 - | | 410589.88D |
| DOBLO (223) | | | | | |
| 1.2 | 223 A5.000 | 1,2 | 03.2001 - | | 3105.87D |
| 1.3 D Multijet | 199 A2.000 | 1,2 | 10.2005 - 01.2010 | | 410048.88D |
| 1.3 JTD 16V Multijet | 223 A9.000 | 1,2 | 08.2006 - | | 410048.88D |
| 1.4 | 350 A1.000 | 1,4 | 10.2005 - | | 410090.88D |
| 1.6 16V | 182 B6.000 | 1,6 | 10.2001 - | | 3163.88D |



| FIAT | Engine ²⁹ | Ltr. ⁴⁴ | Year ⁹⁰ | Info ⁴² | Thermostats ⁷³ |
|----------------------------|------------------------|--------------------|--------------------|---|---------------------------|
| | Motor | Ltr. | Jahr | Info | Thermostate |
| | Moteur | Ltr. | Année | Info | Thermostats |
| 1.6 Natural Power | 182 B6.000 | 1,6 | 09.2002 - | | 3163.88D |
| 1.9 JTD | 223 B1.000, 223 A7.000 | 1,9 | 07.2003 - | | 410589.88D |
| 1.9 JTD | 182 B9.000 | 1,9 | 10.2001 - | | 410589.88D |
| 1.9 JTD Multijet | 186 A9.000 | 1,9 | 12.2006 - | | 410589.88D |
| DOBLO (263) | | | | | |
| 1.3 D Multijet | 263 A2.000, 199 A3.000 | 1,2 | 02.2010 - | Metal housing ⁵⁰ , without start-stop function ⁶⁹ | 410048.88D |
| 1.3 D Multijet | 263 A2.000, 199 A3.000 | 1,2 | 02.2010 - | Plastic housing, with start-stop function ⁶² | 411774.88D |
| 1.3 D Multijet | 263 A6.000 | 1,2 | 11.2013 - | | 410048.88D |
| 1.4 | 843 A1.000 | 1,4 | 02.2010 - | | 410090.88D |
| DUCATO (230) | | | | | |
| 1.9 D | D9B, DJY, D9B (XUD9A) | 1,9 | 04.1998 - 04.2002 | | 4446.83D |
| 1.9 TD | DHX (XUD9TF, L) | 1,9 | 04.1998 - 04.2002 | | 4450.83D |
| 2.0 4x4 | RFW | 2,0 | 11.1994 - 11.2001 | | 3136.82D50 |
| 2.0 JTD | RHV (DW10) | 2,0 | 10.2001 - 04.2002 | | 4446.83D |
| 2.0 Panorama/Combinato | RFW | 2,0 | 03.1994 - 04.2002 | | 3136.82D50 |
| 2.5 D Combinato | 8140.67 | 2,5 | 08.1994 - 04.2002 | | 4174.82D |
| 2.5 D Combinato | 8140.67 | 2,5 | 08.1994 - 04.2002 | | 4174.88D |
| 2.5 TD | 8140.47 | 2,5 | 06.1994 - 09.2001 | | 4174.82D |
| 2.5 TD | 8140.47 | 2,5 | 06.1994 - 09.2001 | | 4174.88D |
| 2.5 TDI Panorama/Combinato | 8140.47 | 2,5 | 03.1994 - 04.2002 | | 4174.82D |
| 2.5 TDI Panorama/Combinato | 8140.47 | 2,5 | 03.1994 - 04.2002 | | 4174.88D |
| 2.8 D | 8140.63 | 2,8 | 02.1998 - 04.2002 | | 4174.82D |
| 2.8 D | 8140.63 | 2,8 | 02.1998 - 04.2002 | | 4174.88D |
| 2.8 JTD | 8140.43S | 2,8 | 11.2000 - 04.2002 | | 4174.82D |
| 2.8 JTD | 8140.43S | 2,8 | 11.2000 - 04.2002 | | 4174.88D |
| 2.8 TDI | 8140.43 | 2,8 | 10.1997 - 04.2002 | | 4174.82D |
| 2.8 TDI | 8140.43 | 2,8 | 10.1997 - 04.2002 | | 4174.88D |
| DUCATO (244, Z_) | | | | | |
| 2.0 | RFL | 2,0 | 04.2002 - | | 3136.82D50 |
| 2.0 Bipower | RFL | 2,0 | 11.2002 - | | 3136.82D50 |
| 2.0 JTD | RHV (DW10) | 2,0 | 04.2002 - | | 4446.83D |
| 2.3 JTD | F1AE0481C | 2,3 | 04.2002 - | | 3171.82D |
| 2.8 JTD | 8140.43N | 2,8 | 04.2004 - 07.2006 | | 4174.82D |
| 2.8 JTD | 8140.43N | 2,8 | 04.2004 - 07.2006 | | 4174.88D |
| 2.8 JTD | 8140.43S | 2,8 | 04.2002 - | | 4174.82D |
| 2.8 JTD | 8140.43S | 2,8 | 04.2002 - | | 4174.88D |
| 2.8 TD | 8140.43 | 2,8 | 11.2003 - 07.2006 | | 4174.82D |
| 2.8 TD | 8140.43 | 2,8 | 11.2003 - 07.2006 | | 4174.88D |
| 2.8 TDS | 8140.23.2200 | 2,8 | 04.2005 - | | 4174.82D |
| 2.8 TDS | 8140.23.2200 | 2,8 | 04.2005 - | | 4174.88D |
| DUCATO (250) | | | | | |
| 100 Multijet 2,2 D | 4HV | 2,2 | 07.2006 - | | 3497.88D |
| 110 Multijet 2,3 D | F1AE3481G | 2,3 | 10.2011 - | | 410937.82D |
| 120 Multijet 2,3 D | F1AE0481D | 2,3 | 07.2006 - | | 410069.82D |
| 120 Multijet 2,3 D | F1AE0481D | 2,3 | 07.2006 - | | 410937.82D |
| 130 Multijet 2,3 D | F1AE3481D | 2,3 | 01.2007 - | | 410069.82D |
| 130 Multijet 2,3 D | F1AE3481D | 2,3 | 01.2007 - | | 410937.82D |



| FIAT | Engine ²⁹ | Ltr. ⁴⁴ | Year ⁹⁰ | Info ⁴² | Thermostats ⁷³ |
|----------------------|---------------------------|--------------------|--------------------|--|---------------------------|
| | Motor | Ltr. | Jahr | Info | Thermostate |
| | Moteur | Ltr. | Année | Info | Thermostats |
| 150 Multijet 2,3 D | F1AE3481E | 2,3 | 06.2011 - | | 410937.82D |
| 150 Multijet 3,0 D | F1CE3481N | 3,0 | 04.2010 - | | 410075.79D |
| 160 Multijet 3,0 D | F1CE0481D | 3,0 | 10.2006 - | | 410075.79D |
| 160 Multijet 3,0 D | F1CE3481M, F1CE0481D | 3,0 | 07.2006 - | | 410075.79D |
| DUCATO (280) | | | | | |
| 1.8 | 169 B | 1,8 | 01.1982 - 10.1988 | | 3061.82 |
| 1.9 D | 149 B1.000 | 1,9 | 01.1988 - 08.1990 | | 3431.80D |
| 1.9 TD | 280 A1.000 | 1,9 | 03.1989 - 08.1990 | | 3431.80D |
| 2.0 | 170 B | 2,0 | 07.1985 - 08.1990 | | 3061.82 |
| 2.0 | 170 D | 2,0 | 03.1989 - 08.1990 | | 3061.82 |
| 2.0 | XN 1T | 2,0 | 01.1982 - 08.1990 | | 3061.82 |
| 2.4 D | 8144.61 | 2,4 | 06.1986 - 08.1990 | | 4008.79D |
| 2.5 D | CRD93L (U25-661), 8144.67 | 2,5 | 01.1982 - 08.1990 | | 4174.82D |
| 2.5 D | CRD93L (U25-661), 8144.67 | 2,5 | 01.1982 - 08.1990 | | 4174.88D |
| DUCATO (290) | | | | | |
| 1.9 D | 149 B1.000 | 1,9 | 07.1990 - 03.1994 | | 3431.80D |
| 1.9 TD | 280 A1.000 | 1,9 | 03.1989 - 03.1994 | | 3431.80D |
| 2.0 | 170 D | 2,0 | 06.1990 - 05.1994 | | 3061.82 |
| 2.5 D | 8144.67 | 2,5 | 06.1990 - 05.1994 | | 4174.82D |
| 2.5 D | 8144.67 | 2,5 | 06.1990 - 05.1994 | | 4174.88D |
| 2.5 TD | 8140.27 | 2,5 | 07.1990 - 03.1994 | | 4174.82D |
| 2.5 TD | 8140.27 | 2,5 | 07.1990 - 03.1994 | | 4174.88D |
| DUNA (146 B) | | | | | |
| 60 1.1 | 146 A6.000 | 1,1 | 01.1987 - 12.1991 | | 4091.82D |
| 70 1.3 | 146 A5.000 | 1,3 | 01.1987 - 12.1991 | | 4091.82D |
| 1.7 DS | 149 B3.000 | 1,7 | 01.1987 - 12.1991 | | 3431.80D |
| ELBA (146_) | | | | | |
| 1.3 | 127 A2.011 | 1,3 | 04.1986 - 12.1993 | | 4091.82D |
| 1.5 | 149 C1.000 | 1,5 | 01.1992 - 12.1996 | | 4091.82D |
| 1.7 D | 146 B2.000 | 1,7 | 04.1989 - 12.1996 | | 3431.80D |
| FIORINO (127) | | | | | |
| 900 | 100 GL.000 | 0,9 | 10.1977 - 12.1984 | | 3022.87D |
| 1050 | 127 A.000 | 1,0 | 01.1980 - 12.1987 | | 4091.82D |
| FIORINO (146) | | | | | |
| 60 1.1 | 146 A9.000 | 1,1 | 05.1988 - 12.1993 | | 4091.82D |
| 60 1.7 D | 146 B2.000 | 1,7 | 05.1988 - 10.1996 | | 3431.80D |
| 60 1.7 D | 149 B3.000 | 1,7 | 05.1988 - 05.2000 | | 3431.80D |
| 65 1.7 TD | 146 D7.000 | 1,7 | 01.1997 - 05.2001 | with air conditioning ⁷⁹ | 4246.80D |
| 65 1.7 TD | 146 D7.000 | 1,7 | 01.1997 - 05.2001 | without air conditioning ⁸² | 4247.80D |
| 70 1.3 | 146 A5.000 | 1,3 | 01.1988 - 12.1994 | | 4091.82D |
| FIORINO (147) | | | | | |
| 1.0 | 127 A.000 | 1,0 | 01.1980 - 12.1987 | | 4091.82D |
| 1.0 | 156 A.000 | 1,0 | 12.1986 - 04.1988 | | 4091.82D |



| FIAT | Engine ²⁹ | Ltr. ⁴⁴ | Year ⁹⁰ | Info ⁴² | Thermostats ⁷³ |
|---------------------------|------------------------|--------------------|--------------------|--|---------------------------|
| | Motor | Ltr. | Jahr | Info | Thermostate |
| | Moteur | Ltr. | Année | Info | Thermostats |
| 1.1 60 | 146 A9.000 | 1,1 | 11.1986 - 04.1988 | | 4091.82D |
| 1.3 | 146 A5.000 | 1,3 | 12.1987 - 08.1993 | | 4091.82D |
| 1.3 D | 127 A5.000 | 1,3 | 03.1982 - 12.1987 | | 3355.80D |
| 1.7 D | 149 B2.000 | 1,7 | 01.1988 - 10.1993 | | 3431.80D |
| 1.7 D | 149 B3.000 | 1,7 | 12.1987 - 12.1990 | | 3431.80D |
| FIORINO (225) | | | | | |
| 1.3 D Multijet | 199 A2.000, 199 A9.000 | 1,3 | 11.2007 - | Euro 4 (D4) | 410048.88D |
| 1.3 D Multijet | 199 A2.000, 199 A9.000 | 1,3 | 11.2007 - | Euro 5 | 411774.88D |
| 1.3 D Multijet | 330 A1.000, 199 B1.000 | 1,3 | 07.2009 - | without Eco Kit 2 ⁸⁶ | 411774.88D |
| 1.4 | KFT, KFV | 1,4 | 11.2007 - | | 3463.89D |
| 1.4 Natural Power | 350 A1.000 | 1,4 | 10.2009 - | | 410090.88D |
| GRANDE PUNTO (199) | | | | | |
| 1.2 | 169 A4.000 | 1,2 | 09.2010 - | | 410090.88D |
| 1.2 | 199 A4.000 | 1,2 | 10.2005 - | | 410090.88D |
| 1.2 LPG | 199 A4.000 | 1,2 | 07.2008 - | | 410090.88D |
| 1.3 D Multijet | 199 A2.000 | 1,3 | 06.2009 - | | 411774.88D |
| 1.3 D Multijet | 199 A2.000, 199 A3.000 | 1,3 | 10.2005 - | | 410048.88D |
| 1.3 D Multijet | 199 B2.000 | 1,3 | 07.2008 - | | 410048.88D |
| 1.3 D Multijet | 223 A9.000, 199 B4.000 | 1,3 | 04.2010 - | | 411774.88D |
| 1.4 | 199 A7.000 | 1,4 | 06.2006 - | | 410090.88D |
| 1.4 | 350 A1.000 | 1,4 | 10.2005 - | | 410090.88D |
| 1.4 16V | 199 A6.000 | 1,4 | 10.2005 - | | 410090.88D |
| 1.4 LPG | 350 A1.000 | 1,4 | 12.2008 - | | 410090.88D |
| 1.4 Natural Power | 350 A1.000 | 1,4 | 07.2008 - | | 410090.88D |
| 1.9 D Multijet | 199 A5.000, 939 A1.000 | 1,9 | 10.2005 - | | 410049.88D |
| 1.9 D Multijet | 939 A7.000 | 1,9 | 06.2006 - | | 410049.88D |
| IDEA | | | | | |
| 1.2 16V | 188 A5.000 | 1,2 | 01.2004 - | | 3151.87D |
| 1.3 D Multijet | 199 A3.000 | 1,3 | 10.2005 - | | 410048.88D |
| 1.3 D Multijet | 199 B1.000 | 1,3 | 05.2008 - | Euro 4 (D4) | 410048.88D |
| 1.3 D Multijet | 199 B1.000 | 1,3 | 05.2008 - | Euro 5 | 411774.88D |
| 1.4 | 192 B2.000 | 1,4 | 12.2003 - | | 3151.87D |
| 1.4 | 350 A1.000 | 1,4 | 10.2005 - | | 410090.88D |
| 1.4 16V | 843 A1.000 | 1,4 | 01.2004 - | | 3151.87D |
| 1.4 LPG | 350 A1.000 | 1,4 | 03.2009 - | | 410090.88D |
| LINEA (323) | | | | | |
| 1.3 D Multijet | 199 A3.000 | 1,3 | 06.2007 - | | 410048.88D |
| 1.4 | 350 A1.000 | 1,4 | 06.2007 - | | 410090.88D |
| MAREA (185) | | | | | |
| 1.2 16V | 182 B2.000 | 1,2 | 10.1998 - 05.2002 | | 3151.87D |
| 1.4 80 12V | 182 A3.000 | 1,4 | 09.1996 - 05.2002 | without air conditioning ⁸² | 410515.88D |
| 1.4 80 12V | 182 A3.000 | 1,4 | 09.1996 - 05.2002 | with air conditioning ⁷⁹ | 410516.88D |
| 1.6 | 182 B6.000 | 1,6 | 09.2000 - 08.2002 | | 3163.88D |
| 1.6 100 16V | 182 A4.000 | 1,6 | 04.1998 - 05.2002 | | 3163.88D |
| 1.6 100 16V | 182 A4.000 | 1,6 | 09.1996 - 04.1998 | Engine no. ³⁰ 9762821 → | 3481.88D |
| 1.6 100 16V Bipower | 186 A4.000, 185 A3.000 | 1,6 | 04.1999 - 05.2002 | | 3481.88D |



| FIAT | Engine ²⁹ | Ltr. ⁴⁴ | Year ⁹⁰ | Info ⁴² | Thermostats ⁷³ |
|------------------------------|------------------------------------|--------------------|--------------------|--|---------------------------|
| | Motor | Ltr. | Jahr | Info | Thermostate |
| | Moteur | Ltr. | Année | Info | Thermostats |
| 1.9 JTD 105 | 182 B4.000 | 1,9 | 04.1999 - 01.2001 | | 410512.88D |
| 2.0 150 20V | 182 A1.000 | 2,0 | 09.1996 - 04.1999 | | 410513.88D |
| 2.0 150 20V | 185 A8.000 | 2,0 | 01.2001 - 05.2002 | | 410513.88D |
| 2.0 155 20V | 182 B7.000 | 2,0 | 04.1999 - 01.2001 | | 410513.88D |
| MAREA Weekend (185) | | | | | |
| 1.2 16V | 182 B2.000 | 1,2 | 10.1998 - 05.2002 | | 3151.87D |
| 1.4 80 12V | 182 A3.000 | 1,4 | 09.1996 - 05.2002 | without air conditioning ⁸² | 410515.88D |
| 1.4 80 12V | 182 A3.000 | 1,4 | 09.1996 - 05.2002 | with air conditioning ⁷⁹ | 410516.88D |
| 1.6 | 182 B6.000 | 1,6 | 09.2000 - 08.2002 | | 3163.88D |
| 1.6 100 16V | 182 A4.000 | 1,6 | 04.1998 - 05.2002 | | 3163.88D |
| 1.6 100 16V | 182 A4.000 | 1,6 | 09.1996 - 04.1998 | Engine no. ³⁰ 9762821 → | 3481.88D |
| 1.9 JTD 105 | 182 B4.000 | 1,9 | 04.1999 - 05.2002 | | 410512.88D |
| 2.0 150 20V | 182 A1.000 | 2,0 | 09.1996 - 04.1999 | | 410513.88D |
| 2.0 150 20V | 185 A8.000 | 2,0 | 01.2001 - 05.2002 | | 410513.88D |
| 2.0 155 20V | 182 B7.000 | 2,0 | 04.1999 - 02.2003 | | 410513.88D |
| MULTIPLA (186) | | | | | |
| 1.6 | 182 B6.000 | 1,6 | 09.2000 - 06.2010 | | 3163.88D |
| 1.6 100 16V | 182 A4.000 | 1,6 | 04.1999 - 06.2010 | | 3163.88D |
| 1.6 16V | 182 B6.000 | 1,6 | 04.2002 - 06.2010 | | 3163.88D |
| 1.6 16V Bipower | 182 B6.000 | 1,6 | 10.2001 - 06.2010 | | 3163.88D |
| 1.6 16V Bipower | 186 A4.000 | 1,6 | 04.1999 - 06.2010 | | 3163.88D |
| 1.6 16V Blupower | 186 A3.000 | 1,6 | 04.1999 - 06.2010 | | 3163.88D |
| 1.9 JTD 105 | 182 B4.000 | 1,9 | 04.1999 - 06.2010 | | 410512.88D |
| PALIO (178BX) | | | | | |
| 1.1 | 178 B9.033 | 1,1 | 07.1997 - 10.2003 | | 3105.87D |
| 1.2 | 178 B5.000, 178 E2.000, 176 A8.000 | 1,2 | 06.1998 - | | 3105.87D |
| 1.2 | 178 B7.045, 178 C4.066, 188 A4.000 | 1,2 | 07.1997 - 08.2002 | | 3105.87D |
| 1.2 | 178 E2.000 | 1,2 | 06.1999 - 10.2000 | | 3105.87D |
| 1.2 | 188 A5.000 | 1,2 | 09.2001 - | | 3105.87D |
| 1.4 | 834 A1.000 | 1,4 | 06.2003 - | | 410090.88D |
| 1.6 16V | 178 B3.000 | 1,6 | 04.1996 - | Engine no. ³⁰ 60933 → | 3163.88D |
| 1.6 16V | 178 B3.000 | 1,6 | 04.1996 - | Engine no. ³⁰ → 60933 | 3481.88D |
| 1.7 TD | 176 A5.000, 176 A3.000 | 1,7 | 09.2001 - | | 4436.80D |
| 1.7 TD | 176 A5.000, 176 A3.000 | 1,7 | 02.1997 - 10.2003 | Oil cooling ⁵⁶ | 410692.71D |
| 1.7 TD | 176 A5.000, 176 A3.000 | 1,7 | 09.2001 - | Oil cooling ⁵⁶ | 410692.71D |
| PALIO Weekend (178DX) | | | | | |
| 1.2 | 178 E2.000 | 1,2 | 06.1999 - 10.2002 | | 3105.87D |
| 1.2 | 188 A5.000 | 1,2 | 09.2001 - | | 3151.87D |
| 1.2 | 178 B5.000 | 1,2 | 04.1996 - 02.2001 | | 3105.87D |
| 1.2 | 178 C4.066, 188 A4.000 | 1,2 | 02.2001 - | | 3105.87D |
| 1.6 16V | 178 B3.000 | 1,6 | 04.1996 - 02.2001 | Engine no. ³⁰ 60933 → | 3163.88D |
| 1.6 16V | 178 B3.000 | 1,6 | 04.1996 - 02.2001 | Engine no. ³⁰ → 60933 | 3481.88D |
| 1.6 16V | 182 B6.000 | 1,6 | 02.2001 - | Engine no. ³⁰ 60933 → | 3163.88D |



| FIAT | Engine ²⁹ | Ltr. ⁴⁴ | Year ⁹⁰ | Info ⁴² | Thermostats ⁷³ |
|----------------------|------------------------|--------------------|--------------------|--|----------------------------|
| | Motor Moteur | Ltr. Ltr. | Jahr Année | Info Info | Thermostate Thermostats |
| 1.7 TD | 176 A3.000 | 1,7 | 04.1996 - 03.2001 | without air conditioning ⁸² | 4434.80D |
| 1.7 TD | 176 A3.000 | 1,7 | 04.1996 - 03.2001 | with air conditioning ⁷⁹ | 4436.80D |
| 1.7 TD | 176 A3.000 | 1,7 | 04.1996 - 03.2001 | Oil cooling ⁵⁶ | 410692.71D |
| PANDA (141A_) | | | | | |
| 750 | 141 B.000 | 0,8 | 01.1986 - 01.1995 | | 3361.87D |
| 750 | 156 A4.000 | 0,8 | 01.1986 - 01.1995 | | 3105.87D |
| 750 KAT | 156 A4.048 | 0,8 | 01.1995 - 10.2003 | | 3105.87D |
| 800 | 100 GL6.000 | 0,8 | 02.1981 - 12.1985 | | 3022.87D |
| 900 | 1170 A1.046 | 0,9 | 04.1992 - 12.1996 | | 3361.87D |
| 900 | 146 A.000, 100 GL3.000 | 0,9 | 10.1980 - 06.1994 | | 3361.87D |
| 950 | A 112 B1.054 | 1,0 | 09.1982 - 08.1983 | | 3022.87D |
| 950 4x4 | A 112 B1.054 | 1,0 | 09.1983 - 12.1986 | | 3022.87D |
| 1000 | 156 A2.100 | 1,0 | 01.1986 - 04.1992 | | 3105.87D |
| 1000 | 156 A3.000 | 1,0 | 01.1985 - 12.1992 | | 3105.87D |
| 1000 4x4 | 141 C2.000, 156 A2.246 | 1,0 | 05.1986 - 12.1994 | | 3105.87D |
| 1000 4x4 | 156 A3.000 | 1,0 | 01.1986 - 12.1992 | | 3105.87D |
| 1000 4x4 | 156 A3.100, 156 A2.100 | 1,0 | 01.1986 - 07.1989 | | 3105.87D |
| 1000 i.e. KAT | 141 C2.000, 156 A2.246 | 1,0 | 10.1987 - 08.1998 | | 3105.87D |
| 1100 | 156 C.046 | 1,1 | 05.1991 - 12.1999 | | 3105.87D |
| 1100 | 187 A1.000, 176 B2.000 | 1,1 | 02.1995 - 09.2003 | | 3105.87D |
| 1100 4x4 | 176 B2.000 | 1,1 | 02.1995 - 07.2004 | | 3105.87D |
| 1100 Trekking 4x4 | 156 C.046 | 1,1 | 10.1991 - 07.2004 | | 3105.87D |
| 1300 D | 156 A5.000 | 1,3 | 04.1986 - 12.1992 | | 3373.80D |
| PANDA (169) | | | | | |
| 1.1 | 187 A1.000 | 1,1 | 09.2003 - | | 3105.87D |
| 1.2 | 188 A4.000 | 1,2 | 09.2003 - | | 3105.87D |
| 1.2 4x4 | 188 A4.000 | 1,2 | 10.2004 - | | 3105.87D |
| 1.2 LPG | 169 A4.000 | 1,2 | 11.2010 - | | 3105.87D |
| 1.2 LPG | 188 A4.000 | 1,2 | 04.2009 - | | 3105.87D |
| 1.2 Natural Power | 188 A4.000 | 1,2 | 01.2007 - 11.2009 | | 3105.87D |
| 1.3 D Multijet 4x4 | 169 A5.000, 169 A1.000 | 1,3 | 09.2010 - | | 411774.88D |
| 1.4 | 169 A3.000 | 1,4 | 10.2006 - | | 410090.88D |
| 1.4 Natural Power | 350 A1.000 | 1,4 | 01.2010 - | | 410090.88D |
| PANDA (312) | | | | | |
| 1.3 D Multijet | 199 A1.000, 199 A9.000 | 1,3 | 02.2012 - | | 411774.88D |
| 1.3 D Multijet 4x4 | 199 A1.000, 199 A9.000 | 1,3 | 06.2012 - | | 411774.88D |
| PUNTO (176) | | | | | |
| 1.2 16V | 176 B9.000 | 1,2 | 04.1997 - 09.1999 | | 3105.87D |
| 1.4 GT Turbo | 176 A4.000 | 1,4 | 01.1994 - 09.1996 | Oil cooling ⁵⁶ | 410692.71D |
| 1.4 GT Turbo | 176 B6.000 | 1,4 | 09.1996 - 09.1999 | Oil cooling ⁵⁶ | 410692.71D |
| 1.7 D | 176 B3.000 | 1,7 | 04.1994 - 09.1997 | | 3300.80D |
| 1.7 TD | 176 A3.000 | 1,7 | 01.1994 - 09.1999 | Engine no. ³⁰ → 1897563, without air conditioning ⁷⁹ | 4434.80D |
| 1.7 TD | 176 A3.000 | 1,7 | 01.1994 - 09.1999 | with air conditioning ⁸² | 4436.80D |
| 1.7 TD | 176 A3.000, 176 A5.000 | 1,7 | 01.1994 - 09.1999 | Oil cooling ⁵⁶ | 410692.71D |
| 1.7 TD | 176 A5.000 | 1,7 | 01.1994 - 09.1999 | with air conditioning ⁸² | 3301.80D |



| FIAT | Engine ²⁹ | Ltr. ⁴⁴ | Year ⁹⁰ | Info ⁴² | Thermostats ⁷³ |
|------------------------|------------------------------------|--------------------|--------------------|--|---------------------------|
| | Motor | Ltr. | Jahr | Info | Thermostate |
| | Moteur | Ltr. | Année | Info | Thermostats |
| 55 1.1 | 176 A6.000, 176 B2.000 | 1,1 | 09.1993 - 09.1999 | | 3105.87D |
| 60 1.2 | 176 A7.000 | 1,2 | 01.1994 - 09.1999 | | 3105.87D |
| 60 1.2 | 176 B1.000, 176 B4.000 | 1,2 | 03.1994 - 09.1999 | | 3105.87D |
| 75 1.2 | 176 A8.000 | 1,2 | 10.1993 - 09.1999 | | 3105.87D |
| 1.7 TD | 176 A5.000 | 1,7 | 01.1994 - 09.1999 | Engine no.30 → 1897563, without air conditioning ⁷⁹ | 3302.80D |
| 1.7 TD | 176 B7.000 | 1,7 | 09.1996 - 09.1999 | with air conditioning ⁸² | 4436.80D |
| PUNTO (188) | | | | | |
| 1.2 16V 80 | 188 A5.000 | 1,2 | 09.1999 - | | 3151.87D |
| 1.2 60 | 188 A4.000 | 1,2 | 09.1999 - | | 3105.87D |
| 1.2 Bifuel | 188 A4.000 | 1,2 | 08.2007 - | | 3105.87D |
| 1.2 Natural Power | 188 A4.000 | 1,2 | 09.2003 - | | 3105.87D |
| 1.4 | 199 A6.000 | 1,4 | 11.2005 - | | 3151.87D |
| 1.4 | 843 A1.000 | 1,4 | 09.2003 - | | 3151.87D |
| 1.8 130 HGT | 183 A1.000, 188 A6.000 | 1,7 | 09.1999 - | | 410514.88D |
| 1.9 JTD | 188 A7.000 | 1,9 | 10.2001 - | | 410591.88D |
| 1.9 JTD 80 | 188 A2.000 | 1,9 | 09.1999 - | | 410591.88D |
| PUNTO (199) | | | | | |
| 0.9 Bifuel | 312 A2.000 | 0,9 | 03.2012 - | | 410090.88D |
| 0.9 Twinair Turbo | 312 A2.000 | 0,9 | 03.2012 - | | 410090.88D |
| 1.2 | 169 A4.000 | 1,2 | 03.2012 - | | 410090.88D |
| 1.3 D Multijet | 199 A2.000, 199 A9.000 | 1,2 | 03.2012 - | ECO CF4 ²¹ | 410048.88D |
| 1.3 D Multijet | 199 A2.000, 199 A9.000 | 1,2 | 03.2012 - | ECO CF5 without ²² Eco Kit 2 ²⁵ | 411774.88D |
| 1.3 D Multijet | 199 B1.000, 199 B4.000 | 1,2 | 03.2012 - | without Eco Kit 2 ⁸⁶ | 411774.88D |
| 1.3 D Multijet | 199 B8.000 | 1,2 | 12.2013 - | | 410048.88D |
| 1.4 | 199 A7.000, 350 A1.000 | 1,4 | 03.2012 - | | 410090.88D |
| 1.4 Bifuel | 350 A1.000 | 1,4 | 03.2012 - | | 410090.88D |
| 1.4 Multi Air | 955 A6.000 | 1,4 | 03.2012 - | | 410871.80D |
| 1.4 Natural Power | 350 A1.000 | 1,4 | 03.2012 - | | 410090.88D |
| 1.4 Turbo Multi Air | 955 A2.000 | 1,4 | 03.2012 - | | 410871.80D |
| PUNTO EVO (199) | | | | | |
| 1.2 | 169 A4.000, 199 A4.000 | 1,2 | 10.2009 - 02.2012 | | 410090.88D |
| 1.3 D Multijet | 199 A2.000, 199 A3.000, 199 A9.000 | 1,2 | 10.2009 - 02.2012 | ECO F423 | 410048.88D |
| 1.3 D Multijet | 199 A2.000, 199 A9.000 | 1,2 | 10.2009 - 02.2012 | ECO F5, with start-stop function ²⁴ | 411774.88D |
| 1.3 D Multijet | 199 B1.000, 199 B4.000, 223 A9.000 | 1,2 | 10.2009 - 02.2012 | without Eco Kit 2 ⁸⁶ | 411774.88D |
| 1.3 D Multijet | 199 B2.000 | 1,2 | 07.2008 - 02.2012 | | 410048.88D |
| 1.4 | 199 A7.000 | 1,4 | 07.2009 - 02.2012 | | 410090.88D |
| 1.4 | 350 A1.000 | 1,4 | 10.2009 - 02.2012 | | 410090.88D |
| 1.4 16V | 955 A2.000, 955 A6.000 | 1,4 | 10.2009 - 02.2012 | | 410871.80D |
| 1.4 LPG | 350 A1.000 | 1,4 | 06.2009 - 02.2012 | | 410090.88D |
| 1.4 Natural Power | 350 A1.000 | 1,4 | 10.2009 - 02.2012 | | 410090.88D |
| QUBO (225) | | | | | |
| 1.3 D Multijet | 199 A2.000, 199 A9.000 | 1,2 | 02.2008 - | Euro 4 (D4) | 410048.88D |
| 1.3 D Multijet | 199 A2.000, 199 A9.000 | 1,2 | 02.2008 - | Euro 5 | 411774.88D |
| 1.3 D Multijet | 199 B1.000 | 1,2 | 07.2010 - | | 411774.88D |
| 1.4 | KFT, KFV | 1,4 | 02.2008 - | | 3463.89D |
| 1.4 Natural Power | 350 A1.000 | 1,4 | 10.2009 - | | 410090.88D |



| FIAT | Engine ²⁹ | Ltr. ⁴⁴ | Year ⁹⁰ | Info ⁴² | Thermostats ⁷³ |
|------------------------|------------------------------------|--------------------|--------------------|-------------------------------------|---------------------------|
| | Motor | Ltr. | Jahr | Info | Thermostate |
| | Moteur | Ltr. | Année | Info | Thermostats |
| REGATA (138) | | | | | |
| 60 Diesel 1.7 | 149 B3.000 | 1,7 | 05.1985 - 03.1989 | | 3431.80D |
| 65 Diesel 1.9 | 149 A1.000 | 1,9 | 04.1984 - 07.1989 | | 3431.80D |
| 80 Turbo Diesel 1.9 | 831 D1.000 | 1,9 | 05.1986 - 07.1989 | | 3431.80D |
| RITMO I (138A) | | | | | |
| 60 1.0 | 127 A6.000 | 1,0 | 09.1978 - 09.1982 | | 4091.82D |
| 65 1.3 | 138 A1.000 | 1,3 | 01.1978 - 09.1982 | | 3343.80D |
| 85 1.5 | 138 A4.000 | 1,5 | 01.1981 - 05.1987 | | 3343.80D |
| RITMO II (138A) | | | | | |
| 60 Diesel 1.7 | 149 B3.000, 138 C.000 | 1,7 | 05.1985 - 12.1987 | | 3431.80D |
| 75 1.5 | 138 A2.000 | 1,5 | 09.1985 - 12.1988 | | 3343.80D |
| 80 Turbo Diesel 1.9 | 831 D1.000 | 1,9 | 12.1985 - 12.1987 | | 3431.80D |
| SCUDO (220P) | | | | | |
| 1.9 D | D9B | 1,9 | 02.1996 - 04.1998 | | 4446.83D |
| 1.9 D | WJZ (DW8) | 1,9 | 04.1998 - 12.2006 | | 4446.83D |
| 1.9 TD | D8B | 1,9 | 02.1996 - 12.2006 | | 4446.83D |
| 1.9 TD Eco | DHX (XUD9TF, L) | 1,9 | 02.1996 - 12.2006 | | 4446.83D |
| 2.0 16V | RFN (EW10J4) | 2,0 | 06.2000 - 12.2006 | | 3483.89D ▲ ⁹² |
| 2.0 JTD | RHX | 2,0 | 01.2004 - 12.2006 | | 4446.83D |
| 2.0 JTD | RHZ | 2,0 | 12.1999 - 12.2006 | | 4446.83D |
| 2.0 JTD 16V | RHW (DW10ATED4) | 2,0 | 05.1999 - 12.2006 | | 4446.83D |
| SEDICI | | | | | |
| 1.6 16V | M16A | 1,6 | 06.2006 - | | 410229.82D |
| 1.9 D Multijet | D19AA | 1,9 | 06.2006 - | | 410049.88D |
| SEICENTO (187) | | | | | |
| 0.9 | 1170 A1.046 | 0,9 | 01.1998 - 01.2010 | | 410007.87D |
| 1.1 | 187 A1.000, 176 B2.000 | 1,1 | 01.1998 - 01.2010 | | 3105.87D |
| SIENA (178_) | | | | | |
| 1.2 | 178 B5.000 | 1,2 | 09.1998 - 12.2009 | | 3105.87D |
| 1.2 | 178 C4.066, 188 A4.000, 188 A5.000 | 1,2 | 09.2001 - 12.2009 | | 3151.87D |
| 1.6 16V | 178 B3.000 | 1,6 | 09.1998 - 12.2009 | Engine no. ³⁰ 60933 → | 3163.88D |
| 1.7 TD | 176 A3.000 | 1,7 | 02.2006 - 12.2009 | Oil cooling ⁵⁶ | 410692.71D |
| STILO (192) | | | | | |
| 1.2 16V | 188 A5.000 | 1,2 | 02.2002 - 11.2006 | | 3151.87D |
| 1.4 16V | 192 B2.000 | 1,4 | 03.2005 - 11.2006 | | 3151.87D |
| 1.4 16V | 843 A1.000 | 1,4 | 01.2004 - 11.2006 | | 3151.87D |
| 1.6 16V | 192 B3.000 | 1,6 | 05.2005 - 11.2006 | | 4357.92D |
| 1.6 16V | 182 B6.000 | 1,6 | 10.2001 - 11.2006 | | 3163.88D |
| 1.8 16V | 192 A4.000 | 1,7 | 10.2001 - 11.2006 | | 410514.88D |
| 1.9 D Multijet | 192 A8.000, 192 A9.000 | 1,9 | 09.2005 - 11.2006 | | 410511.88D |
| 1.9 D Multijet | 937 A5.000 | 1,9 | 09.2005 - 11.2006 | | 411773.88D |
| 1.9 JTD | 192 A5.000 | 1,9 | 01.2004 - 11.2006 | | 411773.88D |



| FIAT | Engine ²⁹ | Ltr. ⁴⁴ | Year ⁹⁰ | Info ⁴² | Thermostats ⁷³ |
|--------------------------------|------------------------------------|--------------------|--------------------|--|---------------------------|
| | Motor | Ltr. | Jahr | Info | Thermostate |
| | Moteur | Ltr. | Année | Info | Thermostats |
| 1.9 JTD | 192 B1.000 | 1,9 | 04.2004 - 11.2006 | | 411773.88D |
| 1.9 JTD | 937 A4.000 | 1,9 | 09.2003 - 11.2006 | | 411773.88D |
| 1.9 JTD | 192 A1.000, 937 A7.000 | 1,9 | 10.2001 - 11.2006 | | 410511.88D |
| 1.9 JTD | 192 A3.000 | 1,9 | 02.2002 - 11.2006 | | 410511.88D |
| 1.9 JTD | 192 B5.000 | 1,9 | 09.2004 - 11.2006 | | 410511.88D |
| 2.4 20V | 192 A2.000 | 2,4 | 10.2001 - 11.2006 | | 410994.88D |
| STILO Multi Wagon (192) | | | | | |
| 1.4 16V | 192 B2.000 | 1,4 | 03.2005 - 08.2008 | | 3151.87D |
| 1.4 16V | 843 A1.000 | 1,4 | 01.2004 - 08.2008 | | 3151.87D |
| 1.6 16V | 182 B6.000 | 1,6 | 01.2003 - 08.2008 | | 3163.88D |
| 1.6 16V | 192 B3.000 | 1,6 | 03.2005 - 12.2007 | | 4357.92D |
| 1.8 16V | 192 A4.000 | 1,7 | 01.2003 - 08.2008 | | 410514.88D |
| 1.9 D | 192 B5.000 | 1,9 | 09.2004 - 08.2008 | | 410511.88D |
| 1.9 D Multijet | 192 A8.000, 192 A9.000 | 1,9 | 09.2005 - 08.2008 | | 410511.88D |
| 1.9 D Multijet | 937 A5.000 | 1,9 | 09.2005 - 08.2008 | | 411773.88D |
| 1.9 JTD | 192 A1.000, 192 A3.000, 937 A7.000 | 1,9 | 01.2003 - 08.2008 | | 410511.88D |
| 1.9 JTD | 192 A5.000 | 1,9 | 01.2004 - 08.2008 | | 411773.88D |
| 1.9 JTD | 192 B1.000 | 1,9 | 04.2004 - 08.2008 | | 411773.88D |
| 1.9 JTD | 937 A4.000 | 1,9 | 09.2003 - 08.2008 | | 411773.88D |
| STRADA (178E) | | | | | |
| 1.2 | 178 B5.000 | 1,2 | 06.1999 - | | 3151.87D |
| 1.2 | 188 A4.000 | 1,2 | 04.2003 - | | 3151.87D |
| 1.2 Trekking | 178 B7.045 | 1,2 | 11.2005 - | | 3105.87D |
| 1.3 D Multijet | 199 B1.000 | 1,2 | 10.2010 - | | 411774.88D |
| 1.3 D Multijet | 223 A9.000 | 1,2 | 05.2006 - | | 410048.88D |
| 1.7 TD | 176 A3.000 | 1,7 | 06.1999 - | without air conditioning ⁸² | 4434.80D |
| 1.7 TD | 176 A3.000 | 1,7 | 06.1999 - | with air conditioning ⁷⁹ | 4436.80D |
| 1.7 TD | 176 A3.000 | 1,7 | 06.1999 - | Oil cooling ⁵⁶ | 410692.71D |
| TALENTO (290) | | | | | |
| 1.9 D | 149 B1.000 | 1,9 | 03.1989 - 03.1994 | | 3431.80D |
| 2.0 | 170 B | 2,0 | 03.1989 - 03.1994 | | 3061.82 |
| TEMPRA (159) | | | | | |
| 1.4 i.e. | 159 A2.000 | 1,4 | 03.1991 - 08.1996 | Engine no. ³⁰ → 8742134 | 3109.87D |
| 1.4 i.e. | 836 A4.000, 160 A1.046 | 1,4 | 03.1992 - 08.1996 | | 3109.87D |
| 1.6 | 159 A3.000 | 1,6 | 03.1990 - 04.1993 | Engine no. ³⁰ → 8742134 | 3109.87D |
| 1.6 | 159 A3.048 | 1,6 | 04.1990 - 06.1993 | | 3109.87D |
| 1.6 i.e. | 159 A3.046 | 1,6 | 06.1990 - 07.1992 | Engine no. ³⁰ → 8742134 | 3109.87D |
| 1.6 i.e. | 159 A3.048, 835 C1.000 | 1,6 | 06.1992 - 08.1996 | | 3109.87D |
| 1.6 i.e. | 159 B9.000 | 1,6 | 06.1994 - 08.1996 | | 3109.87D |
| 1.8 i.e. | 159 A4.000 | 1,8 | 03.1990 - 08.1996 | Engine no. ³⁰ → 1509143 | 3159.82D |
| 1.8 i.e. | 159 A4.000 | 1,8 | 03.1990 - 08.1996 | Engine no. ³⁰ 1509143 → | 410956.83D |
| 1.8 i.e. | 159 A4.046 | 1,8 | 03.1992 - 08.1996 | | 410956.83D |
| 1.8 i.e. | 835 C2.000, 835 C4.000 | 1,8 | 09.1993 - 08.1996 | | 3159.82D |
| 1.9 D | 160 A7.000, 149 A1.000 | 1,9 | 07.1991 - 08.1996 | | 3431.80D |



| FIAT | Engine ²⁹ | Ltr. ⁴⁴ | Year ⁹⁰ | Info ⁴² | Thermostats ⁷³ |
|--------------------------|------------------------------------|--------------------|--------------------|---------------------------------------|---------------------------|
| | Motor | Ltr. | Jahr | Info | Thermostate |
| | Moteur | Ltr. | Année | Info | Thermostats |
| 1.9 TD | 160 B6.046 | 1,9 | 07.1992 - 08.1996 | Oil cooling ⁵⁶ | 410692.71D |
| 1.9 TD | 160 D1.000, 160 A6.000 | 1,9 | 05.1990 - 08.1996 | Oil cooling ⁵⁶ | 410692.71D |
| 2.0 i.e. | 159 A6.046 | 2,0 | 10.1990 - 08.1996 | Engine no. ³⁰ → 1518014 | 3159.82D |
| 2.0 i.e. | 159 A6.046 | 2,0 | 10.1990 - 08.1996 | Engine no. ³⁰ 1518014 → | 410956.83D |
| TEMPRA S.W. (159) | | | | | |
| 1.4 i.e. | 159 A2.000 | 1,4 | 03.1991 - 08.1996 | | 3109.87D |
| 1.4 i.e. | 836 A4.000, 160 A1.046 | 1,4 | 10.1992 - 08.1996 | | 3109.87D |
| 1.6 | 159 A3.000 | 1,6 | 12.1990 - 04.1993 | Engine no. ³⁰ → 8742134 | 3109.87D |
| 1.6 i.e. | 159 A3.046, 835 C1.000 | 1,6 | 10.1990 - 08.1996 | | 3109.87D |
| 1.6 i.e. | 159 A3.048, 835 C1.000 | 1,6 | 10.1992 - 08.1996 | | 3109.87D |
| 1.8 i.e. | 159 A4.000 | 1,8 | 03.1990 - 08.1996 | | 3159.82D |
| 1.8 i.e. | 159 A4.046 | 1,8 | 03.1992 - 12.1993 | | 3159.82D |
| 1.8 i.e. | 835 C2.000, 835 C4.000 | 1,8 | 09.1993 - 08.1996 | | 3159.82D |
| 1.8 i.e. | 836 A5.000 | 1,8 | 10.1994 - 08.1996 | | 3159.82D |
| 1.9 D | 160 A7.000, 149 A1.000 | 1,9 | 07.1991 - 08.1996 | | 3431.80D |
| 2.0 i.e. | 159 A6.046 | 2,0 | 01.1991 - 03.1995 | Engine no. ³⁰ → 1518014 | 3159.82D |
| 2.0 i.e. | 159 A6.046 | 2,0 | 01.1991 - 03.1995 | Engine no. ³⁰ 1518014 → | 410956.83D |
| TIPO (160) | | | | | |
| 1.1 | 160 A3.000 | 1,1 | 01.1988 - 10.1991 | | 3105.87D |
| 1.4 | 160 A1.000 | 1,4 | 07.1987 - 12.1989 | | 3109.87D |
| 1.4 i.e. | 159 A2.000 | 1,4 | 05.1989 - 04.1995 | Engine no. ³⁰ → 8742134 | 3109.87D |
| 1.4 i.e. | 836 A4.000, 160 A1.046 | 1,4 | 05.1989 - 04.1995 | | 3109.87D |
| 1.6 | 160 A2.000 | 1,6 | 01.1988 - 10.1991 | | 3109.87D |
| 1.6 i.e. | 149 C2.046 | 1,6 | 02.1988 - 05.1991 | | 3109.87D |
| 1.6 i.e. | 159 A3.046 | 1,6 | 07.1990 - 01.1993 | | 3109.87D |
| 1.6 i.e. | 159 A3.048, 835 C1.000 | 1,6 | 10.1992 - 04.1995 | | 3109.87D |
| 1.6 SX DGT | 159 A3.000 | 1,6 | 05.1989 - 10.1995 | Engine no. ³⁰ → 8742134 | 3109.87D |
| 1.7 D | 149 B4.000 | 1,7 | 01.1988 - 10.1995 | | 3431.80D |
| 1.8 i.e. | 836 A5.000 | 1,8 | 03.1993 - 04.1995 | Engine no. ³⁰ → 1509143 | 3159.82D |
| 1.8 i.e. | 159 A4.000 | 1,8 | 10.1990 - 06.1993 | | 3159.82D |
| 1.8 i.e. | 835 C4.000 | 1,8 | 09.1993 - 04.1995 | | 3159.82D |
| 1.8 i.e. | 159 A4.046 | 1,8 | 10.1990 - 06.1993 | Engine no. ³⁰ → 1509143 | 3159.82D |
| 1.8 i.e. | 835 C2.000 | 1,8 | 04.1993 - 04.1995 | | 3159.82D |
| 1.8 i.e. | 836 A5.000, 159 A4.000 | 1,8 | 10.1994 - 10.1995 | | 3159.82D |
| 1.9 D | 160 A7.000, 149 A1.000 | 1,9 | 07.1991 - 08.1995 | | 3431.80D |
| 1.9 TD | 160 A6.046, 160 D1.000, 160 A6.000 | 1,9 | 09.1990 - 04.1995 | Oil cooling ⁵⁶ | 410692.71D |
| 1.9 TD | 160 B6.046 | 1,9 | 03.1992 - 06.1993 | Oil cooling ⁵⁶ | 410692.71D |
| 2.0 | 159 A6.046, 159 A5.046 | 2,0 | 10.1990 - 10.1992 | | 3159.82D |
| 2.0 i.e. | 159 A5.046 | 2,0 | 06.1990 - 03.1992 | | 3159.82D |
| 2.0 i.e. | 159 A6.046 | 2,0 | 03.1990 - 04.1995 | Engine no. ³⁰ → 1518014 | 3159.82D |
| 2.0 i.e. | 159 A6.046 | 2,0 | 03.1990 - 04.1995 | Engine no. ³⁰ 1518014 → | 410956.83D |
| | | | | | |
| | | | | | |
| | | | | | |



| FIAT | Engine ²⁹ | Ltr. ⁴⁴ | Year ⁹⁰ | Info ⁴² | Thermostats ⁷³ |
|-------------------------|------------------------|--------------------|--------------------|--|----------------------------|
| | Motor Moteur | Ltr. | Jahr Année | Info Info | Thermostate Thermostats |
| ULYSSE (179AX) | | | | | |
| 2.0 | RFN (EW10J4) | 2,0 | 08.2002 - 06.2011 | | 3463.89D |
| 2.0 JTD | RHM (DW10ATED4) | 2,0 | 05.2003 - 08.2006 | | 4446.83D |
| 2.0 JTD | RHW (DW10ATED4) | 2,0 | 08.2002 - 08.2006 | | 4446.83D |
| 2.2 JTD | 4HW (DW12ATED4) | 2,2 | 08.2002 - 08.2006 | | 4446.83D |
| ULYSSE (220) | | | | | |
| 1.8 | LFW | 1,8 | 05.1997 - 08.2002 | | 3136.82D50 |
| 1.8 | LFW | 1,8 | 05.1997 - 08.2002 | | 3136.88D50 |
| 1.9 TD | DHX (XUD9TF, L) | 1,9 | 02.1995 - 08.2002 | | 4446.83D |
| 2.0 | RFU (XU10J2C) | 2,0 | 06.1994 - 08.2002 | | 3136.82D50 |
| 2.0 | RFU (XU10J2C) | 2,0 | 06.1994 - 08.2002 | | 3136.88D50 |
| 2.0 16V | RFN (EW10J4) | 2,0 | 09.2000 - 08.2002 | | 3463.89D |
| 2.0 16V | RFV | 2,0 | 05.1998 - 09.2000 | | 4450.83D |
| 2.0 JTD | RHZ | 2,0 | 10.1999 - 08.2002 | | 4446.83D |
| 2.0 JTD 16V | RHW (DW10ATED4) | 2,0 | 05.1999 - 08.2002 | | 4446.83D |
| 2.0 Turbo | RGX (XU10J2CTE) | 2,0 | 06.1994 - 08.2002 | | 3136.82D50 |
| 2.1 TD | P8C | 2,1 | 03.1996 - 10.1999 | | 4446.83D |
| UNO (146A/E) | | | | | |
| 1.3 Super Diesel | 127 A5.000 | 1,3 | 06.1983 - 03.1992 | | 3355.80D |
| 1.3 Super Diesel | 146 B1.000 | 1,3 | 06.1983 - 03.1992 | | 3373.80D |
| 1.4 Turbo i.e. | 146 A8.000 | 1,4 | 12.1989 - 12.1996 | Oil cooling ⁵⁶ | 410692.71D |
| 1.4 Turbo i.e. | 146 A8.046 | 1,4 | 09.1989 - 09.1993 | Oil cooling ⁵⁶ | 410692.71D |
| 45 0.9 | 146 A.000, 146 A1.000 | 0,9 | 03.1983 - 09.1992 | | 3360.87D |
| 45 1.0 | 156 A2.048, 156 A2.100 | 1,0 | 06.1986 - 12.1993 | | 3105.87D |
| 45 i.e. 1.0 | 156 A2.246 | 1,0 | 04.1984 - 10.1995 | | 3105.87D |
| 50 1.1 | 146 A4.044 | 1,1 | 01.1986 - 12.1989 | | 3105.87D |
| 50 1.1 | 156 C.046 | 1,1 | 01.1990 - 12.1993 | | 3105.87D |
| 50 i.e. 1.1 | 146 C3.000 | 1,1 | 06.1992 - 12.1993 | | 3105.87D |
| 60 1.1 | 160 A3.000 | 1,1 | 04.1989 - 12.1992 | | 3105.87D |
| 60 Diesel 1.7 | 146 B2.000 | 1,7 | 09.1989 - 12.1993 | without air conditioning ⁸² | 3431.80D |
| 60 Diesel 1.7 | 149 B3.000 | 1,7 | 07.1986 - 08.1989 | | 3431.80D |
| 70 i.e. 1.4 | 160 A1.046 | 1,4 | 09.1989 - 12.1993 | | 3109.87D |
| 70 TD 1.4 | 146 B.000, 146 B3.000 | 1,4 | 10.1986 - 10.1990 | | 3431.80D |
| X 1/9 (128 AS) | | | | | |
| 1.5 | 138 AS.000 | 1,5 | 11.1978 - 12.1989 | | 4033.82D |
| 1.5 | 138 BS.031 | 1,5 | 06.1985 - 12.1989 | | 4033.82D |
| FORD | | | | | |
| B-MAX (JK) | | | | | |
| 1.4 | SPJD | 1,4 | 10.2012 - | | 4483.82D |
| 1.6 Ti | IQJA | 1,6 | 10.2012 - | | 4483.82D |
| CAPRI III (GECF) | | | | | |
| 1.3 | JIE | 1,3 | 01.1978 - 06.1985 | | 3021.88D50 |
| 1.6 | LCN | 1,6 | 01.1978 - 04.1987 | | 3021.88D50 |



| FORD | Engine ²⁹ | Ltr. ⁴⁴ | Year ⁹⁰ | Info ⁴² | Thermostats ⁷³ |
|--|------------------------------|--------------------|--------------------|--------------------|---------------------------|
| | Motor | Ltr. | Jahr | Info | Thermostate |
| | Moteur | Ltr. | Année | Info | Thermostats |
| 2.0 | NEN, OHC TL 20 H | 2,0 | 01.1978 - 12.1985 | | 3021.88D50 |
| 2.0 | NYL | 2,0 | 01.1978 - 12.1982 | V6 | 4256.87D50 |
| 2.3 Super | YYN | 2,3 | 06.1979 - 12.1985 | | 4256.87D50 |
| 2.8 i Turbo | PYN | 2,8 | 01.1982 - 04.1987 | | 4256.87D50 |
| 2.8 Super Injection | PRN | 2,8 | 01.1981 - 04.1987 | | 4256.87D50 |
| 3.0 | HYF | 3,0 | 01.1978 - 12.1981 | | 3004.88D1 |
| C-MAX (DM2) | | | | | |
| 1.6 | HXDB, SIDA, HXDA | 1,6 | 04.2007 - 09.2010 | | 410016.98D |
| 1.6 | SHDA, HWDB, SHDB, HWDA, SHDC | 1,6 | 02.2007 - 09.2010 | | 4483.82D |
| 1.8 TDCi | KKDA | 1,8 | 02.2007 - 09.2010 | | 410131.88D |
| C-MAX II (DXA/CB7, DXA/CEU) | | | | | |
| 1.6 EcoBoost | JQDA, JQDB, JTDA, JTDB | 1,6 | 12.2010 - | | 410811.90D |
| 1.6 Flexifuel | MUDA | 1,6 | 02.2011 - | | 4483.82D |
| 1.6 LPG | MUDA | 1,6 | 02.2012 - | | 4483.82D |
| 1.6 Ti | IQDA, IQDB, PNDA, XTDA | 1,6 | 12.2010 - | | 4483.82D |
| COUGAR (EC_) | | | | | |
| 2.0 16V | EDBB, EDBC, EDBD, EDDBA | 2,0 | 08.1998 - 12.2001 | | 4270.88D |
| COURIER Box⁹³ (F3L, F5L) | | | | | |
| 1.3 | J6B | 1,3 | 09.1991 - 02.1996 | | 3004.88D1 |
| 1.8 D | RTD, RTG, RTC | 1,8 | 09.1991 - 02.1996 | | 4270.88D |
| COURIER Box⁹³ (J5_, J3_) | | | | | |
| 1.3 | J4C | 1,3 | 02.1996 - | | 3004.88D1 |
| 1.4 i | FHA | 1,4 | 04.1996 - 10.1999 | | 4457.82D |
| 1.8 D | RTK | 1,8 | 02.1996 - 04.2002 | | 4270.88D |
| 1.8 DI | RTP, RTN | 1,8 | 09.2000 - 08.2003 | | 410131.88D |
| ECONOVAN (KBA, KCA) | | | | | |
| 1.4 | UC | 1,4 | 03.1986 - 03.1992 | | 3119.88D3 |
| ESCORT III (GAA) | | | | | |
| 1.1 | GLB, GMA, GPA | 1,1 | 09.1980 - 08.1983 | | 3021.88D50 |
| 1.1 | GSE | 1,1 | 08.1983 - 12.1985 | | 3021.88D50 |
| 1.3 | JGA | 1,3 | 01.1984 - 12.1985 | | 3004.88D1 |
| 1.3 | JPA | 1,3 | 09.1980 - 12.1985 | | 3021.88D50 |
| 1.6 | CHT 1600 | 1,6 | 05.1983 - 07.1986 | | 3021.88D50 |
| 1.6 | LPI, LPA | 1,6 | 09.1980 - 12.1985 | | 3021.88D50 |
| 1.6 | LUA | 1,6 | 09.1980 - 10.1982 | | 3021.88D50 |
| 1.6 D | LTA | 1,6 | 02.1984 - 12.1985 | | 4256.87D50 |
| 1.6 i | L4B | 1,6 | 07.1985 - 12.1985 | | 3021.88D50 |
| 1.6 RS Turbo | LNA | 1,6 | 11.1984 - 12.1985 | | 3021.88D50 |
| 1.6 XR3i | LRA, LRI | 1,6 | 10.1982 - 12.1985 | | 3021.88D50 |
| RS 1600i | LUAE | 1,6 | 05.1982 - 12.1985 | | 3021.88D50 |
| ESCORT IV (GAF, AWF, ABFT) | | | | | |
| 1.1 | GSG | 1,1 | 12.1985 - 07.1990 | | 3004.88D1 |
| 1.3 | JLA, JBB, JLB | 1,3 | 01.1986 - 07.1990 | | 3004.88D1 |

| FORD | Engine ²⁹ | Ltr. ⁴⁴ | Year ⁹⁰ | Info ⁴² | Thermostats ⁷³ |
|-----------------------------------|----------------------|--------------------|--------------------|--------------------|---------------------------|
| | Motor | Ltr. | Jahr | Info | Thermostate |
| | Moteur | Ltr. | Année | Info | Thermostats |
| 1.3 | JPA | 1,3 | 11.1986 - 07.1988 | | 3004.88D1 |
| 1.3 | JBA | 1,3 | 07.1988 - 10.1990 | | 3004.88D1 |
| 1.4 | F6D, F6B, FUA, FUC | 1,4 | 01.1986 - 07.1990 | | 3021.88D50 |
| 1.4 | FUAA | 1,4 | 10.1985 - 10.1990 | | 3021.88D50 |
| 1.6 | CHT 1600 | 1,6 | 10.1985 - 12.1989 | | 3021.88D50 |
| 1.6 | LP2 | 1,6 | 01.1986 - 12.1988 | | 3021.88D50 |
| 1.6 | LUG | 1,6 | 04.1989 - 07.1990 | | 3021.88D50 |
| 1.6 D | LTC | 1,6 | 01.1986 - 01.1989 | | 4256.87D50 |
| 1.6 i | L4B | 1,6 | 01.1986 - 05.1990 | | 3021.88D50 |
| 1.6 i | LJB | 1,6 | 08.1989 - 07.1990 | | 3021.88D50 |
| 1.6 Turbo RS | LNB | 1,6 | 01.1986 - 07.1990 | | 3021.88D50 |
| 1.6 XR3i | LRB, LR2 | 1,6 | 01.1986 - 08.1989 | | 3021.88D50 |
| 1.8 D | RTA, RTB | 1,8 | 01.1989 - 07.1990 | | 4256.87D50 |
| ESCORT V (GAL) | | | | | |
| 1.3 | J6A, J4B | 1,3 | 07.1990 - 09.1992 | | 3004.92D1 |
| 1.4 | F6F, F6G | 1,4 | 07.1990 - 09.1992 | | 3021.88D50 |
| 1.6 | LJF | 1,6 | 07.1990 - 12.1992 | | 3021.88D50 |
| 1.6 | LUJ, LUK | 1,6 | 07.1990 - 08.1992 | | 3021.88D50 |
| 1.8 16V XR3i | RDA, RQB | 1,8 | 02.1992 - 12.1992 | | 4270.88D |
| 1.8 D | RTH, RTF, RTE | 1,8 | 07.1990 - 12.1992 | | 4270.88D |
| RS 2000 | N7A | 2,0 | 05.1991 - 12.1992 | | 3021.88D50 |
| ESCORT VI (GAL) | | | | | |
| 1.3 | J6A, J4B | 1,3 | 09.1992 - 01.1995 | | 3004.92D1 |
| 1.4 | F4B, FUH | 1,4 | 01.1994 - 01.1995 | | 3021.88D50 |
| 1.4 | F6F, F6G | 1,4 | 09.1992 - 01.1995 | | 3021.88D50 |
| 1.6 i 16V | LIE | 1,6 | 09.1992 - 01.1995 | | 4270.88D |
| 1.6 i 16V | L1H | 1,6 | 01.1994 - 01.1995 | | 4270.88D |
| 1.8 16V XR3i | RQB | 1,8 | 09.1992 - 01.1995 | | 4270.88D |
| 1.8 D | RTH, RTF, RTE | 1,8 | 09.1992 - 01.1995 | | 4270.88D |
| 1.8 i 16V | RDA | 1,8 | 09.1992 - 01.1995 | | 4270.88D |
| 1.8 TD | RFS, RFD, RFK | 1,8 | 02.1993 - 01.1995 | | 4270.88D |
| 1.8 XR3i 16V 4x4 | RDA, RQB | 1,8 | 08.1993 - 01.1995 | | 4270.88D |
| RS 2000 | N7A | 2,0 | 09.1992 - 01.1995 | | 3021.88D50 |
| RS 2000 4x4 | N7A | 2,0 | 08.1993 - 01.1995 | | 3021.88D50 |
| ESCORT VII (GAL, AAL, ABL) | | | | | |
| 1.3 | J6A, J4B | 1,3 | 01.1995 - 10.1998 | | 3004.92D1 |
| 1.4 | F4B | 1,4 | 01.1995 - 10.1998 | | 3021.88D50 |
| 1.6 16V | LIE | 1,6 | 01.1995 - 10.1998 | | 4270.88D |
| 1.6 i 16V | L1H | 1,6 | 01.1995 - 08.1995 | | 4270.88D |
| 1.8 16V | RDA | 1,8 | 01.1995 - 08.1995 | | 4270.88D |
| 1.8 16V | RKC | 1,8 | 01.1995 - 10.1998 | | 4270.88D |
| 1.8 D | RTH, RTF, RTE | 1,8 | 01.1995 - 12.1996 | | 4270.88D |
| 1.8 TD | RFD, RFK | 1,8 | 01.1995 - 10.1998 | | 4270.88D |
| 1.8 Turbo D | RVA | 1,8 | 12.1995 - 10.1998 | | 4270.88D |
| RS 2000 | N7A | 2,0 | 02.1995 - 02.1998 | | 3021.88D50 |
| RS 2000 4x4 | N7A | 2,0 | 02.1995 - 10.1998 | | 3021.88D50 |
| FIESTA II (FBD) | | | | | |
| 1.0 | TLB | 1,0 | 09.1983 - 11.1989 | | 3004.88D1 |
| 1.0 | TKB | 1,0 | 09.1983 - 02.1989 | | 3004.88D1 |
| 1.1 | GSF, GLC | 1,1 | 09.1983 - 02.1989 | | 3004.88D1 |
| 1.1 | GSH | 1,1 | 05.1986 - 02.1989 | | 3004.88D1 |



| FORD | Engine ²⁹ | Ltr. ⁴⁴ | Year ⁹⁰ | Info ⁴² | Thermostats ⁷³ |
|-----------------------------|---|--------------------|--------------------|--------------------|----------------------------|
| | Motor | Ltr. | Jahr | Info | Thermostate |
| | Moteur | Ltr. | Année | Info | Thermostats |
| 1.3 | JPC | 1,3 | 09.1983 - 09.1989 | | 3021.88D50 |
| 1.4 | FUBA | 1,4 | 09.1983 - 01.1987 | | 3021.88D50 |
| 1.4 | F6C, F6A | 1,4 | 10.1986 - 02.1989 | | 3021.88D50 |
| 1.4 | FUB | 1,4 | 10.1985 - 11.1989 | | 3021.88D50 |
| 1.4 | FUD | 1,4 | 02.1987 - 02.1989 | | 3021.88D50 |
| 1.6 | LP3 | 1,6 | 01.1985 - 11.1989 | | 3021.88D50 |
| 1.6 D | LTB | 1,6 | 04.1984 - 02.1989 | | 4256.87D50 |
| 1.6 XR2 | LUB | 1,6 | 04.1984 - 02.1989 | | 3021.88D50 |
| 1.6 XR2 | LUD | 1,6 | 03.1984 - 02.1989 | | 3021.88D50 |
| FIESTA III (GFJ) | | | | | |
| 1.0 | TLB | 1,0 | 03.1989 - 10.1989 | | 3004.88D1 |
| 1.0 | TLB | 1,0 | 10.1989 - 12.1995 | | 3004.92D1 |
| 1.1 | G6A, GUD, GUE | 1,1 | 03.1989 - 10.1989 | | 3004.88D1 |
| 1.1 | G6A, GUD, GUE | 1,1 | 10.1989 - 12.1995 | | 3004.92D1 |
| 1.3 | JBC | 1,3 | 03.1989 - 10.1989 | | 3004.88D1 |
| 1.3 | JBC | 1,3 | 10.1989 - 12.1992 | | 3004.92D1 |
| 1.3 KAT | J6B | 1,3 | 05.1991 - 01.1997 | | 3004.92D1 |
| 1.4 | F6E, FUG, FUJ | 1,4 | 03.1989 - 12.1995 | | 3021.88D50 |
| 1.4 | FUF | 1,4 | 11.1992 - 12.1996 | | 3021.88D50 |
| 1.4 KAT | F4A | 1,4 | 03.1989 - 12.1995 | | 3021.88D50 |
| 1.6 | LUH | 1,6 | 01.1989 - 01.1994 | | 3021.88D50 |
| 1.6 i 16V | LIG | 1,6 | 01.1994 - 12.1995 | | 4270.88D |
| 1.6 Turbo | LHA | 1,6 | 03.1990 - 10.1992 | | 3021.88D50 |
| 1.6 XR2i | LJC | 1,6 | 03.1989 - 01.1994 | CVH | 3021.88D50 |
| 1.6 XR2i | LJD | 1,6 | 03.1989 - 03.1993 | | 3021.88D50 |
| 1.8 16V | RDB | 1,8 | 02.1992 - 12.1995 | | 4270.88D |
| 1.8 D | RTD, RTG, RTC | 1,8 | 03.1989 - 12.1995 | | 4270.88D |
| 1.8 TD | RFL | 1,8 | 03.1993 - 12.1995 | | 4270.88D |
| 1.8 XR2i 16V | RQC | 1,8 | 02.1992 - 12.1995 | | 4270.88D |
| FIESTA IV (JA_, JB_) | | | | | |
| 1.0 i | ZH10JRB | 1,0 | 02.1997 - 09.1999 | | 3004.92D1 |
| 1.25 i 16V | DHG, DHB, DHC, DHE, DHF, DHA, DHD | 1,2 | 08.1995 - 01.2002 | | 4457.82D |
| 1.3 i | J4R, J4C, J4L, J4J, J4Q, J4T | 1,3 | 04.1996 - 08.1999 | | 3004.88D1 |
| 1.3 i | J4C, J4J, J4L, J4Q, J4R, J4T, JBC, JJA, JJC, JJE, JJJ, JJK, JJM | 1,3 | 08.1995 - 01.2002 | | 3004.88D1 |
| 1.4 i 16V | FHE, FHA | 1,4 | 04.1996 - 01.2002 | | 4457.82D |
| 1.6 16V Sport | LIV, LIT | 1,6 | 02.2000 - 01.2002 | | 4457.82D |
| 1.8 D | RTK, RTJ | 1,8 | 08.1995 - 04.2000 | | 4270.88D |
| 1.8 DI | RTP, RTN, RTQ | 1,8 | 04.2000 - 01.2002 | | 410131.88D |
| FIESTA V (JH_, JD_) | | | | | |
| 1.0 | | 1,0 | 05.2002 - 03.2008 | | 3004.92D1 |
| 1.25 16V | FUJA, FUJB | 1,2 | 05.2002 - 03.2004 | | 4457.82D |
| 1.25 16V | FUJA, FUJB, M7JA, M7JB | 1,2 | 04.2004 - 06.2008 | | 4483.82D |
| 1.25 16V | M7JA, M7JB | 1,2 | 03.2003 - 03.2004 | | 4457.82D |
| 1.4 16V | FXJB, FXJA | 1,4 | 11.2001 - 03.2004 | | 4457.82D |
| 1.4 16V | FXJB, FXJA | 1,4 | 04.2004 - 06.2008 | | 4483.82D |
| 1.6 16V | FYJA, FYJB | 1,6 | 11.2001 - 03.2004 | | 4457.82D |
| 1.6 16V | FYJA, FYJB | 1,6 | 04.2004 - 06.2008 | | 4483.82D |
| ST150 | N4JB | 2,0 | 03.2005 - 06.2008 | | 411889.90D ▲ ⁹² |



| FORD | Engine ²⁹ | Ltr. ⁴⁴ | Year ⁹⁰ | Info ⁴² | Thermostats ⁷³ |
|-------------------------|--|--------------------|--------------------|--------------------|----------------------------|
| | Motor | Ltr. | Jahr | Info | Thermostate |
| | Moteur | Ltr. | Année | Info | Thermostats |
| FIESTA VI | | | | | |
| 1.25 | SNJA, SNJB, STJA, STJB | 1,2 | 06.2008 - | | 4483.82D |
| 1.4 | SPJA, SPJC | 1,4 | 06.2008 - | | 4483.82D |
| 1.4 LPG | RTJA, RTJB | 1,4 | 01.2009 - | | 4483.82D |
| 1.6 | | 1,6 | 06.2008 - | | 4483.82D |
| 1.6 ST | JTJA | 1,6 | 03.2013 - | | 410811.90D |
| 1.6 Ti | HXJB, HXJA | 1,6 | 06.2008 - | | 4483.82D |
| 1.6 Ti | IQJA | 1,6 | 09.2012 - | | 4483.82D |
| 1.6 Ti | U5JA | 1,6 | 12.2010 - | | 4483.82D |
| FOCUS (DAW, DBW) | | | | | |
| 1.4 16V | FXDA, FXDD, FXDC, FXDB | 1,4 | 10.1998 - 09.2003 | | 4457.82D |
| 1.4 16V | FXDA, FXDD, FXDC, FXDB | 1,4 | 09.2003 - 11.2004 | | 4483.82D |
| 1.6 16V | FYDH, FYDA, FYDB, FYDD, FYDC | 1,6 | 10.1998 - 09.2003 | | 4457.82D |
| 1.6 16V | FYDH, FYDA, FYDB, FYDD, FYDC | 1,6 | 09.2003 - 11.2004 | | 4483.82D |
| 1.6 16V Flexifuel | FYDH | 1,6 | 01.2002 - 09.2003 | | 4457.82D |
| 1.6 16V Flexifuel | FYDH | 1,6 | 09.2003 - 11.2004 | | 4483.82D |
| 1.8 16V | EYDD, EYDC, EYDE, EYDL, EYDF, EYDG, EYDB, EYDJ, EYDI | 1,8 | 10.1998 - 11.2004 | | 4270.88D |
| 1.8 DI / TDDi | BHDB, BHDA | 1,8 | 08.1999 - 11.2004 | | 410131.88D |
| 1.8 TDCi | F9DA, F9DB | 1,8 | 03.2001 - 11.2004 | | 410131.88D |
| 1.8 TDCi | FFDA | 1,8 | 08.2002 - 11.2004 | | 410131.88D |
| 1.8 Turbo DI / TDDi | C9DA, C9DB, C9DC | 1,8 | 10.1998 - 11.2004 | | 410131.88D |
| 2.0 16V | EDDC, EDDB, EDDD, EDDF | 2,0 | 10.1998 - 11.2004 | | 4270.88D |
| RS | HMDA | 2,0 | 10.2002 - 11.2004 | | 4270.88D |
| ST170 | ALDA | 2,0 | 03.2002 - 11.2004 | | 4270.88D |
| FOCUS C-MAX | | | | | |
| 1.6 | HWDB, HWDA | 1,6 | 10.2003 - 03.2007 | | 4483.82D |
| 1.6 Ti | SIDA, HXDA | 1,6 | 01.2006 - 03.2007 | | 410016.98D |
| 1.6 Ti | SIDA, HXDA | 1,6 | 08.2004 - 12.2006 | | 4825.98D |
| 1.8 | CSDB, CSDA | 1,8 | 10.2003 - 03.2007 | | 411889.90D ▲ ⁹² |
| 1.8 | QQDA, QQDB, Q7DA | 1,8 | 04.2004 - 03.2007 | | 411889.90D ▲ ⁹² |
| 1.8 | QQDC | 1,8 | 09.2005 - 03.2007 | | 411889.90D ▲ ⁹² |
| 1.8 Flexifuel | Q7DA | 1,8 | 01.2006 - 03.2007 | | 411889.90D ▲ ⁹² |
| 1.8 TDCi | KKDA | 1,8 | 01.2005 - 03.2007 | | 410131.88D |
| 2.0 | AODA, AODB, SYDA | 2,0 | 03.2004 - 03.2007 | | 411889.90D ▲ ⁹² |
| FOCUS II (DA_) | | | | | |
| 1.4 | ASDB, ASDA | 1,4 | 11.2004 - 09.2012 | | 4483.82D |
| 1.6 | SHDA, HWDB, SHDB, HWDA, SHDC | 1,6 | 11.2004 - 09.2012 | | 4483.82D |
| 1.6 LPG | SIDA | 1,6 | 10.2009 - 07.2011 | | 4483.82D |
| 1.6 Ti | HXDB, SIDA, HXDA | 1,6 | 01.2006 - 09.2012 | | 410016.98D |
| 1.6 Ti | HXDB, SIDA, HXDA | 1,6 | 11.2004 - 12.2005 | | 4825.98D |
| 1.8 | QQDB | 1,8 | 03.2006 - 09.2012 | | 411889.90D ▲ ⁹² |
| 1.8 Flexifuel | Q7DA | 1,8 | 01.2006 - 09.2012 | | 411889.90D ▲ ⁹² |
| 1.8 Flexifuel | QQDD | 1,8 | 12.2005 - 01.2008 | | 411889.90D ▲ ⁹² |
| 1.8 TDCi | KKDA, KKDB | 1,8 | 01.2005 - 09.2012 | | 410131.88D |
| 2.0 | AODA, AODB | 2,0 | 11.2004 - 09.2012 | | 411889.90D ▲ ⁹² |
| 2.0 | SYDA | 2,0 | 04.2010 - | | 411889.90D ▲ ⁹² |
| 2.0 CNG | SYDA | 2,0 | 04.2009 - 07.2011 | | 411889.90D ▲ ⁹² |
| 2.0 LPG | SYDA | 2,0 | 06.2008 - 07.2011 | | 411889.90D ▲ ⁹² |



| FORD | Engine ²⁹ | Ltr. ⁴⁴ | Year ⁹⁰ | Info ⁴² | Thermostats ⁷³ |
|-----------------------------|------------------------------|--------------------|--------------------|--------------------|----------------------------|
| | Motor Moteur | Ltr. | Jahr Année | Info Info | Thermostate Thermostats |
| FOCUS II Kombi (DA_) | | | | | |
| 1.4 | ASDB, ASDA | 1,4 | 11.2004 - 09.2012 | | 4483.82D |
| 1.6 | SHDA, HWDB, SHDB, HWDA, SHDC | 1,6 | 11.2004 - 07.2011 | | 4483.82D |
| 1.6 LPG | SIDA | 1,6 | 10.2009 - 09.2012 | | 4483.82D |
| 1.6 Ti | HXDB, HXDA | 1,6 | 01.2006 - 09.2012 | | 410016.98D |
| 1.6 Ti | HXDB, HXDA | 1,6 | 11.2004 - 12.2005 | | 4825.98D |
| 1.8 | QQDB, Q7DA | 1,8 | 03.2006 - 09.2012 | | 411889.90D ▲ ⁹² |
| 1.8 Flexifuel | Q7DA | 1,8 | 01.2006 - 09.2012 | | 411889.90D ▲ ⁹² |
| 1.8 TDCi | KKDA, KKDB | 1,8 | 11.2004 - 09.2012 | | 410131.88D |
| 2.0 | AODA, AODB | 2,0 | 11.2004 - 09.2012 | | 411889.90D ▲ ⁹² |
| 2.0 LPG | SYDA | 2,0 | 06.2008 - 07.2011 | | 411889.90D ▲ ⁹² |
| FOCUS III | | | | | |
| 1.6 EcoBoost | JQDA, JQDB, JTDA, JTDB, YUDA | 1,6 | 04.2011 - | | 410811.90D |
| 1.6 Flexifuel | MUDA | 1,6 | 04.2011 - | | 4483.82D |
| 1.6 Flexifuel | YUDA | 1,6 | 07.2013 - | | 4483.82D |
| 1.6 LPG | MUDA | 1,6 | 02.2012 - | | 4483.82D |
| 1.6 Ti | IQDB, PNDA | 1,6 | 04.2011 - | | 4483.82D |
| 1.6 Ti | XTDA | 1,6 | 08.2011 - | | 4483.82D |
| 2.0 ST | R9DA | 2,0 | 07.2012 - | | 411888.82D |
| FOCUS III Turnier | | | | | |
| 1.6 EcoBoost | JQDA, JQDB, JTDA, JTDB, YUDA | 1,6 | 05.2011 - | | 410811.90D |
| 1.6 Flexifuel | MUDA | 1,6 | 05.2011 - | | 4483.82D |
| 1.6 Flexifuel | YUDA | 1,6 | 07.2013 - | | 410811.90D |
| 1.6 LPG | MUDA | 1,6 | 02.2012 - | | 4483.82D |
| 1.6 Ti | IQDB, PNDA | 1,6 | 05.2011 - | | 4483.82D |
| 1.6 Ti | XTDA | 1,6 | 08.2011 - | | 4483.82D |
| 2.0 ST | R9DA | 2,0 | 07.2012 - | | 411888.82D |
| FUSION (JU_) | | | | | |
| 1.25 | FUJA, FUJB | 1,2 | 08.2004 - 12.2012 | | 4483.82D |
| 1.4 | FXJC, FXJB, FXJA | 1,4 | 08.2002 - 03.2004 | | 4457.82D |
| 1.4 | FXJC, FXJB, FXJA | 1,4 | 04.2004 - 12.2012 | | 4483.82D |
| 1.4 LPG | UTJA | 1,4 | 01.2010 - 12.2012 | | 4483.82D |
| 1.6 | FYJC, FYJA, FYJB | 1,6 | 08.2002 - 03.2004 | | 4457.82D |
| 1.6 | FYJC, FYJA, FYJB | 1,6 | 04.2004 - 11.2008 | | 4483.82D |
| GALAXY (WA6) | | | | | |
| 1.6 EcoBoost | JTWA, JTWB | 1,6 | 11.2010 - 06.2015 | | 410811.90D |
| 1.8 TDCi | FFWA, QYWA | 1,8 | 05.2006 - 06.2015 | | 410131.88D |
| 2.0 | AOWB, AOWA | 2,0 | 05.2006 - 06.2015 | | 411889.90D ▲ ⁹² |
| 2.0 Flexifuel | TBWA, TBWB | 2,0 | 05.2006 - 06.2015 | | 411889.90D ▲ ⁹² |
| 2.3 | SEWA | 2,3 | 09.2007 - 06.2015 | | 411886.82D |
| GALAXY (WGR) | | | | | |
| 1.9 TDI | ANU, AHU, IZ | 1,9 | 03.1995 - 05.2006 | | 4264.87D |
| 1.9 TDI | ASZ | 1,9 | 02.2003 - 05.2006 | | 4264.87D |
| 1.9 TDI | AUY | 1,9 | 04.2000 - 05.2006 | | 4264.87D |
| 1.9 TDI | AVG, AFN | 1,9 | 08.1997 - 04.2000 | | 4264.87D |
| 1.9 TDI | BTB | 1,9 | 05.2005 - 05.2006 | | 4264.87D |
| 2.0 i | NSE, ZVSA | 2,0 | 11.1995 - 05.2006 | | 3021.88D50 |



| FORD | Engine ²⁹ | Ltr. ⁴⁴ | Year ⁹⁰ | Info ⁴² | Thermostats ⁷³ |
|---------------------------------------|------------------------------|--------------------|--------------------|--------------------|---------------------------|
| | Motor | Ltr. | Jahr | Info | Thermostate |
| | Moteur | Ltr. | Année | Info | Thermostats |
| 2.3 4x4 | Y5B | 2,3 | 09.1996 - 04.2000 | | 3021.88D50 |
| 2.8 i V6 | AAA, AMY | 2,8 | 11.1995 - 04.2000 | | 4123.80D |
| 2.8 i V6 4x4 | AAA, AMY | 2,8 | 04.1996 - 04.2000 | | 4123.80D |
| 2.8 V6 | AYL | 2,8 | 04.2000 - 05.2006 | | 4123.80D |
| GRAND C-MAX (DXA/CB7, DXA/CEU) | | | | | |
| 1.6 EcoBoost | JQDA, JQDB, JTDA, JTDB | 1,6 | 12.2010 - | | 410811.90D |
| 1.6 Ti | IQDB, IQDA, PNDA | 1,6 | 12.2010 - | | 4483.82D |
| KA (RB_) | | | | | |
| 1.0 i | ZH10JRB | 1,0 | 07.1997 - 09.1999 | | 3004.92D1 |
| 1.3 i | J4D, J4K, J4M, J4N, J4P, J4S | 1,3 | 09.1996 - 11.2008 | | 3004.92D1 |
| 1.3 i | JJB | 1,3 | 09.1996 - 10.2002 | | 3004.92D1 |
| 1.3 i | JJH, JJD, JJF, JJG, JJJ | 1,3 | 06.1998 - 11.2008 | | 3004.92D1 |
| KA (RU8) | | | | | |
| 1.3 TDCi | FD4 | 1,2 | 11.2010 - | Euro 5 | 411774.88D |
| KUGA II (DM2) | | | | | |
| 1.6 EcoBoost | JQMA, JQMB | 1,6 | 03.2013 - | | 410811.90D |
| 1.6 EcoBoost 4x4 | JTMA | 1,6 | 03.2013 - | | 410811.90D |
| MAVERICK | | | | | |
| 2.0 16V | YF | 2,0 | 02.2001 - | | 4270.88D |
| 2.3 16V | GZ | 2,3 | 03.2004 - | | 411886.82D |
| MAVERICK (UDS, UNS) | | | | | |
| 2.4 i | KA-24 | 2,4 | 09.1996 - 04.1998 | | 4635.76 |
| 2.4 i | KA24-E | 2,4 | 02.1993 - 08.1996 | | 4635.76 |
| MONDEO I (GBP) | | | | | |
| 1.6 i 16V | LIF | 1,6 | 02.1993 - 08.1996 | | 4270.88D |
| 1.6 i 16V | L1J | 1,6 | 07.1994 - 08.1996 | | 4270.88D |
| 1.8 i 16V | RKA | 1,8 | 02.1993 - 08.1996 | | 4270.88D |
| 1.8 i 16V | RKB | 1,8 | 07.1994 - 08.1996 | | 4270.88D |
| 1.8 i 16V 4x4 | RKA | 1,8 | 02.1993 - 08.1996 | | 4270.88D |
| 1.8 TD | RFM, RFN | 1,8 | 06.1993 - 08.1996 | | 4270.88D |
| 2.0 i 16V | NGA | 2,0 | 02.1993 - 08.1996 | | 4270.88D |
| 2.0 i 16V 4x4 | NGA | 2,0 | 04.1993 - 08.1996 | | 4270.88D |
| MONDEO I Kombi (BNP) | | | | | |
| 1.6 i 16V | LIF | 1,6 | 04.1993 - 08.1996 | | 4270.88D |
| 1.6 i 16V | L1J | 1,6 | 07.1994 - 08.1996 | | 4270.88D |
| 1.8 i 16V | RKA | 1,8 | 04.1993 - 08.1996 | | 4270.88D |
| 1.8 i 16V | RKB | 1,8 | 07.1994 - 08.1996 | | 4270.88D |
| 1.8 i 16V 4x4 | RKA | 1,8 | 04.1993 - 08.1996 | | 4270.88D |
| 1.8 TD | RFM, RFN | 1,8 | 06.1993 - 08.1996 | | 4270.88D |
| 2.0 i 16V | NGA | 2,0 | 01.1993 - 08.1996 | | 4270.88D |



| FORD | Engine ²⁹ | Ltr. ⁴⁴ | Year ⁹⁰ | Info ⁴² | Thermostats ⁷³ |
|--------------------------------|-------------------------|--------------------|--------------------|--------------------|----------------------------|
| | Motor Moteur | Ltr. Ltr. | Jahr Année | Info Info | Thermostate Thermostats |
| MONDEO II (BAP) | | | | | |
| 1.6 i | L1J | 1,6 | 08.1996 - 09.2000 | | 4270.88D |
| 1.6 i 16V | L1N, L1L, L1Q | 1,6 | 05.1998 - 09.2000 | | 4270.88D |
| 1.8 i | RKK, RKJ, RKB, RKF, RKH | 1,8 | 08.1996 - 09.2000 | | 4270.88D |
| 1.8 TD | RFN | 1,8 | 08.1996 - 09.2000 | | 4270.88D |
| 2.0 i | NGA, NGB, NGD, NGC | 2,0 | 08.1996 - 09.2000 | | 4270.88D |
| MONDEO II Kombi (BNP) | | | | | |
| 1.6 i | L1J | 1,6 | 08.1996 - 09.2000 | | 4270.88D |
| 1.6 i 16V | L1N, L1L, L1Q | 1,6 | 05.1998 - 09.2000 | | 4270.88D |
| 1.8 i | RKK, RKJ, RKB, RKF, RKH | 1,8 | 08.1996 - 09.2000 | | 4270.88D |
| 1.8 TD | RFN | 1,8 | 08.1996 - 09.2000 | | 4270.88D |
| 2.0 i | NGA, NGB, NGD, NGC | 2,0 | 08.1996 - 09.2000 | | 4270.88D |
| MONDEO III (B5Y) | | | | | |
| 1.8 16V | CGBA, CGBB, CHBA, CHBB | 1,8 | 10.2000 - 03.2007 | | 411866.98D |
| 1.8 SCi | CFBA | 1,8 | 06.2003 - 03.2007 | | 411866.98D |
| 2.0 16V | CJBA, CJBB | 2,0 | 10.2000 - 03.2007 | | 411866.98D |
| 2.0 16V DI / TDDi / TDCi | SDBA, D5BA | 2,0 | 10.2000 - 03.2007 | | 3497.88D |
| 2.0 16V TDDi / TDCi | HJBA, HJBB, D6BA, HJBC | 2,0 | 10.2000 - 03.2007 | | 3497.88D |
| 2.0 TDCi | N7BA, FMBA | 2,0 | 10.2001 - 03.2007 | | 3497.88D |
| 2.2 TDCi | QJBA, QJBB, QJBC, QJBD | 2,2 | 09.2004 - 03.2007 | | 3497.88D |
| MONDEO III Kombi (BWY) | | | | | |
| 1.8 16V | CGBA, CGBB, CHBA, CHBB | 1,8 | 10.2000 - 03.2007 | | 411866.98D |
| 1.8 SCi | CFBA | 1,8 | 06.2003 - 03.2007 | | 411866.98D |
| 2.0 16V | CJBA, CJBB | 2,0 | 10.2000 - 03.2007 | | 411866.98D |
| 2.0 16V DI / TDDi / TDCi | SDBA, D5BA | 2,0 | 10.2000 - 03.2007 | | 3497.88D |
| 2.0 16V TDDi / TDCi | HJBA, HJBB, D6BA, HJBC | 2,0 | 10.2000 - 03.2007 | | 3497.88D |
| 2.0 TDCi | N7BA, FMBA | 2,0 | 10.2001 - 03.2007 | | 3497.88D |
| 2.2 TDCi | QJBA, QJBB, QJBC, QJBD | 2,2 | 09.2004 - 03.2007 | | 3497.88D |
| MONDEO IV (BA7) | | | | | |
| 1.6 EcoBoost | JTBB | 1,6 | 02.2011 - 09.2014 | | 410811.90D |
| 1.6 Ti | KGBA | 1,6 | 07.2010 - 09.2014 | | 4483.82D |
| 1.6 Ti | RHBA, PNBA | 1,6 | 03.2007 - 09.2014 | | 4483.82D |
| 1.8 TDCi | FFBA | 1,8 | 03.2007 - 09.2014 | | 410131.88D |
| 1.8 TDCi | KHBA, QYBA | 1,8 | 06.2007 - | | 410131.88D |
| 2.0 | AOBC, AOBA, TBBA | 2,0 | 03.2007 - 09.2014 | | 411889.90D ▲ ⁹² |
| 2.0 Flexifuel | TBBB, TBBA | 2,0 | 03.2009 - 09.2014 | | 411889.90D ▲ ⁹² |
| 2.0 LPG | TBBA | 2,0 | 07.2009 - 09.2014 | | 411889.90D ▲ ⁹² |
| 2.3 | SEBA | 2,3 | 07.2007 - 09.2014 | | 411886.82D |
| MONDEO IV Turnier (BA7) | | | | | |
| 1.6 EcoBoost | JTBA | 1,6 | 02.2011 - 09.2014 | | 410811.90D |
| 1.6 Ti | KGBA | 1,6 | 07.2010 - 09.2014 | | 4483.82D |
| 1.6 Ti | PNBA | 1,6 | 03.2007 - 12.2010 | | 4483.82D |
| 1.6 Ti | RHBA | 1,6 | 03.2007 - 12.2012 | | 4483.82D |
| 1.8 TDCi | FFBA | 1,8 | 03.2007 - 12.2012 | | 410131.88D |
| 1.8 TDCi | KHBA, QYBA | 1,8 | 06.2007 - 12.2012 | | 410131.88D |
| 2.3 | SEBA | 2,3 | 07.2007 - 09.2014 | | 411886.82D |



| FORD | Engine ²⁹ | Ltr. ⁴⁴ | Year ⁹⁰ | Info ⁴² | Thermostats ⁷³ |
|-------------------------|------------------------------|--------------------|--------------------|--------------------|---------------------------|
| | Motor | Ltr. | Jahr | Info | Thermostate |
| | Moteur | Ltr. | Année | Info | Thermostats |
| MONDEO V Turnier | | | | | |
| 2.0 EcoBoost | R9CB, R9CF, R9CH, TNCD, TNCF | 2,0 | 09.2014 - | | 411888.82D |
| ORION I (AFD) | | | | | |
| 1.3 | JPA | 1,3 | 07.1983 - 03.1986 | | 3021.88D50 |
| 1.6 | LP1, LPA | 1,6 | 07.1983 - 03.1986 | | 3021.88D50 |
| 1.6 D | LTA | 1,6 | 02.1984 - 03.1986 | | 4256.87D50 |
| 1.6 i | LRA, LR1 | 1,6 | 07.1983 - 03.1986 | | 3021.88D50 |
| ORION II (AFF) | | | | | |
| 1.3 | JLA, JBB, JLB | 1,3 | 12.1985 - 07.1990 | | 3004.88D1 |
| 1.3 | JPA | 1,3 | 11.1986 - 07.1988 | | 3004.88D1 |
| 1.4 | FUA | 1,4 | 12.1985 - 07.1990 | | 3021.88D50 |
| 1.4 | FUAA | 1,4 | 03.1986 - 07.1990 | | 3021.88D50 |
| 1.4 | FUC | 1,4 | 01.1986 - 07.1990 | | 3021.88D50 |
| 1.4 KAT | F6D, F6B | 1,4 | 02.1987 - 07.1990 | | 3021.88D50 |
| 1.6 | LUC | 1,6 | 12.1985 - 07.1990 | | 3021.88D50 |
| 1.6 D | LTC | 1,6 | 12.1985 - 01.1989 | | 4256.87D50 |
| 1.6 i | LJB | 1,6 | 08.1989 - 07.1990 | | 3021.88D50 |
| 1.6 i | LRB | 1,6 | 03.1986 - 07.1990 | | 3021.88D50 |
| 1.6 i KAT | L4B | 1,6 | 03.1986 - 07.1990 | | 3021.88D50 |
| 1.8 D | RTA, RTB | 1,8 | 01.1989 - 07.1990 | | 4256.87D50 |
| ORION III (GAL) | | | | | |
| 1.3 | J6A, J4B | 1,3 | 07.1990 - 12.1993 | | 3004.92D1 |
| 1.4 | F6F, F6G, FUH | 1,4 | 07.1990 - 12.1993 | | 3021.88D50 |
| 1.6 | LUJ, LUK | 1,6 | 07.1990 - 12.1992 | | 3021.88D50 |
| 1.6 i | LJF | 1,6 | 07.1990 - 09.1992 | | 3021.88D50 |
| 1.6 i 16V | L1E, L1K | 1,6 | 07.1992 - 12.1993 | Zetec | 4270.88D |
| 1.8 D | RTH, RTF, RTE | 1,8 | 11.1990 - 12.1993 | | 4270.88D |
| 1.8 i 16V | RDA | 1,8 | 02.1992 - 12.1993 | | 4270.88D |
| 1.8 i 16V | RQB | 1,8 | 01.1992 - 12.1993 | | 4270.88D |
| 1.8 TD | RFD, RFK | 1,8 | 03.1992 - 12.1993 | | 4270.88D |
| PUMA (EC_) | | | | | |
| 1.4 16V | FHD, FHF | 1,4 | 11.1997 - 10.2000 | | 4457.82D |
| 1.6 16V | L1W | 1,6 | 08.2000 - 06.2002 | | 4457.82D |
| 1.7 16V | MHB, MHA | 1,7 | 03.1997 - 06.2002 | | 4457.82D |
| ST 160 | | 1,7 | 06.1999 - 06.2002 | | 4457.82D |
| RANGER (ER, EQ) | | | | | |
| 2.5 D | WL | 2,5 | 10.1999 - 04.2002 | | 4639.82D |
| 2.5 TD | WL-T | 2,5 | 04.2002 - 06.2006 | | 4639.82D |
| 2.5 TDdi | | 2,5 | 04.2002 - 09.2005 | | 4639.82D |
| 2.9 D | | 2,9 | 06.1999 - 02.2002 | | 4639.82D |
| RANGER (ES, ET) | | | | | |
| 2.5 TDCi | WLAA | 2,5 | 05.2006 - 07.2012 | | 4639.82D |
| 3.0 TDCi | WEAT | 3,0 | 05.2006 - 07.2012 | | 4639.82D |



| FORD | Engine ²⁹ | Ltr. ⁴⁴ | Year ⁹⁰ | Info ⁴² | Thermostats ⁷³ |
|------------------------------|----------------------|--------------------|--------------------|--------------------|----------------------------|
| | Motor Moteur | Ltr. | Jahr Année | Info Info | Thermostate Thermostats |
| RANGER (TKE) | | | | | |
| 2.2 TDCi | GBVAJQW, GBVAJPF | 2,2 | 04.2011 - | | 3497.88D |
| 2.2 TDCi | GBVAJQJ | 2,2 | 11.2011 - | | 3497.88D |
| 2.5 i 4x4 | GBVAF, GBVAK, GBVAL | 2,5 | 11.2011 - | | 411886.82D |
| 3.2 TDCi 4x4 | SAFA | 3,2 | 04.2011 - | | 3497.88D |
| SCORPIO I (GAE, GGE) | | | | | |
| 1.8 | REC | 1,8 | 04.1985 - 02.1992 | | 3021.88D50 |
| 2.0 | N8A | 2,0 | 11.1988 - 10.1992 | DOHC | 3100.88D |
| 2.0 | N8D, NEL | 2,0 | 04.1985 - 08.1989 | OHC | 3021.88D50 |
| 2.0 | N8D, NEL | 2,0 | 04.1985 - 08.1989 | DOHC | 3100.88D |
| 2.0 i | N9D | 2,0 | 05.1989 - 09.1994 | DOHC | 3100.88D |
| 2.0 i | NRC | 2,0 | 10.1985 - 12.1990 | OHC | 3021.88D50 |
| 2.0 i | NRI, NRA | 2,0 | 04.1985 - 02.1992 | OHC | 3021.88D50 |
| 2.0 i | NRI, NRA | 2,0 | 02.1992 - 09.1994 | DOHC | 3100.88D |
| 2.4 i | ARC | 2,4 | 09.1986 - 09.1988 | | 4270.88D |
| 2.4 i | ARD | 2,4 | 10.1988 - 02.1992 | | 4270.88D |
| 2.4 i KAT | ARD | 2,4 | 10.1988 - 09.1994 | | 4270.88D |
| 2.5 D | STR | 2,5 | 12.1985 - 02.1992 | | 4147.80D |
| 2.5 TD | SCB | 2,5 | 08.1993 - 09.1994 | | 4147.80D |
| 2.5 TD | SFA, SFB | 2,5 | 06.1988 - 07.1993 | | 4147.80D |
| 2.8 i | PRE | 2,8 | 04.1985 - 11.1986 | | 4256.87D50 |
| 2.9 i | BRC, BRD, BRE, BRF | 2,9 | 09.1986 - 09.1994 | | 4270.88D |
| 2.9 i 24V | BOA | 2,9 | 04.1991 - 09.1994 | | 4270.88D |
| 2.9 i KAT | BRE | 2,9 | 10.1987 - 09.1994 | | 4270.88D |
| SCORPIO II (GFR, GGR) | | | | | |
| 2.0 i | NSD | 2,0 | 10.1994 - 08.1998 | DOHC | 3100.88D |
| 2.0 i 16V | N3A | 2,0 | 10.1994 - 08.1998 | DOHC | 3100.88D |
| 2.3 i 16V | Y5A | 2,3 | 06.1996 - 08.1998 | DOHC | 3100.88D |
| 2.5 TD | SCC | 2,5 | 10.1994 - 08.1998 | | 4158.80D |
| 2.5 TD | VM | 2,5 | 09.1996 - 08.1998 | | 4158.80D |
| 2.9 i | BRG | 2,9 | 02.1995 - 08.1998 | | 4270.88D |
| 2.9 i 24V | BOB | 2,9 | 10.1994 - 08.1998 | | 4270.88D |
| SIERRA (GBG, GB4) | | | | | |
| 1.6 | LSE | 1,6 | 01.1987 - 02.1993 | | 3021.88D50 |
| 1.6 | LSF | 1,6 | 01.1988 - 02.1993 | | 3021.88D50 |
| 1.6 i | L6B | 1,6 | 10.1989 - 02.1993 | | 3021.88D50 |
| 1.8 | R2C, R6A | 1,8 | 05.1988 - 02.1993 | | 3021.88D50 |
| 1.8 | RED, R2A | 1,8 | 01.1987 - 05.1988 | | 3021.88D50 |
| 1.8 | RED, REF | 1,8 | 10.1987 - 09.1989 | | 3021.88D50 |
| 1.8 TD | RFA, RFB, RFL | 1,8 | 08.1988 - 02.1993 | | 4270.88D |
| 2.0 | N8A | 2,0 | 07.1989 - 12.1992 | | 3100.88D |
| 2.0 | N8C, NES | 2,0 | 01.1987 - 02.1993 | OHC | 3021.88D50 |
| 2.0 | N8C, NES | 2,0 | 01.1987 - 02.1993 | DOHC | 3100.88D |
| 2.0 4x4 | N9C | 2,0 | 01.1990 - 02.1993 | DOHC | 3100.88D |
| 2.0 i | N4I, N4A | 2,0 | 01.1987 - 02.1993 | OHC | 3021.88D50 |
| 2.0 i | N4I, N4A | 2,0 | 01.1987 - 02.1993 | | 3100.88D |
| 2.0 i | N9C | 2,0 | 01.1990 - 02.1993 | DOHC | 3100.88D |
| 2.0 i | NE5, NEJ | 2,0 | 01.1987 - 12.1989 | OHC | 3021.88D50 |
| 2.0 i | NE5, NEJ | 2,0 | 01.1987 - 12.1989 | DOHC | 3100.88D |
| 2.0 i DOHC | N9E | 2,0 | 12.1991 - 02.1993 | | 3100.88D |
| 2.0 i KAT | N4B | 2,0 | 01.1987 - 02.1993 | OHC | 3021.88D50 |



| FORD | Engine ²⁹ | Ltr. ⁴⁴ | Year ⁹⁰ | Info ⁴² | Thermostats ⁷³ |
|---------------------------|--|--------------------|--------------------|--------------------|----------------------------|
| | Motor | Ltr. | Jahr | Info | Thermostate |
| | Moteur | Ltr. | Année | Info | Thermostats |
| 2.0 i KAT | N4B | 2,0 | 01.1987 - 02.1993 | DOHC | 3100.88D |
| 2.3 D | YTR, YTT | 2,3 | 01.1987 - 09.1989 | | 4147.80D |
| 2.8 i | PR8 | 2,8 | 08.1987 - 02.1993 | | 4256.87D50 |
| 2.9 4x4 | B4B, B4C | 2,9 | 08.1988 - 02.1993 | | 4270.88D |
| 2.9 i | B4B, B4C | 2,9 | 08.1988 - 02.1993 | | 4256.87D50 |
| 2.9 i | B4B, B4C | 2,9 | 08.1988 - 02.1993 | | 4270.88D |
| S-MAX (WA6) | | | | | |
| 1.6 EcoBoost | JTWA, JTWB | 1,6 | 02.2011 - | | 410811.90D |
| 1.8 TDCi | FFWA | 1,8 | 01.2007 - | | 410131.88D |
| 1.8 TDCi | QYWA | 1,8 | 05.2006 - | | 410131.88D |
| 2.0 | AOWB, AOWA | 2,0 | 05.2006 - | | 411889.90D ▲ ⁹² |
| 2.0 Flexifuel | TBWA, TBWB | 2,0 | 05.2006 - | | 411889.90D ▲ ⁹² |
| 2.3 | SEWA | 2,3 | 07.2007 - | | 411886.82D |
| TOURNEO CONNECT | | | | | |
| 1.8 16V | EYPC, EYPA, EYPD | 1,8 | 06.2002 - 12.2013 | | 4270.88D |
| 1.8 TDCi | P9PB, P9PA, HCPB, RWPF, P9PC, R3PA, RWPE, HCPA, P9PD | 1,8 | 06.2002 - 12.2013 | | 410131.88D |
| 1.8 TDCi | RWPC, RWPA, RWPD | 1,8 | 08.2006 - 12.2013 | | 410131.88D |
| 1.8 TDCi /TDDi /DI | BHPA, P7PA, P7PB, R2PA | 1,8 | 06.2002 - 12.2013 | | 410131.88D |
| TOURNEO CUSTOM Bus | | | | | |
| 2.2 TDCi | CVFF, CYFF, CYF4, DRF4, DRFF, DRFG | 2,2 | 04.2012 - | | 3497.88D |
| TRANSIT | | | | | |
| 2.2 TDCi | CY14, CYF5, CYFG, DRF5, DRFF, DRFG | 2,2 | 08.2013 - | | 3497.88D |
| 2.2 TDCi | CYFA, CYFB, CYFC, CYFD, DRFA, DRFB, DRFCDRFD, DRFE | 2,2 | 10.2011 - 08.2014 | | 3497.88D |
| 2.2 TDCi | P8FA, P8FB, QVFA, QWFA | 2,2 | 04.2006 - 08.2014 | | 3497.88D |
| 2.2 TDCi | SRFC, SRFA, SRFB, SRFE, SRFD | 2,2 | 10.2008 - 08.2014 | | 3497.88D |
| 2.2 TDCi | UHFA, UHFC, PGFB, PGFA, UHFB | 2,2 | 10.2007 - 08.2014 | | 3497.88D |
| 2.2 TDCi | CV24, CVR5, DRR5, USR6, UYR6 | 2,2 | 08.2013 - | | 3497.88D |
| 2.2 TDCi | DRRA, DRRB, DRRC, CYRA, CYRB | 2,2 | 10.2011 - 08.2014 | | 3497.88D |
| 2.2 TDCi | USRB, USRA | 2,2 | 09.2011 - 08.2014 | | 3497.88D |
| 2.2 TDCi 4x4 | CYR5, CY24 | 2,2 | 08.2013 - | | 3497.88D |
| 2.4 TDCi | JXFA, JXFC, H9FD, PHFA, PHFC | 2,4 | 04.2006 - 08.2014 | | 3497.88D |
| 2.4 TDCi 4x4 | H9FB | 2,4 | 11.2006 - 08.2014 | | 3497.88D |
| 3.2 TDCi | SAFA, SAFB | 3,2 | 02.2008 - 08.2014 | | 3497.88D |
| TRANSIT (E_) | | | | | |
| 2.0 | NBA | 2,0 | 09.1991 - 09.1994 | | 3021.88D50 |
| 2.0 | NSF, NSG | 2,0 | 09.1995 - 03.2000 | | 3100.88D |
| 2.0 CNG | NSH | 2,0 | 06.1994 - 03.2000 | | 3100.88D |
| 2.0 i | NCA | 2,0 | 09.1991 - 07.1994 | | 3021.88D50 |
| 2.5 DI | 4DA | 2,5 | 09.1991 - 07.1994 | | 4270.88D |
| 2.5 DI | 4ED | 2,5 | 08.1997 - 03.2000 | | 4270.88D |
| 2.5 DI | 4FA , 4BC, 4CC | 2,5 | 08.1991 - 07.1994 | | 4270.88D |
| 2.5 DI | 4FA , 4FB, 4FD, 4FC | 2,5 | 08.1994 - 03.2000 | | 4270.88D |
| 2.5 DI | 4HC , 4HB | 2,5 | 07.1994 - 03.2000 | | 4270.88D |
| 2.5 TD | 4EA | 2,5 | 09.1991 - 07.1994 | | 4270.88D |
| 2.5 TD | 4EB, 4EC | 2,5 | 07.1994 - 03.2000 | | 4270.88D |
| 2.5 TD | 4GB, 4GC , 4GA | 2,5 | 10.1992 - 07.1994 | | 4270.88D |



| FORD | Engine ²⁹ | Ltr. ⁴⁴ | Year ⁹⁰ | Info ⁴² | Thermostats ⁷³ |
|---|------------------------------------|--------------------|--------------------|--------------------|----------------------------|
| | Motor Moteur | Ltr. Ltr. | Jahr Année | Info Info | Thermostate Thermostats |
| 2.5 TD | 4GF, 4GB, 4GC , 4GA, 4GE, 4GD | 2,5 | 01.1995 - 03.2000 | | 4270.88D |
| 2.5 TD | 4HD, 4HA | 2,5 | 08.1994 - 06.2000 | | 4270.88D |
| 2.9 i | BRT | 2,9 | 01.1991 - 09.1994 | | 4270.88D |
| TRANSIT (FD__, FB__, FS__, FZ__, FC__) | | | | | |
| 2.0 DI | ABFA, D3FA, F3FA | 2,0 | 08.2000 - 05.2006 | | 3497.88D |
| 2.0 TDCi | FIFA | 2,0 | 08.2002 - 05.2006 | | 3497.88D |
| 2.3 16V [RWD] | E5FC, E5FA | 2,3 | 08.2000 - 05.2006 | | 3100.88D |
| 2.4 DI | D2FA, D2FB, D2FE | 2,4 | 01.2000 - 05.2006 | | 3497.88D |
| 2.4 DI | D4FA, F4FA | 2,4 | 01.2000 - 05.2006 | | 3497.88D |
| 2.4 TDCi | H9FA | 2,4 | 03.2004 - 05.2006 | | 3497.88D |
| 2.4 TDE | FXFA | 2,4 | 03.2004 - 05.2006 | | 3497.88D |
| 2.4 TDE | DOFA | 2,4 | 07.2001 - 05.2006 | | 3497.88D |
| TRANSIT (T__) | | | | | |
| 1.6 | L3C | 1,6 | 10.1986 - 07.1987 | | 3021.88D50 |
| 1.6 | LAT | 1,6 | 12.1985 - 01.1989 | | 3021.88D50 |
| 2.0 | N6TS | 2,0 | 10.1985 - 03.1991 | | 3021.88D50 |
| 2.0 | NAT, NAV | 2,0 | 11.1985 - 09.1992 | | 3021.88D50 |
| 2.0 KAT | N6T | 2,0 | 12.1985 - 09.1992 | | 3021.88D50 |
| 2.0 L | NAX, NAW | 2,0 | 10.1985 - 03.1991 | | 3021.88D50 |
| 2.5 D | 4AB | 2,5 | 12.1985 - 01.1989 | | 4147.80D |
| 2.5 D | 4BA, 4CA, 4AB | 2,5 | 09.1988 - 09.1992 | | 4147.80D |
| TRANSIT (V__) | | | | | |
| 1.6 | L3C | 1,6 | 01.1978 - 10.1986 | | 3021.88D50 |
| 1.6 | 4RB | 1,6 | 12.1977 - 10.1986 | | 3021.88D50 |
| 2.0 | 4RC | 2,0 | 11.1977 - 10.1986 | OHC / TL20 | 3021.88D50 |
| 2.4 D | 4AA | 2,4 | 12.1977 - 10.1986 | | 3004.74 |
| 2.5 D | 4AB | 2,5 | 10.1983 - 10.1986 | | 4147.80D |
| TRANSIT TOURNEO | | | | | |
| 2.0 | NSH | 2,0 | 11.1994 - 12.2000 | | 3100.88D |
| 2.2 TDCi | QVFA, QWFA | 2,2 | 07.2006 - 08.2014 | | 3497.88D |
| 2.2 TDCi | SRFC, SRFA, SRFB, SRFE, SRFD | 2,2 | 10.2008 - 08.2014 | | 3497.88D |
| 2.2 TDCi | UHFA, PGFB, PGFA, UHFB | 2,2 | 10.2007 - 08.2014 | | 3497.88D |
| 2.4 D | 4HA | 2,5 | 08.1994 - 06.2000 | | 410131.88D |
| 2.5 DI | 4FA , 4FB, 4FC, 4FD, 4HA, 4HB, 4HC | 2,5 | 11.1994 - 12.2000 | | 410131.88D |
| 2.5 TD | 4EB, 4EC | 2,5 | 04.1998 - 12.2000 | | 410131.88D |
| 2.5 TD | 4GB, 4GC , 4GA | 2,5 | 11.1994 - 12.2000 | | 410131.88D |
| ZEPHYR III | | | | | |
| 1.7 | EL 17 L | 1,7 | 03.1962 - 03.1968 | | 3004.88D1 |
| 2.5 | EL 25 L | 2,6 | 03.1962 - 03.1968 | | 4256.87D50 |
| ZEPHYR IV | | | | | |
| 2.0 | EV 20 A, EV 20 B | 2,0 | 03.1968 - 10.1972 | | 3004.88D1 |
| 2.5 | EV 25 B, EV 25 L | 2,5 | 03.1968 - 10.1972 | | 4256.87D50 |
| 3.0 | EV 30 A, EV 30B | 3,0 | 03.1968 - 10.1972 | | 3004.88D1 |
| | | | | | |
| | | | | | |



| FORD | Engine ²⁹ | Ltr. ⁴⁴ | Year ⁹⁰ | Info ⁴² | Thermostats ⁷³ |
|---------------------------|----------------------|--------------------|--------------------|--------------------|---------------------------|
| | Motor | Ltr. | Jahr | Info | Thermostate |
| | Moteur | Ltr. | Année | Info | Thermostats |
| ZODIAC | | | | | |
| 2.5 | EL 25 HV, EL 25 LV | 2,6 | 03.1966 - 10.1972 | | 4256.87D50 |
| 3.0 | EV 30 A, EV 30B | 3,0 | 03.1967 - 10.1972 | | 3004.88D1 |
| HONDA | | | | | |
| ACCORD III (CA) | | | | | |
| 1.6 L | A16A1 | 1,6 | 11.1985 - 12.1989 | | 3119.82 |
| 2.0 EX | A20A1 | 2,0 | 11.1985 - 12.1989 | | 3119.82 |
| 2.0 EX | A20A2 | 2,0 | 11.1985 - 05.1989 | | 3119.82 |
| 2.0 EXi | A20A3 | 2,0 | 01.1986 - 12.1989 | | 3119.82 |
| 2.0 EXi | A20A4 | 2,0 | 11.1985 - 12.1987 | | 3119.82 |
| ACCORD IV (CB) | | | | | |
| 1.8 | F18A | 1,8 | 01.1990 - 12.1991 | | 410224.78D |
| 2.0 16V | F20A2, F20A3, F20A6 | 2,0 | 01.1990 - 03.1993 | | 410224.78D |
| 2.0 i 16V | F20A4, F20A8 | 2,0 | 01.1990 - 03.1993 | | 410224.78D |
| 2.2 | F22A6 | 2,2 | 10.1991 - 10.1993 | | 410224.78D |
| 2.2 i 16V | F22A3 | 2,2 | 01.1990 - 03.1993 | | 410224.78D |
| ACCORD V (CC, CD) | | | | | |
| 2.0 i | F20Z2 | 2,0 | 03.1993 - 01.1996 | | 410224.78D |
| 2.0 i S | F20Z1 | 2,0 | 03.1993 - 01.1996 | | 410224.78D |
| 2.3 i SR | H23A3 | 2,3 | 03.1993 - 01.1996 | | 410224.78D |
| ACCORD V (CE, CF) | | | | | |
| 1.9 i | F18A3 | 1,9 | 02.1996 - 10.1998 | | 410224.78D |
| 2.0 i LS | F20Z1 | 2,0 | 02.1996 - 10.1998 | | 410224.78D |
| 2.2 i VTEC | F22Z2 | 2,2 | 02.1996 - 10.1998 | | 410224.78D |
| ACCORD VI (CG, CK) | | | | | |
| 1.6 i | D16B6 | 1,6 | 10.1998 - 12.2002 | | 410224.78D |
| 1.6 LS | D16B7 | 1,6 | 10.1998 - 12.2002 | | 410224.78D |
| 1.8 i | F18B2 | 1,9 | 10.1998 - 12.2002 | | 410224.78D |
| 2.0 i | F20B6 | 2,0 | 10.1998 - 01.2001 | | 410224.78D |
| 2.2 Type-R | H22A7 | 2,2 | 02.1999 - 12.2002 | | 410224.78D |
| 2.3 | F23Z5, F23A1 | 2,3 | 01.2001 - 06.2003 | | 410224.78D |
| ASCOT | | | | | |
| 1.8 | | 1,8 | 04.1995 - 10.1997 | | 410224.78D |
| 2.2 EX | F22A7, F22A8 | 2,2 | 11.1990 - 10.1996 | | 410224.78D |
| AVANCIER | | | | | |
| 2.3 | F23A | 2,3 | 09.1999 - 09.2003 | | 410224.78D |
| CAPA | | | | | |
| 1.5 16V | D15B | 1,5 | 04.1998 - 09.2002 | | 410224.78D |



| HONDA | Engine ²⁹ | Ltr. ⁴⁴ | Year ⁹⁰ | Info ⁴² | Thermostats ⁷³ |
|----------------|----------------------|--------------------|--------------------|--------------------|---------------------------|
| | Motor | Ltr. | Jahr | Info | Thermostate |
| | Moteur | Ltr. | Année | Info | Thermostats |
| CITY | | | | | 410224.78D |
| 1.2 | L12A2 | 1,2 | 05.2003 - 09.2005 | | |
| 1.2 | L12A3 | 1,2 | 10.2005 - | | 410224.78D |
| 1.3 | D13B4 | 1,3 | 12.1999 - 09.2003 | | 410224.78D |
| 1.3 | L13A3 | 1,3 | 10.2005 - | | 410224.78D |
| 1.3 4WD | L13A1 | 1,3 | 11.2002 - 10.2004 | | 410224.82D |
| 1.3 SES | L13A1 | 1,3 | 05.2003 - 09.2005 | | 410224.78D |
| 1.5 | D15B7 | 1,5 | 12.1999 - 09.2003 | | 410224.78D |
| 1.5 FF | L15A1 | 1,5 | 09.2004 - 09.2005 | | 410224.78D |
| 1.5 Vtec | L15A2 | 1,5 | 09.2004 - | | 410224.82D |
| 1.5 Vtec | L15A4 | 1,5 | 08.2000 - 09.2003 | | 410224.78D |
| 1.5 Vtec | L15AV | 1,5 | 11.2002 - | | 410224.82D |
| CITY (CG_) | | | | | |
| 1.3 | D13B4 | 1,3 | 02.1997 - 11.1999 | | 410224.78D |
| 1.5 | D15B7 | 1,5 | 02.1997 - 11.1999 | | 410224.78D |
| CITY (GM) | | | | | |
| 1.4 i-V TEC | L13Z1 | 1,3 | 09.2008 - | | 410224.78D |
| CIVIC I | | | | | |
| 1200 | EB2 | 1,2 | 03.1977 - 12.1980 | | 3119.82 |
| 1200 | EB3 | 1,2 | 09.1977 - 12.1980 | | 3119.82 |
| CIVIC II | | | | | |
| 1300, 1300 L | EN1 | 1,3 | 09.1979 - 09.1983 | | 3119.82 |
| 1.4 i 16V | D14A1 | 1,4 | 01.1988 - 12.1992 | | 410224.78D |
| 1.5 i 16V | D15B2 | 1,5 | 01.1988 - 11.1991 | | 410224.78D |
| 1.6 4x4 | D16A, D16A7 | 1,6 | 01.1988 - 12.1992 | | 410224.78D |
| 1.6 i 16V 4WD | D16A6 | 1,6 | 01.1988 - 12.1989 | | 4269.78D |
| 1.6 i 16V 4WD | D16A6 | 1,6 | 01.1988 - 02.1995 | | 410224.78D |
| CIVIC III | | | | | |
| 1.2 | ZA2, D12B1 | 1,2 | 01.1984 - 10.1987 | | 4269.78D |
| 1.3 | EV2 | 1,3 | 10.1983 - 10.1987 | | 4269.78D |
| 1.5 GL | EW2 | 1,5 | 10.1983 - 10.1987 | | 4269.78D |
| 1.5 GT | EW3 | 1,5 | 01.1985 - 10.1987 | | 4269.78D |
| 1.5 GTI | EW4 | 1,5 | 03.1986 - 10.1987 | | 4269.78D |
| CIVIC IV | | | | | |
| 1.3 | D13B1 | 1,3 | 10.1987 - 12.1989 | | 4269.78D |
| 1.3 16 V KAT | D13B2 | 1,3 | 09.1989 - 09.1991 | | 4269.78D |
| 1.4 L | D14A1 | 1,4 | 10.1987 - 12.1989 | | 4269.78D |
| 1.5 | D15B1 | 1,5 | 01.1988 - 12.1989 | | 4269.78D |
| 1.5 i 16V | D15B2 | 1,5 | 10.1988 - 09.1991 | | 4269.78D |
| 1.6 i 16V | D16A9, D16A7 | 1,6 | 09.1987 - 09.1991 | | 4269.78D |
| 1.6 i 16V | D16A6, D16Z2 | 1,6 | 10.1987 - 09.1991 | | 4269.78D |
| 1.6 i 16V Vtec | B16A1 | 1,6 | 10.1989 - 09.1991 | | 4269.78D |
| CIVIC V | | | | | |
| 1.5 | D15B7 | 1,5 | 08.1993 - 12.1995 | | 410224.78D |



| HONDA | Engine ²⁹ | Ltr. ⁴⁴ | Year ⁹⁰ | Info ⁴² | Thermostats ⁷³ |
|------------------------|----------------------|--------------------|--------------------|--------------------|---------------------------|
| | Motor | Ltr. | Jahr | Info | Thermostate |
| | Moteur | Ltr. | Année | Info | Thermostats |
| 1.5 i LSi | D15B7 | 1,5 | 08.1993 - 11.1995 | | 410224.78D |
| 1.6 i | D16Y7 | 1,6 | 01.1994 - 11.1995 | | 410224.78D |
| 1.6 i Vtec | B16A2 | 1,6 | 01.1994 - 11.1995 | | 410224.78D |
| 1.6 i Vtec | D16Y6, D16Z9 | 1,6 | 01.1994 - 03.1996 | | 410224.78D |
| CIVIC VI | | | | | |
| 1.4 16V | D14A7, D14A8 | 1,4 | 04.1998 - 02.2001 | | 410224.78D |
| 1.5 16V | D15Z8 | 1,5 | 04.1998 - 02.2001 | | 410224.78D |
| 1.6 16V | D16B2, D16W4 | 1,6 | 04.1998 - 02.2001 | | 410224.78D |
| 1.8 16V | B18C4 | 1,8 | 04.1998 - 02.2001 | | 410224.78D |
| CIVIC VII | | | | | |
| 1.4 i | D14Z6 | 1,4 | 02.2001 - 09.2005 | | 410224.78D |
| 1.4 iS | D14Z5, D14Z6 | 1,4 | 02.2001 - 09.2005 | | 410224.78D |
| 1.6 i | D16V1 | 1,6 | 02.2001 - 09.2005 | | 410224.78D |
| 2.0 i Sport | K20A3 | 2,0 | 09.2001 - 09.2005 | | 410225.78D |
| 2.0 Type-R | K20A2 | 2,0 | 09.2001 - 09.2005 | | 410225.78D |
| CIVIC VIII | | | | | |
| 1.4 | L13A7 | 1,3 | 09.2005 - | | 410224.82D |
| 1.8 | R18A2 | 1,8 | 09.2005 - | | 410224.78D |
| CONCERTO (HW) | | | | | |
| 1.4 | D14A1 | 1,4 | 10.1989 - 10.1992 | | 410224.78D |
| 1.4 | D14A8, D14A1 | 1,4 | 08.1989 - 10.1991 | | 410224.78D |
| 1.5 i 16V | D15B2 | 1,5 | 08.1989 - 03.1995 | | 410224.78D |
| 1.6 | D16A9 | 1,6 | 10.1989 - 10.1992 | | 410224.78D |
| 1.6 16V | D16Z2 | 1,6 | 08.1989 - 03.1995 | | 410224.78D |
| 1.6 i 16V | D16A8, D16Z2 | 1,6 | 08.1989 - 03.1995 | | 410224.78D |
| CR-V I (RD) | | | | | |
| 2.0 | B20Z1 | 2,0 | 04.1999 - 02.2002 | | 410224.78D |
| 2.0 16V | B20Z1 | 2,0 | 01.1999 - 02.2002 | | 410224.78D |
| CR-V II (RD_) | | | | | |
| 2.0 | K20A4 | 2,0 | 09.2001 - 09.2006 | | 410225.78D |
| 2.4 Vtec 4WD | K24A1 | 2,4 | 09.2001 - 09.2006 | | 410225.78D |
| CR-V III (RE) | | | | | |
| 2.0 i | R20A2 | 2,0 | 01.2007 - | | 410224.78D |
| CR-V IV (RE) | | | | | |
| 2.0 | R20A9 | 2,0 | 10.2012 - | | 410224.82D |
| CR X I (AF, AS) | | | | | |
| 1.3 | EV2 | 1,3 | 10.1983 - 10.1987 | | 410224.78D |
| 1.5 i | EW3 | 1,5 | 10.1983 - 11.1986 | | 410224.78D |
| 1.6 i 16V | ZC1 | 1,6 | 03.1986 - 10.1987 | | 410224.78D |



| HONDA | Engine ²⁹ | Ltr. ⁴⁴ | Year ⁹⁰ | Info ⁴² | Thermostats ⁷³ |
|------------------------------------|----------------------|--------------------|--------------------|--------------------|---------------------------|
| | Motor | Ltr. | Jahr | Info | Thermostate |
| | Moteur | Ltr. | Année | Info | Thermostats |
| CRX II (ED, EE) | | | | | |
| 1.4 GL | D14A1 | 1,4 | 01.1990 - 12.1991 | | 410224.78D |
| 1.6 i 16V | D16A, D16A6 | 1,6 | 10.1987 - 05.1988 | | 410224.78D |
| 1.6 i 16V | D16A8, D16A9 | 1,6 | 10.1987 - 12.1989 | | 410224.78D |
| 1.6 i 16V | D16Z5 | 1,6 | 10.1987 - 02.1992 | | 410224.78D |
| 1.6 i 16V Vtec | B16A1 | 1,6 | 10.1989 - 02.1992 | | 410224.78D |
| CRX III (EH, EG) | | | | | |
| 1.5 | D15B7 | 1,5 | 01.1994 - 04.1998 | | 410224.78D |
| 1.6 ESi | D16Y8, D16Z6 | 1,6 | 03.1992 - 12.1998 | | 410224.78D |
| 1.6 i VTi | B16A2 | 1,6 | 03.1992 - 12.1998 | | 410224.78D |
| CR-Z (ZF1) | | | | | |
| 1.5 Hybrid | LEA1, LEA3 | 1,5 | 11.2012 - | | 410224.78D |
| DOMANI | | | | | |
| 1.4 | B13B | 1,3 | 11.1994 - 12.1997 | | 410224.78D |
| 1.5 | D15B3 | 1,5 | 10.1992 - 09.2000 | | 410224.78D |
| 1.6 | D16Z2 | 1,6 | 11.1988 - 12.1997 | | 410224.78D |
| 1.8 | B18B6 | 1,8 | 10.1994 - 09.2000 | | 410224.78D |
| FR-V (BE) | | | | | |
| 1.7 | D17A2 | 1,7 | 08.2004 - | | 410224.78D |
| 1.8 | R18A1 | 1,8 | 01.2007 - | | 410224.82D |
| 2.0 | K20A9 | 2,0 | 02.2005 - | | 410225.78D |
| HR-V (GH) | | | | | |
| 1.6 16V | D16W1 | 1,6 | 03.1999 - | | 410224.78D |
| 1.6 16V 4WD | D16W1 | 1,6 | 03.1999 - | | 410224.78D |
| 1.6 16V 4WD | D16W5 | 1,6 | 10.1999 - | | 410224.78D |
| INSIGHT (ZE_) | | | | | |
| 1.3 Hybrid | LDA3 | 1,3 | 04.2009 - | | 410224.78D |
| INTEGRA (DA) | | | | | |
| 1.6 | B16A | 1,6 | 09.1989 - 08.1993 | | 410224.78D |
| INTEGRA (DC5) | | | | | |
| 2.0 | K20A3 | 2,0 | 02.2002 - | | 410225.78D |
| 2.0 16V Type-R | K20Z1 | 2,0 | 02.2002 - | | 410224.78D |
| INTEGRA Coupe (DC2, DC4) | | | | | |
| 1.8 Type-R | B18C6 | 1,8 | 11.1997 - 10.2001 | | 410224.78D |
| INTEGRA Saloon⁹⁶ | | | | | |
| 1.6 Vtec | B16A | 1,6 | 09.1989 - 08.1993 | | 410224.78D |
| 1.8 | F18A2 | 1,9 | 09.1989 - 08.1993 | | 410224.78D |



| HONDA | Engine ²⁹ | Ltr. ⁴⁴ | Year ⁹⁰ | Info ⁴² | Thermostats ⁷³ |
|-----------------------------|----------------------|--------------------|--------------------|--------------------|---------------------------|
| | Motor | Ltr. | Jahr | Info | Thermostate |
| | Moteur | Ltr. | Année | Info | Thermostats |
| JAZZ I (AA) | | | | | |
| 45 1.2 | ER2 | 1,2 | 02.1984 - 10.1986 | | 3119.82 |
| 56 1.2 | ER1 | 1,2 | 10.1983 - 10.1986 | | 3119.82 |
| JAZZ II (GD) | | | | | |
| 1.2 | L12A1 | 1,2 | 03.2002 - 07.2008 | | 410224.82D |
| 1.3 | L13A1 | 1,3 | 03.2002 - 07.2008 | | 410224.82D |
| 1.3 iDSi | L13A1 | 1,3 | 03.2002 - 09.2007 | | 410224.78D |
| 1.5 | L15A | 1,5 | 04.2002 - 07.2008 | | 410224.78D |
| JAZZ III (GE) | | | | | |
| 1.2 | L12B1 | 1,2 | 07.2008 - | | 410224.82D |
| 1.3 HYBRID | LDA3 | 1,3 | 04.2011 - | | 410224.78D |
| 1.3 i | L13Z1 | 1,3 | 07.2008 - | | 410224.82D |
| LEGEND I (HS, KA) | | | | | |
| 2.5 i | C25A1 | 2,5 | 01.1986 - 12.1987 | | 4269.78D |
| 2.5 i | C25A2 | 2,5 | 02.1987 - 06.1988 | | 4269.78D |
| 2.7 i 24V | C27A1 | 2,7 | 01.1988 - 12.1990 | | 4269.78D |
| LOGO (GA3) | | | | | |
| 1.3 | D13B7 | 1,3 | 03.1999 - 03.2002 | | 410224.78D |
| PRELUDE I Coupe (SN) | | | | | |
| 1.6 | EL14, EL | 1,6 | 11.1978 - 10.1982 | | 3119.82 |
| PRELUDE II (AB) | | | | | |
| 1.8 EX | ET3, ET2 | 1,8 | 11.1983 - 04.1987 | | 3119.82 |
| 1.8 EX | ET3, ET4 | 1,8 | 11.1985 - 04.1987 | | 3119.82 |
| PRELUDE IV (BB) | | | | | |
| 2.0 i 16V | F20A4 | 2,0 | 02.1992 - 09.1996 | | 410224.78D |
| PRELUDE V (BB) | | | | | |
| 2.0 16V | F20A4 | 2,0 | 10.1996 - 10.2000 | | 410224.78D |
| QUINTET (SU) | | | | | |
| 1.6 EX | EL | 1,6 | 02.1980 - 12.1984 | | 3119.82 |
| SHUTTLE (RA) | | | | | |
| 2.2 16V | F22B8 | 2,2 | 10.1994 - 02.1998 | | 410224.78D |
| 2.3 16V | F23A7 | 2,3 | 10.1997 - 06.2004 | | 410224.78D |
| STREAM (RN) | | | | | |
| 1.7 16V | D17A2 | 1,7 | 05.2001 - | | 410224.78D |
| 2.0 16V | K20A1 | 2,0 | 05.2001 - | | 410225.78D |



| HONDA | Engine ²⁹ | Ltr. ⁴⁴ | Year ⁹⁰ | Info ⁴² | Thermostats ⁷³ |
|---|----------------------|--------------------|--------------------|--------------------|---------------------------|
| | Motor | Ltr. | Jahr | Info | Thermostate |
| | Moteur | Ltr. | Année | Info | Thermostats |
| TORNEO Saloon⁹⁶ | | | | | |
| 1.6 | D16B6 | 1,6 | 10.1999 - 09.2002 | | 410224.78D |
| 1.8 | F18B | 1,8 | 10.1999 - 09.2002 | | 410224.78D |
| 2.0 | F20B | 2,0 | 10.1999 - 09.2003 | | 410224.78D |
| 2.0 | F20Z2 | 2,0 | 04.1994 - 12.1997 | | 410224.78D |
| 2.0 SiR | F20B4 | 2,0 | 10.1999 - 09.2003 | | 410224.78D |
| 2.0 VTS | F20B1 | 2,0 | 01.1998 - 09.2003 | | 410224.78D |
| HYUNDAI | | | | | |
| ACCENT I (X-3) | | | | | |
| 1.5 i 16V | G4ER | 1,5 | 12.1995 - 01.2000 | | 410348.82D |
| ACCENT II (LC) | | | | | |
| 1.3 | G4EA | 1,3 | 01.2000 - 11.2005 | | 410351.88D |
| 1.3 | G4EH | 1,3 | 08.2002 - 11.2005 | | 410351.88D |
| 1.5 | G4EB | 1,5 | 01.2000 - 11.2005 | DOHC | 410348.82D |
| 1.5 | G4EC-G | 1,5 | 09.2000 - 11.2005 | | 410348.82D |
| 1.5 | G4EK | 1,5 | 09.1999 - 10.2002 | DOHC | 410348.82D |
| 1.5 | G4EK | 1,5 | 09.1999 - 10.2002 | SOHC/OHC | 410351.88D |
| 1.6 | G4ED-G | 1,6 | 12.2002 - 11.2005 | | 410348.82D |
| ACCENT III (MC) | | | | | |
| 1.4 GL | G4EE | 1,4 | 11.2005 - 11.2010 | | 410348.82D |
| 1.6 GLS | G4ED | 1,6 | 11.2005 - 11.2010 | | 410348.82D |
| COUPE (GK) | | | | | |
| 1.6 16V | G4ED-G | 1,6 | 03.2002 - 08.2009 | | 410348.82D |
| 2.0 | G4GC-G | 2,0 | 03.2002 - 08.2009 | | 410348.82D |
| 2.0 GLS | G4GC-G | 2,0 | 02.2003 - 08.2009 | | 410348.82D |
| COUPE (RD) | | | | | |
| 1.6 16V | G4GR | 1,6 | 03.1998 - 04.2002 | | 410348.82D |
| 1.6 i 16V | 4G61 | 1,6 | 12.1996 - 04.2002 | | 410348.82D |
| 2.0 | G4DF | 2,0 | 08.1999 - 01.2002 | | 410348.82D |
| 2.0 16V | G4DF | 2,0 | 03.2001 - 04.2002 | | 410348.82D |
| 2.0 16V | G4GF | 2,0 | 08.1996 - 04.2002 | | 410348.82D |
| ELANTRA (XD) | | | | | |
| 1.6 | G4ED-G, G4GR | 1,6 | 06.2000 - 07.2006 | | 410348.82D |
| 1.6 | G4GA | 1,6 | 09.2003 - 07.2006 | | 410348.82D |
| 1.8 | G4BB | 1,8 | 06.2000 - 07.2006 | | 410348.82D |
| 1.8 | G4GB | 1,8 | 11.2002 - 07.2006 | | 410348.82D |
| 2.0 | G4GC, G4GC-G | 2,0 | 06.2000 - 07.2006 | | 410348.82D |
| ELANTRA Saloon⁹⁶ (HD) | | | | | |
| 2.0 CVVT | G4GC | 2,0 | 06.2006 - 06.2011 | | 410348.82D |



| HYUNDAI | Engine ²⁹ | Ltr. ⁴⁴ | Year ⁹⁰ | Info ⁴² | Thermostats ⁷³ |
|---|----------------------|--------------------|--------------------|--------------------|---------------------------|
| | Motor | Ltr. | Jahr | Info | Thermostate |
| | Moteur | Ltr. | Année | Info | Thermostats |
| ELANTRA Saloon⁹⁶ (XD) | | | | | |
| 1.6 | G4ED-G, G4GR | 1,6 | 06.2000 - 07.2006 | | 410348.82D |
| 1.8 | G4BB | 1,8 | 06.2000 - 07.2006 | | 410348.82D |
| 2.0 | G4GC, G4GC-G | 2,0 | 06.2000 - 07.2006 | | 410348.82D |
| GETZ (TB) | | | | | |
| 1.3 | G4EA | 1,3 | 09.2003 - 06.2009 | | 410351.88D |
| 1.3 i | G4EA | 1,3 | 09.2002 - 03.2004 | | 410351.88D |
| 1.4 i | G4EE | 1,4 | 08.2005 - | | 410348.82D |
| 1.6 | G4ED-G | 1,6 | 09.2002 - | | 410348.82D |
| i30 (FD) | | | | | |
| 2.0 | G4GC-G, G4GC | 2,0 | 10.2007 - 11.2011 | | 410348.82D |
| i30 CW (FD) | | | | | |
| 2.0 | G4GC-G, G4GC | 2,0 | 02.2008 - 06.2012 | | 410348.82D |
| ix35 (LM, EL, ELH) | | | | | |
| 2.0 | G4KD | 2,0 | 01.2010 - | | 410348.82D |
| LANTRA I (J-1) | | | | | |
| 1.5 i.e. | G15B, G4DJ | 1,5 | 10.1990 - 11.1995 | | 3119.82 |
| 1.6 i.e. 16V | G4CR | 1,6 | 10.1990 - 11.1995 | | 3119.82 |
| 1.8 i.e. 16V | G4CN | 1,8 | 10.1990 - 11.1995 | | 3119.82 |
| LANTRA II (J-2) | | | | | |
| 1.6 16V | 4G61 | 1,6 | 11.1995 - 09.2000 | | 410348.82D |
| 1.6 16V | G4ED | 1,6 | 11.1995 - 10.2000 | | 410348.82D |
| 1.6 i | G4GR | 1,6 | 11.1995 - 09.2000 | | 410348.82D |
| 1.8 | G4BB | 1,8 | 09.1995 - 12.1997 | | 410348.82D |
| 1.8 16V | G4GM | 1,8 | 11.1995 - 09.2000 | | 410348.82D |
| 1.9 D | DJY | 1,9 | 03.1998 - 09.2000 | | 4446.83D |
| 2.0 | G4JP | 2,0 | 04.1997 - 05.2000 | | 410348.82D |
| 2.0 16V | G4GF | 2,0 | 08.1996 - 09.2000 | | 410348.82D |
| MATRIX (FC) | | | | | |
| 1.6 | G4ED-G | 1,6 | 06.2001 - 08.2010 | | 410348.82D |
| 1.6 | G4ED-L | 1,6 | 01.2002 - 12.2005 | | 410348.82D |
| 1.8 | G4GB-G | 1,8 | 06.2001 - 08.2010 | | 410348.82D |
| PONY (X-2) | | | | | |
| 1.5 | G15B, G4DJ | 1,5 | 10.1989 - 01.1995 | | 3119.82 |
| 1.5 i | G15B, G4DJ | 1,5 | 10.1989 - 01.1995 | | 3119.82 |
| SONATA II (Y-2) | | | | | |
| 2.0 i | G4CP-U | 2,0 | 01.1991 - 10.1993 | | 3119.82 |
| 2.0 i 16V | G4CP-D | 2,0 | 01.1991 - 10.1993 | | 3119.82 |



| HYUNDAI | Engine ²⁹ | Ltr. ⁴⁴ | Year ⁹⁰ | Info ⁴² | Thermostats ⁷³ |
|-------------------------------|----------------------|--------------------|--------------------|--------------------------------------|---------------------------|
| | Motor | Ltr. | Jahr | Info | Thermostate |
| | Moteur | Ltr. | Année | Info | Thermostats |
| STELLAR (F31_, SF2_) | | | | | |
| 1.6 | G32B | 1,6 | 10.1983 - 12.1991 | | 3119.82 |
| TRAJET (FO) | | | | | |
| 2.0 | G4GC | 2,0 | 11.2003 - 07.2008 | | 410348.82D |
| 2.0 | G4GC-G | 2,0 | 01.2004 - 07.2008 | | 410348.82D |
| 2.0 | G4JP-G | 2,0 | 03.2000 - 07.2008 | | 410348.82D |
| TUCSON (JM) | | | | | |
| 2.0 | G4GC | 2,0 | 08.2004 - 03.2010 | | 410348.82D |
| INNOCENTI | | | | | |
| MINI | | | | | |
| 0.55 | Daihatsu-EB | 0,5 | 01.1987 - 12.1991 | | 3119.82 |
| 0.65 | AD | 0,6 | 01.1984 - 12.1987 | | 3119.82 |
| 0.65 | EF-CL | 0,7 | 01.1990 - 01.1995 | | 3119.82 |
| 1.0 | BLM C 99 H | 1,0 | 05.1974 - 10.1982 | | 3044.80 |
| 1.0 | BLM C 99 H | 1,0 | 10.1985 - 10.1991 | | 3044.80 |
| 1.3 | BLM C 12 H | 1,3 | 08.1976 - 02.1982 | | 3044.80 |
| 1.3 De Tomaso | BLM C 12 HH | 1,3 | 08.1976 - 02.1982 | | 3044.80 |
| ISUZU | | | | | |
| MIDI (94000, 98000) | | | | | |
| 2.0 | 4ZC1 | 2,0 | 01.1989 - | | 3004.82 |
| 2.2 D | 4FD1 | 2,2 | 01.1989 - | | 4022.82D |
| TROOPER Soft Top (UBS) | | | | | |
| 2.2 TD | C223T | 2,2 | 03.1984 - 12.1991 | | 4022.82D |
| 2.6 i | 4ZE1 | 2,6 | 10.1987 - 12.1991 | | 3004.82 |
| IVECO | | | | | |
| DAILY I | | | | | |
| 30-8 | 8140.61.200 | 2,4 | 01.1978 - 12.1989 | | 4151.79D |
| 35-8 | 8140.61.200 | 2,4 | 01.1978 - 12.1989 | | 4151.79D |
| 35-10 | 8140.21.200 | 2,4 | 01.1985 - 12.1989 | Engine no. ³⁰ 976562 → | 4151.79D |
| 40-8 V | 8140.61.200 | 2,4 | 01.1983 - 06.1989 | | 4151.79D |
| 40-10 V | 8140.27 S | 2,4 | 01.1985 - 12.1989 | | 4174.79D |
| 45-10 V | 8140.21.200 | 2,4 | 01.1985 - 12.1989 | Engine no. ³⁰ 976562 → | 4151.79D |
| 49-10 V | 8140.21.200 | 2,4 | 01.1985 - 12.1989 | Engine no. ³⁰ 976562 → | 4151.79D |

| IVECO | Engine ²⁹ | Ltr. ⁴⁴ | Year ⁹⁰ | Info ⁴² | Thermostats ⁷³ |
|----------------------|----------------------------|--------------------|--------------------|--------------------|---------------------------|
| | Motor | Ltr. | Jahr | Info | Thermostate |
| | Moteur | Ltr. | Année | Info | Thermostats |
| DAILY II | | | | | |
| A 40-10 | 8140.27.2720 | 2,5 | 01.1991 - 12.1996 | | 4174.79D |
| A 40-10 | 8140.23. | 2,8 | 09.1996 - 05.1999 | | 4174.79D |
| A 40-12 | 8140.43. | 2,8 | 05.1996 - 05.1999 | | 4174.79D |
| A 45-10 | 8140.27.2720 | 2,5 | 01.1991 - 04.1996 | | 4174.79D |
| A 45-10 | 8140.23. | 2,8 | 05.1996 - 05.1999 | | 4174.79D |
| A 45-12 | 8140.47.2711, 8140.47.2721 | 2,5 | 06.1990 - 04.1996 | | 4174.79D |
| A 45-12 | 8140.43. | 2,8 | 05.1996 - 05.1999 | | 4174.79D |
| DAILY III | | | | | |
| 2.8 CNG | 8149.03 | 2,8 | 05.1999 - 07.2007 | | 4174.79D |
| 2.8 CNG | 8149.03 | 2,8 | 05.1999 - 07.2007 | | 4174.82D |
| 2.8 CNG | 8149.03 | 2,8 | 05.1999 - 07.2007 | | 4174.88D |
| 29 L 9 V | 8140.43R | 2,8 | 11.2001 - 04.2006 | | 4174.82D |
| 29 L 9 V | 8140.43R | 2,8 | 11.2001 - 04.2006 | | 4174.88D |
| 29 L 9 V | 8140.63. | 2,8 | 05.1999 - 07.2007 | | 4174.79D |
| 29 L 10 V | FIAE0481A | 2,3 | 09.2002 - 07.2007 | | 3171.82D |
| 29 L 11 V | 8140.43C | 2,8 | 05.1999 - 07.2007 | | 4174.82D |
| 29 L 11 V | 8140.43C | 2,8 | 05.1999 - 07.2007 | | 4174.88D |
| 29 L 12 V | FIAE0481B | 2,3 | 09.2002 - 07.2007 | | 3171.82D |
| 29 L 13 | 8140.43S | 2,8 | 05.2001 - 07.2007 | | 4174.79D |
| 29 L 13 | 8140.43S | 2,8 | 05.2001 - 07.2007 | | 4174.82D |
| 29 L 13 | 8140.43S | 2,8 | 05.2001 - 07.2007 | | 4174.88D |
| 29 L 14 | FIAE0481M | 2,3 | 01.2005 - 04.2006 | | 3171.82D |
| 35 C 12 V, 35 S 12 V | FIAE0481B | 2,3 | 09.2002 - 07.2007 | | 3171.82D |
| 35 C 14 | FIC | 3,0 | 09.2004 - 04.2006 | | 3169.79D |
| 35 C 14, 35 S 14 | FIA | 2,3 | 01.2005 - 04.2006 | | 3171.82D |
| 35 C 17, 35 S 17 | FICE0481B | 3,0 | 01.2005 - 04.2006 | | 3169.79D |
| 35 S 9 V | 8140.43R | 2,8 | 11.2001 - 04.2006 | | 4174.82D |
| 35 S 9 V | 8140.43R | 2,8 | 11.2001 - 04.2006 | | 4174.88D |
| 35 S 9 V, 35 C 9 V | 8140.63. | 2,8 | 05.1999 - 07.2007 | | 4174.79D |
| 35 S 10 | FIAE0481A | 2,3 | 09.2002 - 07.2007 | | 3171.82D |
| 35 S 11 V, 35 C 11 V | 8140.43C | 2,8 | 05.1999 - 07.2007 | | 4174.82D |
| 35 S 11 V, 35 C 11 V | 8140.43C | 2,8 | 05.1999 - 07.2007 | | 4174.88D |
| 35 S 13 V, 35 C 13 V | 8140.43S | 2,8 | 05.1999 - 07.2007 | | 4174.79D |
| 35 S 13 V, 35 C 13 V | 8140.43S | 2,8 | 05.1999 - 07.2007 | | 4174.82D |
| 35 S 13 V, 35 C 13 V | 8140.43S | 2,8 | 05.1999 - 07.2007 | | 4174.88D |
| 35 S 15 V, 35 C 15 V | 8140.43N | 2,8 | 11.2002 - 07.2007 | | 4174.82D |
| 35 S 15 V, 35 C 15 V | 8140.43N | 2,8 | 11.2002 - 07.2007 | | 4174.88D |
| 40 C 13 | 8140.43S | 2,8 | 05.1999 - 04.2006 | | 4174.82D |
| 40 C 13 | 8140.43S | 2,8 | 05.1999 - 04.2006 | | 4174.88D |
| 40 C 14 | FIA | 2,3 | 01.2005 - 04.2006 | | 3171.82D |
| 40 C 14 | FIC | 3,0 | 09.2004 - 04.2006 | | 3169.79D |
| 40 C 15 | 8140.43N | 2,8 | 11.2001 - 04.2006 | | 4174.82D |
| 40 C 15 | 8140.43N | 2,8 | 11.2001 - 04.2006 | | 4174.88D |
| 40 C 17, 40 S 17 | FICE0481B | 3,0 | 01.2005 - 04.2006 | | 3169.79D |
| 45 C 14 | FICE0481A | 3,0 | 07.1999 - 04.2006 | | 3169.79D |
| 50 C 11 | 8140.43C | 2,8 | 05.1999 - 07.2007 | | 4174.82D |
| 50 C 11 | 8140.43C | 2,8 | 05.1999 - 07.2007 | | 4174.88D |
| 50 C 13 | 8140.43S | 2,8 | 05.1999 - 07.2007 | | 4174.79D |
| 50 C 13 | 8140.43S | 2,8 | 05.1999 - 07.2007 | | 4174.82D |
| 50 C 13 | 8140.43S | 2,8 | 05.1999 - 07.2007 | | 4174.88D |
| 50 C 14 | FICE0481A | 3,0 | 09.2004 - 04.2006 | | 3169.79D |
| 50 C 15 | 8140.43N | 2,8 | 01.2001 - 04.2006 | | 4174.82D |
| 50 C 15 | 8140.43N | 2,8 | 01.2001 - 04.2006 | | 4174.88D |
| 50 C 17 | FICE0481B | 3,0 | 09.2004 - 04.2006 | | 3169.79D |





| IVECO | Engine ²⁹ | Ltr. ⁴⁴ | Year ⁹⁰ | Info ⁴² | Thermostats ⁷³ |
|--|----------------------|--------------------|--------------------|--------------------|---------------------------|
| | Motor | Ltr. | Jahr | Info | Thermostate |
| | Moteur | Ltr. | Année | Info | Thermostats |
| 65 C 14 | FIC | 3,0 | 09.2004 - 04.2006 | | 3171.82D |
| 65 C 15 | 8140.43N | 2,8 | 11.2001 - 04.2006 | | 4174.82D |
| 65 C 15 | 8140.43N | 2,8 | 11.2001 - 04.2006 | | 4174.88D |
| 65 C 17 | FICE0481B | 3,0 | 09.2004 - 04.2006 | | 3169.79D |
| DAILY IV | | | | | |
| 29L10 V | FIAE0481FA | 2,3 | 05.2006 - 08.2011 | | 410069.82D |
| 29L10 V | FIAE0481FA | 2,3 | 05.2006 - 08.2011 | | 410937.82D |
| 29L12 V, 29L12 V/P | FIAE0481GA | 2,3 | 05.2006 - 08.2011 | | 410069.82D |
| 29L12 V, 29L12 V/P | FIAE0481GA | 2,3 | 05.2006 - 08.2011 | | 410937.82D |
| 29L14 C, 29L14 C/P, 29L14 V, 29L14 V/P | FIAE0481HA | 2,3 | 05.2006 - 08.2011 | | 410069.82D |
| 29L14 C, 29L14 C/P, 29L14 V, 29L14 V/P | FIAE0481HA | 2,3 | 05.2006 - 08.2011 | | 410937.82D |
| 35C10, 35S10 | FIAE0481FA | 2,3 | 05.2006 - 08.2011 | | 410069.82D |
| 35C10, 35S10 | FIAE0481FA | 2,3 | 05.2006 - 08.2011 | | 410937.82D |
| 35C11 V, 35S11 V | FIAE0481FA | 2,3 | 07.2007 - 08.2011 | | 410069.82D |
| 35C11 V, 35S11 V | FIAE0481FA | 2,3 | 07.2007 - 08.2011 | | 410937.82D |
| 35C12 V, 35C12 V/P, 35S12 V, 35S12 V/P | FIAE0481GA | 2,3 | 05.2006 - 08.2011 | | 410069.82D |
| 35C12 V, 35C12 V/P, 35S12 V, 35S12 V/P | FIAE0481GA | 2,3 | 05.2006 - 08.2011 | | 410937.82D |
| 35C13 V, 35C13 V/P, 35S13 V, 35S13 V/P | FIAE0481GA | 2,3 | 07.2007 - 08.2011 | | 410069.82D |
| 35C13 V, 35C13 V/P, 35S13 V, 35S13 V/P | FIAE0481GA | 2,3 | 07.2007 - 08.2011 | | 410937.82D |
| 35C15 V, 35C15 V/P | FICE0481FA | 3,0 | 05.2006 - 08.2011 | | 410081.79D |
| 35C17 V, 35C17 V/P, 35S17 V, 35S17 V/P | FICE0481HA | 3,0 | 07.2007 - 08.2011 | | 410081.79D |
| 35C18 V, 35C18 V/P, 35S18 V, 35S18 V/P | FICE0481HA | 3,0 | 05.2006 - 08.2011 | | 410081.79D |
| 35S14 C, 35S14 C/P, 35S14 V, 35S14 V/P, 35C14 V, 35C14 V/P | FIAE0481HA | 2,3 | 05.2006 - 08.2011 | | 410069.82D |
| 35S14 C, 35S14 C/P, 35S14 V, 35S14 V/P, 35C14 V, 35C14 V/P | FIAE0481HA | 2,3 | 05.2006 - 08.2011 | | 410937.82D |
| 40C10 V | FIAE0481FA | 2,3 | 05.2006 - 08.2011 | | 410069.82D |
| 40C10 V | FIAE0481FA | 2,3 | 05.2006 - 08.2011 | | 410937.82D |
| 40C11 V | FIAE0481FA | 2,3 | 07.2007 - 08.2011 | | 410069.82D |
| 40C11 V | FIAE0481FA | 2,3 | 07.2007 - 08.2011 | | 410937.82D |
| 40C12 V, 40C14 V/P | FIAE0481GA | 2,3 | 05.2006 - 08.2011 | | 410069.82D |
| 40C12 V, 40C14 V/P | FIAE0481GA | 2,3 | 05.2006 - 08.2011 | | 410937.82D |
| 40C13 V, 40C13 V/P | FIAE0481GA | 2,3 | 07.2007 - 08.2011 | | 410069.82D |
| 40C13 V, 40C13 V/P | FIAE0481GA | 2,3 | 07.2007 - 08.2011 | | 410937.82D |
| 40C15 V, 40C15 V/P | FICE0481FA | 3,0 | 05.2006 - 08.2011 | | 410081.79D |
| 40C18 V, 40C18 V/P | FICE0481HA | 3,0 | 05.2006 - 08.2011 | | 410081.79D |
| 45C15 V | FICE0481FA | 3,0 | 05.2006 - 08.2011 | | 410081.79D |
| 45C18 | FICE0481HA | 3,0 | 05.2006 - 08.2011 | | 410081.79D |
| 50C15 V, 50C15 V/P | FICE0481FA | 3,0 | 05.2006 - 08.2011 | | 410081.79D |
| 50C18 V, 50C18 V/P | FICE0481HA | 3,0 | 05.2006 - 08.2011 | | 410081.79D |
| 60C15 V | FICE0481FA | 3,0 | 05.2006 - 08.2011 | | 410081.79D |
| 60C18 | FICE0481HC | 3,0 | 05.2006 - 08.2011 | | 410081.79D |
| 65C15 | FICE0481FA | 3,0 | 05.2006 - 08.2011 | | 410081.79D |
| 65C18 | FICE0481HC | 3,0 | 05.2006 - 08.2011 | | 410081.79D |
| DAILY V | | | | | |
| 29L11 V, 35C11 V, 35S11 V, 40C11 V | FIAE3481A | 2,3 | 09.2011 - 02.2014 | | 410937.82D |
| 29L13 V, 35C13 V, 35S13 V, 40C13 V, 40S13 V | FIAE3481B | 2,3 | 09.2011 - 02.2014 | | 410937.82D |
| 29L15 V, 35C15L V, 40C15L V, 50C15L V | FIAE3481C | 2,3 | 09.2011 - 02.2014 | | 410937.82D |
| DAILY VI | | | | | |
| 33S11, 35S11, 35C11 | F1AFL411A, F1AE3481A | 2,3 | 03.2014 - | | 410937.82D |
| 33S13, 35S13, 35C13 | F1AFL411B | 2,3 | 03.2014 - | | 410937.82D |
| 33S15, 35S15, 35C15 | F1AE3481C, F1AFL411C | 2,3 | 03.2014 - | | 410937.82D |

| IVECO | Engine ²⁹ | Ltr. ⁴⁴ | Year ⁹⁰ | Info ⁴² | Thermostats ⁷³ |
|-------------------------|---------------------------|--------------------|--------------------|--------------------|---------------------------|
| | Motor | Ltr. | Jahr | Info | Thermostate |
| | Moteur | Ltr. | Année | Info | Thermostats |
| MASSIF Pick-up | | | | | |
| 3.0 HPI | FICE0481FA | 3,0 | 10.2008 - 02.2011 | | 3169.79D |
| 3.0 HPT | FICE0481HA | 3,0 | 10.2008 - 02.2011 | | 3169.79D |
| JAGUAR | | | | | |
| E-TYPE | | | | | |
| 3.8 | | 3,8 | 04.1961 - 07.1964 | | 3004.74 |
| 4.2 | XK 4.2 (82-87) | 4,2 | 05.1964 - 05.1971 | | 3004.74 |
| E-TYPE 2+2 | | | | | |
| V12 5.3 | | 5,3 | 03.1971 - 04.1975 | | 4022.82D |
| XJ | | | | | |
| 6 2.8 | | 2,8 | 09.1968 - 09.1973 | | 4022.82D |
| 6 3.4 | XK 3.4 (82-86) | 3,4 | 05.1975 - 10.1986 | | 4022.82D |
| 6 4.2 | 8L (85-87) | 4,2 | 09.1985 - 12.1986 | | 4022.82D |
| 6 4.2 | XK 4.2 (-79) | 4,2 | 01.1975 - 12.1987 | | 4022.82D |
| 12 5.3 | 7P | 5,3 | 09.1973 - 12.1976 | | 4022.82D |
| 12 5.3 | 7P | 5,3 | 08.1986 - 09.1989 | | 4022.82D |
| 12 5.3 | V 12 (75-79) | 5,3 | 05.1975 - 12.1982 | | 4022.82D |
| 12 H.E. | V 12 (82-90) | 5,3 | 09.1981 - 12.1992 | | 4022.82D |
| Sovereign V12 | 7P | 5,3 | 10.1986 - 12.1992 | | 4022.82D |
| Sovereign V12 | V 12 (90-93, 197KW) | 5,3 | 07.1985 - 12.1992 | | 4022.82D |
| XJ (XJ 40, 81) | | | | | |
| 6 2.9 | AJ 6 (2.9, KAT) | 2,9 | 10.1986 - 08.1990 | | 4078.87D |
| 6 3.2 24V | 9BPMNA | 3,2 | 09.1990 - 11.1994 | | 4078.87D |
| 6 3.6 | 9DPANA, AJ 6 (3.6, 156KW) | 3,6 | 10.1986 - 08.1989 | | 4078.87D |
| 6 4.0 | 9EPCNA | 4,0 | 09.1989 - 11.1994 | | 4078.87D |
| V12 6.0 | 8C (92-94) | 6,0 | 03.1993 - 11.1994 | | 4022.82D |
| XJ Coupe | | | | | |
| 3.6 | 9DPANA | 3,6 | 01.1988 - 05.1992 | | 4078.87D |
| 3.6 | AJ 6 | 3,6 | 10.1983 - 12.1989 | | 4078.87D |
| 4.0 | 9EPCNA | 4,0 | 05.1991 - 09.1994 | | 4078.87D |
| 5.3 | 8C (88-92) | 5,3 | 01.1988 - 06.1991 | | 4022.82D |
| 5.3 | 8S (92-93) | 5,3 | 05.1991 - 08.1993 | | 4022.82D |
| 5.3 | V 12 (90-93, 197KW) | 5,3 | 01.1986 - 12.1989 | | 4022.82D |
| 5.3 | V 12 (90-93, 211KW) | 5,3 | 09.1973 - 05.1992 | | 4022.82D |
| 5.3 | | 5,3 | 09.1975 - 07.1981 | | 4022.82D |
| 5.3 H.E. | 8S (86-88) | 5,3 | 01.1986 - 12.1989 | | 4022.82D |
| 5.3 H.E. | V 12 (82-90) | 5,3 | 07.1981 - 12.1987 | | 4022.82D |
| XJSC Convertible | | | | | |
| 4.0 | 9EPCNA | 4,0 | 05.1991 - 09.1994 | | 4078.87D |
| 5.3 | 8C (88-92) | 5,3 | 01.1988 - 09.1991 | | 4022.82D |
| 5.3 | 8S (92-93) | 5,3 | 05.1991 - 08.1993 | | 4022.82D |
| 5.3 | V 12 (90-93, 197KW) | 5,3 | 01.1986 - 05.1988 | | 4022.82D |



| JAGUAR | Engine ²⁹ | Ltr. ⁴⁴ | Year ⁹⁰ | Info ⁴² | Thermostats ⁷³ |
|---------------|----------------------|--------------------|--------------------|--------------------|---------------------------|
| | Motor | Ltr. | Jahr | Info | Thermostate |
| | Moteur | Ltr. | Année | Info | Thermostats |
| | | | | | |
| 5.3 | V 12 (90-93, 211KW) | 5,3 | 01.1988 - 05.1992 | | 4022.82D |
| 5.3 H.E. | 8S (86-88) | 5,3 | 07.1985 - 05.1992 | | 4022.82D |
| 5.3 H.E. | V 12 (82-90) | 5,3 | 09.1985 - 12.1990 | | 4022.82D |



JEEP

| | | | | | |
|------------------------------------|----------|-----|-------------------|--|------------|
| CHEROKEE (XJ) | | | | | |
| 2.1 D 4x4 | J8S 742 | 2,1 | 10.1986 - 09.1992 | | 4147.80D |
| 2.1 TD | J8S | 2,1 | 10.1984 - 09.2001 | | 4147.80D |
| 2.5 | EPE | 2,5 | 10.1995 - 09.2001 | | 4158.80D |
| 2.5 i 4x4 | EPE | 2,5 | 10.1984 - 09.2001 | | 3000.83 |
| 2.5 i 4x4 | EPE, HX | 2,5 | 12.1991 - 09.2001 | | 3000.83 |
| 2.5 TD | ENC | 2,5 | 01.1988 - 09.2001 | | 4158.80D |
| 4.0 i | ERH | 4,0 | 01.1988 - 09.2001 | | 3000.83 |
| 4.0 i | MX | 4,0 | 12.1991 - 09.2001 | | 3000.83 |
| 4.0 i 4x4 | ERH | 4,0 | 01.1995 - 09.2001 | | 3000.83 |
| CJ5 - CJ8 | | | | | |
| 2.1 D | J8S-800 | 2,1 | 01.1983 - 12.1987 | | 4147.80D |
| COMMANDER (XK) | | | | | |
| 3.0 CRD 4x4 | EXL | 3,0 | 04.2006 - 12.2010 | | 4630.87D |
| GRAND CHEROKEE I (ZJ) | | | | | |
| 2.5 TD 4x4 | M52, M51 | 2,5 | 10.1995 - 04.1999 | | 4158.80D |
| 4.0 i 4x4 | ERH, MX | 4,0 | 09.1991 - 04.1999 | | 3000.83 |
| 4.0 i 4x4 | S01 | 4,0 | 10.1995 - 04.1999 | | 3000.83 |
| 5.2 4x4 | Y01 | 5,2 | 10.1995 - 04.1999 | | 3000.90 |
| 5.2 i 4x4 | ELF | 5,2 | 01.1992 - 04.1999 | | 3000.90 |
| 5.2 i 4x4 | Y | 5,2 | 09.1992 - 04.1999 | | 3000.90 |
| 5.9 i 4x4 | | 5,9 | 08.1997 - 04.1999 | | 3000.90 |
| GRAND CHEROKEE II (WJ, WG) | | | | | |
| 3.1 TD 4x4 | EXA | 3,1 | 04.1999 - 12.2001 | | 4158.80D |
| GRAND CHEROKEE III (WH, WK) | | | | | |
| 3.0 CRD 4x4 | EXL | 3,0 | 06.2005 - 12.2010 | | 4630.87D |
| RENEGADE | | | | | |
| 1.4 | | 1,4 | 07.2014 - | | 410871.80D |
| WRANGLER I (YJ, SJ_) | | | | | |
| 2.5 | EPE | 2,5 | 12.1991 - 08.1996 | | 3000.83 |
| 4.0 | ERH | 4,0 | 12.1991 - 08.1996 | | 3000.83 |
| WRANGLER II (TJ) | | | | | |
| 2.5 | P00 | 2,5 | 08.1996 - 04.2007 | | 3000.83 |
| 4.0 | S01 | 4,0 | 08.1996 - 04.2007 | | 3000.83 |

| KIA | Engine ²⁹ | Ltr. ⁴⁴ | Year ⁹⁰ | Info ⁴² | Thermostats ⁷³ |
|--------------------------|----------------------|--------------------|--------------------|--------------------|---------------------------|
| | Motor | Ltr. | Jahr | Info | Thermostate |
| | Moteur | Ltr. | Année | Info | Thermostats |
| AVELLA | | | | | |
| 1.3 | B3 | 1,3 | 11.1995 - 12.2001 | | 410352.82D |
| 1.5 | | 1,5 | 02.1997 - 12.2001 | | 410352.82D |
| BESTA | | | | | |
| 2.2 D | R2 | 2,2 | 07.1992 - 10.1997 | | 3498.88D |
| CARENS I (FC) | | | | | |
| 1.8 i | T8 | 1,8 | 11.2000 - 07.2002 | | 410352.88D |
| 2.0 GSX | | 2,0 | 10.2001 - 06.2002 | | 410352.88D |
| CARENS II (FJ) | | | | | |
| 1.6 | GA6D | 1,6 | 07.2002 - | | 410352.88D |
| 1.8 | TB | 1,8 | 07.2002 - | | 410352.88D |
| 2.0 CVVT | G4GC | 2,0 | 08.2004 - 06.2006 | | 410348.82D |
| CEE'D (ED) | | | | | |
| 2.0 | G4GC | 2,0 | 12.2006 - 12.2012 | | 410348.82D |
| CERATO (LD) | | | | | |
| 1.6 | G4ED | 1,6 | 07.2004 - 10.2006 | | 410348.82D |
| 2.0 | G4GC | 2,0 | 04.2004 - | | 410348.82D |
| CLARUS (K9A) | | | | | |
| 1.8 i 16V | T8 | 1,8 | 07.1996 - | | 410352.88D |
| 2.0 i 16V | FE (16V) | 2,0 | 07.1996 - | | 3498.88D |
| CLARUS Kombi (GC) | | | | | |
| 1.8 i 16V | T8 | 1,8 | 05.1998 - | | 410352.88D |
| 2.0 i 16V | FE (16V) | 2,0 | 05.1998 - | | 3498.88D |
| PRIDE (DA) | | | | | |
| 1.1 i | B1 | 1,1 | 01.1991 - | | 410352.82D |
| 1.3 | | 1,3 | 05.1994 - 05.1997 | | 410352.82D |
| 1.3 16V | B3 | 1,3 | 01.1990 - | | 410352.82D |
| PRIDE Kombi | | | | | |
| 1.3 | B3A5 | 1,3 | 08.1999 - | | 410352.82D |
| PRO CEE'D (ED) | | | | | |
| 2.0 | G4GC | 2,0 | 02.2008 - 09.2012 | | 410348.82D |
| RETONA (CE) | | | | | |
| 2.0 16V | FE (16V) | 2,0 | 05.2000 - | | 3498.88D |
| 2.0 TD | RF | 2,0 | 06.1999 - | | 3468.88D |



| KIA | Engine ²⁹ | Ltr. ⁴⁴ | Year ⁹⁰ | Info ⁴² | Thermostats ⁷³ |
|----------------------------|----------------------|--------------------|--------------------|--------------------|---------------------------|
| | Motor | Ltr. | Jahr | Info | Thermostate |
| | Moteur | Ltr. | Année | Info | Thermostats |
| RIO II (JB) | | | | | |
| 1.4 16V | G4EE | 1,4 | 03.2005 - | | 410348.82D |
| 1.6 CVVT | G4ED | 1,6 | 03.2005 - | | 410348.82D |
| RIO Kombi (DC) | | | | | |
| 1.3 | A3E | 1,3 | 08.2000 - 02.2005 | | 410352.88D |
| 1.5 16V | A5D | 1,5 | 08.2000 - 02.2005 | | 410352.82D |
| SEPHIA (FA) | | | | | |
| 1.5 i | B5 | 1,5 | 02.1996 - 10.1997 | | 410352.82D |
| 1.6 i | B6 | 1,6 | 01.1995 - 10.1997 | | 410352.82D |
| 1.8 i 16V | OK24N, OK26Y | 1,8 | 01.1995 - 10.1997 | | 410352.82D |
| SHUMA (FB) | | | | | |
| 1.5 i 16V | ZYVE | 1,5 | 10.1997 - 03.2001 | | 410352.88D |
| 1.8 i 16V | T8 | 1,8 | 10.1997 - 03.2001 | | 410352.88D |
| SHUMA II (FB) | | | | | |
| 1.6 | GA6D | 1,6 | 05.2001 - 08.2004 | | 410352.88D |
| 1.8 | T8 | 1,8 | 04.2003 - 08.2004 | | 410352.88D |
| SPORTAGE (JE_, KM_) | | | | | |
| 2.0 16V 4WD | G4GC | 2,0 | 09.2004 - | | 410348.82D |
| 2.0 i 16V | G4GC | 2,0 | 09.2004 - | | 410348.82D |
| SPORTAGE (K00) | | | | | |
| 2.0 | FE (16V) | 2,0 | 10.2000 - 08.2003 | | 3498.88D |
| 2.0 4WD | FE (16V) | 2,0 | 10.2000 - 08.2003 | | 3498.88D |
| 2.0 i 16V | FE (16V) | 2,0 | 10.1999 - 08.2003 | | 3498.88D |
| 2.0 i 16V 4WD | FE (16V) | 2,0 | 04.1994 - 08.2003 | | 3498.88D |
| 2.0 i 4WD | FE (8V) | 2,0 | 04.1994 - 08.1999 | | 3498.88D |
| 2.0 TD 4WD | RF | 2,0 | 10.1997 - 08.2003 | | 3468.88D |

LADA

| | | | | | |
|------------------------|-----------|-----|-------------------|--|---------|
| 1200-1500 Kombi | | | | | |
| 1200 | BA3 2101 | 1,2 | 09.1973 - 08.1984 | | 3336.83 |
| 1300 | BA3 2105 | 1,3 | 01.1981 - 12.1982 | | 3336.83 |
| 1500 | BA3 2103 | 1,5 | 09.1973 - 06.1985 | | 3336.83 |
| 1200-1600 | | | | | |
| 1200 L/S | BA3 2101 | 1,2 | 01.1970 - 06.1986 | | 3336.83 |
| 1300 | BA3 21011 | 1,3 | 05.1978 - 01.1987 | | 3336.83 |
| 1300 | BA3 2105 | 1,3 | 08.1974 - 08.1984 | | 3336.83 |
| 1500 | BA3 2103 | 1,5 | 09.1972 - 08.1984 | | 3336.83 |
| 1500 N/S | BA3 2103 | 1,5 | 11.1975 - 10.1986 | | 3336.83 |
| 1600 | BA3 2106 | 1,6 | 09.1972 - 08.1984 | | 3336.83 |

| LADA | Engine ²⁹ | Ltr. ⁴⁴ | Year ⁹⁰ | Info ⁴² | Thermostats ⁷³ |
|----------------------------------|--------------------------------------|--------------------|--------------------|--------------------|---------------------------|
| | Motor | Ltr. | Jahr | Info | Thermostate |
| | Moteur | Ltr. | Année | Info | Thermostats |
| 1600 N/L | BA3 2106 | 1,6 | 03.1979 - 10.1986 | | 3336.83 |
| LARGUS | | | | | |
| 1.6 | K4M | 1,6 | 03.2012 - | | 3466.89D |
| NIVA (2121) | | | | | |
| 1600 | BA3 2121 | 1,6 | 12.1976 - 03.1995 | | 3338.80 |
| 1700 i | BA3 21214 | 1,7 | 06.1996 - | | 3336.83 |
| 1900 Diesel | XUD9A | 1,9 | 01.1993 - | | 4446.83D |
| 1900 Diesel | XUD9SD | 1,9 | 01.1999 - | | 4446.83D |
| NOVA (2105) | | | | | |
| 1200 Junior/L | BA3 2101 | 1,2 | 09.1981 - | | 3336.83 |
| 1300 Spezial/L | BA3 2105 | 1,3 | 05.1981 - | | 3336.83 |
| 1500 S | BA3 21083 | 1,5 | 06.1989 - | | 3333.87 |
| 1500 Special | BA3 2103 | 1,5 | 03.1985 - | | 3336.83 |
| 1600 | BA3 2106 | 1,6 | 01.1988 - 10.2001 | | 3336.83 |
| 1700 i Classic | B032123 | 1,7 | 06.1996 - | | 3336.83 |
| SAMARA (2108, 2109, 2115) | | | | | |
| 1100 | BA3 21081 | 1,1 | 02.1988 - 12.1994 | | 3333.87 |
| 1100 | BA3 21081 | 1,1 | 02.1996 - | | 3333.87 |
| 1300 | BA3 2108 | 1,3 | 01.1986 - 12.1994 | | 3333.87 |
| 1300 | BA3 21115 | 1,3 | 02.1996 - | | 3333.87 |
| 1500 | BA3 21083 | 1,5 | 01.1988 - | | 3333.87 |
| 1500 | BA3 2111 | 1,5 | 02.1995 - | | 3333.87 |
| SAMARA FORMA (21099) | | | | | |
| 1100 | BA3 21081 | 1,1 | 07.1991 - | | 3333.87 |
| 1300 | BA3 2108 | 1,3 | 05.1989 - 07.1997 | | 3333.87 |
| 1300 | BA3 21115 | 1,3 | 02.1996 - | | 3333.87 |
| 1500 | BA3 21083 | 1,5 | 07.1991 - | | 3333.87 |
| 1500 | BA3 2111 | 1,5 | 11.1994 - | | 3333.87 |
| TOSCANA (2107) | | | | | |
| 1300 | BA3 2105 | 1,3 | 12.1985 - 05.2012 | | 3336.83 |
| 1500 | BA3 2103 | 1,5 | 09.1983 - 02.1993 | | 3336.83 |
| LANCIA | | | | | |
| A 112 | | | | | |
| 0.9 Junior | A112 A5.000, A112 A.000, A112 B2.000 | 0,9 | 03.1981 - 06.1986 | | 3022.87D |
| 1.0 Abarth | A112 A2.000 | 1,1 | 03.1978 - 02.1984 | | 3022.87D |
| 1.0 LX | A112 B1.000 | 1,0 | 03.1984 - 12.1986 | | 3022.87D |
| BETA H.P.E. (828BF) | | | | | |
| 2000 | 828 B1.000 | 2,0 | 05.1976 - 09.1984 | | 3352.80 |
| 2000 i.e. | 828 B4.000 | 2,0 | 05.1981 - 09.1984 | | 3352.80 |
| 2000 Volumex | 828 B7.000 | 2,0 | 07.1983 - 09.1984 | | 3352.80 |



| LANCIA | Engine ²⁹ | Ltr. ⁴⁴ | Year ⁹⁰ | Info ⁴² | Thermostats ⁷³ |
|----------------------------|------------------------------------|--------------------|--------------------|---------------------------------------|---------------------------|
| | Motor | Ltr. | Jahr | Info | Thermostate |
| | Moteur | Ltr. | Année | Info | Thermostats |
| BETA Coupe (828BC) | | | | | |
| 1300 | 828 D3.000 | 1,4 | 12.1981 - 12.1984 | | 3352.80 |
| 1600 | 828 B.000 | 1,6 | 04.1976 - 12.1984 | | 3352.80 |
| 2000 | 828 B1.000 | 2,0 | 04.1976 - 12.1984 | | 3352.80 |
| 2000 i.e. | 828 B4.000 | 2,0 | 12.1981 - 12.1984 | | 3352.80 |
| 2000 VX | 828 B7.000 | 2,0 | 07.1983 - 12.1984 | | 3352.80 |
| BETA Spider (828BS) | | | | | |
| 2000 | 828 B1.000 | 2,0 | 05.1976 - 10.1986 | | 3352.80 |
| DEDRA (835) | | | | | |
| 1.6 16V | 182 A4.000 | 1,6 | 01.1996 - 07.1999 | | 3163.88D |
| 1.6 i.e. | 835 A1.000 | 1,6 | 08.1989 - 06.1994 | | 3109.87D |
| 1.6 i.e. | 835 A1.046 | 1,6 | 08.1989 - 03.1993 | | 3109.82D |
| 1.6 i.e. | 835 C1.000 | 1,6 | 04.1993 - 07.1999 | | 3109.82D |
| 1.6 LE KAT | 159 B9.000 | 1,6 | 07.1994 - 07.1999 | | 3109.82D |
| 2.0 HF Integrale | 835 A7.046 | 2,0 | 11.1990 - 07.1993 | Engine no. ³⁰ → 1517343 | 3159.82D |
| 2.0 i.e. | 835 A5.000 | 2,0 | 09.1989 - 07.1992 | | 3159.82D |
| 2.0 i.e. | 835 A5.046 | 2,0 | 09.1989 - 09.1993 | | 3159.82D |
| 2.0 i.e. | 835 A5.046 | 2,0 | 09.1993 - 07.1999 | | 410956.83D |
| 2.0 i.e. Turbo | 835 A8.046 | 2,0 | 04.1991 - 07.1993 | Engine no. ³⁰ → 1517343 | 3159.82D |
| 2.0 i.e. Turbo Integrale | 835 A7.000 | 2,0 | 05.1990 - 07.1993 | Engine no. ³⁰ → 1517343 | 3159.82D |
| 2.0 Turbo | 835 A8.000 | 2,0 | 11.1990 - 07.1993 | Engine no. ³⁰ → 1517343 | 3159.82D |
| DEDRA SW (835) | | | | | |
| 1.6 16V | 182 A4.000 | 1,6 | 01.1996 - 07.1999 | | 3163.88D |
| 1.8 i.e. | 836 A5.000 | 1,8 | 07.1994 - 07.1999 | | 3159.82D |
| DELTA I (831AB0) | | | | | |
| 1.6 GT i.e. | 149 C2.000 | 1,6 | 05.1987 - 08.1992 | | 4022.82D1 |
| 1.6 GT i.e. | 831 B7.000 | 1,6 | 08.1986 - 08.1988 | | 4022.82D1 |
| 1.6 HF Turbo | 831 B3.000 | 1,6 | 08.1986 - 08.1988 | | 3159.82D |
| 1.6 HF Turbo | 831 B7.046 | 1,6 | 04.1987 - 03.1989 | | 3159.82D |
| 1.9 Turbo DS | 831 D1.000 | 1,9 | 10.1986 - 12.1989 | | 3431.80D |
| 2.0 HF Integrale | 831 B5.000 | 2,0 | 11.1986 - 08.1988 | | 3159.82D |
| 2.0 HF Integrale | 831 C5.000 | 2,0 | 10.1987 - 02.1989 | | 3159.82D |
| 2.0 HF Integrale | 831 C5.046 | 2,0 | 12.1986 - 12.1992 | | 3159.82D |
| DELTA II (836) | | | | | |
| 1.4 i.e. | 836 A4.000, 160 A1.046 | 1,4 | 10.1994 - 08.1999 | | 3109.87D |
| 1.6 i.e. | 182 A6.000 | 1,6 | 03.1996 - 08.1999 | Engine no. ³⁰ 010785 → | 3163.88D |
| 1.6 i.e. | 835 C1.000 | 1,6 | 06.1993 - 08.1999 | | 3109.87D |
| 1.6 i.e. 16V | 182 A4.000 | 1,6 | 01.1996 - 08.1999 | Engine no. ³⁰ 010785 → | 3163.88D |
| 1.8 i.e. | 835 C2.000 | 1,8 | 06.1993 - 08.1999 | | 3159.82D |
| 1.8 i.e. | 835 C4.000, 836 C4.000, 836 A6.000 | 1,8 | 07.1994 - 08.1999 | | 3159.82D |



| LANCIA | Engine ²⁹ | Ltr. ⁴⁴ | Year ⁹⁰ | Info ⁴² | Thermostats ⁷³ |
|-------------------------|------------------------------------|--------------------|--------------------|---------------------------|---------------------------|
| | Motor | Ltr. | Jahr | Info | Thermostate |
| | Moteur | Ltr. | Année | Info | Thermostats |
| 1.8 i.e. 16V GT | 183 A1.000 | 1,8 | 04.1998 - 08.1999 | | 410514.88D |
| 1.9 TD | 835 A4.000, 160 D1.000 | 1,9 | 10.1994 - 08.1999 | Oil cooling ⁵⁶ | 410692.71D |
| DELTA III (844) | | | | | |
| 1.4 | 198 A4.000 | 1,4 | 09.2008 - | | 410871.80D |
| 1.4 16V | 198 A7.000 | 1,4 | 07.2010 - | | 410871.80D |
| 1.4 Bifuel | 198 A4.000 | 1,4 | 07.2011 - | | 410871.80D |
| KAPPA (838A) | | | | | |
| 2.0 20V | 838 A1.000 | 2,0 | 10.1994 - 10.2001 | | 410513.88D |
| 2.0 20V | 838 A6.000 | 2,0 | 07.1996 - 10.2001 | | 410513.88D |
| 2.4 20V | 838 A2.000, 838 A2.027 | 2,4 | 08.1994 - 10.2001 | | 410513.88D |
| LYBRA (839AX) | | | | | |
| 1.6 | 182 B6.000 | 1,6 | 10.2000 - 10.2005 | | 3163.88D |
| 1.6 16V | 182 A4.000 | 1,6 | 07.1999 - 10.2005 | | 3163.88D |
| 1.8 16V | 839 A7.000, 839 A9.000, 839 A4.000 | 1,7 | 07.1999 - 10.2005 | | 410514.88D |
| 1.9 JTD | AR 32302 | 1,9 | 07.1999 - 09.2000 | | 410512.88D |
| 2.0 20V | 182 B7.000 | 2,0 | 07.1999 - 09.2000 | | 410513.88D |
| 2.0 20V | 185 A8.000 | 2,0 | 09.2000 - 10.2005 | | 410994.88D |
| 2.4 20V | 192 A2.000 | 2,4 | 10.2001 - 10.2005 | | 410994.88D |
| 2.4 JTD | AR 32501, 839 A5.000 | 2,4 | 07.1999 - 02.2001 | | 410512.88D |
| LYBRA SW (839BX) | | | | | |
| 1.6 | 182 B6.000 | 1,6 | 10.2000 - 10.2005 | | 3163.88D |
| 1.6 16V | 182 A4.000 | 1,6 | 07.1999 - 10.2005 | | 3163.88D |
| 1.8 16V | 839 A7.000, 839 A4.000 | 1,7 | 07.1999 - 10.2005 | | 410514.88D |
| 1.9 JTD | AR 32302 | 1,9 | 07.1999 - 09.2000 | | 410512.88D |
| 2.0 20V | 182 B7.000 | 2,0 | 07.1999 - 09.2000 | | 410513.88D |
| 2.0 20V | 185 A8.000 | 2,0 | 09.2000 - 10.2005 | | 410994.88D |
| 2.4 JTD | AR 32501, 839 A5.000 | 2,4 | 10.1999 - 09.2000 | | 410512.88D |
| MUSA (350) | | | | | |
| 1.3 D Multijet | 199 A3.000 | 1,2 | 09.2006 - | | 410048.88D |
| 1.3 D Multijet | 199 B1.000 | 1,2 | 03.2009 - | | 411774.88D |
| 1.4 | 192 B2.000 | 1,4 | 10.2007 - | | 3151.87D |
| 1.4 | 350 A1.000 | 1,4 | 09.2005 - | | 410090.88D |
| 1.4 | 843. A1.000 | 1,4 | 10.2004 - | | 3151.87D |
| 1.4 LPG | 350 A1.000 | 1,4 | 11.2010 - | | 410090.88D |
| PHEDRA (179) | | | | | |
| 2.0 | RFN (EW10J4) | 2,0 | 09.2002 - 11.2010 | | 3483.89D ▲ ⁹² |
| 2.0 JTD | RHK (DW10UTED4) | 2,0 | 06.2006 - 11.2010 | | 4446.83D |
| 2.0 JTD | RHM (DW10ATED4) | 2,0 | 07.2003 - 11.2010 | | 4446.83D |
| 2.0 JTD | RHW (DW10ATED4) | 2,0 | 09.2002 - 11.2010 | | 4446.83D |
| 2.2 JTD | 4HW (DW12ATED4) | 2,2 | 09.2002 - 11.2010 | | 4446.83D |
| PRISMA (831AB0) | | | | | |
| 2.0 i.e. Allrad | 831 B4.000 | 2,0 | 04.1986 - 12.1989 | | 4022.82D1 |



| LANCIA | Engine ²⁹ | Ltr. ⁴⁴ | Year ⁹⁰ | Info ⁴² | Thermostats ⁷³ |
|-----------------------|------------------------|--------------------|--------------------|---------------------------------------|---------------------------|
| | Motor | Ltr. | Jahr | Info | Thermostate |
| | Moteur | Ltr. | Année | Info | Thermostats |
| THEMA (834) | | | | | |
| 2000 i.e. | 834 B.000 | 2,0 | 11.1984 - 09.1988 | | 4022.82D1 |
| 2500 Turbo D | 8144.91 | 2,4 | 11.1984 - 09.1988 | | 4151.79D |
| 2500 Turbo DS | 8144. 97S | 2,5 | 05.1988 - 07.1992 | | 3103.79 |
| 2500 Turbo DS | 8144.97 | 2,5 | 06.1988 - 05.1992 | | 3103.79 |
| 2500 Turbo DS | 8144.97 Y | 2,5 | 05.1992 - 07.1994 | | 3116.82D |
| 2850 V6 i.e. | 834 E.000 | 2,8 | 11.1984 - 09.1988 | | 4122.87D |
| 2850 V6 i.e. | 834 E.146 | 2,8 | 06.1988 - 05.1992 | | 4122.87D |
| THEMA SW (834) | | | | | |
| 2500 Turbo DS | 8144. 97S | 2,5 | 05.1988 - 07.1992 | | 3103.79 |
| 2500 Turbo DS | 8144.91 | 2,4 | 10.1988 - 09.1990 | | 3103.79 |
| 2500 Turbo DS | 8144.91 | 2,4 | 03.1987 - 09.1988 | | 4151.79D |
| 2500 Turbo DS | 8144.97 | 2,5 | 10.1988 - 05.1992 | | 3103.79 |
| 2500 Turbo DS | 8144.97 | 2,5 | 06.1988 - 09.1988 | | 4151.79D |
| 2500 Turbo DS | 8144.97 Y | 2,5 | 09.1992 - 07.1994 | | 3116.82D |
| THESES (841AX) | | | | | |
| 2.0 Turbo | 841 E.000 | 2,0 | 07.2002 - 07.2009 | | 410994.88D |
| 2.4 | 841 D.000 | 2,4 | 07.2002 - 07.2009 | | 410994.88D |
| 2.4 D Multijet | 841 P.000 | 2,4 | 04.2006 - 07.2009 | | 411773.88D |
| 2.4 JTD | 841 G.000 | 2,4 | 05.2003 - 07.2009 | | 411773.88D |
| 2.4 JTD | 841 N.000, 841 M.000 | 2,4 | 09.2003 - 07.2009 | | 411773.88D |
| 2.4 JTD | 841 C.000 | 2,4 | 07.2002 - 07.2009 | | 410511.88D |
| TREVI (828DB) | | | | | |
| 2000 i.e. | 828 B4.000 | 2,0 | 05.1980 - 01.1987 | | 3352.80 |
| 2000 Volumex | 828 B7.000 | 2,0 | 08.1983 - 05.1985 | | 3352.80 |
| Y (840A) | | | | | |
| 1.1 | 176 B2.000 | 1,1 | 11.1995 - 09.2003 | | 3105.87D |
| 1.2 | 840 A3.000, 188 A4.000 | 1,2 | 03.1996 - 09.2003 | | 3105.87D |
| 1.2 16V | 176 B9.000 | 1,2 | 04.1997 - 09.2003 | | 3105.87D |
| 1.2 16V | 188 A5.000 | 1,2 | 10.2000 - 09.2003 | | 3151.87D |
| 1.4 12V | 840 A2.000 | 1,4 | 10.1996 - 09.2003 | | 410515.88D |
| 1.4 12V | 840 A4.000 | 1,4 | 03.1996 - 09.2003 | | 410515.88D |
| Y10 (156) | | | | | |
| 1.0 Fire | 156 A 2.000 | 1,0 | 03.1985 - 02.1990 | | 3105.87D |
| 1.0 Fire | 156 A 2.100 | 1,0 | 06.1985 - 06.1991 | | 3105.87D |
| 1.0 Fire | 156 A.000 | 1,0 | 03.1985 - 07.1989 | | 4091.82D |
| 1.0 Fire KAT | 156 A 2.246 | 1,0 | 10.1987 - 02.1992 | | 3105.87D |
| 1.0 Turbo | 156 A1.000 | 1,0 | 03.1985 - 02.1989 | | 4091.82D |
| 1.1 Avenue | 176 B2.000 | 1,1 | 01.1995 - 12.1995 | | 3105.87D |
| 1.1 i.e | 156 C.000 | 1,1 | 08.1989 - 06.1992 | | 3105.87D |
| 1.1 i.e. Fire | 156 C.046 | 1,1 | 07.1989 - 09.1995 | | 3105.87D |
| 1.3 i.e. Fire | 156 B.000 | 1,3 | 11.1987 - 05.1993 | Engine no. ³⁰ → 3143798 | 3378.80 |
| 1.3 i.e. Fire | 156 B.000 | 1,3 | 11.1987 - 05.1993 | Engine no. ³⁰ 3143798 → | 3373.80D |
| 1.3 i.e. Fire | 156 B.000, 146 A 5.046 | 1,3 | 02.1989 - 12.1995 | Engine no. ³⁰ → 3143798 | 3378.80 |



| LANCIA | Engine ²⁹ | Ltr. ⁴⁴ | Year ⁹⁰ | Info ⁴² | Thermostats ⁷³ |
|------------------------------------|------------------------------------|--------------------|--------------------|---------------------------------------|---------------------------|
| | Motor | Ltr. | Jahr | Info | Thermostate |
| | Moteur | Ltr. | Année | Info | Thermostats |
| 1.3 i.e. Fire | 156 B.000, 146 A 5.046 | 1,3 | 02.1989 - 12.1995 | Engine no. ³⁰ 3143798 → | 3373.80D |
| YPSILON (843) | | | | | |
| 1.2 | 188 A4.000 | 1,2 | 10.2003 - 12.2011 | | 3105.87D |
| 1.2 | 188 A5.000 | 1,2 | 10.2003 - 12.2011 | | 3151.87D |
| 1.3 D Multijet | 199 A2.000 | 1,2 | 09.2006 - 11.2010 | Euro 4 (D4) | 410048.88D |
| 1.3 D Multijet | 199 A2.000 | 1,2 | 11.2010 - 12.2011 | Euro 5 | 411774.88D |
| 1.3 D Multijet | 199 A3.000 | 1,2 | 09.2006 - 12.2011 | | 410048.88D |
| 1.3 JTD | 188 A9.000 | 1,2 | 10.2003 - 12.2011 | | 410048.88D |
| 1.4 | 350 A1.000 | 1,4 | 02.2006 - 12.2011 | | 410090.88D |
| 1.4 16V | 843 A 1.000 | 1,4 | 10.2003 - 12.2011 | | 3151.87D |
| 1.4 LPG | 350 A1.000 | 1,4 | 11.2010 - 12.2011 | | 410090.88D |
| ZETA (220) | | | | | |
| 2.0 16V | RFN | 2,0 | 07.2000 - 09.2002 | | 3463.89D |
| 2.0 16V | RFV (XU10J4R) | 2,0 | 05.1998 - 07.2000 | | 4450.83D |
| 2.0 JTD | RHZ (DW10ATED), RHW (DW10ATED4) | 2,0 | 04.2000 - 09.2002 | | 4446.83D |
| 2.0 JTD | RHW (DW10ATED4) | 2,0 | 09.1999 - 09.2002 | | 4446.83D |
| 2.0 Turbo | RGX (XU10J2TE) | 2,0 | 05.1995 - 09.2002 | | 3136.82D50 |
| 2.1 TD | P 8 C | 2,1 | 05.1996 - 09.1999 | | 4446.83D |
| LANDROVER | | | | | |
| 88/109 | | | | | |
| 2.3 4x4 | 11H, 10 H | 2,3 | 09.1963 - 12.1986 | | 3004.82 |
| 2.3 D 4x4 | 23 J, 10 J | 2,3 | 09.1963 - 12.1986 | | 3004.82 |
| DEFENDER Station Wagon (LD) | | | | | |
| 2.5 90,110 TDI 4x4 | 16 L, 23 L, 11 L | 2,5 | 09.1990 - 12.1998 | | 3004.82 |
| DISCOVERY I (LJ, LG) | | | | | |
| 2.5 TDI 4x4 | 19 L, 21 L, 17 L, 12 L | 2,5 | 10.1989 - 10.1998 | | 3004.82 |
| FREELANDER (LN) | | | | | |
| 1.8 16V 4x4 | 18 K4F | 1,8 | 02.1998 - 10.2006 | | 410808.88D |
| LEXUS | | | | | |
| ES (F1, F2) | | | | | |
| 300 | 3VZ-FE | 3,0 | 09.1991 - 12.1997 | | 4480.82D |
| ES (GSV4_, ACV4_) | | | | | |
| 3.5 | 2GR-FE | 3,5 | 05.2006 - 06.2012 | | 4480.82D |



| LEXUS | Engine ²⁹ | Ltr. ⁴⁴ | Year ⁹⁰ | Info ⁴² | Thermostats ⁷³ |
|------------------------------------|----------------------|--------------------|--------------------|--------------------|----------------------------|
| | Motor Moteur | Ltr. Ltr. | Jahr Année | Info Info | Thermostate Thermostats |
| ES (MCV_, VZV_) | | | | | |
| 3.0 | 1MZ-FE | 3,0 | 10.1996 - 06.2008 | | 4480.82D |
| GS (GRS19_, UZS19_, GWS19_) | | | | | |
| 4.3 VVTi | 3UZ-FE | 4,3 | 04.2005 - 11.2011 | | 411956.82D ▲ ⁹² |
| GS (JZS147) | | | | | |
| 300 | 2JZ-GE | 3,0 | 03.1993 - 08.1997 | | 410231.82D |
| GS (UZS161, JZS160) | | | | | |
| 300 | 2JZ-GE | 3,0 | 10.2000 - 03.2005 | | 410231.82D |
| 300 T3 | 2JZ-GE | 3,0 | 08.1997 - 10.2000 | | 410231.82D |
| 400 | 1UZ-FE | 4,0 | 12.1997 - 11.2000 | | 411956.82D ▲ ⁹² |
| 430 | 3UZ-FE | 4,3 | 11.2000 - 03.2005 | | 411956.82D ▲ ⁹² |
| GX (_J12_) | | | | | |
| 470 | 2UZ-FE | 4,7 | 11.2001 - 11.2009 | | 411956.82D ▲ ⁹² |
| HS (ANF10) | | | | | |
| 250h | 2AZ-FXE | 2,4 | 07.2009 - | | 4480.82D |
| IS I (JCE1_, GXE1_) | | | | | |
| 200 | 1G-FE | 2,0 | 04.1999 - 07.2005 | | 411545.82D |
| 300 | 2JZ-GE | 3,0 | 09.2001 - 07.2005 | | 410231.82D |
| IS II (GSE2_, ALE2_, USE2_) | | | | | |
| 220d | 2AD-FHV | 2,2 | 10.2005 - | | 4480.82D |
| LS (UCF10) | | | | | |
| 400 | 1UZ-FE | 4,0 | 12.1989 - 08.1997 | | 4480.82D |
| LS (UCF20) | | | | | |
| 400 | 1UZ-FE | 4,0 | 09.1997 - 10.2000 | | 411956.82D ▲ ⁹² |
| LS (UCF30) | | | | | |
| 430 | 3UZ-FE | 4,3 | 10.2000 - 08.2006 | | 411956.82D ▲ ⁹² |
| LX (UZJ100) | | | | | |
| 470 | 2UZ-FE | 4,7 | 08.2002 - 03.2008 | | 411956.82D ▲ ⁹² |
| RX (GYL1_, GGL15, AGL10) | | | | | |
| 270 | 1AR-FE | 2,7 | 12.2008 - | | 4480.82D |
| 350 | 2GR-FE | 3,5 | 12.2008 - | | 4480.82D |
| 350h | 2GR-FXE, 2GR-FE | 3,5 | 04.2012 - | | 4480.82D |
| 450h | 2GR-FXE | 3,5 | 12.2008 - | | 4480.82D |



| LEXUS | Engine ²⁹ | Ltr. ⁴⁴ | Year ⁹⁰ | Info ⁴² | Thermostats ⁷³ |
|---------------------------------|----------------------|--------------------|--------------------|--------------------|----------------------------|
| | Motor Moteur | Ltr. | Jahr Année | Info Info | Thermostate Thermostats |
| RX (MCU15) | | | | | |
| 300 | 1MZ-FE | 3,0 | 07.2000 - 03.2003 | | 4480.82D |
| RX (MHU3_, GSU3_, MCU3_) | | | | | |
| 300 | 1MZ-FE | 3,0 | 05.2003 - 12.2008 | | 4480.82D |
| 330 | 3MZ-FE | 3,3 | 04.2003 - 01.2006 | | 4480.82D |
| 350 | 2GR-FE | 3,5 | 01.2006 - 12.2008 | | 4480.82D |
| 400h | 3MZ-FE | 3,3 | 09.2005 - 12.2008 | | 4480.82D |
| SC (UZZ40_) | | | | | |
| 430 | 3UZ-FE | 4,3 | 05.2001 - 07.2010 | | 411956.82D ▲ ⁹² |
| LIGIER | | | | | |
| AMBRA | | | | | |
| 0.5 | | 0,5 | 12.1996 - 12.2006 | | 4007.80D |
| BE UP | | | | | |
| 0.5 | | 0,5 | 08.2002 - 12.2006 | | 4007.80D |
| NOVA | | | | | |
| 500 | Lombardini | 0,5 | 08.2002 - | | 4007.80D |
| 650 | Lombardini | 0,5 | 08.2002 - | | 4007.80D |
| LOTUS | | | | | |
| ECLAT | | | | | |
| 2.0 | 907 | 2,0 | 10.1975 - 05.1980 | | 4022.82D |
| ELISE | | | | | |
| 1.8 | 18 K4F | 1,8 | 08.1995 - 11.2000 | | 410808.88D |
| ELITE | | | | | |
| 2.0 | 907 | 2,0 | 05.1974 - 05.1980 | | 4022.82D |
| 2.2 | 912 | 2,2 | 05.1980 - 12.1982 | | 4022.82D |
| ESPRIT S2 | | | | | |
| 2.0 | 907 | 2,0 | 10.1975 - 05.1980 | | 4022.82D |
| | | | | | |
| | | | | | |
| | | | | | |
| | | | | | |





| MAZDA | Engine ²⁹ | Ltr. ⁴⁴ | Year ⁹⁰ | Info ⁴² | Thermostats ⁷³ |
|---------------------|----------------------|--------------------|--------------------|--------------------|---------------------------|
| | Motor | Ltr. | Jahr | Info | Thermostate |
| | Moteur | Ltr. | Année | Info | Thermostats |
| 2 (DE) | | | | | |
| 1.3 | ZJ-VE | 1,3 | 10.2007 - 06.2015 | | 4639.82D |
| 1.3 MZR | ZJ-VE | 1,3 | 01.2010 - 06.2015 | | 4639.82D |
| 1.5 | ZY-DE, ZY-VE | 1,5 | 10.2007 - 06.2015 | | 4639.82D |
| 1.5 MZR | ZY66, ZY05 | 1,5 | 06.2011 - 06.2015 | | 4639.82D |
| 2 (DY) | | | | | |
| 1.25 | FUJA | 1,2 | 04.2003 - | | 4483.82D |
| 1.4 | FXJA | 1,4 | 04.2003 - | | 4483.82D |
| 1.5 | ZY-VE | 1,5 | 04.2003 - | | 4639.82D |
| 1.6 | FYJA | 1,6 | 04.2003 - | | 4483.82D |
| 3 (BK) | | | | | |
| 1.4 | FXJA | 1,4 | 02.2004 - 06.2009 | | 4639.82D |
| 1.4 | ZJ-VE | 1,3 | 10.2003 - 06.2009 | | 4639.82D |
| 1.6 | B6ZE | 1,6 | 10.2003 - 06.2009 | | 4639.82D |
| 2.0 | LF17 | 2,0 | 10.2003 - 06.2009 | | 4639.82D |
| 2.0 MZR-CD | RF7J | 2,0 | 12.2006 - 06.2009 | | 4639.82D |
| 2.3 MZR | L3-VE | 2,3 | 03.2004 - 03.2009 | | 4639.82D |
| 2.3 MZR Sport | L3YS, L3YT | 2,3 | 10.2003 - 06.2009 | | 4639.82D |
| 3 (BL) | | | | | |
| 1.6 MZR | Z6 | 1,6 | 06.2009 - | | 4639.82D |
| 3 (BM) | | | | | |
| 1.6 | Z6Y1 | 1,6 | 09.2013 - | | 4639.82D |
| 5 (CR19) | | | | | |
| 1.8 | L823 | 1,8 | 03.2005 - | | 411888.82D |
| 2.0 | LFF7 | 2,0 | 03.2005 - | | 411888.82D |
| 2.0 CD | RF7J | 2,0 | 03.2005 - | | 4639.82D |
| 2.3 | | 2,3 | 02.2005 - | | 411888.82D |
| 5 (CW) | | | | | |
| 1.8 MZR | L850 | 1,8 | 09.2010 - | | 411888.82D |
| 2.0 | LF5H | 2,0 | 09.2010 - | | 411888.82D |
| 2.0 | LFZB | 2,0 | 01.2011 - | | 411888.82D |
| 6 (GG) | | | | | |
| 2.0 DI | RF5C, RF7J | 2,0 | 06.2002 - 08.2007 | | 4639.82D |
| 2.3 | L3C1 | 2,3 | 06.2002 - 08.2007 | | 411886.82D |
| 2.3 MPS Turbo | L3KG | 2,3 | 12.2005 - 08.2007 | | 411886.82D |
| 6 (GH) | | | | | |
| 2.0 MZR-CD | RF7J | 2,0 | 08.2007 - | | 4639.82D |
| 6 Sport (GH) | | | | | |
| 2.0 MZR-CD | RF7J | 2,0 | 08.2007 - | | 4639.82D |



| MAZDA | Engine ²⁹ | Ltr. ⁴⁴ | Year ⁹⁰ | Info ⁴² | Thermostats ⁷³ |
|-----------------------------|----------------------|--------------------|--------------------|--------------------------------------|---------------------------|
| | Motor | Ltr. | Jahr | Info | Thermostate |
| | Moteur | Ltr. | Année | Info | Thermostats |
| 6 Station Wagon (GY) | | | | | |
| 2.0 CiTD 4x4 | RF5C | 2,0 | 10.2002 - 02.2005 | | 4639.82D |
| 2.0 DI | RF5C, RF7J | 2,0 | 08.2002 - 08.2007 | | 4639.82D |
| 121 I (DA) | | | | | |
| 1.1 | B1, B116 | 1,1 | 10.1987 - 10.1990 | | 3119.82D3 |
| 1.3 | B3 | 1,3 | 10.1987 - 11.1990 | | 3119.82D3 |
| 1.3 | B3A5 | 1,3 | 11.1987 - 10.1990 | | 3119.82D3 |
| 121 II (DB) | | | | | |
| 1.1 | B1 | 1,1 | 11.1990 - 10.1993 | | 3119.82D3 |
| 1.3 16V, 1.3 i 16V | B3 (16V) | 1,3 | 11.1990 - 03.1996 | | 3119.82D3 |
| 1.5 i | B5C4 | 1,5 | 01.1994 - 05.1997 | | 3119.88D3 |
| 121 III (JASM, JBSM) | | | | | |
| 1.25 | DHG, DHF | 1,2 | 03.1996 - 04.2003 | Engine no. ³⁰ → 001201 | 4457.82D |
| 1.25 | DHG, DHF | 1,2 | 03.1996 - 04.2003 | Engine no. ³⁰ 001201 → | 4483.82D |
| 1.3 | J4R, J4T, JJK, JJM, | 1,3 | 03.1996 - 04.2003 | | 3004.92D1 |
| 1.8 D | RTJ, RTK | 1,8 | 03.1996 - 04.2003 | | 4270.88D |
| 323 I (FA) | | | | | |
| 1.0 | P, PC | 1,0 | 06.1977 - 05.1980 | | 3119.82D3 |
| 1.3 | T, TC | 1,3 | 01.1977 - 05.1980 | | 3119.82D3 |
| 1.4 | U, UC | 1,4 | 05.1978 - 05.1980 | | 3119.82D3 |
| 323 II (BD) | | | | | |
| 1.1 | E1 | 1,1 | 11.1980 - 10.1985 | | 3119.82D3 |
| 1.3 | E3 | 1,3 | 11.1980 - 10.1989 | | 3119.82D3 |
| 1.5 | E5 | 1,5 | 11.1980 - 09.1986 | | 3119.82D3 |
| 323 III (BF) | | | | | |
| 1.1 | E1 | 1,1 | 08.1985 - 04.1990 | | 3119.82D3 |
| 1.3 | E3 | 1,3 | 08.1985 - 05.1989 | | 3119.82D3 |
| 1.4 | B3 | 1,3 | 04.1987 - 07.1989 | | 3119.82D3 |
| 1.5 | B5 | 1,5 | 08.1985 - 10.1989 | | 3119.82D3 |
| 1.5 i | E5E3 | 1,5 | 08.1985 - 05.1989 | | 3119.82D3 |
| 1.5 i Turbo | E5E2 | 1,5 | 08.1985 - 05.1989 | | 3119.82D3 |
| 1.6 GT | B6 (SOHC) | 1,6 | 01.1986 - 10.1989 | | 3119.82D3 |
| 1.6 GT Turbo | B6T | 1,6 | 10.1985 - 11.1991 | | 3119.82D3 |
| 323 IV (BG) | | | | | |
| 1.3 | B3E | 1,3 | 09.1989 - 07.1994 | | 3499.82D |
| 1.3 16V | B3 (16V) | 1,3 | 09.1989 - 07.1994 | | 3499.82D |
| 1.6 | B6E | 1,6 | 09.1989 - 06.1991 | | 3499.82D |
| 1.6 16V | B6 | 1,6 | 03.1991 - 10.1994 | | 3499.82D |
| 1.8 | BP21 | 1,8 | 09.1989 - 06.1993 | | 3499.82D |
| 1.8 16V | BP22, BP31 | 1,8 | 09.1989 - 03.1993 | | 3499.82D |
| 1.8 16V GT | BP (DOHC) | 1,8 | 09.1989 - 03.1993 | | 3499.82D |
| 1.8 16V Turbo 4WD | BP Turbo | 1,8 | 09.1990 - 07.1994 | | 3498.88D |



| MAZDA | Engine ²⁹ | Ltr. ⁴⁴ | Year ⁹⁰ | Info ⁴² | Thermostats ⁷³ |
|---------------------|----------------------|--------------------|--------------------|--------------------|----------------------------|
| | Motor Moteur | Ltr. Ltr. | Jahr Année | Info Info | Thermostate Thermostats |
| 323 V (BA) | | | | | |
| 1.3 16V | B3 (16V) | 1,3 | 08.1994 - 08.1995 | | 3499.82D |
| 1.3 16V | B3 (16V) | 1,3 | 08.1995 - 09.1998 | | 3498.88D |
| 1.5 16V | Z5-DE | 1,5 | 08.1995 - 09.1998 | | 3498.88D |
| 1.5 16V | Z5-DE | 1,5 | 08.1994 - 08.1995 | | 3499.82D |
| 1.8 16V | BP-ZE | 1,8 | 08.1994 - 09.1998 | | 3498.88D |
| 323 VI (BJ) | | | | | |
| 1.4 | B3 (16V) | 1,3 | 01.2001 - 05.2004 | | 3498.88D |
| 1.4 16V | B3 ME | 1,3 | 09.1998 - 01.2001 | | 3498.88D |
| 1.5 16V | ZL06, ZL05 | 1,5 | 09.1998 - 01.2001 | | 3498.88D |
| 1.6 | ZM | 1,6 | 01.2001 - 05.2004 | | 3498.88D |
| 1.9 16V | FP, FP55 | 1,8 | 09.1998 - 01.2001 | | 4639.82D |
| 2.0 | FS7G, FS7E | 2,0 | 01.2001 - 05.2004 | | 4639.82D |
| 2.0 D | RF1G | 2,0 | 09.1998 - 05.2004 | | 4639.82D |
| 2.0 TD | RF4F | 2,0 | 01.2001 - 05.2004 | | 4639.82D |
| 626 I (CB) | | | | | |
| 1.6 | H6, NA, N | 1,6 | 05.1979 - 05.1982 | | 3119.88D3 |
| 2.0 | HE3, MA, M | 2,0 | 05.1979 - 05.1982 | | 3119.88D3 |
| 626 II (GC) | | | | | |
| 1.6 | F6 | 1,6 | 11.1982 - 06.1987 | | 3119.88D3 |
| 2.0 | FE (8V) | 2,0 | 03.1983 - 09.1987 | | 3119.88D3 |
| 626 III (GD) | | | | | |
| 1.6 | F6 | 1,6 | 06.1987 - 05.1992 | | 3119.88D3 |
| 1.8 | F8 (12V) | 1,8 | 11.1987 - 05.1992 | | 3119.88D3 |
| 2.0 | FE (12V) | 2,0 | 09.1987 - 10.1990 | OHC | 3119.88D3 |
| 2.0 12V | FE (12V) | 2,0 | 09.1987 - 05.1992 | OHC | 3119.88D3 |
| 2.0 16V | FE (16V) | 2,0 | 11.1987 - 05.1992 | | 3119.88D3 |
| 2.2 12V | F2 | 2,2 | 11.1987 - 07.1991 | | 3498.88D |
| 626 IV (GE) | | | | | |
| 1.8 i | FP | 1,8 | 01.1992 - 04.1997 | | 4639.82D |
| 2.0 D | RF55 | 2,0 | 05.1994 - 06.1997 | | 3468.88D |
| 2.0 D GLX Complex | RF OHC | 2,0 | 10.1992 - 04.1997 | | 3468.88D |
| 2.0 i | FS | 2,0 | 01.1992 - 04.1997 | | 4639.82D |
| 626 V (GF) | | | | | |
| 1.9 | FP9A | 1,8 | 12.1999 - 10.2002 | | 4639.82D |
| 1.9 | FPY3 | 1,8 | 05.1997 - 12.1999 | | 4639.82D |
| 2.0 | FS | 2,0 | 05.1997 - 10.2002 | | 4639.82D |
| 2.0 | FS2C | 2,0 | 04.1998 - 10.2002 | | 4639.82D |
| 2.0 DI TD | RF3F | 2,0 | 04.1998 - 10.2002 | | 4639.82D |
| 2.0 TD | RF59 | 2,0 | 10.2000 - 10.2002 | | 4639.82D |
| 2.0 Turbo DI | | 2,0 | 04.1998 - 10.2002 | | 4639.82D |
| 929 I (LA) | | | | | |
| 2.0 | MA, M | 2,0 | 05.1979 - 07.1986 | | 3119.88D3 |



| MAZDA | Engine ²⁹ | Ltr. ⁴⁴ | Year ⁹⁰ | Info ⁴² | Thermostats ⁷³ |
|-----------------------|----------------------|--------------------|--------------------|--------------------|---------------------------|
| | Motor | Ltr. | Jahr | Info | Thermostate |
| | Moteur | Ltr. | Année | Info | Thermostats |
| 929 II (HB) | | | | | |
| 2.0 | FE (8V) | 2,0 | 03.1984 - 07.1987 | | 3119.88D3 |
| 2.0 | HEE, MA | 2,0 | 05.1982 - 03.1984 | | 3119.88D3 |
| 2.0 i GLX | FE (8V) | 2,0 | 10.1984 - 07.1987 | | 3119.88D3 |
| 929 III (HC) | | | | | |
| 2.0 | FEFA, FE (8V) | 2,0 | 06.1987 - 12.1988 | | 3119.88D3 |
| 2.2 12V | F21, F2E, F2 | 2,2 | 01.1988 - 04.1989 | | 3119.88D3 |
| 2.2 12V | F2-C | 2,2 | 04.1989 - 06.1991 | | 3119.88D3 |
| 2.2 i | F2-EGI | 2,2 | 05.1987 - 12.1988 | | 3119.88D3 |
| 3.0 | JE | 3,0 | 06.1987 - 06.1991 | | 3119.88D3 |
| 3.0 | JE3 | 3,0 | 01.1988 - 12.1989 | | 3119.88D3 |
| B-SERIE (PE) | | | | | |
| 1.6 | NA | 1,6 | 02.1977 - 09.1978 | | 3119.82D3 |
| 1.8 | VC | 1,8 | 02.1977 - 01.1982 | | 3119.82D3 |
| B-SERIE (UD) | | | | | |
| 1.8 | H817, H816 | 1,8 | 10.1981 - 08.1985 | | 3119.82D3 |
| 2.0 | UA | 2,0 | 01.1983 - 12.1984 | | 3119.82D3 |
| B-SERIE (UF) | | | | | |
| 2.0 | FE (8V) | 2,0 | 01.1985 - 12.1991 | | 3499.88D |
| 2.0 | FE (8V) | 2,0 | 01.1985 - 03.1996 | | 3119.88D3 |
| 2.2 | F2L8 | 2,2 | 08.1991 - 12.1996 | | 3499.88D |
| 2.2 D | R290 | 2,2 | 01.1985 - 03.1996 | | 3468.88D |
| 2.5 D | | 2,5 | 02.1996 - 06.1999 | | 4639.82D |
| 2.5 D 4WD | WL31 | 2,5 | 09.1998 - 06.1999 | | 4639.82D |
| B-SERIE (UN) | | | | | |
| 2.5 D | MD25NA | 2,5 | 06.1999 - | | 4639.82D |
| 2.5 D | WLE7 | 2,5 | 12.2002 - | | 4639.82D |
| 2.5 D 4WD | MD25NA | 2,5 | 06.1999 - | | 4639.82D |
| 2.5 D 4WD | WLE7 | 2,5 | 12.2002 - | | 4639.82D |
| 2.5 TD 4WD | MD25TI | 2,5 | 06.1999 - 07.2006 | | 4639.82D |
| BT-50 (CD, UN) | | | | | |
| 2.5 MRZ-CD 4x4 | WLAA | 2,5 | 12.2006 - | | 4639.82D |
| CX-5 (KE, GH) | | | | | |
| 2.2 D | SHY1 | 2,2 | 04.2012 - | | 4639.82D |
| CX-7 (ER) | | | | | |
| 2.3 MZR DISI Turbo | L3-VDT | 2,3 | 10.2007 - | | 411886.82D |
| DEMIO (DW) | | | | | |
| 1.3 16V | B3 ME | 1,3 | 08.1998 - | | 3499.88D |
| 1.3 i 16V | B3 (16V) | 1,3 | 08.1998 - 04.2000 | | 3499.88D |



| MAZDA | Engine ²⁹ | Ltr. ⁴⁴ | Year ⁹⁰ | Info ⁴² | Thermostats ⁷³ |
|--------------------------|----------------------|--------------------|--------------------|--------------------------------------|----------------------------|
| | Motor Moteur | Ltr. Ltr. | Jahr Année | Info Info | Thermostate Thermostats |
| 1.5 16V | B5 E | 1,5 | 04.2000 - 07.2003 | | 3499.88D |
| E-SERIE (SR1) | | | | | |
| E2000 | FE18, FE (8V), FEV4 | 2,0 | 11.1984 - 02.1988 | | 3119.88D3 |
| E2200 D | R207 | 2,2 | 01.1984 - 02.1988 | | 3468.88D |
| E-SERIE (SR2) | | | | | |
| E2000 | FE (8V), FE60, FE61 | 2,0 | 03.1991 - 05.1994 | | 3499.88D |
| E2000 | FE18, FE58 | 2,0 | 05.1985 - 04.1989 | | 3119.88D3 |
| E2200 D | R2 | 2,2 | 02.1997 - 08.2002 | | 3468.88D |
| E2200 D | R203, R207 | 2,2 | 03.1991 - 05.2003 | | 3468.88D |
| E2200 D 4WD | R2 | 2,2 | 02.1997 - 05.2003 | | 3468.88D |
| FAMILIA VAN (Y12) | | | | | |
| 1.5 | HR15DE | 1,5 | 01.2007 - | | 411241.82D |
| 1.6 4WD | HR16DE | 1,6 | 01.2007 - | | 411241.82D |
| 1.8 | MR18DE | 1,8 | 01.2007 - | | 411241.82D |
| MPV I (LV) | | | | | |
| 2.5 TD | WL-T | 2,5 | 05.1996 - 09.1999 | | 4639.82D |
| 3.0 i V6 | JE94, JE96 | 3,0 | 11.1989 - 09.1999 | Manual transmission ⁴⁵ | 4639.82D |
| MPV II (LW) | | | | | |
| 2.0 | FS | 2,0 | 08.2000 - 07.2002 | | 4639.82D |
| 2.0 | FS-DS | 2,0 | 09.1999 - 08.2000 | | 4639.82D |
| 2.0 DI | RF5C | 2,0 | 07.2002 - 02.2006 | | 4639.82D |
| 2.3 | L3 | 2,3 | 07.2002 - 02.2006 | | 411886.82D |
| MPV III (LY) | | | | | |
| 2.3 | L3-VE | 2,3 | 02.2006 - | | 411886.82D |
| MX-3 (EC) | | | | | |
| 1.6 i | B69 | 1,6 | 07.1991 - | | 3498.88D |
| 1.6 i | B6D | 1,6 | 01.1994 - | | 3498.88D |
| 1.8 i V6 | K819 | 1,8 | 01.1992 - 01.1994 | | 4639.82D |
| 1.8 i V6 | K838 | 1,8 | 01.1994 - | | 4639.82D |
| MX-5 I (NA) | | | | | |
| 1.6 | 8AN1 | 1,6 | 01.1995 - 04.1998 | | 3498.88D |
| 1.6 | B64F | 1,6 | 05.1990 - 01.1994 | | 3498.88D |
| 1.8 | BPF1 | 1,8 | 09.1993 - 12.1997 | | 3498.88D |
| 1.8 | BPF1 , BP (DOHC) | 1,8 | 02.1994 - 04.1998 | | 3498.88D |
| MX-5 II (NB) | | | | | |
| 1.6 16V | B6D | 1,6 | 05.1998 - 10.2005 | | 3498.88D |
| 1.8 | BPD | 1,8 | 01.1998 - 07.2002 | | 3498.88D |
| 1.8 16V | BPD, BP-ZE | 1,8 | 11.2000 - 10.2005 | | 3499.88D |
| | | | | | |
| | | | | | |



| MAZDA | Engine ²⁹ | Ltr. ⁴⁴ | Year ⁹⁰ | Info ⁴² | Thermostats ⁷³ |
|------------------------|---------------------------------|--------------------|--------------------|--------------------|---------------------------|
| | Motor | Ltr. | Jahr | Info | Thermostate |
| | Moteur | Ltr. | Année | Info | Thermostats |
| MX-5 III (NC) | | | | | |
| 1.8 | L8-DE, L828 | 1,8 | 03.2005 - | | 411888.82D |
| 2.0 | LF62, LF-DE | 2,0 | 09.2008 - | | 411888.82D |
| MX-6 (GE) | | | | | |
| 2.0 | FS | 2,0 | 02.1992 - 02.1997 | | 4639.82D |
| 2.5 24V | KL | 2,5 | 02.1992 - 02.1997 | | 3119.82D3 |
| 2.5 24V | KL | 2,5 | 02.1993 - 11.1995 | | 4639.82D |
| 2.5 i 24V | KL | 2,5 | 08.1994 - 02.1997 | | 4639.82D |
| PREMACY (CP) | | | | | |
| 1.9 | FP | 1,8 | 07.1999 - 03.2005 | | 4639.82D |
| 2.0 | FS7G, FS7E | 2,0 | 11.2001 - 03.2005 | | 4639.82D |
| 2.0 | LFF7 | 2,0 | 02.2005 - 03.2005 | | 4639.82D |
| 2.0 TD | RF3F | 2,0 | 10.1999 - 07.2000 | | 4639.82D |
| 2.0 TD | RF4F | 2,0 | 07.2000 - 03.2005 | | 4639.82D |
| 2.3 SVT | L333 | 2,3 | 02.2005 - 03.2005 | | 4639.82D |
| TRIBUTE (EP) | | | | | |
| 2.0 | YF | 2,0 | 03.2000 - 05.2008 | | 4270.88D |
| 2.0 4WD | YF | 2,0 | 03.2000 - 05.2008 | | 4270.88D |
| 2.3 Allrad | L3 | 2,3 | 07.2006 - 05.2008 | | 411886.82D |
| 2.3 GX | L3-VE | 2,3 | 12.2003 - 10.2004 | | 411886.82D |
| XEDOS 6 (CA) | | | | | |
| 1.6 16V | B6 (DOHC) | 1,6 | 06.1994 - 10.1999 | | 3498.88D |
| 1.6 16V | B69 | 1,6 | 08.1992 - 05.1994 | | 3498.88D |
| 2.0 V6 | KF1 | 2,0 | 01.1992 - 10.1999 | | 4639.82D |
| XEDOS 9 (TA) | | | | | |
| 2.0 24V | KF | 2,0 | 08.1993 - 01.2000 | | 4639.82D |
| 2.3 24V | KJ -ZEM | 2,3 | 02.1995 - 01.2000 | | 4639.82D |
| 2.5 24V | KL | 2,5 | 07.1993 - 07.2000 | | 4639.82D |
| 2.5 V6 | KL | 2,5 | 07.2000 - 09.2002 | | 4639.82D |
| MERCEDES-BENZ | | | | | |
| 100 Serie (631) | | | | | |
| 2.0 D | OM 615.970, OM 615.963 | 2,0 | 04.1988 - 04.1996 | | 4049.80D1 |
| D | OM 616, OM 616.963 | 2,4 | 12.1990 - 02.1996 | | 4049.80D1 |
| 107 Serie (107) | | | | | |
| 280 SLC | M 110.986, M 110.990, M 110.982 | 2,7 | 08.1974 - 09.1981 | | 4078.87D |
| 350 SLC | M 116.982, M 116.984 | 3,5 | 01.1972 - 02.1980 | | 4064.75D |
| 380 SLC | M 116.963, M 116.962 | 3,8 | 08.1981 - 08.1984 | | 4233.84D |
| 380 SLC | M 116.960 | 3,8 | 07.1980 - 08.1981 | | 4064.75D |
| 450 SLC | M 117.985, M 117.982 | 4,5 | 01.1973 - 08.1979 | | 4064.75D |
| 450 SLC 5.0 | M 117.960 | 5,0 | 06.1978 - 02.1980 | | 4278.80D |



| MERCEDES-BENZ | Engine ²⁹ | Ltr. ⁴⁴ | Year ⁹⁰ | Info ⁴² | Thermostats ⁷³ |
|------------------------------------|----------------------|--------------------|--------------------|--------------------|---------------------------|
| | Motor | Ltr. | Jahr | Info | Thermostate |
| | Moteur | Ltr. | Année | Info | Thermostats |
| 108, 109 Serie (W108, W109) | | | | | |
| 250 S | M 108.920 | 2,5 | 01.1966 - 12.1969 | | 4078.87D |
| 250 SE | M 129.980 | 2,5 | 01.1966 - 12.1967 | | 4078.87D |
| 280 S | M 130.920 | 2,8 | 10.1967 - 07.1972 | | 4078.87D |
| 280 SE,SEL | M 130.980 | 2,8 | 01.1968 - 08.1972 | | 4078.87D |
| 280 SE,SEL 3.5 | M 116.980 | 3,5 | 03.1971 - 08.1972 | | 4078.87D |
| 300 SEL | M 130.981 | 2,7 | 01.1968 - 08.1972 | | 4078.87D |
| 300 SEL 3.5 | M 116.981 | 3,5 | 01.1970 - 07.1972 | | 4064.75D |
| 300 SEL 6.3 | M 100.981 | 6,3 | 03.1968 - 08.1972 | | 4078.79D |
| 110 Serie (W110) | | | | | |
| 190 C | M 121.924 | 1,9 | 04.1961 - 08.1965 | | 4078.87D |
| 190 DC | OM 621.912 | 2,0 | 06.1961 - 08.1965 | | 4078.79D |
| 200 | M 115.926 | 2,0 | 07.1965 - 02.1968 | | 4078.87D |
| 200 | M 121.940 | 2,0 | 07.1965 - 02.1968 | | 4078.87D |
| 200 D | OM 621.918 | 2,0 | 07.1965 - 02.1968 | | 4078.79D |
| 230 | M 180.950 | 2,3 | 06.1966 - 12.1967 | | 4078.87D |
| 230 | M 180.945, M 180.949 | 2,3 | 07.1965 - 02.1968 | | 4078.87D |
| 111 Serie (W111) | | | | | |
| 220 SEB | M 127.984 | 2,2 | 01.1961 - 12.1965 | | 4078.87D |
| 250 SE | M 129.980, M 129.981 | 2,5 | 01.1965 - 12.1967 | | 4078.87D |
| 280 SE | M 130.980, M 130.984 | 2,8 | 01.1967 - 12.1971 | | 4078.87D |
| 280 SE 3.5 | M 116.980 | 3,5 | 01.1969 - 12.1971 | | 4078.87D |
| 111, 112 Serie (W111, W112) | | | | | |
| 220 B | M 180.940 | 2,2 | 08.1959 - 08.1965 | | 4078.87D |
| 220 SB | M 180.941 | 2,2 | 08.1959 - 08.1965 | | 4078.87D |
| 220 SEB | M 127.982 | 2,2 | 08.1959 - 08.1965 | | 4078.87D |
| 230 S | M 180.950, M 180.947 | 2,3 | 07.1965 - 01.1968 | | 4078.87D |
| 113 Serie (W113) | | | | | |
| 230 SL | M 127.981 | 2,3 | 01.1963 - 01.1967 | | 4078.87D |
| 250 SL | M 129.982 | 2,5 | 01.1966 - 01.1968 | | 4078.87D |
| 280 SL | M 130.983 | 2,8 | 01.1968 - 03.1971 | | 4078.87D |
| 114 Serie /8 (W114) | | | | | |
| 230.6 | M 180.954 | 2,3 | 01.1968 - 11.1976 | | 4078.79D |
| 250 | M 114.920 | 2,5 | 01.1968 - 08.1972 | | 4078.79D |
| 250 2.8 | M 130.923 | 2,8 | 06.1972 - 11.1976 | | 4078.79D |
| 280 | M 110.921 | 2,7 | 06.1972 - 11.1976 | | 4078.79D |
| 280 E | M 110.981 | 2,7 | 06.1972 - 11.1976 | | 4078.79D |
| 115 Serie /8 (W115) | | | | | |
| 200 | M 115.923, M 115.926 | 2,0 | 01.1968 - 01.1977 | | 4078.79D |
| 200 D | OM 615.913 | 2,0 | 01.1968 - 01.1977 | | 4049.80D1 |
| 220 | M 115.920, M 115.924 | 2,2 | 01.1968 - 07.1973 | | 4078.79D |
| 220 D | OM 615.912 | 2,2 | 01.1968 - 01.1977 | | 4049.80D1 |
| 230 D | M 115.951 | 2,3 | 08.1973 - 12.1976 | | 4078.79D |
| 240 D | OM 616.916 | 2,4 | 08.1973 - 01.1977 | | 4117.80D |
| 240 D 3.0 | OM 617.910 | 3,0 | 08.1974 - 11.1976 | | 4049.80D1 |



| MERCEDES-BENZ | Engine ²⁹ | Ltr. ⁴⁴ | Year ⁹⁰ | Info ⁴² | Thermostats ⁷³ |
|-------------------------|----------------------|--------------------|--------------------|---|---------------------------|
| | Motor | Ltr. | Jahr | Info | Thermostate |
| | Moteur | Ltr. | Année | Info | Thermostats |
| 123 Serie (W123) | | | | | |
| 200 | M 102.939 | 2,0 | 06.1980 - 11.1985 | | 4078.87D |
| 200 | M 115.938, M 115.939 | 2,0 | 02.1976 - 08.1980 | | 4078.87D |
| 200 | M 102.920 | 2,0 | 06.1980 - 11.1985 | | 4078.87D |
| 200 D | OM 615.940 | 2,0 | 03.1979 - 11.1985 | Manual transmission ⁴⁵ , Engine no. ³⁰ → 142197 | 4117.80D |
| 200 D | OM 615.940 | 2,0 | 03.1979 - 11.1985 | Manual transmission ⁴⁵ , Engine no. ³⁰ 142198 → | 4049.80D1 |
| 200 D | OM 615.940 | 2,0 | 03.1979 - 11.1985 | Automatic transmission ⁵ , Engine no. ³⁰ → 004748 | 4117.80D |
| 200 D | OM 615.940 | 2,0 | 03.1979 - 11.1985 | Automatic transmission ⁵ , Engine no. ³⁰ 004749 → | 4049.80D1 |
| 200 D | OM 615.940 | 2,0 | 07.1976 - 02.1979 | Manual transmission ⁴⁵ , Engine no. ³⁰ → 142197 | 4117.80D |
| 200 D | OM 615.940 | 2,0 | 07.1976 - 02.1979 | Manual transmission ⁴⁵ , Engine no. ³⁰ 142198 → | 4049.80D1 |
| 200 D | OM 615.940 | 2,0 | 07.1976 - 02.1979 | Automatic transmission ⁵ , Engine no. ³⁰ → 004748 | 4117.80D |
| 200 D | OM 615.940 | 2,0 | 07.1976 - 02.1979 | Automatic transmission ⁵ , Engine no. ³⁰ 004749 → | 4049.80D1 |
| 220 D | OM 615.941 | 2,2 | 01.1977 - 03.1979 | Manual transmission ⁴⁵ , Engine no. ³⁰ → 142197 | 4117.80D |
| 220 D | OM 615.941 | 2,2 | 01.1977 - 03.1979 | Manual transmission ⁴⁵ , Engine no. ³⁰ 142198 → | 4049.80D1 |
| 220 D | OM 615.941 | 2,2 | 01.1977 - 03.1979 | Automatic transmission ⁵ , Engine no. ³⁰ → 004748 | 4117.80D |
| 220 D | OM 615.941 | 2,2 | 01.1977 - 03.1979 | Automatic transmission ⁵ , Engine no. ³⁰ 004749 → | 4049.80D1 |
| 230 | M 115.954 | 2,3 | 02.1976 - 03.1981 | | 4078.87D |
| 230 E | M 102.980 | 2,3 | 04.1980 - 12.1985 | | 4078.87D |
| | | | | | |
| | | | | | |

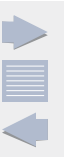



| MERCEDES-BENZ | Engine ²⁹ | Ltr. ⁴⁴ | Year ⁹⁰ | Info ⁴² | Thermostats ⁷³ |
|---------------|----------------------|--------------------|--------------------|--|----------------------------|
| | Motor Moteur | Ltr. | Jahr Année | Info Info | Thermostate Thermostats |
| 240 D | OM 616.912 | 2,4 | 02.1976 - 02.1979 | Manual transmission ⁴⁵ , Engine no. ³⁰ → 086378 | 4117.80D |
| 240 D | OM 616.912 | 2,4 | 02.1976 - 02.1979 | Manual transmission ⁴⁵ , Engine no. ³⁰ 086379 → | 4049.80D1 |
| 240 D | OM 616.912 | 2,4 | 02.1976 - 02.1979 | Automatic transmission ⁵ , Engine no. ³⁰ → 027798 | 4117.80D |
| 240 D | OM 616.912 | 2,4 | 02.1976 - 02.1979 | Automatic transmission ⁵ , Engine no. ³⁰ 027799 → | 4049.80D1 |
| 240 D | OM 616.912 | 2,4 | 03.1979 - 11.1985 | Manual transmission ⁴⁵ , Engine no. ³⁰ → 086378 | 4117.80D |
| 240 D | OM 616.912 | 2,4 | 03.1979 - 11.1985 | Manual transmission ⁴⁵ , Engine no. ³⁰ 086379 → | 4049.80D1 |
| 240 D | OM 616.912 | 2,4 | 03.1979 - 11.1985 | Automatic transmission ⁵ , Engine no. ³⁰ → 027798 | 4117.80D |
| 240 D | OM 616.912 | 2,4 | 03.1979 - 11.1985 | Automatic transmission ⁵ , Engine no. ³⁰ 027799 → | 4049.80D1 |
| 250 | M 123.921 | 2,5 | 02.1976 - 07.1985 | | 4078.87D |
| 280 | M 110.923 | 2,7 | 02.1976 - 08.1981 | | 4078.87D |
| 280 E | M 110.988 | 2,7 | 08.1976 - 08.1981 | | 4078.87D |
| 280 E | M 110.988, M 110.984 | 2,7 | 02.1976 - 11.1985 | | 4078.87D |
| 300 D | OM 617.912 | 3,0 | 02.1976 - 07.1980 | Manual transmission ⁴⁵ , Engine no. ³⁰ → 073575 | 4117.80D |
| 300 D | OM 617.912 | 3,0 | 02.1976 - 07.1980 | Manual transmission ⁴⁵ , Engine no. ³⁰ 073576 → | 4049.80D1 |
| 300 D | OM 617.912 | 3,0 | 02.1976 - 07.1980 | Automatic transmission ⁵ , Engine no. ³⁰ → 067785 | 4117.80D |
| 300 D | OM 617.912 | 3,0 | 02.1976 - 07.1980 | Automatic transmission ⁵ , Engine no. ³⁰ 067786 → | 4049.80D1 |
| 300 D | OM 617.912 | 3,0 | 03.1979 - 11.1985 | Manual transmission ⁴⁵ , Engine no. ³⁰ → 073575 | 4117.80D |
| | | | | | |
| | | | | | |
| | | | | | |



| MERCEDES-BENZ | Engine ²⁹ | Ltr. ⁴⁴ | Year ⁹⁰ | Info ⁴² | Thermostats ⁷³ |
|-------------------------|------------------------|--------------------|--------------------|---|---------------------------|
| | Motor | Ltr. | Jahr | Info | Thermostate |
| | Moteur | Ltr. | Année | Info | Thermostats |
| 300 D | OM 617.912 | 3,0 | 03.1979 - 11.1985 | Manual transmission ⁴⁵ , Engine no. ³⁰ 073576 → | 4049.80D1 |
| 300 D | OM 617.912 | 3,0 | 03.1979 - 11.1985 | Automatic transmission ⁵ , Engine no. ³⁰ → 067785 | 4117.80D |
| 300 D | OM 617.912 | 3,0 | 03.1979 - 11.1985 | Automatic transmission ⁵ , Engine no. ³⁰ 067786 → | 4049.80D1 |
| 300 Turbo-D | OM 617.952 | 3,0 | 08.1981 - 07.1985 | | 4049.80D1 |
| 124 Serie (W124) | | | | | |
| 200 | M 102.922 | 2,0 | 01.1986 - 05.1990 | | 4078.87D |
| 200 D | OM 601.912 | 2,0 | 12.1984 - 06.1993 | | 4176.85D |
| 200 E | M 102.963 | 2,0 | 09.1988 - 12.1989 | | 4078.87D |
| 220 E | M 111.960 | 2,2 | 10.1992 - 06.1993 | | 4275.87D |
| 230 E | M 102.982 | 2,3 | 12.1984 - 06.1993 | | 4078.87D |
| 230 E KAT | M 102.982 | 2,3 | 06.1989 - 06.1993 | | 4078.87D |
| 250 D | OM 602.912 | 2,5 | 04.1985 - 06.1993 | | 4176.85D |
| 250 Turbo-D | OM 602.962 | 2,5 | 09.1988 - 06.1993 | | 4176.80D |
| 260 E | M 103.940 | 2,6 | 09.1985 - 08.1992 | | 4078.87D |
| 260 E 4-matic | M 103.940 | 2,6 | 12.1986 - 12.1989 | | 4078.87D |
| 260 E 4-matic | M 103.943 | 2,6 | 09.1986 - 08.1992 | | 4078.87D |
| 280 E | M 104.942 | 2,8 | 10.1992 - 06.1993 | | 4078.87D |
| 300 D | OM 603.912 | 3,0 | 12.1984 - 06.1993 | | 4176.85D |
| 300 D 4-matic | OM 603.913 | 3,0 | 09.1986 - 08.1992 | | 4176.85D |
| 300 E | M 103.980 | 3,0 | 01.1985 - 12.1985 | | 4078.87D |
| 300 E | M 103.983 | 3,0 | 06.1985 - 08.1992 | | 4078.87D |
| 300 E 4-matic | M 103.983 | 3,0 | 09.1986 - 02.1992 | | 4078.87D |
| 300 E 4-matic | M 103.985 | 3,0 | 09.1986 - 06.1993 | | 4078.87D |
| 300 E-24 | M 104.980 | 3,0 | 09.1988 - 08.1992 | | 4078.87D |
| 300 TD SD | OM 603.971 | 3,4 | 06.1991 - 05.1993 | without housing ⁶⁷ | 4176.80D |
| 300 TD SD | OM 603.971 | 3,4 | 06.1991 - 05.1993 | with housing ⁶⁰ | 4280.80D |
| 300 Turbo-D | OM 603.960, OM 603.963 | 3,0 | 09.1986 - 09.1988 | | 4176.80D |
| 300 Turbo-D 4-matic | OM 603.960, OM 603.963 | 3,0 | 09.1986 - 09.1988 | | 4176.80D |
| 320 E | M 104.992 | 3,2 | 10.1992 - 06.1993 | | 4078.87D |
| 400 E 4.2 | M 119.975 | 4,2 | 10.1992 - 06.1993 | Engine no. ³⁰ → 020770 | 4137.80D |
| 400 E 4.2 | M 119.975 | 4,2 | 10.1992 - 06.1993 | Engine no. ³⁰ 020771 → | 4278.80D |
| 500 E | M 119.974 | 5,0 | 01.1991 - 06.1993 | Engine no. ³⁰ → 010204 | 4137.80D |
| 500 E | M 119.974 | 5,0 | 01.1991 - 06.1993 | Engine no. ³⁰ 010205 → | 4278.80D |
| E 200 | M 111.940 | 2,0 | 06.1993 - 06.1995 | | 4275.87D |
| E 200 D | OM 601.912 | 2,0 | 06.1993 - 06.1995 | | 4176.80D |
| E 220 | M 111.960 | 2,2 | 06.1993 - 06.1995 | | 4275.87D |
| E 250 D | OM 605.911 | 2,5 | 07.1993 - 06.1995 | | 4176.85D |
| E 250 Turbo-D | OM 602.962 | 2,5 | 06.1993 - 06.1995 | | 4176.80D |
| E 280 | M 104.942 | 2,8 | 06.1993 - 06.1995 | | 4078.87D |
| E 300 4-matic | M 103.985 | 3,0 | 06.1993 - 06.1995 | | 4078.87D |
| E 300 D | OM 606.910 | 3,0 | 07.1993 - 06.1995 | | 4176.80D |
| E 300 Turbo-D | OM 603.960 | 3,0 | 06.1993 - 06.1995 | | 4176.85D |
| E 300 Turbo-D 4-matic | OM 603.963 | 3,0 | 06.1993 - 06.1995 | | 4176.80D |
| E 320 | M 104.992 | 3,2 | 06.1993 - 06.1995 | | 4078.87D |





| MERCEDES-BENZ | Engine ²⁹ | Ltr. ⁴⁴ | Year ⁹⁰ | Info ⁴² | Thermostats ⁷³ |
|------------------------|----------------------|--------------------|--------------------|--------------------------------------|----------------------------|
| | Motor Moteur | Ltr. Ltr. | Jahr Année | Info Info | Thermostate Thermostats |
| E 420 | M 119.975 | 4,2 | 06.1993 - 06.1995 | Engine no. ³⁰ → 020770 | 4137.80D |
| E 420 | M 119.975 | 4,2 | 06.1993 - 06.1995 | Engine no. ³⁰ 020771 → | 4278.80D |
| E 500 | M 119.974 | 5,0 | 06.1993 - 06.1995 | Engine no. ³⁰ → 010204 | 4137.80D |
| E 500 | M 119.974 | 5,0 | 06.1993 - 06.1995 | Engine no. ³⁰ 010205 → | 4278.80D |
| 190 (W201) | | | | | |
| 2.0 | M 102.921 | 2,0 | 10.1982 - 10.1984 | | 4078.87D |
| 2.0 | M 102.924 | 2,0 | 09.1984 - 05.1990 | | 4078.87D |
| 2.3 | M 102.985 | 2,3 | 09.1987 - 09.1988 | | 4078.87D |
| 2.3 E | M 102.985 | 2,3 | 10.1982 - 09.1988 | | 4078.87D |
| 2.6 | M 103.942 | 2,6 | 10.1982 - 09.1988 | | 4078.87D |
| D 2.0 | OM 601.911 | 2,0 | 08.1983 - 08.1993 | | 4176.85D |
| D 2.5 | OM 602.911 | 2,5 | 04.1985 - 08.1993 | | 4176.85D |
| E 1.8 | M 102.910 | 1,8 | 04.1990 - 08.1993 | | 4078.87D |
| E 2.0 | M 102.961, M 102.962 | 2,0 | 02.1985 - 12.1986 | | 4078.87D |
| E 2.0 | M 102.961, M 102.962 | 2,0 | 10.1982 - 06.1993 | | 4078.87D |
| E 2.3 | M 102.985 | 2,3 | 09.1986 - 08.1993 | | 4078.87D |
| E 2.3-16 | M 102.983 | 2,3 | 04.1984 - 12.1987 | | 4078.87D |
| E 2.5-16 | M 102.990 | 2,5 | 09.1988 - 08.1993 | | 4078.87D |
| E 2.5-16 | M 102.991 | 2,5 | 03.1989 - 08.1993 | | 4078.87D |
| E 2.6 | M 103.942 | 2,6 | 09.1986 - 08.1993 | | 4078.87D |
| E Evolution II 2.5 | M 102.992 | 2,5 | 05.1990 - 08.1993 | | 4078.87D |
| Turbo-D 2.5 | OM 602.961 | 2,5 | 02.1988 - 08.1993 | | 4176.80D |
| A-KLASSE (W168) | | | | | |
| A 140 | M 166.940 | 1,4 | 07.1997 - 08.2004 | | 411576.87D |
| A 140 | M 166.960 | 1,6 | 01.2001 - 08.2004 | | 411576.87D |
| A 160 | M 166.960 | 1,6 | 07.1997 - 08.2004 | | 411576.87D |
| A 190 | M 166.990 | 1,9 | 03.1999 - 08.2004 | | 411576.87D |
| A 200 | M 266.960 | 2,0 | 04.2004 - | | 411577.80D |
| A 210 | M 166.995 | 2,1 | 03.2002 - 08.2004 | | 411576.87D |
| A-KLASSE (W169) | | | | | |
| A 150 | M 266.920 | 1,5 | 09.2004 - 06.2012 | | 411577.80D |
| A 160 | M 266.920 | 1,5 | 04.2009 - 06.2012 | | 411577.80D |
| A 170 | M 266.940 | 1,7 | 09.2004 - 06.2012 | | 411577.80D |
| A 180 | M 266.940 | 1,7 | 04.2009 - 06.2012 | | 411577.80D |
| A 200 | M 266.960 | 2,0 | 09.2004 - 06.2012 | | 411577.80D |
| B-KLASSE (W245) | | | | | |
| B 150 | M 266.920 | 1,5 | 03.2005 - 11.2011 | | 411577.80D |
| B 160 | M 266.920 | 1,5 | 04.2009 - 11.2011 | | 411577.80D |
| B 170 | M 266.940 | 1,7 | 03.2005 - 11.2011 | | 411577.80D |
| B 170 NGT | M 266.960 | 2,0 | 04.2008 - 11.2011 | | 411577.80D |
| B 180 | M 266.940 | 1,7 | 04.2009 - 11.2011 | | 411577.80D |
| B 180 NGT | M 266.960 | 2,0 | 04.2008 - 11.2011 | | 411577.80D |
| B 200 | M 266.960 | 2,0 | 03.2005 - 11.2011 | | 411577.80D |
| CITAN (415) | | | | | |
| 112 | M 200.711 | 1,2 | 06.2013 - | | 411921.95D |

| MERCEDES-BENZ | Engine ²⁹ | Ltr. ⁴⁴ | Year ⁹⁰ | Info ⁴² | Thermostats ⁷³ |
|--------------------------------|----------------------|--------------------|--------------------|--|-----------------------------------|
| | Motor | Ltr. | Jahr | Info | Thermostate |
| | Moteur | Ltr. | Année | Info | Thermostats |
| C-KLASSE Coupe (C204) | | | | | |
| C 350 | M 276.957 | 3,5 | 06.2011 - | | 410390.103D ▲⁹² |
| C-KLASSE T-Model (S204) | | | | | |
| C 350 CGI | M 276.957 | 3,5 | 06.2011 - 08.2015 | | 410390.103D ▲⁹² |
| C-KLASSE (W202) | | | | | |
| C 180 | M 111.921, M 111.920 | 1,8 | 03.1993 - 05.2000 | with air conditioning ⁷⁹ | 4275.87D |
| C 180 | M 111.921, M 111.920 | 1,8 | 03.1993 - 05.2000 | without air conditioning ⁸² | 4276.87D |
| C 200 | M 111.945, M 111.941 | 2,0 | 01.1994 - 05.2000 | with air conditioning ⁷⁹ | 4275.87D |
| C 200 | M 111.945, M 111.941 | 2,0 | 01.1994 - 05.2000 | without air conditioning ⁸² | 4276.87D |
| C 200 D | OM 604.915 | 2,0 | 10.1996 - 05.2000 | without housing ⁸⁷ | 4176.85D |
| C 200 D | OM 604.915 | 2,0 | 10.1996 - 05.2000 | with housing ⁸⁰ | 4280.85D |
| C 200 Kompressor | M 111.944 | 2,0 | 10.1995 - 05.2000 | | 4275.87D |
| C 220 | M 111.961 | 2,2 | 03.1993 - 05.2000 | with air conditioning ⁷⁹ | 4275.87D |
| C 220 | M 111.961 | 2,2 | 03.1993 - 05.2000 | without air conditioning ⁸² | 4276.87D |
| C 220 D | OM 604.910 | 2,2 | 07.1996 - 05.2000 | without housing ⁸⁷ | 4176.85D |
| C 220 D | OM 604.910 | 2,2 | 07.1996 - 05.2000 | with housing ⁸⁰ | 4280.85D |
| C 220 D | OM 604.910 | 2,2 | 08.1993 - 05.2000 | without housing ⁸⁷ | 4176.85D |
| C 220 D | OM 604.910 | 2,2 | 08.1993 - 05.2000 | with housing ⁸⁰ | 4280.85D |
| C 230 | M 111.974 | 2,3 | 06.1996 - 06.1997 | with air conditioning ⁷⁹ | 4275.87D |
| C 230 | M 111.974 | 2,3 | 06.1996 - 06.1997 | without air conditioning ⁸² | 4276.87D |
| C 230 Kompressor | M 111.975 | 2,3 | 10.1995 - 05.2000 | | 4275.87D |
| C 240 | M 112.910 | 2,4 | 06.1997 - 05.2000 | | 4281.87D |
| C 250 D | OM 605.910 | 2,5 | 05.1993 - 05.2000 | | 4176.85D |
| C 250 Turbo-D | OM 605.960 | 2,5 | 10.1995 - 05.2000 | without housing ⁸⁷ | 4176.80D |
| C 250 Turbo-D | OM 605.960 | 2,5 | 10.1995 - 05.2000 | with housing ⁸⁰ | 4280.80D |
| C 280 | M 104 | 2,8 | 05.1993 - 05.2000 | | 4078.87D |
| C 280 | M 112.920 | 2,8 | 06.1997 - 05.2000 | | 4281.87D |
| C 36 AMG | M 104.941 (AMG 3.6) | 3,6 | 05.1994 - 05.2000 | | 4078.87D |
| C 43 AMG | M 113.944 | 4,3 | 08.1997 - 05.2000 | | 4281.87D |
| C-KLASSE (W203) | | | | | |
| C 180 | M 111.951 | 2,0 | 10.2000 - 05.2002 | Engine no. ³⁰ → 32199683 | 4286.87D |
| C 180 | M 111.951 | 2,0 | 10.2000 - 05.2002 | Engine no. ³⁰ 32199684 → | 4414.87D |
| C 180 Kompressor | M 271.946 | 1,8 | 05.2002 - 02.2007 | | 3457.90D |
| C 180 Kompressor | M 271.946 | 1,8 | 05.2002 - 02.2007 | | 410779.88D ▲⁹² |
| C 200 CDI | OM 646.962 | 2,1 | 02.2001 - 02.2007 | | 410174.92D |
| C 200 CDI | OM 646.962 | 2,1 | 02.2001 - 02.2007 | | 411434.92D |
| C 200 CDI | OM 611.962 | 2,1 | 09.2000 - 02.2007 | | 411867.92D |
| C 200 CGI Kompressor | M 271.942 | 1,8 | 07.2003 - 02.2007 | | 3457.90D |
| C 200 CGI Kompressor | M 271.942 | 1,8 | 07.2003 - 02.2007 | | 410779.88D ▲⁹² |
| C 200 Kompressor | M 111.955 | 2,0 | 05.2000 - 06.2002 | Engine no. ³⁰ → 32199736 | 4286.87D |



| MERCEDES-BENZ | Engine ²⁹ | Ltr. ⁴⁴ | Year ⁹⁰ | Info ⁴² | Thermostats ⁷³ |
|------------------------|------------------------|--------------------|--------------------|--|-----------------------------|
| | Motor Moteur | Ltr. | Jahr Année | Info Info | Thermostate Thermostats |
| C 200 Kompressor | M 111.955 | 2,0 | 05.2000 - 06.2002 | Engine no. ³⁰ 32199737 → | 4414.87D |
| C 200 Kompressor | M 271.940 | 1,8 | 05.2002 - 02.2007 | | 3457.90D |
| C 200 Kompressor | M 271.940 | 1,8 | 05.2002 - 02.2007 | | 410779.88D ▲ ⁹² |
| C 220 CDI | OM 611.962 | 2,1 | 05.2000 - 02.2007 | | 411867.92D |
| C 220 CDI | OM 646.963 | 2,1 | 02.2003 - 02.2007 | | 410174.92D |
| C 220 CDI | OM 646.963 | 2,1 | 02.2003 - 02.2007 | | 411434.92D |
| C 230 | M 272.920 | 2,5 | 03.2005 - 02.2007 | Engine no. ³⁰ 30058377 → | 4834.100D |
| C 230 Kompressor | M 271.948 | 1,8 | 02.2004 - 02.2007 | | 3457.90D |
| C 230 Kompressor | M 271.948 | 1,8 | 02.2004 - 02.2007 | | 410779.88D ▲ ⁹² |
| C 240 | M 112.912 | 2,6 | 05.2000 - 02.2007 | | 4281.87D |
| C 270 CDI | OM 612.962 | 2,7 | 12.2000 - 02.2007 | | 411867.92D |
| C 280 | M 272.940 | 3,0 | 03.2005 - 02.2007 | Engine no. ³⁰ 30058377 → | 4834.100D |
| C 32 AMG Kompressor | M 112.961 | 3,2 | 02.2001 - 02.2007 | | 4298.87D |
| C 320 | M 112.946 | 3,2 | 05.2000 - 02.2007 | | 4281.87D |
| C 320 CDI | OM 642.910 | 3,0 | 01.2005 - 02.2007 | not for Japan, USA ⁵³ | 4490.87D |
| C 350 | M 272.960 | 3,5 | 03.2005 - 02.2007 | Engine no. ³⁰ 30058377 → | 4834.100D |
| C 55 AMG | M 113.988 | 5,4 | 02.2004 - 02.2007 | | 4281.87D |
| C-KLASSE (W204) | | | | | |
| C 180 CGI | M 271.820 | 1,8 | 01.2007 - 01.2014 | | 410389.103D |
| C 180 Kompressor | M 271.910 | 1,6 | 01.2008 - 01.2014 | | 3457.90D |
| C 180 Kompressor | M 271.910 | 1,6 | 01.2008 - 01.2014 | | 410779.88D ▲ ⁹² |
| C 180 Kompressor | M 271.952 | 1,8 | 01.2007 - 01.2014 | | 3457.90D |
| C 180 Kompressor | M 271.952 | 1,8 | 01.2007 - 01.2014 | | 410779.88D ▲ ⁹² |
| C 200 | M 271.820 | 1,8 | 05.2011 - 01.2014 | | 410389.103D |
| C 200 CDI | OM 646.811, OM 646.812 | 2,1 | 01.2007 - 12.2010 | | 410174.92D |
| C 200 CDI | OM 646.811, OM 646.812 | 2,1 | 01.2007 - 12.2010 | | 411434.92D |
| C 200 CGI | M 271.820 | 1,8 | 01.2007 - 01.2014 | | 410389.103D |
| C 200 Kompressor | M 271.950 | 1,8 | 01.2007 - 01.2014 | | 3457.90D |
| C 200 Kompressor | M 271.950 | 1,8 | 01.2007 - 01.2014 | | 410779.88D ▲ ⁹² |
| C 220 CDI | OM 646.811 | 2,1 | 01.2007 - 11.2008 | | 410174.92D |
| C 220 CDI | OM 646.811 | 2,1 | 01.2007 - 11.2008 | | 411434.92D |
| C 230 | M 272.921 | 2,5 | 01.2007 - 01.2014 | | 4834.100D |
| C 250 CGI | M 271.860 | 1,8 | 07.2009 - 01.2014 | | 410389.103D |
| C 280 | M 272.947 | 3,0 | 01.2007 - 01.2014 | | 4834.100D |
| C 280 4-matic | M 272.948 | 3,0 | 07.2007 - 01.2014 | | 4834.100D |
| C 300 | M 272.947 | 3,0 | 07.2009 - 01.2014 | | 4834.100D |
| C 300 | M 276.957 | 3,5 | 02.2011 - 01.2014 | | 410390.103D ▲ ⁹² |
| C 300 4-matic | M 272.948 | 3,0 | 07.2007 - 01.2014 | | 4834.100D |
| C 300 4-matic | M 276.957 | 3,5 | 02.2011 - 01.2014 | | 410390.103D ▲ ⁹² |
| C 320 CDI | OM 642.960 | 3,0 | 01.2007 - 01.2014 | thermal ⁷⁰ | 4490.87D |
| C 320 CDI | OM 642.960 | 3,0 | 01.2007 - 01.2014 | electrically controlled ²⁷ | 4835.87D |
| C 320 CDI 4-matic | OM 642.961 | 3,0 | 07.2007 - 01.2014 | thermal ⁷⁰ | 4490.87D |
| C 320 CDI 4-matic | OM 642.961 | 3,0 | 07.2007 - 01.2014 | electrically controlled ²⁷ | 4835.87D |
| C 350 | M 272.961 | 3,5 | 01.2007 - 01.2014 | | 4834.100D |
| C 350 | M 276.957 | 3,5 | 01.2011 - 01.2014 | | 410390.103D ▲ ⁹² |
| C 350 4-matic | M 272.971 | 3,5 | 07.2007 - 01.2014 | | 4834.100D |
| C 350 4-matic | M 276.957 | 3,5 | 01.2011 - 01.2014 | | 410390.103D ▲ ⁹² |
| C 350 CDI | OM 642.960 | 3,0 | 07.2009 - 01.2014 | thermal ⁷⁰ | 4490.87D |
| C 350 CDI | OM 642.960 | 3,0 | 07.2009 - 01.2014 | electrically controlled ²⁷ | 4835.87D |

| MERCEDES-BENZ | Engine ²⁹ | Ltr. ⁴⁴ | Year ⁹⁰ | Info ⁴² | Thermostats ⁷³ |
|------------------------|------------------------|--------------------|--------------------|--|-----------------------------|
| | Motor | Ltr. | Jahr | Info | Thermostate |
| | Moteur | Ltr. | Année | Info | Thermostats |
| C 350 CDI 4-matic | OM 642.961 | 3,0 | 07.2009 - 01.2014 | thermal ⁷⁰ | 4490.87D |
| C 350 CDI 4-matic | OM 642.961 | 3,0 | 07.2009 - 01.2014 | electrically controlled ²⁷ | 4835.87D |
| C 350 CGI | M 272.982 | 3,5 | 09.2008 - 01.2014 | | 4834.100D |
| C-KLASSE (W205) | | | | | |
| C 180 BlueTEC / d | OM 626.951 | 1,6 | 05.2014 - | | 411922.80D0 ▲ ⁹² |
| C 200 BlueTEC / d | OM 626.951 | 1,6 | 05.2014 - | | 411922.80D0 ▲ ⁹² |
| CLK (C208) | | | | | |
| 200 | M 111.945 | 2,0 | 06.1997 - 06.2002 | with air conditioning ⁷⁹ | 4275.87D |
| 200 | M 111.945 | 2,0 | 06.1997 - 06.2002 | without air conditioning ⁸² | 4276.87D |
| 200 Kompressor | M 111.944 | 2,0 | 06.1997 - 06.2000 | | 4275.87D |
| 200 Kompressor | M 111.956 | 2,0 | 06.2000 - 06.2002 | | 4275.87D |
| 230 Kompressor | M 111.975, M 111.973 | 2,3 | 06.1997 - 06.2000 | | 4275.87D |
| 230 Kompressor | M 111.982 | 2,3 | 06.2000 - 06.2002 | | 4275.87D |
| 320 | M 112.940 | 3,2 | 06.1997 - 06.2002 | | 4281.87D |
| 430 | M 113.943 | 4,3 | 07.1998 - 06.2002 | | 4281.87D |
| 5.4 | M 113.984 | 5,4 | 10.1998 - 07.2002 | | 4281.87D |
| 55 AMG | M 113.981, M 113.984 | 5,4 | 08.1999 - 06.2002 | | 4281.87D |
| CLK (C209) | | | | | |
| 200 CGI | M 271.942 | 1,8 | 07.2003 - 05.2009 | | 3457.90D |
| 200 CGI | M 271.942 | 1,8 | 07.2003 - 05.2009 | | 410779.88D ▲ ⁹² |
| 200 Kompressor | M 271.940 | 1,8 | 09.2002 - 05.2009 | | 3457.90D |
| 200 Kompressor | M 271.940 | 1,8 | 09.2002 - 05.2009 | | 410779.88D ▲ ⁹² |
| 200 Kompressor | M 271.955 | 1,8 | 10.2006 - 05.2009 | | 3457.90D |
| 200 Kompressor | M 271.955 | 1,8 | 10.2006 - 05.2009 | | 410779.88D ▲ ⁹² |
| 220 CDI | OM 646.966 | 2,1 | 01.2005 - 05.2009 | | 410174.92D |
| 220 CDI | OM 646.966 | 2,1 | 01.2005 - 05.2009 | | 411434.92D |
| 240 | M 112.912 | 2,6 | 06.2002 - 05.2009 | | 4281.87D |
| 270 CDI | OM 612.967, OM 612.962 | 2,7 | 10.2002 - 05.2009 | | 411867.92D |
| 280 | M 272.940 | 3,0 | 03.2005 - 05.2009 | Engine no. ³⁰ 30058377 → | 4834.100D |
| 320 | M 112.955 | 3,2 | 06.2002 - 05.2009 | | 4281.87D |
| 320 CDI | OM 642.910 | 3,0 | 01.2005 - 05.2009 | thermal ⁷⁰ | 4490.87D |
| 320 CDI | OM 642.910 | 3,0 | 01.2005 - 05.2009 | electric ²⁶ | 4835.87D |
| 350 | M 272.960 | 3,5 | 03.2005 - 05.2009 | Engine no. ³⁰ 30058377 → | 4834.100D |
| 500 | M 113 | 5,0 | 06.2002 - 05.2009 | | 4281.87D |
| 500 | M 273 | 5,5 | 06.2006 - 05.2009 | | 4833.100D |
| 55 AMG | M 113.987 | 5,4 | 09.2002 - 05.2009 | | 4281.87D |
| CLS (C218) | | | | | |
| CLS 350 | M 276.952 | 3,5 | 01.2011 - | | 410390.103D ▲ ⁹² |
| CLS (C219) | | | | | |
| CLS 280 | M 272.943 | 3,0 | 07.2008 - 12.2010 | | 4834.100D |
| CLS 300 | M 272.943 | 3,0 | 04.2009 - 12.2010 | | 4834.100D |
| CLS 320 CDI | OM 642.920 | 3,0 | 01.2005 - 12.2010 | thermal ⁷⁰ | 4490.87D |
| CLS 320 CDI | OM 642.920 | 3,0 | 01.2005 - 12.2010 | electrically controlled ²⁷ | 4835.87D |



| MERCEDES-BENZ | Engine ²⁹ | Ltr. ⁴⁴ | Year ⁹⁰ | Info ⁴² | Thermostats ⁷³ |
|----------------------------------|----------------------|--------------------|--------------------|---|-----------------------------|
| | Motor Moteur | Ltr. | Jahr Année | Info Info | Thermostate Thermostats |
| CLS 350 | M 272.964 | 3,5 | 03.2005 - 12.2010 | Engine no. ³⁰ 30000484 → | 4834.100D |
| CLS 350 | M 272.985 | 3,5 | 04.2006 - 12.2010 | | 4834.100D |
| CLS 350 CDI | OM 642.920 | 3,0 | 04.2009 - 12.2010 | thermal ⁷⁰ , not for Japan, USA ⁵³ | 4490.87D |
| CLS 350 CDI | OM 642.920 | 3,0 | 04.2009 - 12.2010 | electrically controlled ²⁷ | 4835.87D |
| CLS 350 CGI | M 272.985 | 3,5 | 04.2009 - 12.2010 | | 4834.100D |
| CLS 500 | M 113.967 | 5,0 | 10.2004 - 12.2010 | | 4281.87D |
| CLS 500 | M 273.960 | 5,5 | 04.2006 - 12.2010 | | 4829.100D |
| CLS Shooting Brake (X218) | | | | | |
| CLS 350 | M 276.952 | 3,5 | 10.2012 - | | 410390.103D ▲ ⁹² |
| E-KLASSE (W210) | | | | | |
| E 200 | M 111.942 | 2,0 | 06.1995 - 08.2000 | | 4276.87D |
| E 200 CDI | OM 611.961 | 2,1 | 07.1999 - 03.2002 | | 4287.92D |
| E 200 D | OM 604.917 | 2,0 | 01.1996 - 03.2002 | without housing ⁸⁷ | 4176.85D |
| E 200 D | OM 604.917 | 2,0 | 01.1996 - 03.2002 | with housing ⁸⁰ | 4280.85D |
| E 200 Kompressor | M 111.947 | 2,0 | 06.1997 - 03.2002 | | 4275.87D |
| E 200 Kompressor | M 111.957 | 2,0 | 08.2000 - 03.2002 | | 4275.87D |
| E 220 CDI | OM 611.961 | 2,1 | 07.1999 - 03.2002 | | 4287.92D |
| E 220 D | OM 604.912 | 2,2 | 05.1996 - 03.2002 | without housing ⁸⁷ | 4176.85D |
| E 220 D | OM 604.912 | 2,2 | 05.1996 - 03.2002 | with housing ⁸⁰ | 4280.85D |
| E 220 D | OM 604.912 | 2,2 | 06.1995 - 07.1999 | without housing ⁸⁷ | 4176.85D |
| E 220 D | OM 604.912 | 2,2 | 06.1995 - 07.1999 | with housing ⁸⁰ | 4280.85D |
| E 230 | M 111.970 | 2,3 | 06.1995 - 06.1997 | | 4276.87D |
| E 240 | M 112.911 | 2,4 | 06.1997 - 08.2000 | | 4281.87D |
| E 240 | M 112.914 | 2,6 | 08.2000 - 03.2002 | | 4281.87D |
| E 250 D | OM 605.912 | 2,5 | 06.1995 - 07.1999 | | 4176.85D |
| E 250 Turbo-D | OM 605.962 | 2,5 | 06.1997 - 07.1999 | without housing ⁸⁷ | 4176.80D |
| E 250 Turbo-D | OM 605.962 | 2,5 | 06.1997 - 07.1999 | with housing ⁸⁰ | 4280.80D |
| E 270 CDI | OM 612.961 | 2,7 | 07.1999 - 03.2002 | | 4287.92D |
| E 280 | M 104 | 2,8 | 01.1996 - 06.1997 | | 4078.87D |
| E 280 | M 112 | 2,8 | 12.1996 - 03.2002 | | 4281.87D |
| E 280 4-matic | M 112.921 | 2,8 | 12.1996 - 03.2002 | | 4281.87D |
| E 290 Turbo-D | OM 602.982 | 2,9 | 03.1996 - 07.1999 | without housing ⁸⁷ | 4176.85D |
| E 290 Turbo-D | OM 602.982 | 2,9 | 03.1996 - 07.1999 | with housing ⁸⁰ | 4280.85D |
| E 300 D | OM 606.912 | 3,0 | 06.1995 - 06.1997 | | 4176.85D |
| E 300 Turbo-D | OM 606.962 | 3,0 | 12.1996 - 07.1999 | without housing ⁸⁷ | 4176.80D |
| E 300 Turbo-D | OM 606.962 | 3,0 | 12.1996 - 07.1999 | with housing ⁸⁰ | 4280.80D |
| E 320 | M 104 | 3,2 | 06.1995 - 06.1997 | | 4078.87D |
| E 320 , E 320 4-matic | M 112 | 3,2 | 06.1997 - 03.2002 | | 4281.87D |
| E 420 | M 119.985 | 4,2 | 01.1996 - 06.1997 | | 4278.80D |
| E 430 | M 113.940 | 4,3 | 06.1997 - 03.2002 | | 4281.87D |
| E 430 4-matic | M 113.940 | 4,3 | 05.1999 - 03.2002 | | 4281.87D |
| E 50 AMG | M 119.985 (AMG 5.0) | 5,0 | 02.1996 - 08.1997 | | 4278.80D |
| E 55 AMG | M 113.980 | 5,4 | 08.1997 - 03.2002 | | 4281.87D |
| E-KLASSE (W211) | | | | | |
| E 200 CDI | OM 646.820 | 2,1 | 04.2006 - 12.2008 | | 410174.92D |
| E 200 CDI | OM 646.820 | 2,1 | 04.2006 - 12.2008 | | 411434.92D |
| E 200 CDI | OM 646.951 | 2,1 | 07.2002 - 12.2008 | | 410174.92D |
| E 200 CDI | OM 646.951 | 2,1 | 07.2002 - 12.2008 | | 411434.92D |
| E 200 Kompressor | M 271.941 | 1,8 | 11.2002 - 12.2008 | | 3457.90D |
| E 200 Kompressor | M 271.941 | 1,8 | 11.2002 - 12.2008 | | 410779.88D ▲ ⁹² |

| MERCEDES-BENZ | Engine ²⁹ | Ltr. ⁴⁴ | Year ⁹⁰ | Info ⁴² | Thermostats ⁷³ |
|------------------------|----------------------|--------------------|--------------------|--|-----------------------------|
| | Motor | Ltr. | Jahr | Info | Thermostate |
| | Moteur | Ltr. | Année | Info | Thermostats |
| E 200 Kompressor | M 271.956 | 1,8 | 04.2006 - 12.2008 | | 3457.90D |
| E 200 Kompressor | M 271.956 | 1,8 | 04.2006 - 12.2008 | | 410779.88D ▲ ⁹² |
| E 200 NGT | M 271.941 | 1,8 | 03.2004 - 12.2008 | | 3457.90D |
| E 200 NGT | M 271.941 | 1,8 | 03.2004 - 12.2008 | | 410779.88D ▲ ⁹² |
| E 220 CDI | OM 646.821 | 2,1 | 03.2003 - 12.2008 | | 410174.92D |
| E 220 CDI | OM 646.821 | 2,1 | 03.2003 - 12.2008 | | 411434.92D |
| E 220 CDI | OM 646.821 | 2,1 | 04.2006 - 12.2008 | | 410174.92D |
| E 220 CDI | OM 646.821 | 2,1 | 04.2006 - 12.2008 | | 411434.92D |
| E 220 CDI | OM 646.961 | 2,1 | 03.2002 - 12.2008 | | 410174.92D |
| E 220 CDI | OM 646.961 | 2,1 | 03.2002 - 12.2008 | | 411434.92D |
| E 230 | M 272.922 | 2,5 | 09.2007 - 12.2008 | | 4834.100D |
| E 240 | M 112.917, M 112.913 | 2,6 | 03.2002 - 12.2008 | | 4281.87D |
| E 240 4-matic | M 112.917 | 2,6 | 03.2003 - 12.2008 | | 4281.87D |
| E 270 CDI | OM 647.961 | 2,7 | 03.2002 - 12.2008 | | 410174.92D |
| E 270 CDI | OM 647.961 | 2,7 | 03.2002 - 12.2008 | | 411434.92D |
| E 280 | M 272.943 | 3,0 | 03.2005 - 12.2008 | | 4834.100D |
| E 280 4-matic | M 272.943 | 3,0 | 01.2006 - 12.2008 | | 4834.100D |
| E 280 CDI | OM 642.920 | 3,0 | 03.2005 - 12.2008 | thermal ⁷⁰ , not for Japan, USA ⁵³ | 4490.87D |
| E 280 CDI | OM 642.920 | 3,0 | 03.2005 - 12.2008 | electrically controlled ²⁷ , for Japan, USA ³⁵ | 4835.87D |
| E 280 CDI | OM 648 | 3,2 | 05.2004 - 12.2008 | | 410174.92D |
| E 280 CDI | OM 648 | 3,2 | 05.2004 - 12.2008 | | 411434.92D |
| E 280 CDI 4-matic | OM 642 | 3,0 | 03.2005 - 12.2008 | not for Japan, USA ⁵³ | 4490.87D |
| E 280 CDI 4-matic | OM 642 | 3,0 | 03.2005 - 12.2008 | for Japan, USA ³⁵ | 4835.87D |
| E 300 BlueTEC | OM 642.920 | 3,0 | 09.2007 - 12.2008 | thermal ⁷⁰ | 4490.87D |
| E 300 BlueTEC | OM 642.920 | 3,0 | 09.2007 - 12.2008 | electrically controlled ²⁷ | 4835.87D |
| E 320 | M 112.949 | 3,2 | 03.2002 - 12.2008 | | 4281.87D |
| E 320 4-matic | M 112.954 | 3,2 | 03.2003 - 12.2008 | | 4281.87D |
| E 320 CDI | OM 642.920 | 3,0 | 03.2005 - 12.2008 | thermal ⁷⁰ , not for Japan, USA ⁵³ | 4490.87D |
| E 320 CDI | OM 642.920 | 3,0 | 03.2005 - 12.2008 | electrically controlled ²⁷ , for Japan, USA ³⁵ | 4835.87D |
| E 320 CDI | OM 648 | 3,2 | 11.2002 - 12.2008 | | 410174.92D |
| E 320 CDI | OM 648 | 3,2 | 11.2002 - 12.2008 | | 411434.92D |
| E 320 CDI 4-matic | OM 642.910 | 3,0 | 03.2005 - 12.2008 | thermal ⁷⁰ | 4490.87D |
| E 320 CDI 4-matic | OM 642.910 | 3,0 | 03.2005 - 12.2008 | electrically controlled ²⁷ | 4835.87D |
| E 350 | M 272.964 | 3,5 | 03.2005 - 12.2008 | | 4834.100D |
| E 350 4-matic | M 272.972 | 3,5 | 08.2004 - 12.2008 | | 4834.100D |
| E 350 CGI | M 272.985 | 3,5 | 09.2007 - 12.2008 | | 4834.100D |
| E 400 CDI | OM 628.961 | 4,0 | 02.2003 - 12.2008 | | 4309.92D |
| E 500 | M 113.967 | 5,0 | 03.2002 - 12.2008 | | 4281.87D |
| E 500 | M 273.960 | 5,5 | 04.2006 - 12.2008 | | 4829.100D |
| E 500 4-matic | M 113.969 | 5,0 | 10.2003 - 12.2008 | | 4281.87D |
| E 500 4-matic | M 273.962 | 5,5 | 04.2006 - 12.2008 | | 4829.100D |
| E-KLASSE (W212) | | | | | |
| E 200 CGI | M 271.820, M 271.860 | 1,8 | 08.2009 - | | 410389.103D |
| E 200 NGT | M 271.958 | 1,8 | 03.2011 - | | 3457.90D |
| E 200 NGT | M 271.958 | 1,8 | 03.2011 - | | 410779.88D ▲ ⁹² |
| E 250 CGI | M 271.860 | 1,8 | 01.2009 - | | 410389.103D |
| E 300 | M 272.952 | 3,0 | 01.2009 - | | 4834.100D |
| E 300 | M 276.952 | 3,5 | 07.2011 - | | 410390.103D ▲ ⁹² |



| MERCEDES-BENZ | Engine ²⁹ | Ltr. ⁴⁴ | Year ⁹⁰ | Info ⁴² | Thermostats ⁷³ |
|----------------------------------|------------------------|--------------------|--------------------|-------------------------------|-----------------------------|
| | Motor | Ltr. | Jahr | Info | Thermostate |
| | Moteur | Ltr. | Année | Info | Thermostats |
| E 300 4-matic | M 276.952 | 3,5 | 07.2011 - | | 410390.103D ▲ ⁹² |
| E 300 CDI | OM 642.850 | 3,0 | 12.2009 - 12.2010 | for Canada, USA ³³ | 4490.87D |
| E 300 CDI / BlueTEC | OM 642.850, OM 642.852 | 3,0 | 03.2011 - | for Canada, USA ³³ | 4490.87D |
| E 350 | M 272.980 | 3,5 | 01.2009 - | | 4834.100D |
| E 350 | M 276.952 | 3,5 | 09.2011 - | | 410390.103D ▲ ⁹² |
| E 350 4-matic | M 272.977 | 3,5 | 01.2009 - 08.2011 | | 4834.100D |
| E 350 4-matic | M 276.952 | 3,5 | 09.2011 - | | 410390.103D ▲ ⁹² |
| E 350 CDI | OM 642.850 | 3,0 | 01.2009 - | for Canada, USA ³³ | 4490.87D |
| E 350 CDI 4-matic | OM 642.856 | 3,0 | 09.2009 - | | 4490.87D |
| E 350 CGI | M 272.983, M 272.982 | 3,5 | 01.2009 - 08.2011 | | 4834.100D |
| E 500 | M 273.971 | 5,5 | 01.2009 - | | 4833.100D |
| E 500 4-matic | M 273.970 | 5,5 | 01.2009 - | | 4833.100D |
| E-KLASSE Cabriolet (A207) | | | | | |
| E 200 CGI | M 271.820, M 271.860 | 1,8 | 01.2010 - | | 410389.103D |
| E 300 | M 276.957 | 3,5 | 04.2011 - | | 410390.103D ▲ ⁹² |
| E 350 | M 276.957 | 3,5 | 04.2011 - | | 410390.103D ▲ ⁹² |
| E 350 CGI | M 272.982, M 272.984 | 3,5 | 01.2010 - | | 4834.100D |
| E 500 | M 273.966 | 5,5 | 01.2010 - | | 4833.100D |
| E-KLASSE Coupe (C207) | | | | | |
| E 200 CGI | M 271.820, M 271.860 | 1,8 | 01.2010 - | | 410389.103D |
| E 250 CGI | M 271.860 | 1,8 | 01.2009 - | | 410389.103D |
| E 300 | M 276.957 | 3,5 | 04.2011 - | | 410390.103D ▲ ⁹² |
| E 350 | M 272.988 | 3,5 | 05.2011 - | | 4834.100D |
| E 350 | M 276.957 | 3,5 | 04.2011 - | | 410390.103D ▲ ⁹² |
| E 350 4-matic | M 276.957 | 3,5 | 02.2013 - | | 410390.103D ▲ ⁹² |
| E 350 CGI | M 272.982, M 272.984 | 3,5 | 01.2009 - | | 4834.100D |
| E 500 | M 273.966 | 5,5 | 01.2009 - | | 4833.100D |
| E-CLASS T-Model (S212) | | | | | |
| E 300 | M 276.952 | 3,5 | 07.2011 - | | 410390.103D ▲ ⁹² |
| E 300 4-matic | M 276.952 | 3,5 | 07.2011 - | | 410390.103D ▲ ⁹² |
| E 350 | M 276.952 | 3,5 | 09.2011 - | | 410390.103D ▲ ⁹² |
| E 350 4-matic | M 276.952 | 3,5 | 09.2011 - | | 410390.103D ▲ ⁹² |
| G-KLASSE (W460) | | | | | |
| 230 G | M 115.973 | 2,3 | 03.1979 - 07.1993 | | 4078.87D |
| 230 GE | M 102.979, M 102.987 | 2,3 | 05.1987 - 08.1992 | | 4078.87D |
| 240 GD | OM 616.936 | 2,4 | 03.1979 - 08.1987 | | 4117.80D |
| 250 GD | OM 602.930 | 2,5 | 10.1987 - 12.1992 | | 4176.85D |
| 280 GE | M 110.994 | 2,7 | 11.1979 - 08.1989 | | 4078.87D |
| 300 GD | OM 603 | 3,0 | 03.1979 - 07.1993 | | 4176.85D |
| 300 GD | OM 617 | 3,0 | 12.1979 - 12.1991 | | 4049.80D |
| G-KLASSE (W461) | | | | | |
| 230 GE | M 102.979 | 2,3 | 02.1993 - | | 4078.87D |
| 230 GE | M 102.996, M 102.997 | 2,3 | 06.1993 - | | 4078.87D |
| 250 GD | OM 602.939 | 2,5 | 02.1990 - | | 4176.85D |
| 290 GD/G 290 D | OM 602.942 | 2,9 | 04.1992 - | | 4176.85D |
| G 280 CDI | OM 642.884 | 3,0 | 04.2009 - | | 4490.87D |
| G 290 TD | OM 602.983 | 2,9 | 07.1997 - | | 4176.85D |
| G 300 CDI | OM 642.884 | 3,0 | 04.2010 - | | 4490.87D |



| MERCEDÉS-BENZ | Engine ²⁹ | Ltr. ⁴⁴ | Year ⁹⁰ | Info ⁴² | Thermostats ⁷³ |
|----------------------------------|----------------------|--------------------|--------------------|---------------------------------------|-----------------------------|
| | Motor | Ltr. | Jahr | Info | Thermostate |
| | Moteur | Ltr. | Année | Info | Thermostats |
| G-KLASSE (W463) | | | | | |
| 200 GE | M 102.965 | 2,0 | 01.1990 - 07.1993 | | 4078.87D |
| 230 GE | M 102.989 | 2,3 | 06.1990 - 06.1993 | | 4078.87D |
| 250 GD | OM 602.931 | 2,5 | 06.1990 - | | 4176.85D |
| 300 GD | OM 603.931 | 3,0 | 09.1989 - | | 4176.85D |
| 300 GE | M 103.987 | 3,0 | 06.1990 - | | 4078.87D |
| 350 Turbo GD | OM 603.972 | 3,4 | 09.1991 - | | 4176.80D |
| G 300 TD | OM 606.964 | 3,0 | 08.1996 - | without housing ⁸⁷ | 4176.80D |
| G 300 TD | OM 606.964 | 3,0 | 08.1996 - | with housing ⁸⁰ | 4280.80D |
| G 320 | M 104 | 3,2 | 09.1994 - 12.1997 | | 4078.87D |
| G 320 | M 112 | 3,2 | 07.1997 - | | 4281.87D |
| G 320 CDI | OM 642.970 | 3,0 | 09.2006 - | | 4490.87D |
| G 400 CDI | OM 628.962 | 4,0 | 12.2000 - | | 4309.92D |
| G 500 | M 113.962 | 5,0 | 04.1998 - | | 4281.87D |
| G 500 4-matic | M 273.963 | 5,5 | 05.2008 - | | 4833.100D |
| G 500 E | M 117.965 | 5,0 | 09.1993 - | | 4137.80D |
| G 55 AMG | M 113.982 | 5,4 | 04.1999 - | | 4281.87D |
| G 55 AMG | M 113.993 | 5,4 | 06.2004 - | | 4281.87D |
| GLK-KLASSE (X204) | | | | | |
| 280 4-matic | M 272.948 | 3,0 | 06.2008 - 06.2009 | | 4834.100D |
| 300 4-matic | M 272.948 | 3,0 | 07.2009 - 04.2011 | | 4834.100D |
| 320 CDI 4-matic | OM 642.961 | 3,0 | 06.2008 - | thermal ⁷⁰ | 4490.87D |
| 320 CDI 4-matic | OM 642.961 | 3,0 | 06.2008 - | electrically controlled ²⁷ | 4835.87D |
| 350 | M 272.991 | 3,5 | 04.2009 - | | 4834.100D |
| 350 4-matic | M 272.971 | 3,5 | 06.2008 - 04.2011 | | 4834.100D |
| 350 4-matic | M 276.957 | 3,5 | 06.2008 - 06.2015 | | 410390.103D ▲ ⁹² |
| GL-KLASSE (X164) | | | | | |
| GL 320 CDI / 350 BlueTEC 4-matic | OM 642.820 | 3,0 | 12.2009 - | not for Japan, USA ⁵³ | 4490.87D |
| GL 320 CDI 4-matic | OM 642.940 | 3,0 | 09.2006 - 05.2009 | | 4490.87D |
| GL 350 CDI 4-matic | OM 642.822 | 3,0 | 10.2010 - | for Japan, USA ³⁵ | 4490.87D |
| GL 350 CDI 4-matic | OM 642.940 | 3,0 | 05.2009 - | | 4490.87D |
| GL 450 4-matic | M 273.923 | 4,7 | 09.2006 - | | 4833.100D |
| GL 500 4-matic | M 273.963 | 5,5 | 09.2006 - | | 4833.100D |
| M-KLASSE (W163) | | | | | |
| ML 230 | M 111.977 | 2,3 | 02.1998 - 06.2005 | | 4275.87D |
| ML 320 | M 112.942 | 3,2 | 02.1998 - 08.2002 | | 4281.87D |
| ML 350 | M 112.970 | 3,7 | 08.2002 - 06.2005 | | 4281.87D |
| ML 350 4-matic | M 112.970 | 3,7 | 02.2003 - 06.2005 | | 4281.87D |
| ML 400 CDI | OM 628.963 | 4,0 | 09.2001 - 06.2005 | | 4309.92D |
| ML 430 | M 113.942 | 4,3 | 02.1998 - 06.2005 | | 4281.87D |
| ML 500 | M 113.964, M 113.965 | 5,0 | 09.2001 - 06.2005 | | 4281.87D |
| ML 55 AMG | M 113.981 | 5,4 | 02.2000 - 06.2005 | | 4281.87D |
| M-KLASSE (W164) | | | | | |
| ML 280 CDI 4-matic | OM 642.940 | 3,0 | 07.2005 - 07.2009 | | 4490.87D |
| ML 300 CDI 4-matic | OM 642.820 | 3,0 | 02.2010 - | for Japan ³⁴ | 4490.87D |
| ML 300 CDI 4-matic | OM 642.940 | 3,0 | 07.2009 - | | 4490.87D |
| ML 320 CDI 4-matic | OM 642.940 | 3,0 | 07.2005 - 07.2009 | | 4490.87D |



| MERCEDES-BENZ | Engine ²⁹ | Ltr. ⁴⁴ | Year ⁹⁰ | Info ⁴² | Thermostats ⁷³ |
|------------------------------|------------------------|--------------------|--------------------|--|-----------------------------|
| | Motor | Ltr. | Jahr | Info | Thermostate |
| | Moteur | Ltr. | Année | Info | Thermostats |
| ML 350 4-matic | M 272.967 | 3,5 | 07.2005 - | | 4834.100D |
| ML 350 CDI 4-matic | OM 642.820 | 3,0 | 09.2009 - | BLUETEC SCR, for Japan, USA ³⁵ | 4490.87D |
| ML 350 CDI 4-matic | OM 642.940 | 3,0 | 07.2009 - | | 4490.87D |
| ML 500 4-matic | M 113.964 | 5,0 | 07.2005 - | | 4281.87D |
| ML 500 4-matic | M 273.963 | 5,5 | 12.2007 - | | 4834.100D |
| M-KLASSE (W166) | | | | | |
| ML 350 4-matic | M 276.955 | 3,5 | 06.2011 - | | 410390.103D ▲ ⁹² |
| R-KLASSE (W251, V251) | | | | | |
| R 280 | M 272.945 | 3,0 | 01.2007 - | | 4834.100D |
| R 280 CDI | OM 642.870, OM 642.950 | 3,0 | 05.2006 - | | 4490.87D |
| R 300 | M 272.945 | 3,0 | 07.2009 - | | 4834.100D |
| R 300 CDI | OM 642.870, OM 642.950 | 3,0 | 07.2009 - | | 4490.87D |
| R 320 CDI 4-matic | OM 642.950, OM 642.870 | 3,0 | 01.2006 - | | 4490.87D |
| R 350 | M 272.967 | 3,5 | 01.2007 - | | 4834.100D |
| R 350 CDI 4-matic | OM 642.950, OM 642.870 | 3,0 | 01.2006 - | | 4490.87D |
| R 350 CGI 4-matic | M 276.958 | 3,5 | 01.2006 - | | 410390.103D ▲ ⁹² |
| R 500 4-matic | M 113 | 5,0 | 01.2006 - | | 4281.87D |
| R 500 4-matic | M 273 | 5,5 | 01.2007 - | | 4833.100D |
| S-KLASSE (W126) | | | | | |
| 260 SE | M 103.941 | 2,6 | 09.1985 - 06.1991 | | 4078.87D |
| 280 S | M 110.926, M 110.924 | 2,7 | 12.1979 - 07.1985 | | 4078.87D |
| 280 SE,SEL | M 110.987, M 110.989 | 2,7 | 10.1979 - 07.1985 | | 4078.87D |
| 3.8 | M 116.960, M 116.961 | 3,8 | 08.1980 - 08.1984 | | 4064.75D |
| 300 SE,SEL | M 103.981 | 3,0 | 01.1986 - 06.1991 | | 4078.87D |
| 380 SE,SEL | M 116.961 | 3,8 | 09.1980 - 08.1986 | | 4137.80D |
| 380 SE,SEL | M 116.963 | 3,8 | 12.1979 - 08.1981 | | 4064.75D |
| 380 SE,SEL | M 116.963 | 3,8 | 09.1981 - 08.1985 | | 4233.84D |
| 420 SE,SEL | M 116.965 | 4,2 | 10.1985 - 06.1991 | | 4137.80D |
| 500 SE,SEL | M 117.961, M 117.963 | 5,0 | 12.1979 - 08.1981 | | 4064.75D |
| 500 SE,SEL | M 117.961, M 117.963 | 5,0 | 09.1981 - 08.1985 | | 4233.84D |
| 500 SE,SEL | M 117.964, M 117.965 | 5,0 | 09.1985 - 06.1991 | | 4137.80D |
| 500 SE,SEL KAT | M 117.965 | 5,0 | 06.1989 - 06.1991 | | 4137.80D |
| 560 SE,SEL | M 117.968 | 5,5 | 10.1985 - 06.1991 | | 4137.80D |
| S-KLASSE (W140) | | | | | |
| 300 SE 2.8 | M 104.944 | 2,8 | 01.1993 - 10.1998 | | 4078.87D |
| 300 SE,SEL/S320 | M 104.990, M 104.994 | 3,2 | 03.1991 - 10.1998 | | 4078.87D |
| 400 SE,SEL/S420 | M 119.971 | 4,2 | 02.1991 - 10.1998 | Engine no. ³⁰ → 056885 | 4137.80D |
| 400 SE,SEL/S420 | M 119.971 | 4,2 | 02.1991 - 10.1998 | Engine no. ³⁰ 026751 → | 4278.80D |
| 500 SE,SEL | M 119.970 | 5,0 | 02.1991 - 10.1998 | Engine no. ³⁰ → 056885 | 4137.80D |
| 500 SE,SEL | M 119.970 | 5,0 | 02.1991 - 10.1998 | Engine no. ³⁰ 056886 → | 4278.80D |
| 600 SE,SEL | M 120.982, M 120.980 | 6,0 | 04.1991 - 12.1992 | | 4517.87D |
| S 280 | M 104.944 | 2,8 | 02.1993 - 10.1998 | | 4078.87D |
| S 300 Turbo-D | OM 606.961 | 3,0 | 05.1996 - 10.1998 | without housing ⁸⁷ | 4176.80D |
| S 300 Turbo-D | OM 606.961 | 3,0 | 05.1996 - 10.1998 | with housing ⁸⁰ | 4280.80D |
| S 320 | M 104.990 | 3,2 | 10.1995 - 08.1998 | | 4078.87D |
| S 350 Turbo-D | OM 603.971 | 3,4 | 01.1993 - 10.1998 | without housing ⁸⁷ | 4176.80D |



| MERCEDES-BENZ | Engine ²⁹ | Ltr. ⁴⁴ | Year ⁹⁰ | Info ⁴² | Thermostats ⁷³ |
|------------------------------------|---------------------------------|--------------------|--------------------|---------------------------------------|-----------------------------------|
| | Motor | Ltr. | Jahr | Info | Thermostate |
| | Moteur | Ltr. | Année | Info | Thermostats |
| S 350 Turbo-D | OM 603.971 | 3,4 | 01.1993 - 10.1998 | with housing ⁸⁰ | 4280.80D |
| S 420 | M 119.971 | 4,2 | 01.1993 - 10.1998 | Engine no. ³⁰ → 056885 | 4137.80D |
| S 420 | M 119.971 | 4,2 | 01.1993 - 10.1998 | Engine no. ³⁰ 026751 → | 4278.80D |
| S 500 | M 119.970 | 5,0 | 01.1993 - 10.1998 | Engine no. ³⁰ → 056885 | 4137.80D |
| S 500 | M 119.970 | 5,0 | 01.1993 - 10.1998 | Engine no. ³⁰ 056886 → | 4278.80D |
| S 500 | M 119.980 | 5,0 | 01.1993 - 10.1998 | | 4278.80D |
| S 600 | M 120.982, M 120.980 | 6,0 | 01.1993 - 10.1998 | | 4517.87D |
| S-KLASSE (W220) | | | | | |
| S 280 | M 112.922 | 2,8 | 10.1998 - 08.2005 | | 4281.87D |
| S 320 | M 112.944 | 3,2 | 10.1998 - 08.2005 | | 4281.87D |
| S 320 CDI | OM 613 | 3,2 | 08.1999 - 09.2002 | | 4287.92D |
| S 320 CDI | OM 648 | 3,2 | 09.2002 - 08.2005 | | 410174.92D |
| S 320 CDI | OM 648 | 3,2 | 09.2002 - 08.2005 | | 411434.92D |
| S 350 | M 112.972 | 3,7 | 09.2002 - 08.2005 | | 4281.87D |
| S 350 4-matic | M 112.975 | 3,7 | 06.2003 - 08.2005 | | 4281.87D |
| S 400 CDI | OM 628.960 | 4,0 | 06.2000 - 08.2005 | | 4309.92D |
| S 430 | M 113.941 | 4,3 | 10.1998 - 08.2005 | | 4281.87D |
| S 430 4-matic | M 113.948 | 4,3 | 09.2002 - 08.2005 | | 4281.87D |
| S 500 | M 113.960, M 113.966 | 5,0 | 10.1998 - 08.2005 | | 4281.87D |
| S 55 AMG | M 113.986 | 5,4 | 04.1999 - 08.2005 | | 4281.87D |
| S-KLASSE (W221) | | | | | |
| S 280 | M 272.946 | 3,0 | 08.2006 - | | 4834.100D |
| S 300 | M 272.946 | 3,0 | 08.2006 - | | 4834.100D |
| S 320 CDI | OM 642.930 | 3,0 | 10.2005 - | thermal ⁷⁰ | 4490.87D |
| S 320 CDI | OM 642.930 | 3,0 | 10.2005 - | electric ²⁶ | 4835.87D |
| S 320 CDI | OM 642.930 | 3,0 | 12.2005 - 06.2009 | thermal ⁷⁰ | 4490.87D |
| S 320 CDI | OM 642.930 | 3,0 | 12.2005 - 06.2009 | electrically controlled ²⁷ | 4835.87D |
| S 320 CDI 4-matic | OM 642.932 | 3,0 | 10.2006 - | thermal ⁷⁰ | 4490.87D |
| S 320 CDI 4-matic | OM 642.932 | 3,0 | 10.2006 - | electrically controlled ²⁷ | 4835.87D |
| S 320 CDI 4-matic | OM 642.932 | 3,0 | 10.2005 - | thermal ⁷⁰ | 4490.87D |
| S 320 CDI 4-matic | OM 642.932 | 3,0 | 10.2005 - | electric ²⁶ | 4835.87D |
| S 350 | M 272.965 | 3,5 | 10.2005 - | | 4834.100D |
| S 350 CDI | OM 642.930 | 3,0 | 06.2009 - | thermal ⁷⁰ | 4490.87D |
| S 350 CDI | OM 642.930 | 3,0 | 06.2009 - | electric ²⁶ | 4835.87D |
| S 350 CGI | M 276.950 | 3,5 | 04.2011 - | | 410390.103D ▲⁹² |
| S 350 CGI 4-matic | M 276.950 | 3,5 | 04.2011 - | | 410390.103D ▲⁹² |
| S 400 Hybrid | M 272.974 | 3,5 | 01.2009 - | | 4834.100D |
| S 450 | M 273.922 | 4,7 | 12.2005 - | | 4833.100D |
| S 450 4-matic | M 273.924 | 4,7 | 12.2005 - | | 4833.100D |
| S 500 | M 273.961 | 5,5 | 10.2005 - | | 4833.100D |
| S 500 4-matic | M 273.961, M 273.968 | 5,5 | 10.2005 - | | 4833.100D |
| S-KLASSE (W222, V222, X222) | | | | | |
| S 400 Hybrid / h | M 276.960 | 3,5 | 05.2013 - | | 410390.103D ▲⁹² |
| SL (R107) | | | | | |
| 280 SL | M 110.986, M 110.990, M 110.982 | 2,7 | 08.1974 - 07.1985 | | 4078.87D |



| MERCEDES-BENZ | Engine ²⁹ | Ltr. ⁴⁴ | Year ⁹⁰ | Info ⁴² | Thermostats ⁷³ |
|-------------------|---------------------------------|--------------------|--------------------|--------------------------------------|-----------------------------|
| | Motor | Ltr. | Jahr | Info | Thermostate |
| | Moteur | Ltr. | Année | Info | Thermostats |
| 300 SL | M 103.982 | 3,0 | 09.1985 - 08.1989 | | 4078.87D |
| 350 SL | M 116.982, M 116.984 | 3,5 | 05.1971 - 02.1980 | | 4064.75D |
| 380 SL | M 116.960 | 3,8 | 09.1980 - 08.1981 | | 4064.75D |
| 380 SL | M 116.962 | 3,8 | 09.1980 - 08.1985 | | 4064.75D |
| 420 SL | M 116.964 | 4,2 | 01.1986 - 08.1989 | | 4137.80D |
| 450 SL | M 117.985, M 117.982 | 4,5 | 10.1972 - 10.1980 | | 4064.75D |
| 500 SL | M 117.962, M 117.960 | 5,0 | 05.1980 - 12.1985 | | 4278.80D |
| 500 SL | M 117.964, M 117.960 | 5,0 | 01.1986 - 08.1989 | | 4278.80D |
| SL (R129) | | | | | |
| 280 | M 104 | 2,8 | 08.1993 - 10.2001 | | 4078.87D |
| 280 | M 112 | 2,8 | 05.1998 - 10.2001 | | 4281.87D |
| 300 SL | M 103.984 | 3,0 | 03.1989 - 08.1993 | | 4078.87D |
| 300 SL-24 | M 104.981 | 3,0 | 03.1989 - 07.1993 | | 4078.87D |
| 320 | M 104 | 3,2 | 09.1993 - 10.2001 | | 4078.87D |
| 320 | M 112 | 3,2 | 05.1998 - 10.2001 | | 4281.87D |
| 500 | M 113.961 | 5,0 | 05.1998 - 10.2001 | | 4281.87D |
| 500 | M 119.972 | 5,0 | 09.1992 - 10.2001 | Engine no. ³⁰ → 056885 | 4137.80D |
| 500 | M 119.972 | 5,0 | 09.1992 - 10.2001 | Engine no. ³⁰ 013778 → | 4278.80D |
| 500 SL | M 119.960 | 5,0 | 09.1989 - 08.1992 | | 4137.80D |
| 500 SL | M 119.972 | 5,0 | 09.1989 - 08.1992 | Engine no. ³⁰ → 013777 | 4137.80D |
| 500 SL | M 119.972 | 5,0 | 09.1989 - 08.1992 | Engine no. ³⁰ 013778 → | 4278.80D |
| 55 AMG | M 113.985 | 5,4 | 03.2000 - 10.2001 | | 4281.87D |
| 60 AMG | M 122.981 | 6,0 | 05.1997 - 10.2001 | | 4517.87D |
| 600 | M 120.983, M 120.981 | 6,0 | 07.1992 - 10.2001 | | 4517.87D |
| 600 SL | M 120.983, M 120.981, M 120.980 | 6,0 | 02.1992 - 08.1994 | | 4517.87D |
| SL (R198) | | | | | |
| 300 SL | M 198.980, M 198.982 | 3,0 | 05.1957 - 02.1963 | | 4341.80 |
| SL (R230) | | | | | |
| 280 | M 272.949 | 3,0 | 03.2008 - 01.2012 | | 4834.100D |
| 300 | M 272.949 | 3,0 | 04.2009 - 01.2012 | | 4834.100D |
| 350 | M 272.966 | 3,5 | 03.2006 - 01.2012 | | 4834.100D |
| 350 | M 272.968 | 3,5 | 04.2008 - 01.2012 | | 4834.100D |
| 350 | M 112.973 | 3,7 | 03.2003 - 01.2012 | | 4281.87D |
| 500 | M 273 | 5,5 | 03.2006 - 01.2012 | | 4833.100D |
| 500 | M 113 | 5,0 | 10.2001 - 01.2012 | | 4281.87D |
| SL (R231) | | | | | |
| 350 | M 276.954 | 3,5 | 02.2012 - | | 410390.103D ▲ ⁹² |
| SLK (R170) | | | | | |
| 200 | M 111.946 | 2,0 | 09.1996 - 03.2000 | | 4275.87D |
| 200 Kompressor | M 111.943 | 2,0 | 10.1996 - 03.2000 | | 4275.87D |
| 200 Kompressor | M 111.958 | 2,0 | 03.2000 - 04.2004 | | 4275.87D |
| 230 Kompressor | M 111.973 | 2,3 | 09.1996 - 03.2000 | | 4275.87D |
| 230 Kompressor | M 111.983 | 2,3 | 03.2000 - 04.2004 | | 4275.87D |
| 320 | M 112.947 | 3,2 | 03.2000 - 04.2004 | | 4281.87D |
| 32 AMG Kompressor | M 112.960 | 3,2 | 03.2001 - 04.2004 | | 4298.87D |

| MERCEDES-BENZ | Engine ²⁹ | Ltr. ⁴⁴ | Year ⁹⁰ | Info ⁴² | Thermostats ⁷³ |
|--------------------------------|----------------------|--------------------|--------------------|--|-----------------------------|
| | Motor | Ltr. | Jahr | Info | Thermostate |
| | Moteur | Ltr. | Année | Info | Thermostats |
| SLK (R171) | | | | | |
| 200 Kompressor | M 271.944 | 1,8 | 03.2004 - 02.2011 | | 3457.90D |
| 200 Kompressor | M 271.944 | 1,8 | 03.2004 - 02.2011 | | 410779.88D ▲ ⁹² |
| 200 Kompressor | M 271.954 | 1,8 | 01.2008 - 02.2011 | | 3457.90D |
| 200 Kompressor | M 271.954 | 1,8 | 01.2008 - 02.2011 | | 410779.88D ▲ ⁹² |
| 280 | M 272.942 | 3,0 | 03.2005 - 02.2011 | Engine no. ³⁰ 30058377 → | 4834.100D |
| 300 | M 272.942 | 3,0 | 04.2009 - 02.2011 | | 4834.100D |
| 350 | M 272.963 | 3,5 | 03.2005 - 02.2011 | Engine no. ³⁰ 30000484 → | 4834.100D |
| 350 | M 272.969 | 3,5 | 01.2008 - 02.2011 | | 4834.100D |
| SLK (R172) | | | | | |
| 200 | M 271.860, M 271.861 | 1,8 | 02.2011 - | | 410389.103D |
| 250 | M 271.860, M 271.861 | 1,8 | 02.2011 - | | 410389.103D |
| 350 | M 276.956 | 3,5 | 02.2011 - | | 410390.103D ▲ ⁹² |
| SPRINTER 2-t (901, 902) | | | | | |
| 208 CDI | OM 611.987 | 2,1 | 04.2000 - 05.2006 | | 410171.87D |
| 208 CDI | OM 611.987 | 2,1 | 04.2000 - 05.2006 | | 411433.87D |
| 208 D | OM 601.943 | 2,3 | 02.1995 - 04.2000 | without housing ⁸⁷ | 4176.85D |
| 208 D | OM 601.943 | 2,3 | 02.1995 - 04.2000 | with housing ⁸⁰ | 4280.85D |
| 210 D | OM 602.980 | 2,9 | 03.1997 - 04.2000 | without housing ⁸⁷ | 4176.85D |
| 210 D | OM 602.980 | 2,9 | 03.1997 - 04.2000 | with housing ⁸⁰ | 4280.85D |
| 211 CDI | OM 611.981 | 2,1 | 04.2000 - 05.2006 | | 410171.87D |
| 211 CDI | OM 611.981 | 2,1 | 04.2000 - 05.2006 | | 411433.87D |
| 212 D | OM 602.980 | 2,9 | 02.1995 - 04.2000 | without housing ⁸⁷ | 4176.85D |
| 212 D | OM 602.980 | 2,9 | 02.1995 - 04.2000 | with housing ⁸⁰ | 4280.85D |
| 213 CDI | OM 611.981 | 2,1 | 04.2000 - 05.2006 | | 410171.87D |
| 213 CDI | OM 611.981 | 2,1 | 04.2000 - 05.2006 | | 411433.87D |
| 214 | M 111.979 | 2,3 | 02.1995 - 05.2006 | | 4275.87D |
| 214 NGT | M 111.984 | 2,3 | 04.2000 - 05.2006 | | 4275.87D |
| 216 CDI | OM 612.981 | 2,7 | 04.2000 - 05.2006 | | 410171.87D |
| 216 CDI | OM 612.981 | 2,7 | 04.2000 - 05.2006 | | 411433.87D |
| SPRINTER 3-t (903) | | | | | |
| 2.3 D 4x4 | OM 601.943 | 2,3 | 06.1997 - 12.1999 | without housing ⁸⁷ | 4176.85D |
| 2.3 D 4x4 | OM 601.943 | 2,3 | 06.1997 - 12.1999 | with housing ⁸⁰ | 4280.85D |
| 308 CDI | OM 611.987 | 2,1 | 04.2000 - 05.2006 | | 410171.87D |
| 308 CDI | OM 611.987 | 2,1 | 04.2000 - 05.2006 | | 411433.87D |
| 308 D | OM 601.943 | 2,3 | 02.1995 - 04.2000 | without housing ⁸⁷ | 4176.85D |
| 308 D | OM 601.943 | 2,3 | 02.1995 - 04.2000 | with housing ⁸⁰ | 4280.85D |
| 308 D | OM 601.943 | 2,3 | 03.1997 - 04.2000 | without housing ⁸⁷ | 4176.85D |
| 308 D | OM 601.943 | 2,3 | 03.1997 - 04.2000 | with housing ⁸⁰ | 4280.85D |
| 310 D | OM 602.980 | 2,9 | 01.1997 - 12.1999 | without housing ⁸⁷ | 4176.85D |
| 310 D | OM 602.980 | 2,9 | 01.1997 - 12.1999 | with housing ⁸⁰ | 4280.85D |
| 311 CDI | OM 611.981 | 2,1 | 04.2000 - 05.2006 | | 410171.87D |
| 311 CDI | OM 611.981 | 2,1 | 04.2000 - 05.2006 | | 411433.87D |
| 312 D 2.9 | OM 602.980 | 2,9 | 02.1995 - 04.2000 | without housing ⁸⁷ | 4176.85D |
| 312 D 2.9 | OM 602.980 | 2,9 | 02.1995 - 04.2000 | with housing ⁸⁰ | 4280.85D |
| 313 CDI | OM 611.981 | 2,1 | 04.2000 - 05.2006 | | 410171.87D |
| 313 CDI | OM 611.981 | 2,1 | 04.2000 - 05.2006 | | 411433.87D |
| 314 | M 111.984 | 2,3 | 02.1995 - 05.2006 | | 4275.87D |
| 314 NGT | M 111.984 | 2,3 | 04.2000 - 05.2006 | | 4275.87D |



| MERCEDES-BENZ | Engine ²⁹ | Ltr. ⁴⁴ | Year ⁹⁰ | Info ⁴² | Thermostats ⁷³ |
|-----------------------------|---------------------------------------|--------------------|--------------------|--|----------------------------|
| | Motor | Ltr. | Jahr | Info | Thermostate |
| | Moteur | Ltr. | Année | Info | Thermostats |
| 316 CDI | OM 612.981 | 2,7 | 04.2000 - 05.2006 | | 410171.87D |
| 316 CDI | OM 612.981 | 2,7 | 04.2000 - 05.2006 | | 411433.87D |
| SPRINTER 3-t (906) | | | | | |
| 211 CDI | OM 646.985 | 2,1 | 06.2006 - | | 410171.87D |
| 211 CDI | OM 646.985 | 2,1 | 06.2006 - | | 411433.87D |
| 215 CDI | OM 646.990, OM 646.986, OM 646.989 | 2,1 | 06.2006 - | | 410171.87D |
| 215 CDI | OM 646.990, OM 646.986, OM 646.989 | 2,1 | 06.2006 - | | 411433.87D |
| 216 | M 271.951 | 1,8 | 09.2008 - | | 3457.90D |
| 216 | M 271.951 | 1,8 | 09.2008 - | | 410779.88D ▲ ⁹² |
| 224 | M 272.979 | 3,5 | 06.2006 - | | 4833.100D |
| SPRINTER 3,5-t (906) | | | | | |
| 311 CDI | OM 646.985 | 2,1 | 06.2006 - | | 410171.87D |
| 311 CDI | OM 646.985 | 2,1 | 06.2006 - | | 411433.87D |
| 315 CDI | OM 646.990, OM 646.989 | 2,1 | 06.2006 - | | 410171.87D |
| 315 CDI | OM 646.990, OM 646.989 | 2,1 | 06.2006 - | | 411433.87D |
| 316 | M 271.951 | 1,8 | 09.2008 - | | 3457.90D |
| 316 | M 271.951 | 1,8 | 09.2008 - | | 410779.88D ▲ ⁹² |
| 316 LGT | M 271.951 | 1,8 | 09.2008 - | | 3457.90D |
| 316 LGT | M 271.951 | 1,8 | 09.2008 - | | 410779.88D ▲ ⁹² |
| 316 NGT | M 271.951 | 1,8 | 09.2008 - | | 3457.90D |
| 316 NGT | M 271.951 | 1,8 | 09.2008 - | | 410779.88D ▲ ⁹² |
| 318 CDI | OM 642.896 | 3,0 | 02.2008 - | | 4490.87D |
| 318 CDI | OM 642.992, OM 642.993 | 3,0 | 02.2008 - | | 410055.87D |
| 319 CDI / BlueTEC | OM 642.896, OM 642.898 | 3,0 | 03.2009 - | thermal ⁷⁰ | 4490.87D |
| 319 CDI / BlueTEC | OM 642.992 | 3,0 | 03.2009 - | electrically controlled ²⁷ | 410055.87D |
| 324 | M 272.979 | 3,5 | 06.2006 - | | 4833.100D |
| SPRINTER 4-t (904) | | | | | |
| 2.3 D 4x4 | OM 601.943 | 2,3 | 06.1997 - 12.1999 | without housing ⁶⁷ | 4176.85D |
| 2.3 D 4x4 | OM 601.943 | 2,3 | 06.1997 - 12.1999 | with housing ⁸⁰ | 4280.85D |
| 408 CDI | OM 611.987 | 2,1 | 04.2000 - 05.2006 | | 410171.87D |
| 408 CDI | OM 611.987 | 2,1 | 04.2000 - 05.2006 | | 411433.87D |
| 408 D | OM 601.943 | 2,3 | 02.1996 - 05.2006 | without housing ⁶⁷ | 4176.85D |
| 408 D | OM 601.943 | 2,3 | 02.1996 - 05.2006 | with housing ⁸⁰ | 4280.85D |
| 410 D | OM 602.980 | 2,9 | 02.1996 - 05.2006 | without housing ⁶⁷ | 4176.85D |
| 410 D | OM 602.980 | 2,9 | 02.1996 - 05.2006 | with housing ⁸⁰ | 4280.85D |
| 410 D 4x4 | OM 602.980 | 2,9 | 05.1997 - 05.2006 | with housing ⁸⁰ | 4280.85D |
| 410 D 4x4 | OM 602.980 | 2,9 | 05.1997 - 05.2006 | without housing ⁶⁷ | 4176.85D |
| 411 CDI | OM 611.981 | 2,1 | 04.2000 - 05.2006 | | 410171.87D |
| 411 CDI | OM 611.981 | 2,1 | 04.2000 - 05.2006 | | 411433.87D |
| 412 D | OM 602.980 | 2,9 | 02.1996 - 05.2006 | without housing ⁶⁷ | 4176.85D |
| 412 D | OM 602.980 | 2,9 | 02.1996 - 05.2006 | with housing ⁸⁰ | 4280.85D |
| 412 D 4x4 | OM 602.980 | 2,9 | 05.1997 - 05.2006 | without housing ⁶⁷ | 4176.85D |
| 412 D 4x4 | OM 602.980 | 2,9 | 05.1997 - 05.2006 | with housing ⁸⁰ | 4280.85D |
| 413 CDI | OM 611.981 | 2,1 | 04.2000 - 05.2006 | | 410171.87D |
| 413 CDI | OM 611.981 | 2,1 | 04.2000 - 05.2006 | | 411433.87D |
| 414 | M 111.979 | 2,3 | 02.1996 - 05.2006 | | 4275.87D |
| 414 D 4x4 | OM 602.980 | 2,9 | 05.1997 - 05.2006 | without housing ⁶⁷ | 4176.85D |
| 414 D 4x4 | OM 602.980 | 2,9 | 05.1997 - 05.2006 | with housing ⁸⁰ | 4280.85D |
| 416 CDI | OM 612.981 | 2,7 | 04.2000 - 05.2006 | | 410171.87D |
| 416 CDI | OM 612.981 | 2,7 | 04.2000 - 05.2006 | | 411433.87D |

| MERCEDES-BENZ | Engine ²⁹ | Ltr. ⁴⁴ | Year ⁹⁰ | Info ⁴² | Thermostats ⁷³ |
|-------------------------------------|---------------------------------------|--------------------|--------------------|-------------------------------|---------------------------|
| | Motor | Ltr. | Jahr | Info | Thermostate |
| | Moteur | Ltr. | Année | Info | Thermostats |
| SPRINTER 4,6-t (906) | | | | | |
| 411 CDI | OM 646.985 | 2,1 | 06.2009 - | | 410171.87D |
| 411 CDI | OM 646.985 | 2,1 | 06.2009 - | | 411433.87D |
| 413 CDI | OM 646.986 | 2,1 | 06.2006 - | | 410171.87D |
| 413 CDI | OM 646.986 | 2,1 | 06.2006 - | | 411433.87D |
| 415 CDI | OM 646.990, OM 646.989 | 2,1 | 06.2009 - | | 410171.87D |
| 415 CDI | OM 646.990, OM 646.989 | 2,1 | 06.2009 - | | 411433.87D |
| 418 CDI | OM 642.992, OM 642.896 | 3,0 | 06.2009 - | | 4490.87D |
| 419 CDI | OM 642.992 | 3,0 | 03.2009 - | | 410055.87D |
| 424 | M 272.979 | 3,5 | 06.2006 - | | 4833.100D |
| SPRINTER 5-t (906) | | | | | |
| 509 CDI | OM 646.984 | 2,1 | 06.2006 - | | 410171.87D |
| 509 CDI | OM 646.984 | 2,1 | 06.2006 - | | 411433.87D |
| 511 CDI | OM 646.985 | 2,1 | 06.2006 - | | 410171.87D |
| 511 CDI | OM 646.985 | 2,1 | 06.2006 - | | 411433.87D |
| 513 CDI | OM 646.986 | 2,1 | 06.2006 - | | 410171.87D |
| 513 CDI | OM 646.986 | 2,1 | 06.2006 - | | 411433.87D |
| 515 CDI | OM 646.990, OM 646.986, OM 646.989 | 2,1 | 06.2006 - | | 410171.87D |
| 515 CDI | OM 646.990, OM 646.986, OM 646.989 | 2,1 | 06.2006 - | | 411433.87D |
| 518 CDI | OM 642.896 | 3,0 | 06.2006 - | | 4490.87D |
| 518 CDI | OM 642.992, OM 642.993 | 3,0 | 06.2006 - | | 410055.87D |
| 519 CDI / BlueTEC | OM 642.896, OM 642.898 | 3,0 | 03.2009 - | | 4490.87D |
| 519 CDI / BlueTEC | OM 642.992 | 3,0 | 03.2009 - | | 410055.87D |
| 524 | M 272.979 | 3,5 | 06.2006 - | | 4833.100D |
| SPRINTER CLASSIC 3,5-t (909) | | | | | |
| 311 CDI | OM 646.701 | 2,1 | 09.2013 - | | 410171.87D |
| SPRINTER CLASSIC 4,6-t (909) | | | | | |
| 411 CDI | OM 646.701 | 2,1 | 09.2013 - | without housing ⁸⁷ | 410171.87D |
| 411 CDI | OM 646.701 | 2,1 | 09.2013 - | with housing ⁸⁰ | 411433.87D |
| T1 (601) | | | | | |
| 207 D 2.4 | OM 616.937, 939 | 2,4 | 06.1982 - 01.1990 | | 4049.80D1 |
| 208 D 2.3 | OM 601.940 | 2,3 | 11.1988 - 02.1996 | without housing ⁸⁷ | 4176.85D |
| 208 D 2.3 | OM 601.940 | 2,3 | 11.1988 - 02.1996 | with housing ⁸⁰ | 4280.85D |
| 208 D 2.3 | OM 601.940 | 2,3 | 10.1988 - 02.1996 | without housing ⁸⁷ | 4176.85D |
| 208 D 2.3 | OM 601.940 | 2,3 | 10.1988 - 02.1996 | with housing ⁸⁰ | 4280.85D |
| 209 D 2.9 | OM 617.913 | 3,0 | 12.1982 - 01.1990 | | 4049.80D1 |
| 210 2.3 | M 102.942, M 102.946 | 2,3 | 07.1982 - 02.1996 | | 4078.87D |
| 210 2.3 | M 102.945 | 2,3 | 05.1989 - 02.1996 | | 4078.87D |
| 210 2.3 | M 115.955 | 2,3 | 05.1977 - 12.1982 | | 4078.87D |
| 210 D 2.8 | OM 602.940 | 2,9 | 10.1988 - 02.1996 | | 4176.85D |
| T1 (602) | | | | | |
| 307 D 2.4 | OM 616.937, OM 616.939 | 2,4 | 10.1982 - 01.1990 | | 4049.80D1 |
| 308 D 2.3 | OM 601.940 | 2,3 | 11.1988 - 02.1996 | without housing ⁸⁷ | 4176.85D |
| 308 D 2.3 | OM 601.940 | 2,3 | 11.1988 - 02.1996 | with housing ⁸⁰ | 4280.85D |
| 309 D 3.0 | OM 617.913 | 3,0 | 10.1982 - 01.1990 | | 4049.80D1 |



| MERCEDES-BENZ | Engine ²⁹ | Ltr. ⁴⁴ | Year ⁹⁰ | Info ⁴² | Thermostats ⁷³ |
|--------------------|--|--------------------|--------------------|-------------------------------|---------------------------|
| | Motor | Ltr. | Jahr | Info | Thermostate |
| | Moteur | Ltr. | Année | Info | Thermostats |
| 310 2.3 | M 102.942 | 2,3 | 06.1989 - 02.1996 | | 4078.87D |
| 310 2.3 | M 102.945 | 2,3 | 01.1989 - 12.1995 | | 4078.87D |
| 310 D 2.9 | OM 602.940 | 2,9 | 06.1989 - 02.1996 | | 4176.85D |
| T1/TN | | | | | |
| 407 D | OM 616.913, OM 616.939 | 2,4 | 07.1981 - 01.1989 | | 4049.80D1 |
| 408 D | OM 601.940 | 2,3 | 11.1988 - 06.1995 | without housing ⁸⁷ | 4176.85D |
| 408 D | OM 601.940 | 2,3 | 11.1988 - 06.1995 | with housing ⁸⁰ | 4280.85D |
| 409 D | OM 617.913 | 3,0 | 04.1982 - 01.1989 | | 4049.80D1 |
| 410 | M 102.942, M 102.945 | 2,3 | 08.1982 - 06.1995 | | 4078.87D |
| 410 D | OM 602.940 | 2,9 | 11.1988 - 06.1995 | | 4176.85D |
| T2/L | | | | | |
| L 405 D | OM 615 | 2,2 | 01.1972 - 12.1980 | | 4078.79D |
| L 406 DG | OM 615.910 | 2,2 | 01.1968 - 12.1974 | | 4078.79D |
| L 407 D | OM 616.910 | 2,4 | 01.1975 - 12.1988 | | 4078.79D |
| L 408 DG | OM 314.948 | 3,8 | 01.1970 - 12.1974 | | 4083.83D50 |
| L 408 G | M 115.921, M 115.928 | 2,2 | 08.1972 - 12.1974 | | 4105.83D |
| L 408 G | M 115.I, M 115.II | 2,0 | 01.1968 - 12.1972 | | 4078.87D |
| L 409 | M 115.952 | 2,3 | 01.1975 - 08.1982 | | 4105.83D |
| L 410 | M 102.943 | 2,3 | 08.1982 - 12.1988 | | 4078.87D |
| L 508 DG | OM 314.946, OM 314.948 | 3,8 | 01.1970 - 12.1988 | | 4083.83D50 |
| L 608 D | OM 314.948, OM 314.967 | 3,8 | 01.1970 - 12.1988 | | 4083.83D50 |
| L 613 D | OM 353.966, OM 353.963 | 5,7 | 04.1977 - 12.1988 | | 4083.83D50 |
| T2/LN1 | | | | | |
| 507 D | OM 616.914 | 2,4 | 04.1986 - 04.1989 | | 4049.80D1 |
| 508 D | OM 601.941 | 2,3 | 03.1989 - 12.1994 | | 4176.85D |
| 510 | M 102.946 | 2,3 | 04.1986 - 12.1994 | | 4078.87D |
| 609 D | OM 354.902 | 4,0 | 06.1994 - 12.1994 | | 4105.83D |
| 609 D | OM 364.906, OM 364.919 | 4,0 | 04.1986 - 12.1994 | | 4105.83D |
| 611 D | OM 354.901 | 4,0 | 06.1994 - 12.1994 | | 4105.83D |
| 709 D | OM 364.906, OM 364.912, OM 364.921 | 4,0 | 04.1986 - 12.1994 | | 4105.83D |
| 711 D | OM 354.902, OM 354.903, OM 364.952, OM 364.950, OM 364.957 | 4,0 | 04.1986 - 12.1994 | | 4105.83D |
| 714 D | OM 354.923 | 4,0 | 06.1994 - 12.1994 | | 4105.83D |
| 809 D | OM 364.906, OM 364.911, OM 364.921, OM 364.920 | 4,0 | 04.1986 - 12.1994 | | 4105.83D |
| 811 D | OM 354.901, OM 354.903, OM 364.950, OM 364.952, OM 364.958 | 4,0 | 04.1986 - 12.1994 | | 4105.83D |
| 814 D | OM 354.924, OM 364.981, OM 364.986 | 4,0 | 11.1987 - 12.1994 | | 4105.83D |
| VANEO (414) | | | | | |
| 1.4 | M 166.940 | 1,4 | 06.2002 - 07.2005 | | 411576.87D |
| 1.6 | M 166.961 | 1,6 | 02.2002 - 07.2005 | | 411576.87D |
| 1.9 | M 166.991 | 1,9 | 02.2002 - 07.2005 | | 411576.87D |
| VARIO | | | | | |
| 512 D | OM 602.984 | 2,9 | 09.1996 - | | 4176.85D |
| 612 D | OM 602.985, OM 602.984 | 2,9 | 09.1996 - | | 4176.85D |
| 613 D, 614 D | OM 904.908, OM 900.917 | 4,3 | 09.1996 - | | 4105.83D |
| 615 D, 616 D | OM 900.918, OM 904.923 | 4,3 | 09.1998 - | | 4105.83D |



| MERCEDES-BENZ | Engine ²⁹ | Ltr. ⁴⁴ | Year ⁹⁰ | Info ⁴² | Thermostats ⁷³ |
|-------------------------|-------------------------|--------------------|--------------------|--------------------|---------------------------|
| | Motor | Ltr. | Jahr | Info | Thermostate |
| | Moteur | Ltr. | Année | Info | Thermostats |
| 618 D | OM 904.964, OM 900.919 | 4,2 | 09.2006 - | | 4105.83D |
| 812 D | OM 602.985 , OM 602.984 | 2,9 | 09.1996 - | | 4176.85D |
| 813 D, 814 D | OM 904.908 , OM 900.917 | 4,3 | 09.1996 - | | 4105.83D |
| 815 D, 816 D | OM 900.918, OM 904.923 | 4,3 | 09.1996 - | | 4105.83D |
| 818 D | OM 904.964, OM 900.919 | 4,2 | 09.2006 - | | 4105.83D |
| VIANO (W639) | | | | | |
| 3,0 | M 112.951 | 3,2 | 09.2003 - | | 4281.87D |
| 3.2 | M 112.951 | 3,2 | 09.2003 - | | 4281.87D |
| 3.5 | M 272.978 | 3,5 | 09.2007 - | | 4833.100D |
| 3.7 | M 112.976 | 3,7 | 06.2004 - | | 4281.87D |
| CDI 2.0 | OM 646.982 | 2,1 | 09.2003 - | | 410171.87D |
| CDI 2.0 | OM 646.982 | 2,1 | 09.2003 - | | 411433.87D |
| CDI 2.0 4-matic | OM 646.982 | 2,1 | 07.2005 - | | 410171.87D |
| CDI 2.0 4-matic | OM 646.982 | 2,1 | 07.2005 - | | 411433.87D |
| CDI 2.2 | OM 646.982 | 2,1 | 09.2003 - | | 410171.87D |
| CDI 2.2 | OM 646.982 | 2,1 | 09.2003 - | | 411433.87D |
| CDI 2.2 4-matic | OM 646.982 | 2,1 | 07.2005 - | | 410171.87D |
| CDI 2.2 4-matic | OM 646.982 | 2,1 | 07.2005 - | | 411433.87D |
| CDI 3.0 | OM 642.990 | 3,0 | 03.2006 - | | 4832.87D |
| VITO (638) | | | | | |
| 108 CDI 2.2 | OM 611A (60 KW CDI) | 2,1 | 03.1999 - 07.2003 | | 410171.87D |
| 108 CDI 2.2 | OM 611A (60 KW CDI) | 2,1 | 03.1999 - 07.2003 | | 411433.87D |
| 110 CDI 2.2 | OM 611LA (75 KW CDI) | 2,1 | 03.1999 - 07.2003 | | 410171.87D |
| 110 CDI 2.2 | OM 611LA (75 KW CDI) | 2,1 | 03.1999 - 07.2003 | | 411433.87D |
| 112 CDI 2.2 | OM 611.980 | 2,2 | 03.1999 - 07.2003 | | 410171.87D |
| 112 CDI 2.2 | OM 611.980 | 2,2 | 03.1999 - 07.2003 | | 411433.87D |
| 113 2.0 | M 111.948, M 111.950 | 2,0 | 02.1996 - 07.2003 | | 4279.87D |
| 114 2.3 | M 111.978 | 2,3 | 12.1996 - 07.2003 | | 4279.87D |
| VITO (W639) | | | | | |
| 109 CDI | OM 646.980 | 2,1 | 09.2006 - | | 410171.87D |
| 109 CDI | OM 646.980 | 2,1 | 09.2006 - | | 411433.87D |
| 109 CDI | OM 646.983 | 2,1 | 09.2003 - | | 410171.87D |
| 109 CDI | OM 646.983 | 2,1 | 09.2003 - | | 411433.87D |
| 111 CDI | OM 646.982 | 2,1 | 09.2003 - | | 410171.87D |
| 111 CDI | OM 646.982 | 2,1 | 09.2003 - | | 411433.87D |
| 115 CDI | OM 646.982 | 2,1 | 09.2003 - | | 410171.87D |
| 115 CDI | OM 646.982 | 2,1 | 09.2003 - | | 411433.87D |
| 119 | M 112.951 | 3,2 | 09.2003 - | | 4281.87D |
| 120 CDI | OM 642.990 | 3,0 | 07.2006 - | | 4832.87D |
| 122 | M 112.951 | 3,2 | 09.2003 - | | 4281.87D |
| 123 | M 112.976 | 3,7 | 06.2004 - | | 4281.87D |
| 126 | M 272.978 | 3,5 | 09.2007 - | | 4833.100D |
| V-KLASSE (638/2) | | | | | |
| V 200 | M 111.948, M 111.950 | 2,0 | 02.1997 - 07.2003 | | 4279.87D |
| V 200 CDI | OM 611.980 | 2,2 | 03.1999 - 07.2003 | | 410171.87D |
| V 200 CDI | OM 611.980 | 2,2 | 03.1999 - 07.2003 | | 411433.87D |
| V 220 CDI | OM 611.980 | 2,2 | 03.1999 - 07.2003 | | 410171.87D |
| V 220 CDI | OM 611.980 | 2,2 | 03.1999 - 07.2003 | | 411433.87D |
| V 230 | M 111.978 | 2,3 | 10.1996 - 07.2003 | | 4279.87D |
| V 280 | M 104.900 | 2,8 | 08.1997 - 07.2003 | | 4123.80D |





| MG | Engine ²⁹ | Ltr. ⁴⁴ | Year ⁹⁰ | Info ⁴² | Thermostats ⁷³ |
|-------------------|----------------------|--------------------|--------------------|--|-----------------------------|
| | Motor Moteur | Ltr. | Jahr Année | Info Info | Thermostate Thermostats |
| EXPRESS | | | | | |
| 1.4 | 14 K4F | 1,4 | 03.2003 - 05.2005 | | 410808.88D |
| 1.8 | 18 K4F | 1,8 | 03.2003 - 05.2005 | | 410808.88D |
| 160 | 18 K4K | 1,8 | 03.2003 - 05.2005 | | 410806.88D |
| MG TF | | | | | |
| 115 | 16 K4F | 1,6 | 03.2002 - 12.2009 | | 410808.88D |
| 120 | 18 K4F | 1,8 | 03.2002 - 12.2009 | | 410808.88D |
| 135 | 18 K4F | 1,8 | 03.2002 - 12.2009 | | 410808.88D |
| 160 | 18 K4K | 1,8 | 03.2002 - 12.2009 | | 410808.88D |
| MG ZR | | | | | |
| 105 | 14 K4F | 1,4 | 06.2001 - 04.2005 | | 410808.88D |
| 120 | 18 K4F | 1,8 | 06.2001 - 04.2005 | | 410808.88D |
| 160 | 18 K4K | 1,8 | 06.2001 - 04.2005 | | 410808.88D |
| MG ZS | | | | | |
| 1.6 | 16 K4F | 1,6 | 07.2003 - 04.2005 | | 410808.88D |
| 120 | 18 K4F | 1,8 | 07.2001 - 04.2005 | | 410808.88D |
| MG ZT | | | | | |
| 1.8 16V | 18 K4F | 1,8 | 01.2003 - 07.2005 | | 410808.88D |
| 1.8 T 16V | 18 K4G | 1,8 | 01.2003 - 07.2005 | | 410806.88D |
| MGF (RD) | | | | | |
| 1.6 | 16 K4F | 1,6 | 02.2000 - 03.2002 | | 410808.88D |
| 1.8 i VVC | 18 K4K | 1,8 | 10.2001 - 03.2002 | | 410808.88D |
| 1.8 i 16V | 18 K4F | 1,8 | 03.1995 - 03.2002 | | 410808.88D |
| 1.8 i VVC | 18 K4K | 1,8 | 03.1995 - 03.2002 | | 410808.88D |
| MINI | | | | | |
| MINI (F55) | | | | | |
| Cooper | B36 A15 A, B38 A15 A | 1,5 | 09.2013 - | without base carrier, without water pump ⁸⁴ | 411471.103D ▲ ⁹² |
| Cooper S | B46 A20 A, B48 A20 A | 2,0 | 09.2013 - | without base carrier, without water pump ⁸⁴ | 411471.103D ▲ ⁹² |
| One | B38 A12 A | 1,2 | 02.2014 - | without base carrier, without water pump ⁸⁴ | 411471.103D ▲ ⁹² |
| One First | B38 A12 A | 1,2 | 06.2014 - | without base carrier, without water pump ⁸⁴ | 411471.103D ▲ ⁹² |
| | | | | | |
| | | | | | |
| | | | | | |

| MINI | Engine ²⁹ Motor Moteur | Ltr. ⁴⁴ Ltr. Ltr. | Year ⁹⁰ Jahr Année | Info ⁴² Info Info | Thermostats ⁷³ Thermostate Thermostats |
|-----------------------------|---|------------------------------------|-------------------------------------|--|---|
| MINI (F56) | | | | | |
| Cooper | B36 A15 A, B38 A15 A | 1,5 | 04.2013 - | without base carrier, without water pump ⁸⁴ | 411471.103D ▲ ⁹² |
| Cooper S | B46 A20 A, B48 A20 A | 2,0 | 04.2013 - | without base carrier, without water pump ⁸⁴ | 411471.103D ▲ ⁹² |
| John Cooper Works | B48 A20 B | 2,0 | 06.2014 - | without base carrier, without water pump ⁸⁴ | 411471.103D ▲ ⁹² |
| One | B38 A12 A | 1,2 | 06.2014 - | without base carrier, without water pump ⁸⁴ | 411471.103D ▲ ⁹² |
| One First | B38 A12 A | 1,2 | 11.2013 - | without base carrier, without water pump ⁸⁴ | 411471.103D ▲ ⁹² |
| MINI (R50, R53) | | | | | |
| Cooper | W10 B16 A | 1,6 | 06.2001 - 09.2006 | | 410263.91D |
| Cooper S | W11 B16 A | 1,6 | 03.2002 - 09.2006 | | 410263.91D |
| John Cooper Works | W11 B16 A | 1,6 | 03.2006 - 09.2006 | | 410263.91D |
| One | W10 B14 A | 1,4 | 04.2003 - 09.2006 | | 410263.91D |
| One | W10 B16 A | 1,6 | 06.2001 - 09.2006 | | 410263.91D |
| One D | 1ND, 1ND-TV | 1,4 | 06.2003 - 09.2006 | | 410231.82D |
| S Works | W11 B16 A | 1,6 | 11.2003 - 06.2005 | | 410263.91D |
| Works | W11 B16 A | 1,6 | 11.2003 - 09.2006 | | 410263.91D |
| MINI Cabriolet (F57) | | | | | |
| Cooper | B36 A15 A, B38 A15 A | 1,5 | 11.2014 - | without base carrier, without water pump ⁸⁴ | 411471.103D ▲ ⁹² |
| Cooper S | B46 A20 A, B48 A20 A | 2,0 | 11.2014 - | without base carrier, without water pump ⁸⁴ | 411471.103D ▲ ⁹² |
| John Cooper Works | B48 A20 B | 2,0 | 05.2015 - | without base carrier, without water pump ⁸⁴ | 411471.103D ▲ ⁹² |
| One | B38 A12 A | 1,2 | 06.2015 - | without base carrier, without water pump ⁸⁴ | 411471.103D ▲ ⁹² |
| MINI Cabriolet (R52) | | | | | |
| Cooper | W10 B16 A | 1,6 | 07.2004 - 11.2007 | | 410263.91D |
| Cooper S | W11 B16 A | 1,6 | 07.2004 - 11.2007 | | 410263.91D |
| John Cooper Works | W11 B16 A | 1,6 | 07.2004 - 11.2007 | | 410263.91D |
| One | W10 B16 A | 1,6 | 07.2004 - 11.2007 | | 410263.91D |
| MINI CLUBMAN (F54) | | | | | |
| Cooper | B36 A15 A, B38 A15 A | 1,5 | 12.2014 - | without base carrier, without water pump ⁸⁴ | 411471.103D ▲ ⁹² |



| MINI | Engine ²⁹ Motor Moteur | Ltr. ⁴⁴ Ltr. Ltr. | Year ⁹⁰ Jahr Année | Info ⁴² Info Info | Thermostats ⁷³ Thermostate Thermostats |
|------------------------------|---|------------------------------------|-------------------------------------|--|---|
| Cooper S | B46 A20 A, B48 A20 A | 2,0 | 11.2014 - | without base carrier, without water pump ⁸⁴ | 411471.103D ▲ ⁹² |
| One | B38 A15 A | 1,5 | 02.2015 - | without base carrier, without water pump ⁸⁴ | 411471.103D ▲ ⁹² |
| MINI COUNTRYMAN (F60) | | | | | |
| Cooper | B36 A15 A, B38 A15 A | 1,5 | 10.2016 - | without base carrier, without water pump ⁸⁴ | 411471.103D ▲ ⁹² |
| Cooper ALL4 | B38 A15 A | 1,5 | 10.2016 - | without base carrier, without water pump ⁸⁴ | 411471.103D ▲ ⁹² |
| Cooper S ALL4 | B46 A20 A, B48 A20 A | 2,0 | 10.2016 - | without base carrier, without water pump ⁸⁴ | 411471.103D ▲ ⁹² |



MITSUBISHI

| | | | | | |
|------------------------|------------------------|-----|-------------------|--|------------|
| CARISMA (DA_) | | | | | |
| 1.6 | 4G92 (SOHC 16V) | 1,6 | 07.1995 - 06.2006 | | 4637.82D |
| 1.8 | 4G93 | 1,8 | 07.1995 - 06.2006 | | 4637.82D |
| 1.8 16V | 4G93 , 4G93 (DOHC 16V) | 1,8 | 07.1995 - 06.2006 | | 4637.82D |
| 1.8 16V GDI | 4G93 (GDI) | 1,8 | 09.1997 - 06.2006 | | 4637.82D |
| 1.8 GDI | 4G93 (GDI) | 1,8 | 10.2000 - 06.2006 | | 4637.82D |
| 1.9 DI-D | F9Q2 | 1,9 | 09.2000 - 06.2006 | | 3470.89D50 |
| 1.9 DI-D | F9Q1 | 1,9 | 09.2000 - 06.2006 | | 3470.89D50 |
| 1.9 TD | F8QT | 1,9 | 10.1996 - 09.2000 | | 3470.89D50 |
| CELESTE (A7_) | | | | | |
| 1.6 ST | 4G32 | 1,6 | 01.1977 - 06.1981 | | 3119.82D4 |
| 2.0 GSR | 4G52 | 2,0 | 10.1975 - 06.1981 | | 3119.82D4 |
| COLT I (A15_A) | | | | | |
| 1.2 GL | 4G11 | 1,2 | 12.1978 - 01.1984 | | 3119.82D4 |
| 1.4 GLX,GT | 4G12 | 1,4 | 05.1979 - 01.1984 | | 3119.82D4 |
| 1.4 Turbo | 4G12 T | 1,4 | 09.1981 - 01.1984 | | 3119.82D4 |
| COLT II (C1_A) | | | | | |
| 1.2 EL,GL | 4G16 | 1,2 | 02.1984 - 04.1988 | | 3119.88D4 |
| 1.3 EL,GL | G13B | 1,3 | 06.1986 - 04.1988 | | 3119.88D4 |
| 1.5 GLX | 4G15 | 1,5 | 09.1984 - 04.1988 | | 3119.82D4 |
| 1.5 GLX | G15B | 1,5 | 09.1985 - 04.1988 | | 3119.82D4 |
| 1.6 Turbo ECi | 4G32 T, C | 1,6 | 02.1984 - 04.1988 | | 3119.88D4 |
| 1.6 Turbo ECi | G32BT | 1,6 | 07.1986 - 04.1988 | | 3119.88D4 |
| COLT III (C5_A) | | | | | |
| 1.3 12V | 4G13 (12V) | 1,3 | 04.1988 - 05.1992 | | 3119.82D4 |
| 1.3 GL | 4G13 (8V) | 1,3 | 04.1988 - 12.1990 | | 3119.82D4 |
| 1.5 GLXi | 4G15 | 1,5 | 04.1988 - 05.1992 | | 3119.82D4 |

| MITSUBISHI | Engine ²⁹ | Ltr. ⁴⁴ | Year ⁹⁰ | Info ⁴² | Thermostats ⁷³ |
|---------------------------------|------------------------|--------------------|--------------------|--------------------|---------------------------|
| | Motor | Ltr. | Jahr | Info | Thermostate |
| | Moteur | Ltr. | Année | Info | Thermostats |
| 1.5 KAT | 4G15 (12V) | 1,5 | 07.1990 - 05.1992 | | 3119.82D4 |
| 1.6 GTi 16V | 4G61 | 1,6 | 04.1988 - 05.1990 | | 3119.82D4 |
| 1.8 Diesel GLX | 4D65 | 1,8 | 04.1988 - 05.1992 | | 3119.82D4 |
| 1.8 GTi 16V KAT | 4G67 | 1,8 | 06.1990 - 05.1992 | | 3119.82D4 |
| COLT IV (CA_A) | | | | | |
| 1.3 GLi 12V | 4G13 (12V) | 1,3 | 04.1992 - 04.1996 | | 3119.82D4 |
| 1.6 | 4G92 (SOHC 16V) | 1,6 | 02.1994 - 04.1996 | | 4637.82D |
| 1.6 4WD | 4G92 (SOHC 16V) | 1,6 | 08.1993 - 08.1995 | | 4637.82D |
| 1.6 GLXi 16V | 4G92 (SOHC 16V) | 1,6 | 04.1992 - 04.1996 | | 4637.82D |
| 1.8 GTi 16V | 4G93 , 4G93 (DOHC 16V) | 1,8 | 04.1992 - 04.1996 | | 4637.82D |
| COLT V (CJ_, CP_) | | | | | |
| 1.3 | 4G19 | 1,3 | 08.2002 - 09.2003 | | 4637.82D |
| 1300 | 4G13 (16V) | 1,3 | 09.2000 - 09.2003 | | 4637.88D |
| 1300 GL, GLX | 4G13 (12V) | 1,3 | 05.1996 - 09.2000 | | 4637.82D |
| 1500 | 4G15 (16V) | 1,5 | 11.1995 - 09.2003 | | 4637.76D |
| 1600 | 4G92 (SOHC 16V) | 1,6 | 09.2000 - 09.2003 | | 4637.82D |
| 1600 GLX | 4G92 (SOHC 16V) | 1,6 | 05.1996 - 09.2000 | | 4637.82D |
| COLT VI (Z3_A, Z2_A) | | | | | |
| 1.5 CZT | 4G15T | 1,5 | 03.2005 - 06.2012 | | 4637.82D |
| CORDIA (A21_A, AB) | | | | | |
| 1.6 GSL | 4G32 | 1,6 | 10.1982 - 12.1986 | | 3119.82D4 |
| 1.6 Turbo | 4G32 T | 1,6 | 10.1982 - 05.1985 | | 3119.82D4 |
| 1.8 GSL | 4G37 | 1,8 | 10.1986 - 12.1986 | | 3119.82D4 |
| 1.8 Turbo ECi | 4G62 T | 1,8 | 10.1984 - 12.1986 | | 3119.82D4 |
| ECLIPSE Cabriolet (D5_A) | | | | | |
| 2.4 RS | 4G64 (SOHC 16V) | 2,4 | 05.1999 - 03.2005 | | 4637.82D |
| 3.0 | 6G72 (DOHC 24V) | 3,0 | 05.1999 - 03.2005 | | 410180.82D |
| ECLIPSE I (D2_A) | | | | | |
| 1.8 | 4G37 | 1,8 | 12.1989 - 03.1994 | | 3119.88D4 |
| 2.0 i 16V | 4G63 (DOHC 16V) | 2,0 | 04.1991 - 11.1995 | | 3119.82D4 |
| 2.0 Turbo | 4G63 T (DOHC 16V) | 2,0 | 12.1989 - 03.1994 | | 3119.88D4 |
| ECLIPSE II (D3_A) | | | | | |
| 2.0 Turbo | 4G63 T (DOHC 16V) | 2,0 | 04.1994 - 04.1999 | | 4637.82D |
| 2000 GS 16V | 4G63 (DOHC 16V) | 2,0 | 12.1995 - 04.1999 | | 3119.82D4 |
| 2000 GT 16V | 4G63 T (DOHC 16V) | 2,0 | 12.1995 - 04.1999 | | 4637.82D |
| ECLIPSE III (D5_A) | | | | | |
| 2.4 | 4G64 (SOHC 16V) | 2,4 | 05.1999 - 03.2005 | | 4637.82D |
| 3.0 | 6G72 (DOHC 24V) | 3,0 | 05.1999 - 03.2005 | | 410180.82D |
| FTO Coupe (DE_A) | | | | | |
| 1.8 | 4G93 | 1,8 | 09.1994 - 07.2001 | | 4637.82D |



| MITSUBISHI | Engine ²⁹ | Ltr. ⁴⁴ | Year ⁹⁰ | Info ⁴² | Thermostats ⁷³ |
|---------------------------------------|----------------------|--------------------|--------------------|--------------------|---------------------------|
| | Motor | Ltr. | Jahr | Info | Thermostate |
| | Moteur | Ltr. | Année | Info | Thermostats |
| GALANT I (A12_) | | | | | |
| 1.6 | 4G32 | 1,6 | 01.1977 - 08.1980 | | 3119.82D4 |
| 2.0 | 4G52 | 2,0 | 01.1979 - 08.1980 | | 3119.82D4 |
| GALANT II (A16_) | | | | | |
| 1.6 GLX | 4G32 | 1,6 | 09.1980 - 05.1984 | | 3119.82D4 |
| 2.0 GLS | 4G63 (SOHC 8V) | 2,0 | 09.1980 - 05.1984 | | 3119.82D4 |
| 2.0 Turbo ECi | 4G63 T (ECi) | 2,0 | 05.1982 - 05.1984 | | 3119.82D4 |
| GALANT III (E1_A) | | | | | |
| 1.6 GLX | 4G32 | 1,6 | 06.1984 - 04.1990 | | 3119.82D4 |
| 1.8 Turbo-D | 4D65 T | 1,8 | 06.1984 - 04.1990 | | 4038.81D |
| 2.0 GLS | 4G63 (SOHC 8V) | 2,0 | 06.1984 - 04.1990 | | 3119.82D4 |
| 2.0 GLS | G63B | 2,0 | 06.1986 - 04.1990 | | 3119.82D4 |
| 2.0 Turbo ECi | 4G63 T (SOHC 8V) | 2,0 | 06.1984 - 04.1990 | | 3119.88D4 |
| 2.4 GLS | G64B | 2,4 | 07.1985 - 04.1990 | | 3119.88D4 |
| GALANT IV (E3_A) | | | | | |
| 1.8 | 4G37 | 1,8 | 11.1988 - 10.1992 | | 3119.82D4 |
| 1.8 Turbo-D | 4D65 T | 1,8 | 11.1988 - 10.1992 | | 3119.82D4 |
| 2.0 | 4G63 (SOHC 8V) | 2,0 | 04.1989 - 10.1992 | | 3119.82D4 |
| 2.0 GTI 16V | 4G63 (DOHC 16V) | 2,0 | 11.1988 - 10.1992 | | 3119.82D4 |
| GALANT V (E5_A, E7_A, E8_A) | | | | | |
| 1.8 GLSI | 4G93 , 4G93 (GDI) | 1,8 | 11.1992 - 08.1996 | | 4637.82D |
| 2.0 GLSI | 4G63 (SOHC 16V) | 2,0 | 11.1992 - 08.1996 | | 4637.82D |
| 2.0 GLSTD | 4D68 T | 2,0 | 11.1992 - 08.1996 | | 4637.82D |
| 2.0 V6-24 | 6A12 | 2,0 | 11.1992 - 08.1996 | | 4637.82D |
| 2.5 | 6G73 | 2,5 | 11.1992 - 09.1996 | | 410180.82D |
| 2.5 V6-24 4WD | 6G73 | 2,5 | 11.1992 - 08.1996 | | 410180.82D |
| GALANT VI (EA_) | | | | | |
| 1.8 GDi | 4G93 (GDI) | 1,8 | 11.1997 - 10.2001 | | 4637.82D |
| 2.0 | 4G63 (SOHC 16V) | 2,0 | 09.1996 - 10.2004 | | 4637.82D |
| 2.0 GDI | 4G94 (GDI) | 2,0 | 10.1999 - 10.2004 | | 4637.82D |
| 2.0 TDI | 4D68 T, 4D68 (SOHC) | 2,0 | 09.1996 - 10.2004 | | 4637.82D |
| 2.4 | 4G69 | 2,4 | 10.2003 - 10.2004 | | 4637.82D |
| 2.4 GDI | 4G64 (GDI) | 2,4 | 02.1999 - 10.2004 | | 4637.82D |
| 2.5 Type S | 6A13 | 2,5 | 10.1999 - 10.2004 | | 4637.82D |
| 2.5 V6 24V | 6A13TT | 2,5 | 09.1996 - 10.2002 | | 4637.82D |
| 2.5 V6 24V | 6A13 | 2,5 | 09.1996 - 10.2004 | | 4637.82D |
| GRANDIS (NA_W) | | | | | |
| 2.0 DI-D | BSY | 2,0 | 09.2005 - | | 3472.87D |
| 2.0 DI-D | BWC | 2,0 | 02.2007 - | | 3472.87D |
| 2.4 | 4G69 | 2,4 | 04.2004 - | | 4637.82D |
| L 200 (K3_T, K2_T, K1_T, K0_T) | | | | | |
| 2.5 D | 4D56 (8V) | 2,5 | 11.1986 - 10.1996 | | 4638.76D |
| 2.5 D | 4D56 (8V) | 2,5 | 11.1986 - 10.1996 | | 4638.82D |

| MITSUBISHI | Engine ²⁹ | Ltr. ⁴⁴ | Year ⁹⁰ | Info ⁴² | Thermostats ⁷³ |
|---------------------------------------|-------------------------------------|--------------------|--------------------|--------------------|---------------------------|
| | Motor | Ltr. | Jahr | Info | Thermostate |
| | Moteur | Ltr. | Année | Info | Thermostats |
| 2.5 D 4WD | 4D56 (8V) | 2,5 | 12.1987 - 05.1993 | | 4638.76D |
| 2.5 D 4WD | 4D56 (8V) | 2,5 | 12.1987 - 05.1993 | | 4638.82D |
| 2.5 TD 4WD | 4D56 T | 2,5 | 11.1992 - 08.1996 | | 4638.76D |
| 2.5 TD 4WD | 4D56 T | 2,5 | 11.1992 - 08.1996 | | 4638.82D |
| L 200 (K7_T, K6_T) | | | | | |
| 2.0 | 4G63 (SOHC 16V) | 2,0 | 06.1996 - 12.2007 | | 4637.82D |
| 2.4 4WD | 4G64 (SOHC 16V) | 2,4 | 06.1996 - 12.2007 | | 4637.82D |
| 2.5 D | 4D56 (8V) | 2,5 | 06.1996 - 12.2007 | | 4638.76D |
| 2.5 D | 4D56 (8V) | 2,5 | 06.1996 - 12.2007 | | 4638.82D |
| 2.5 TD | 4D56 T | 2,5 | 08.2001 - 11.2005 | | 4637.82D |
| 2.5 TD | 4D56 T | 2,5 | 08.2001 - 11.2005 | | 4638.82D |
| 2.5 TD 4WD | 4D56 T | 2,5 | 09.2001 - 12.2007 | | 4637.82D |
| 2.5 TD 4WD | 4D56 T | 2,5 | 09.2001 - 12.2007 | | 4638.82D |
| 2.5 TD 4WD | 4D56 TD | 2,5 | 06.1996 - 12.2007 | | 4637.82D |
| 2.5 TD 4WD | 4D56 TD | 2,5 | 06.1996 - 12.2007 | | 4638.82D |
| L 200 (KB_T, KA_T) | | | | | |
| 2.4 CNG | 4G64 (SOHC 16V) | 2,4 | 04.2010 - | | 4637.82D |
| 2.4 i | 4G64 (SOHC 16V) | 2,4 | 11.2005 - | | 4637.82D |
| L 300 (LO3_P/G, LO_2P) | | | | | |
| 1.6 | 4G32 | 1,6 | 09.1981 - 10.1986 | | 3119.82D4 |
| 2.3 D | 4D55 | 2,3 | 04.1983 - 10.1986 | | 4038.81D |
| L 300 (P0_W, P1_W, P2_W) | | | | | |
| 1.6 | 4G32 | 1,6 | 11.1986 - | | 3119.82D4 |
| 2.0 | 4G63 (SOHC 8V) | 2,0 | 11.1986 - | | 3119.82D4 |
| 2.4 | 4G64 (8V) | 2,4 | 11.1990 - | | 3119.82D4 |
| 2.5 D | 4D56 (8V) | 2,5 | 11.1986 - | | 4638.82D |
| 2.5 TD 4WD | 4D56 T | 2,5 | 11.1988 - | | 4638.76D |
| L 400 (PD_W, PC_W, PA_V, PB_V) | | | | | |
| 2.0 | 4G63 (SOHC 16V), 4G63 (DOHC 16V) | 2,0 | 09.1995 - 10.2002 | | 4637.82D |
| 2.0 16V | 4G63 (SOHC 16V), 4G63 (DOHC 16V) | 2,0 | 05.1995 - 05.2000 | | 4637.82D |
| 2.4 | 4G64 (SOHC 16V) | 2,4 | 05.1995 - 10.2002 | | 4637.82D |
| 2.4 i 4WD | 4G64 (SOHC 16V) | 2,4 | 05.1995 - 05.2000 | | 4637.82D |
| 2.5 TD | 4D56 TD | 2,5 | 05.1995 - 05.2000 | | 4638.82D |
| 2500 TD | 4D56 T | 2,5 | 05.1995 - 06.2005 | | 4637.82D |
| LANCER I (A17_) | | | | | |
| 1.2 | 4G11 | 1,2 | 01.1980 - 12.1981 | | 3119.82D4 |
| 1.4 GLX | 4G12 | 1,4 | 09.1979 - 02.1983 | | 3119.82D4 |
| 1.6 | 4G32 GS | 1,6 | 09.1979 - 02.1983 | | 3119.82D4 |
| 2.0 Turbo ECi | 4G63 T (SOHC 8V) | 2,0 | 03.1981 - 02.1983 | | 3119.82D4 |
| LANCER III (C1_A, C6_A) | | | | | |
| 1.2 | 4G16 | 1,2 | 08.1986 - 04.1988 | | 3119.82D4 |
| 1.2 GL | 4G16 | 1,2 | 01.1984 - 10.1986 | | 3119.82D4 |
| 1.5 GLX | 4G15 | 1,5 | 11.1983 - 04.1988 | | 3119.82D4 |



| MITSUBISHI | Engine ²⁹ | Ltr. ⁴⁴ | Year ⁹⁰ | Info ⁴² | Thermostats ⁷³ |
|-------------------------------|------------------------|--------------------|--------------------|--------------------|---------------------------|
| | Motor | Ltr. | Jahr | Info | Thermostate |
| | Moteur | Ltr. | Année | Info | Thermostats |
| 1.5 GLX | G15B | 1,5 | 06.1985 - 04.1988 | | 3119.82D4 |
| 1.8 Diesel | 4D65 | 1,8 | 01.1984 - 04.1988 | | 3119.88D4 |
| LANCER IV (C6_A, C7_A) | | | | | |
| 1.3 | G13B | 1,3 | 05.1988 - 06.1990 | | 3119.88D4 |
| 1.3 12V | 4G13 (12V) | 1,3 | 07.1990 - 07.1993 | | 3119.88D4 |
| 1.3 12V | 4G13 (12V) | 1,3 | 06.1992 - 05.1994 | | 3119.82D4 |
| 1.5 | 4G15 | 1,5 | 06.1988 - 05.1992 | | 3119.88D4 |
| 1.5 12V | 4G15 (12V) | 1,5 | 05.1989 - 05.1992 | | 3119.82D4 |
| 1.6 16V | 4G92 (SOHC 16V) | 1,6 | 06.1992 - 05.1994 | | 3119.82D4 |
| 1.6 4WD | 4G92 (SOHC 16V) | 1,6 | 06.1992 - 11.1993 | | 4637.76D |
| 1.6 GTi | 4G61 | 1,6 | 05.1988 - 05.1990 | | 3119.88D4 |
| 1.8 4WD | 4G37 | 1,8 | 09.1989 - 06.1992 | | 3119.82D4 |
| 1.8 D | 4D65 | 1,8 | 04.1988 - 05.1992 | | 3119.82D4 |
| 1.8 GTi | 4G37 | 1,8 | 06.1992 - 07.1993 | | 3119.82D4 |
| 1.8 GTi 16V | 4G67 | 1,8 | 11.1989 - 05.1992 | | 3119.82D4 |
| 1.8 GTi 16V | 4G93 , 4G93 (DOHC 16V) | 1,8 | 06.1992 - 12.1993 | | 4637.82D |
| 2.0 D | 4D68 | 2,0 | 06.1992 - 07.1993 | | 4637.76D |
| LANCER V (CB/D_A) | | | | | |
| 1.3 | 4G13 (12V) | 1,3 | 06.1992 - 12.1996 | | 3119.88D4 |
| 1.5 | 4G15 (12V) | 1,5 | 09.1992 - 07.1996 | | 3119.88D4 |
| 1.6 | 4G92 (SOHC 16V) | 1,6 | 02.1994 - 12.1996 | | 4637.82D |
| 1.6 16V | 4G92 (SOHC 16V) | 1,6 | 06.1992 - 12.1996 | | 4637.76D |
| 1.8 16V | 4G93 , 4G93 (DOHC 16V) | 1,8 | 06.1992 - 12.1993 | | 4637.82D |
| 1.8 GTi | 4G93 , 4G93 (DOHC 16V) | 1,8 | 06.1992 - 08.1996 | | 4637.82D |
| 2.0 Diesel | 4D68 | 2,0 | 06.1992 - 12.1996 | | 4637.82D |
| 2.0 EVO I | 4G63 Turbo | 2,0 | 10.1992 - 12.1993 | | 4637.82D |
| 2.0 EVO II | 4G63 Turbo | 2,0 | 01.1994 - 07.1995 | | 4637.82D |
| 2.0 EVO III | 4G63 Turbo | 2,0 | 08.1995 - 07.1996 | | 4637.82D |
| LANCER VI (CJ-CP_) | | | | | |
| 1.3 12V | 4G13 (12V) | 1,3 | 12.1995 - 08.2003 | | 4637.82D |
| 1.5 16V | 4G15 (16V) | 1,5 | 12.1995 - 08.2003 | | 4637.76D |
| 1.6 16V | 4G92 (SOHC 16V) | 1,6 | 12.1995 - 08.2003 | | 4637.82D |
| 1.8 | 4G93 | 1,8 | 09.1995 - 08.2003 | | 4637.76D |
| 1.8 16V | 4G93T | 1,8 | 09.1995 - 08.2003 | | 4637.76D |
| 2.0 16V EVO | 4G63 Turbo | 2,0 | 08.1998 - 08.2001 | | 4637.82D |
| MIRAGE | | | | | |
| 1.3 | 4G13 (12V) | 1,3 | 12.1991 - 07.2003 | | 4637.82D |
| 1.5 | 4G15 (12V), 4G15 (16V) | 1,5 | 09.1995 - 08.1999 | | 4637.82D |
| 1.6 | 4G92 (SOHC 16V) | 1,6 | 12.1991 - 07.2003 | | 4637.82D |
| 1.6 4WD | 4G92 (SOHC 16V) | 1,6 | 12.1991 - 08.1995 | | 4637.82D |
| 1.6 ZR | 4G92 (DOHC 16V) | 1,6 | 09.1995 - 08.1999 | | 4637.82D |
| OUTLANDER I (CU_W) | | | | | |
| 2.0 | 4G63 (DOHC 16V) | 2,0 | 05.2003 - 10.2006 | | 4637.82D |
| 2.0 4WD | 4G63 Turbo | 2,0 | 01.2002 - 10.2006 | | 4637.82D |
| 2.0 Turbo 4WD | 4G63 T (DOHC 16V) | 2,0 | 04.2004 - 10.2006 | | 4637.82D |
| 2.4 4WD | 4G64 (SOHC 16V) | 2,4 | 05.2003 - 10.2006 | | 4637.82D |
| 2.4 4WD | 4G69 | 2,4 | 11.2003 - 10.2006 | | 4637.82D |
| 2.4 HDD Mivec | 4G69 | 2,4 | 03.2001 - 12.2006 | | 4637.82D |

| MITSUBISHI | Engine ²⁹ | Ltr. ⁴⁴ | Year ⁹⁰ | Info ⁴² | Thermostats ⁷³ |
|-------------------------------------|-------------------------------------|--------------------|--------------------|--------------------|---------------------------|
| | Motor | Ltr. | Jahr | Info | Thermostate |
| | Moteur | Ltr. | Année | Info | Thermostats |
| OUTLANDER II (CW_W) | | | | | |
| 2.0 DI-D | BSY | 2,0 | 02.2007 - 11.2012 | | 3478.82D |
| 3.0 4WD | 6B31 | 3,0 | 11.2006 - 11.2012 | | 410180.82D |
| PAJERO I (L04_G, L14_G) | | | | | |
| 2.5 TD | 4D56 T | 2,5 | 01.1990 - 12.1991 | | 4638.76D |
| 3.0 V6 | 6G72 (SOHC 12V) | 3,0 | 11.1988 - 11.1990 | | 3119.88D4 |
| PAJERO II (V3_W, V2_W, V4_W) | | | | | |
| 2.4 | 4G64 (12V) | 2,4 | 04.1991 - 10.1999 | | 3119.88D4 |
| 2.5 TD 4WD | 4D56 TD | 2,5 | 12.1990 - 10.1999 | | 4637.82D |
| 2.6 4WD | 4G54 | 2,6 | 03.1991 - 10.1997 | | 3119.88D4 |
| 2.8 TD | 4M40-T | 2,8 | 06.1994 - 10.1999 | | 4637.76D |
| 3.0 V6 24V | 6G72 (SOHC 24V) | 3,0 | 06.1994 - 10.1999 | | 410180.82D |
| 3.0 V6 4WD | 6G72 (SOHC 12V) | 3,0 | 12.1990 - 12.1995 | | 3119.88D4 |
| 3.5 V6 24V | 6G74 (DOHC 24V), 6G74 (SOHC 24V) | 3,5 | 06.1994 - 10.1999 | | 410180.82D |
| PAJERO III (V7_W, V6_W) | | | | | |
| 2.5 TDi | 4D56 T | 2,5 | 04.2000 - 12.2006 | | 4637.82D |
| PAJERO IV (V8_W, V9_W) | | | | | |
| 3.8 V6 | 6G75 | 3,8 | 02.2007 - 07.2008 | | 410180.82D |
| PAJERO SPORT (K90) | | | | | |
| 2.5 TD | 4D56 T | 2,5 | 11.1998 - | | 4637.82D |
| 2.5 TD 4WD | 4D56 T | 2,5 | 11.1997 - 10.1998 | | 4637.82D |
| PAJERO SPORT II (KH_, KG_) | | | | | |
| 3.0 4WD | 6B31 | 3,0 | 09.2008 - | | 410180.82D |
| SANTAMO | | | | | |
| 2.0 16V | 4G63 (DOHC 16V) | 2,0 | 05.1999 - 12.2004 | | 4637.82D |
| SAPPORO I (A12_) | | | | | |
| 1.6 SL, GL | 4G32 | 1,6 | 04.1978 - 07.1980 | | 3119.82D4 |
| 2.0 | 4G52 | 2,0 | 04.1978 - 07.1980 | | 3119.82D4 |
| SAPPORO II (A16_A) | | | | | |
| 1.6 GLX | 4G32 | 1,6 | 08.1980 - 09.1984 | | 3119.82D4 |
| 2.0 GSL | 4G63 (SOHC 8V) | 2,0 | 08.1980 - 08.1983 | | 3119.82D4 |
| 2.0 GSR | 4G63 (SOHC 8V) | 2,0 | 08.1980 - 09.1984 | | 3119.82D4 |
| 2.0 Turbo ECi | 4G63 T (ECI) | 2,0 | 08.1982 - 08.1983 | | 3119.82D4 |
| SAPPORO III (E16A) | | | | | |
| 2.4 | 4G64 (8V) | 2,4 | 06.1987 - 08.1990 | | 3119.82D4 |



| MITSUBISHI | Engine ²⁹ | Ltr. ⁴⁴ | Year ⁹⁰ | Info ⁴² | Thermostats ⁷³ |
|----------------------------------|-------------------------------------|--------------------|--------------------|--------------------|---------------------------|
| | Motor | Ltr. | Jahr | Info | Thermostate |
| | Moteur | Ltr. | Année | Info | Thermostats |
| SIGMA (F2_A, F1_A) | | | | | |
| 3.0 V6 | 6G72 (DOHC 24V) | 3,0 | 12.1990 - 07.1996 | | 410180.82D |
| SPACE RUNNER (N1_W, N2_W) | | | | | |
| 1.8 | 4G93 | 1,8 | 10.1991 - 08.1999 | | 4637.82D |
| 1.8 4WD | 4G93 | 1,8 | 10.1991 - 08.1999 | | 4637.82D |
| 2.0 16V | 4G63 (DOHC 16V) | 2,0 | 06.1997 - 08.1999 | | 4637.82D |
| 2.0 TD | 4D68 T | 2,0 | 10.1992 - 08.1999 | | 4637.82D |
| SPACE RUNNER (N6_W) | | | | | |
| 2.0 | 4G63 (SOHC 16V), 4G63 (DOHC 16V) | 2,0 | 08.1999 - 08.2002 | | 4637.82D |
| 2.4 GDI | 4G64 (GDI) | 2,4 | 08.1999 - 08.2002 | | 4637.82D |
| SPACE STAR (DG_A) | | | | | |
| 1.3 16V | 4G13 (16V) | 1,3 | 06.1998 - 12.2004 | | 4637.88D |
| 1.6 | 4G92 (SOHC 16V) | 1,6 | 04.2001 - 12.2004 | | 4637.82D |
| 1.6 16V | 4G18 | 1,6 | 01.2001 - 12.2004 | | 4637.88D |
| 1.8 GDI | 4G93 (GDI) | 1,8 | 06.1998 - 12.2004 | | 4637.82D |
| 1.8 MPI | 4G93 , 4G93 (DOHC 16V) | 1,8 | 10.2002 - 12.2004 | | 4637.82D |
| 1.9 DI-D | F9Q2 | 1,9 | 10.2002 - 12.2004 | | 3470.89D50 |
| 1.9 DI-D | F9Q1 | 1,9 | 02.2001 - 12.2004 | | 3470.89D50 |
| SPACE WAGON (D0_V/W) | | | | | |
| 1.8 4WD | 4G37 | 1,8 | 10.1987 - 08.1988 | | 3119.82D4 |
| 1.8 GLX | 4G37 | 1,8 | 01.1984 - 12.1988 | | 3119.82D4 |
| 2.0 4WD | 4G63 (SOHC 8V) | 2,0 | 03.1985 - 04.1991 | | 3119.82D4 |
| 2.0 GLX | G63B | 2,0 | 06.1986 - 05.1988 | | 3119.82D4 |
| 2.0 GLX 4WD | 4G63 (SOHC 8V) | 2,0 | 03.1985 - 08.1988 | | 3119.82D4 |
| 2.0 GLX 4WD | G63B | 2,0 | 06.1986 - 05.1988 | | 3119.82D4 |
| 2.0 GLXi | 4G63 (SOHC 8V) | 2,0 | 06.1988 - 04.1991 | | 3119.82D4 |
| 2.0 GLXi 4WD | 4G63 (SOHC 8V) | 2,0 | 06.1988 - 04.1991 | | 3119.82D4 |
| SPACE WAGON (N3_W, N4_W) | | | | | |
| 1.8 | 4G93 | 1,8 | 10.1991 - 10.1998 | | 4637.82D |
| 1.8 TD | 4D65 T | 1,8 | 10.1991 - 10.1998 | | 3119.82D4 |
| 2.0 | 4G63 (SOHC 16V), 4G63 (DOHC 16V) | 2,0 | 10.1992 - 10.1998 | | 4637.82D |
| 2.0 TD | 4D68 T | 2,0 | 10.1992 - 10.1998 | | 4637.82D |
| 2.4 | 4G64 (SOHC 16V) | 2,4 | 10.1991 - 10.1997 | | 4637.82D |
| 2.4 i | 4G64 (SOHC 16V) | 2,4 | 10.1992 - 10.1998 | | 4637.82D |
| SPACE WAGON (N9_W, N8_W) | | | | | |
| 2.0 | 4G63 (SOHC 16V), 4G63 (DOHC 16V) | 2,0 | 12.1998 - 06.2002 | | 4637.82D |
| 2.0 GDI | 4G63 (SOHC 16V) | 2,0 | 10.1998 - 12.2004 | | 4637.82D |
| 2.4 GDI, 2.4 GDI 4WD | 4G64 (GDI) | 2,4 | 10.1998 - 12.2004 | | 4637.82D |
| STARION (A18_A) | | | | | |
| 2.0 Turbo ECi | 4G63 T (ECi) | 2,0 | 06.1982 - 12.1985 | | 3119.82D4 |



| MITSUBISHI | Engine ²⁹ Motor Moteur | Ltr. ⁴⁴ Ltr. Ltr. | Year ⁹⁰ Jahr Année | Info ⁴² Info Info | Thermostats ⁷³ Thermostate Thermostats |
|----------------------------|---|------------------------------------|-------------------------------------|------------------------------------|---|
| 2.6 Turbo ECi | G54B T, C | 2,6 | 09.1987 - 06.1990 | | 3119.82D4 |
| TREDIA (A21_) | | | | | |
| 1.4 GLX | 4G12 | 1,4 | 10.1982 - 08.1985 | | 3119.82D4 |
| 1.6 GLS | 4G32 | 1,6 | 09.1982 - 10.1987 | | 3119.82D4 |
| 1.6 Turbo | 4G32 T | 1,6 | 09.1982 - 05.1985 | | 3119.82D4 |
| MORRIS | | | | | |
| MARINA | | | | | |
| 1300 | | 1,3 | 04.1971 - 06.1975 | | 3004.82 |
| 1.8 | | 1,8 | 04.1971 - 12.1979 | | 3004.82 |
| 1.8 TC | | 1,8 | 04.1971 - 09.1975 | | 3004.82 |
| NISSAN | | | | | |
| 100 NX (B13) | | | | | |
| 1.6 | GA16DS | 1,6 | 03.1990 - 10.1994 | | 4634.76 |
| 1.6 SR | GA16DE | 1,6 | 09.1993 - 10.1994 | | 3478.82D |
| 2.0 | SR20DE | 2,0 | 10.1990 - 10.1994 | | 4635.76 |
| 2.0 GTI | SR20DE | 2,0 | 03.1991 - 10.1994 | | 4635.76 |
| 200 SX (S13) | | | | | |
| 1.8 | CA18DE | 1,8 | 09.1988 - 03.1994 | | 3118.82D1 |
| 1.8 Turbo | CA18DET | 1,8 | 07.1988 - 11.1993 | | 3118.82D1 |
| 1.8 Turbo | CA18DT | 1,8 | 01.1992 - 09.1994 | | 3118.82D1 |
| 2.0 i 16V | SR20DE | 2,0 | 07.1988 - 12.1999 | | 4635.76 |
| 200 SX (S14) | | | | | |
| 2.0 i 16V Turbo | SR20DET | 2,0 | 10.1993 - 12.1999 | | 4635.76 |
| 280 ZX,ZXT (HGS130) | | | | | |
| 2.8 | L28E | 2,8 | 10.1978 - 02.1984 | | 3118.88D1 |
| 2.8 | L28ET | 2,8 | 01.1983 - 02.1984 | | 3118.88D1 |
| AD Wagon | | | | | |
| 1.5 | QG15DE | 1,5 | 05.1999 - 08.2004 | | 3478.82D |
| 1.6 | GA16DE | 1,6 | 05.1999 - 08.2004 | | 3478.82D |
| 1.6 | GA16DS | 1,6 | 10.1990 - 04.1999 | | 3478.82D |
| 1.8 | QG18DE | 1,8 | 05.1999 - 08.2004 | | 3478.82D |
| ALMERA I (N15) | | | | | |
| 1.4, 1.4 GX,LX | GA14DE | 1,4 | 09.1995 - 07.2000 | | 3478.82D |
| 1.5 | GA15DE | 1,5 | 07.1995 - 05.2000 | | 3478.82D |
| 1.6, 1.6 SLX | GA16DE | 1,6 | 09.1995 - 07.2000 | | 3478.82D |
| 2.0 D | CD20 | 2,0 | 11.1995 - 07.2000 | | 410176.82D0 |



| NISSAN | Engine ²⁹ | Ltr. ⁴⁴ | Year ⁹⁰ | Info ⁴² | Thermostats ⁷³ |
|-----------------------------|----------------------|--------------------|--------------------|--------------------|----------------------------|
| | Motor Moteur | Ltr. Ltr. | Jahr Année | Info Info | Thermostate Thermostats |
| ALMERA II (N16) | | | | | |
| 1.5 | QG15DE | 1,5 | 07.2000 - | | 3478.82D |
| 1.5 dCi | K9K 722 | 1,5 | 01.2003 - | | 411043.89D |
| 1.6 | GA16DE, QG16DE | 1,6 | 07.2000 - 02.2003 | | 3478.82D |
| 1.8 | QG18DE | 1,8 | 07.2000 - | | 3478.82D |
| ALMERA TINO (V10) | | | | | |
| 1.8 | QG18DE | 1,8 | 08.2000 - | | 3478.82D |
| 2.0 | SR20DE | 2,0 | 08.2000 - | | 3478.82D |
| BLUEBIRD (910) | | | | | |
| 1.6 | L16 | 1,6 | 01.1980 - 11.1983 | | 3118.88D1 |
| 1.8 | L18S | 1,8 | 01.1980 - 12.1983 | | 3118.88D1 |
| 2.0 D | LD20 | 2,0 | 01.1980 - 12.1983 | | 4022.82D |
| 2.0 i | Z20E | 2,0 | 01.1982 - 12.1983 | | 3118.88D1 |
| BLUEBIRD (T72 , T12) | | | | | |
| 1.6 | CA16S | 1,6 | 03.1986 - 06.1990 | | 3118.88D1 |
| 1.8 i 16V | CA18D | 1,8 | 02.1989 - 12.1990 | | 3118.88D1 |
| 1.8 Turbo | CA18T | 1,8 | 12.1985 - 05.1990 | | 3118.88D1 |
| 2.0 | CA20S | 2,0 | 12.1985 - 12.1987 | | 3118.88D1 |
| 2.0 D | LD20 | 2,0 | 03.1986 - 12.1990 | | 4022.82D |
| 2.0 i | CA20E | 2,0 | 12.1985 - 12.1990 | | 3118.88D1 |
| 2.0 LX | CA20S | 2,0 | 12.1985 - 02.1990 | | 3118.82D1 |
| BLUEBIRD (U11) | | | | | |
| 1.6 | CA16S | 1,6 | 12.1985 - 02.1990 | | 3118.82D1 |
| 1.8 | CA18N | 1,8 | 03.1988 - 04.1990 | | 3118.82D1 |
| 1.8 | CA18S | 1,8 | 11.1983 - 06.1988 | | 3118.88D1 |
| 1.8 Turbo | CA18T | 1,8 | 04.1984 - 05.1990 | | 3118.88D1 |
| 2.0 D | LD20 | 2,0 | 04.1984 - 01.1988 | | 4022.82D |
| 2.0 i | CA20E | 2,0 | 04.1984 - 01.1988 | | 3118.88D1 |
| 2.0 LX | CA20S | 2,0 | 12.1985 - 02.1990 | | 3118.82D1 |
| CHERRY (E10) I | | | | | |
| 1.0 | A10 | 1,0 | 09.1970 - 09.1978 | | 3044.90D1 |
| CHERRY III (N12) | | | | | |
| 1.0 | E10 | 1,0 | 05.1982 - 05.1986 | | 3044.90D1 |
| 1.3 | E13 | 1,3 | 05.1982 - 10.1986 | | 3118.82D1 |
| 1.5 | E15S | 1,5 | 11.1983 - 10.1986 | | 3118.82D1 |
| 1.5 ET Turbo | E15ET | 1,5 | 01.1983 - 12.1985 | | 3118.82D1 |
| 1.6 | E16 | 1,6 | 05.1984 - 07.1986 | | 3118.82D1 |
| 1.7 D | CD17 | 1,7 | 10.1982 - 12.1986 | | 3118.82D1 |
| CUBE (Z11) | | | | | |
| 1.5 | HR15DE | 1,5 | 01.2003 - 09.2005 | | 3478.82D |

| NISSAN | Engine ²⁹ | Ltr. ⁴⁴ | Year ⁹⁰ | Info ⁴² | Thermostats ⁷³ |
|--------------------------|----------------------|--------------------|--------------------|---|---------------------------|
| | Motor | Ltr. | Jahr | Info | Thermostate |
| | Moteur | Ltr. | Année | Info | Thermostats |
| CUBE (Z12) | | | | | |
| 1.5 dCi | K9K | 1,5 | 03.2010 - | | 411442.83D |
| 1.6 16V | HR16DE | 1,6 | 03.2010 - | | 411241.82D |
| INTERSTAR (X70) | | | | | |
| dCi 80 | F9Q 772 | 1,9 | 07.2002 - | | 410517.83D |
| JUKE (F15) | | | | | |
| 1.2 DIG-T | HR12DDT | 1,2 | 05.2014 - | | 411921.95D |
| 1.5 dCi | K9K 410, K9K 636 | 1,5 | 06.2010 - 05.2014 | | 411442.83D |
| 1.6 | HR16DE | 1,6 | 06.2010 - | | 411241.82D |
| 1.6 DIG-T, 1.6 DIG-T 4x4 | MR16DDT | 1,6 | 06.2010 - | | 411241.82D |
| 1.6 DIG-T NISMO | MR16DDT | 1,6 | 11.2012 - | Installation side ⁴³ Water pump ⁷⁷ | 411241.82D |
| KUBISTAR (X76) | | | | | |
| 1.2 | D7F 764 | 1,1 | 08.2003 - 10.2009 | | 3166.89D |
| 1.2 16V | D4F 712 | 1,1 | 04.2006 - 10.2009 | | 3166.89D |
| 1.5 dCi | K9K 704, K9K 710 | 1,5 | 08.2003 - 10.2009 | | 411043.89D |
| 1.5 dCi | K9K 714 | 1,5 | 08.2003 - 10.2009 | | 411039.83D |
| 1.5 dCi | K9K 714 | 1,5 | 08.2005 - 10.2009 | | 411043.89D |
| 1.5 dCi | K9K 722 | 1,5 | 08.2003 - 10.2009 | for vehicles with particulate filter ³⁷ | 411039.83D |
| 1.5 dCi | K9K 722 | 1,5 | 08.2003 - 10.2009 | for vehicles without particulate filter ³⁸ | 411043.89D |
| 1.5 dCi 70 | K9K 716, K9K 700 | 1,5 | 04.2006 - 10.2009 | | 411043.89D |
| 1.5 dCi 85 | K9K 276 | 1,5 | 04.2006 - 10.2009 | for vehicles with particulate filter ³⁷ | 411039.83D |
| 1.5 dCi 85 | K9K 276 | 1,5 | 04.2006 - 10.2009 | for vehicles without particulate filter ³⁸ | 411043.89D |
| 1.6 16V | K4M 752 | 1,6 | 08.2003 - 10.2009 | | 3466.89D |
| LAUREL (HLC230) | | | | | |
| 2.0 | L20A | 2,0 | 03.1977 - 05.1983 | | 3118.82D1 |
| 2.4 | L24 | 2,4 | 12.1977 - 05.1983 | | 3118.82D1 |
| LAUREL (JC31) | | | | | |
| 2.0 | L20A | 2,0 | 01.1981 - 01.1984 | | 3118.82D1 |
| 2.4 | L24 | 2,4 | 01.1981 - 12.1985 | | 3118.82D1 |
| 2.8 D | LD28 | 2,8 | 01.1981 - 10.1985 | | 4022.82D |
| LAUREL (JC32) | | | | | |
| 2.4 | L24S, L24E | 2,4 | 01.1985 - 12.1987 | | 3118.82D1 |
| 2.8 D | LD28 | 2,8 | 01.1985 - 12.1987 | | 4022.82D |
| 2.8 D | RD28 | 2,8 | 01.1985 - 12.1989 | | 4022.82D |
| LUCINO | | | | | |
| 1.4 | GA14DE | 1,4 | 09.1991- 01.2000 | | 3478.82D |
| 1.6 | GA16DE | 1,6 | 11.1995 - 01.2000 | | 3478.82D |
| 1.6 | GA16DE | 1,6 | 10.1992 - 10.1995 | | 3478.82D |



| NISSAN | Engine ²⁹ | Ltr. ⁴⁴ | Year ⁹⁰ | Info ⁴² | Thermostats ⁷³ |
|------------------------------|---------------------------|--------------------|--------------------|--------------------|---------------------------|
| | Motor | Ltr. | Jahr | Info | Thermostate |
| | Moteur | Ltr. | Année | Info | Thermostats |
| | | | | | |
| 1.6 | GA16DS | 1,6 | 09.1991 - 10.1992 | | 3478.82D |
| MICRA C+C (K12) | | | | | |
| 1.4 16V | CR14DE | 1,4 | 08.2005 - | | 410488.88D |
| 1.6 160 SR | HR16DE | 1,6 | 08.2005 - | | 411241.82D |
| MICRA I (K10) | | | | | |
| 1.0 | MA10S | 1,0 | 12.1982 - 12.1989 | | 3044.90D1 |
| 1.2 | MA12S | 1,2 | 07.1986 - 07.1992 | | 3044.90D1 |
| MICRA II (K11) | | | | | |
| 1.0 i 16V | CG10DE | 1,0 | 08.1992 - 02.2003 | | 3004.82 |
| 1.3 i 16V | CG13DE | 1,3 | 08.1992 - 09.2000 | | 3004.82 |
| 1.4 i 16V | CGA3DE | 1,3 | 09.2000 - 02.2003 | | 3004.82 |
| 1.5 D | TD15 | 1,5 | 02.1998 - 02.2003 | | 4821.89D |
| MICRA III (K12) | | | | | |
| 1.0 16V | CG10DE | 1,0 | 01.2003 - 06.2010 | | 410488.88D |
| 1.2 16V | CR12DE, CG12DE | 1,2 | 01.2003 - 06.2010 | | 410488.88D |
| 1.4 16V | CR14DE | 1,4 | 01.2003 - 06.2010 | | 410488.88D |
| 1.5 dCi | K9K 276, K9K 708 | 1,5 | 06.2005 - 12.2006 | | 411040.83D |
| 1.5 dCi | K9K 276, K9K 708 | 1,5 | 12.2006 - 06.2010 | | 411442.83D |
| 1.5 dCi | K9K 704 | 1,5 | 01.2003 - 05.2005 | | 411043.89D |
| 1.5 dCi | K9K 722 | 1,5 | 09.2003 - 05.2005 | | 411043.89D |
| 160 SR | HR16DE | 1,6 | 05.2005 - 06.2010 | | 411241.82D |
| MICRA IV (K13) | | | | | |
| 1.2 | HR12DE | 1,2 | 05.2010 - | | 411241.82D |
| 1.2 DIG | HR12DDR | 1,2 | 04.2011 - | | 411241.82D |
| NOTE (E11) | | | | | |
| 1.4 | CR14DE | 1,4 | 03.2006 - | | 410488.88D |
| 1.5 dCi | K9K 276, K9K 700 | 1,5 | 12.2006 - | | 411442.83D |
| 1.5 dCi | K9K 292 | 1,5 | 07.2008 - | | 411442.83D |
| 1.5 dCi | K9K 700 | 1,5 | 03.2006 - 12.2006 | | 411040.83D |
| 1.6 | HR16DE | 1,6 | 03.2006 - | | 411241.82D |
| NV200 EVALIA | | | | | |
| 1.5 dci | K9K 400, K9K 608, K9K 628 | 1,5 | 07.2010 - 10.2013 | | 411442.83D |
| 1.5 dci | K9K 892 | 1,5 | 04.2011 - | | 411442.83D |
| 1.6 16V | HR16DE | 1,6 | 07.2010 - | | 411241.82D |
| PATROL Hardtop (K160) | | | | | |
| 2.8 | L28 | 2,8 | 07.1980 - 08.1988 | | 3118.88D1 |
| PATROL Hardtop (K260) | | | | | |
| 2.8 | L28 | 2,8 | 05.1986 - 06.1990 | | 3118.88D1 |
| | | | | | |
| | | | | | |

| NISSAN | Engine ²⁹ | Ltr. ⁴⁴ | Year ⁹⁰ | Info ⁴² | Thermostats ⁷³ |
|------------------------------------|----------------------|--------------------|--------------------|--------------------|---------------------------|
| | Motor | Ltr. | Jahr | Info | Thermostate |
| | Moteur | Ltr. | Année | Info | Thermostats |
| PATROL Station Wagon (W160) | | | | | |
| 2.8 | L28 | 2,8 | 07.1980 - 08.1988 | | 3118.88D1 |
| PICK UP (720) | | | | | |
| 1.8 | L18 | 1,8 | 01.1983 - 03.1986 | | 3118.88D1 |
| 2.2 4WD | Z22 | 2,2 | 04.1983 - 03.1986 | | 3118.82D1 |
| PICK UP (D21) | | | | | |
| 2.0 | Z20 | 2,0 | 09.1985 - 08.1991 | | 3118.82D1 |
| 2.4 i 12V | KA24E | 2,4 | 04.1992 - 02.1998 | | 4635.76 |
| PICK UP (D22) | | | | | |
| 2.4 | KA24DE | 2,4 | 01.2003 - | | 4635.76 |
| 2.4 i | KA24E | 2,4 | 02.1998 - | | 4635.76 |
| 2.4 i 4WD | KA24DE | 2,4 | 03.2002 - | | 4635.76 |
| PRAIRIE (M10, NM10) | | | | | |
| 1.5 S | E15S | 1,5 | 01.1984 - 12.1987 | | 3118.82D1 |
| 1.8 SGL | CA18S | 1,8 | 07.1983 - 10.1987 | | 3118.82D1 |
| 2.0 4x4 | CA20S | 2,0 | 06.1986 - 09.1988 | | 3118.88D1 |
| PRAIRIE PRO (M11) | | | | | |
| 2.0 | CA20E | 2,0 | 03.1989 - 08.1990 | | 3118.88D1 |
| 2.0 i | CA20E | 2,0 | 10.1988 - 04.1992 | | 3118.88D1 |
| 2.4 i | KA24E | 2,4 | 04.1992 - 07.1994 | | 4635.76 |
| PRIMASTAR (X83) | | | | | |
| 2.0 | F4R 722, F4R 720 | 2,0 | 03.2001 - | | 3466.89D |
| dCi 80 | F9Q 762 | 1,9 | 03.2001 - | | 410517.83D |
| dCi 90 | M9R 782 | 2,0 | 09.2006 - | | 411476.83D |
| dCi 100 | F9Q 760 | 1,9 | 03.2001 - | | 410517.83D |
| dCi 120 | M9R 780 | 2,0 | 09.2006 - | | 411476.83D |
| PRIMERA (P10) | | | | | |
| 1.6 | GA16DE | 1,6 | 06.1993 - 01.1996 | | 3478.82D |
| 1.6 | GA16DS | 1,6 | 06.1990 - 01.1996 | | 3478.82D |
| 2.0 | SR20DE | 2,0 | 06.1990 - 05.1996 | | 4635.76 |
| 2.0 16V | SR20DI | 2,0 | 06.1990 - 01.1996 | | 4635.76 |
| 2.0 D | CD20 | 2,0 | 01.1991 - 01.1996 | | 410176.88D0 |
| 2.0 GT | SR20DE | 2,0 | 06.1990 - 01.1996 | | 4635.76 |
| 2.0 i | SR20DE | 2,0 | 01.1995 - 06.1996 | | 4635.76 |
| PRIMERA (P11) | | | | | |
| 1.6 16V | GA16DE | 1,6 | 09.1996 - 12.2001 | | 3478.82D |
| 1.6 16V | QG16DE | 1,6 | 06.1996 - 12.2001 | | 3478.82D |
| 1.8 | QG18DD | 1,8 | 06.1996 - 05.1999 | | 3478.82D |
| 1.8 16V | QG18DE | 1,8 | 08.1999 - 12.2001 | | 3478.82D |
| 2.0 | SR20VE | 2,0 | 06.1996 - 05.1999 | | 4635.76 |
| 2.0 16V | SR20DE | 2,0 | 09.1996 - 12.2001 | | 4635.76 |



| NISSAN | Engine ²⁹ | Ltr. ⁴⁴ | Year ⁹⁰ | Info ⁴² | Thermostats ⁷³ |
|--|----------------------|--------------------|--------------------|--------------------|-----------------------------|
| | Motor | Ltr. | Jahr | Info | Thermostate |
| | Moteur | Ltr. | Année | Info | Thermostats |
| | | | | | |
| 2.0 TD | CD20T | 2,0 | 09.1996 - 12.2001 | | 410176.82D0 |
| PRIMERA (P12) | | | | | |
| 1.6 | QG16DE | 1,6 | 01.2002 - | | 3478.82D |
| 1.8 | QG18DE | 1,8 | 03.2002 - | | 3478.82D |
| 1.9 dCi | F9Q | 1,9 | 08.2002 - | | 410538.89D |
| PULSAR Hatchback⁹⁴ (N14) | | | | | |
| 1.6 | GA16DE | 1,6 | 10.1992 - 06.1995 | | 3478.82D |
| QASHQAI / QASHQAI +2 (J10, JJ10) | | | | | |
| 1.5 dCi | K9K 410 | 1,5 | 07.2008 - 07.2009 | | 411040.83D |
| 1.5 dCi | K9K 410 | 1,5 | 08.2009 - | | 411042.89D |
| 1.5 dCi | K9K 430 | 1,5 | 11.2010 - | | 411442.83D |
| 1.5 dCi | K9K 764, K9K 732 | 1,5 | 02.2007 - | | 411040.83D |
| 1.6 | HR16DE | 1,6 | 11.2010 - | | 411241.82D |
| 1.6 | HR16DE | 1,6 | 02.2007 - | | 411241.82D |
| 1.6 dCi | R9M | 1,6 | 10.2011 - | | 411922.80D0 ▲ ⁹² |
| 2.0 | MR20DE | 2,0 | 02.2007 - | | 411241.82D |
| 2.0 dCi | M1D, M9R | 2,0 | 02.2007 - | | 411475.89D |
| QASHQAI (J11, J11_) | | | | | |
| 1.6 dCi | R9M | 1,6 | 11.2013 - | | 411922.80D0 ▲ ⁹² |
| SERENA (C23M) | | | | | |
| 1.6 | GA16DE | 1,6 | 10.1994 - 08.2000 | | 3478.82D |
| 1.6 16V | GA16DE | 1,6 | 02.1993 - 09.2001 | | 3478.82D |
| 2.0 16V | SR20DE | 2,0 | 11.1992 - 09.2001 | | 4635.76 |
| 2.0 D | LD20 | 2,0 | 11.1992 - 09.2001 | | 410176.82D0 |
| 2.3 D | LD23 | 2,3 | 01.1995 - 09.2001 | | 410176.82D0 |
| SERENA (C24) | | | | | |
| 2.0 SGX | SR20DE | 2,0 | 09.2000 - 09.2005 | | 4635.76 |
| 2.0 SGX 4x4 | SR20DE | 2,0 | 09.2000 - 09.2005 | | 4635.76 |
| SILVIA (S110) | | | | | |
| 1.8 | L18E | 1,8 | 01.1979 - 05.1983 | | 3118.88D1 |
| SILVIA (S12) | | | | | |
| 1.8 | CA18ET | 1,8 | 07.1986 - 04.1988 | | 3118.88D1 |
| 2.0 GP | FJ20E | 2,0 | 04.1984 - 09.1988 | | 3118.82D1 |
| STANZA (T11) | | | | | |
| 1.6 | CA16S | 1,6 | 08.1981 - 12.1985 | | 3118.82D1 |
| 1.8 SGL | CA18S | 1,8 | 03.1983 - 12.1985 | | 3118.82D1 |
| SUNNY (140Y, 150Y) | | | | | |
| 1.2 | A12 | 1,2 | 07.1973 - 02.1982 | | 3118.82D1 |
| 1.4 | A14 | 1,4 | 01.1970 - 02.1982 | | 3118.82D1 |

| NISSAN | Engine ²⁹ | Ltr. ⁴⁴ | Year ⁹⁰ | Info ⁴² | Thermostats ⁷³ |
|--|-------------------------|--------------------|--------------------|--------------------|---------------------------|
| | Motor | Ltr. | Jahr | Info | Thermostate |
| | Moteur | Ltr. | Année | Info | Thermostats |
| 1.5 | A15 | 1,5 | 06.1979 - 02.1982 | | 3118.82D1 |
| SUNNY I (B11) | | | | | |
| 1.3 | E13 | 1,3 | 03.1982 - 09.1987 | | 3118.82D1 |
| 1.5 | E15 | 1,5 | 03.1982 - 05.1986 | | 3118.82D1 |
| 1.5 | E15S | 1,5 | 03.1982 - 10.1986 | | 3118.82D1 |
| 1.6 | E16 | 1,6 | 05.1984 - 02.1986 | | 3118.82D1 |
| 1.6 SLX 4x4 | E16S | 1,6 | 07.1986 - 10.1988 | | 3118.82D1 |
| 1.7 D | CD17 | 1,7 | 03.1982 - 10.1986 | | 3118.82D1 |
| SUNNY II (N13) | | | | | |
| 1.3 | E13S | 1,3 | 07.1986 - 10.1991 | | 3118.82D1 |
| 1.4 | GA14DS | 1,4 | 10.1988 - 09.1990 | | 4634.76 |
| 1.4 LX | GA14S | 1,4 | 10.1988 - 08.1991 | | 4634.76 |
| 1.5 | E15S | 1,5 | 06.1986 - 10.1988 | | 3118.82D1 |
| 1.6 | E16S | 1,6 | 06.1986 - 10.1988 | | 3118.82D1 |
| 1.6 | GA16DE | 1,6 | 02.1987 - 10.1988 | | 3118.82D1 |
| 1.6 4x4 | GA16S | 1,6 | 07.1986 - 10.1988 | | 3118.82D1 |
| 1.6 GTI 16V | CA16D | 1,6 | 02.1987 - 10.1988 | | 3118.88D1 |
| 1.6 i | E16i | 1,6 | 06.1986 - 10.1990 | | 3118.82D1 |
| 1.6 i 12V | GA16i | 1,6 | 10.1988 - 06.1991 | | 4634.76 |
| 1.7 D | CD17 | 1,7 | 06.1986 - 05.1989 | | 3118.82D1 |
| SUNNY III (N14) | | | | | |
| 1.4 | GA14DS | 1,4 | 10.1990 - 06.1995 | | 4634.76 |
| 1.4 i | GA14DE , GA14DS | 1,4 | 10.1990 - 05.1995 | | 4634.76 |
| 1.4 i 16V | GA14DE | 1,4 | 10.1990 - 06.1995 | | 3478.82D |
| 1.6 | GA16DE | 1,6 | 08.1990 - 10.1994 | | 3478.82D |
| 1.6 i | GA16DE, GA16DEL, GA16DS | 1,6 | 10.1990 - 05.1995 | | 4634.76 |
| 1.6 i 16V | GA16DE | 1,6 | 10.1992 - 05.1995 | | 3478.82D |
| 1.6 i 16V 4WD | GA16DS | 1,6 | 10.1990 - 05.1995 | | 3478.82D |
| 1.6 SR 4x4 | GA16DEL | 1,6 | 01.1992 - 06.1995 | | 4634.76 |
| 2.0 D | CD20 | 2,0 | 10.1990 - 05.1995 | | 410176.88D0 |
| TERRANO I (WD21) | | | | | |
| 2.7 TD 4WD | TD27T | 2,7 | 02.1989 - 02.1996 | | 4022.82D |
| TERRANO II (R20) | | | | | |
| 2.4 4WD | KA24E | 2,4 | 05.1996 - 01.2002 | | 4635.76 |
| 2.4 i 12V 4WD | KA24E | 2,4 | 02.1993 - 06.1996 | | 4635.76 |
| 2.7 TD 4WD | TD27T | 2,7 | 02.1993 - 01.2002 | | 4022.82D |
| TIIDA Hatchback⁹⁴ | | | | | |
| 1.5 | HR15DE | 1,5 | 05.2004 - 02.2007 | | 411241.82D |
| TIIDA Hatchback⁹⁴ (C11X) | | | | | |
| 1.5 dCi | K9K 728 | 1,5 | 09.2007 - | | 411442.83D |
| 1.6 | HR16DE | 1,6 | 09.2007 - | | 411241.82D |
| TIIDA Saloon⁹⁶ (SC11X) | | | | | |
| 1.5 dCi | K9K | 1,5 | 09.2007 - | | 411442.83D |



| NISSAN | Engine ²⁹ | Ltr. ⁴⁴ | Year ⁹⁰ | Info ⁴² | Thermostats ⁷³ |
|--|----------------------|--------------------|--------------------|--------------------|-----------------------------|
| | Motor Moteur | Ltr. Ltr. | Jahr Année | Info Info | Thermostate Thermostats |
| 1.6 | HR16DE | 1,6 | 09.2007 - | | 411241.82D |
| URVAN Bus (E23) | | | | | |
| 2.0 | Z20 | 2,0 | 12.1982 - 11.1988 | | 3118.82D1 |
| 2.0 | Z20 | 2,0 | 12.1982 - 11.1988 | | 3118.88D1 |
| URVAN Box⁹³ (E24) | | | | | |
| 2.0 | Z20 | 2,0 | 05.1987 - 05.1997 | | 3118.82D1 |
| 2.0 | Z20 | 2,0 | 05.1987 - 05.1997 | | 3118.88D1 |
| VANETTE Bus (C22) | | | | | |
| 1.5 | A15S | 1,5 | 10.1986 - 12.1995 | | 3118.82D1 |
| VANETTE Bus (KC120) | | | | | |
| 1.5 | A15 | 1,5 | 01.1983 - 12.1987 | | 3118.82D1 |
| VANETTE CARGO Bus (HC 23) | | | | | |
| 1.6 i | GA16DE | 1,6 | 01.1996 - | | 3478.82D |
| VANETTE Box⁹³ (C120) | | | | | |
| 1.2 | A12 | 1,2 | 07.1982 - 10.1984 | | 3118.82D1 |
| 1.5 | A15 | 1,5 | 07.1982 - 06.1987 | | 3118.82D1 |
| 1.5 | A15S | 1,5 | 07.1981 - 06.1987 | | 3118.82D1 |
| VANETTE Box⁹³ (C22) | | | | | |
| 1.5 | A15S | 1,5 | 10.1986 - 12.1995 | | 3118.82D1 |
| VERSA | | | | | |
| 1.6 Flex | HR16DE | 1,6 | 10.2011 - | | 411241.82D |
| 1.6 Flex | HR16DE | 1,6 | 01.2011 - | | 411241.82D |
| X-TRAIL (T31) | | | | | |
| 2.0 | MR20DE | 2,0 | 06.2007 - 11.2013 | | 411241.82D |
| 2.0 dCi | M9R 760 | 2,0 | 06.2007 - 11.2013 | | 411475.89D |
| X-TRAIL (T32) | | | | | |
| 1.6 dCi | R9M | 1,6 | 12.2013 - | | 411922.80D0 ▲ ⁹² |
| OPEL | | | | | |
| AGILA (A) (H00) | | | | | |
| 1.0 | Z 10 XEP | 1,0 | 08.2003 - 12.2007 | | 411579.92D |
| 1.0 12V | Z 10 XE | 1,0 | 09.2000 - 12.2007 | | 411579.92D |
| 1.2 16V | Z 12 XE | 1,2 | 09.2000 - 12.2007 | | 411579.92D |
| 1.2 16V Twinport | Z 12 XEP | 1,2 | 07.2004 - 12.2007 | | 411579.92D |
| 1.3 CDTI | Z 13 DT | 1,2 | 08.2003 - 12.2007 | | 410588.88D |

| OPEL | Engine ²⁹ | Ltr. ⁴⁴ | Year ⁹⁰ | Info ⁴² | Thermostats ⁷³ |
|------------------------|---------------------------|--------------------|--------------------|--|----------------------------|
| | Motor Moteur | Ltr. | Jahr Année | Info Info | Thermostate Thermostats |
| AGILA (B) (H08) | | | | | |
| 1.3 CDTI | D13A, Z 13 DTJ | 1,3 | 04.2008 - | | 410588.88D |
| ANTARA | | | | | |
| 2.4 | A 24 XE | 2,4 | 12.2010 - | | 411193.82D |
| 2.4 | Z 24 XE | 2,4 | 09.2008 - | | 4189.87D |
| 2.4 | Z 24 XED | 2,4 | 05.2006 - | | 4189.87D |
| ARENA | | | | | |
| 1.9 D | F8Q 606 | 1,9 | 03.1998 - 08.2001 | Chassis no. ¹⁴ → C 004093 | 3470.89D50 |
| 1.9 D | F8Q 606, F8Q 600 | 1,9 | 03.1998 - 08.2001 | Chassis no. ¹⁴ C 004094 → | 410530.89D |
| 1.9 D | F8Q 606, F8Q 600 | 1,9 | 03.1998 - 08.2001 | Chassis no. ¹⁴ → C 015185, → C 019063 | 410530.89D |
| 1.9 D | F8Q 606, F8Q 600 | 1,9 | 03.1998 - 08.2001 | Chassis no. ¹⁴ C 015186 →, C 019064 → | 3470.89D50 |
| 2.5 D | S8U 780, S8U 782, S8U 758 | 2,5 | 03.1998 - 08.2001 | | 4151.76D |
| ASCONA C | | | | | |
| 1.3 N | 13 N | 1,3 | 09.1981 - 08.1986 | | 3017.92D2 |
| 1.3 S | 13 S | 1,3 | 09.1981 - 08.1988 | | 3017.92D2 |
| 1.6 | 16 N | 1,6 | 09.1981 - 09.1987 | | 4164.92D |
| 1.6 | 16 SV | 1,6 | 09.1986 - 08.1988 | | 3017.92D2 |
| 1.6 D | 16 DA, 16 D | 1,6 | 03.1982 - 08.1988 | | 4115.92D |
| 1.6 i | E 16 NZ, E 16 LZ | 1,6 | 09.1987 - 08.1988 | | 3017.92D2 |
| 1.6 i KAT | C 16 NZ, C 16 LZ | 1,6 | 09.1986 - 08.1988 | | 3017.92D2 |
| 1.6 S | 16 SH | 1,6 | 09.1981 - 08.1986 | | 4164.92D |
| 1.8 | E 18 NV | 1,8 | 09.1987 - 08.1988 | | 4164.92D |
| 1.8 E | S 18 NV, C 18 NE | 1,8 | 01.1985 - 08.1986 | | 4115.92D |
| 1.8 i | 18 E | 1,8 | 09.1982 - 08.1986 | | 4115.92D |
| 2.0 i | 20 NE | 2,0 | 09.1986 - 08.1988 | | 4144.92D |
| 2.0 i | C 20 NEF | 2,0 | 08.1987 - 08.1988 | | 4144.92D |
| 2.0 i GT | 20 SEH | 2,0 | 03.1987 - 08.1988 | | 4144.92D |
| 2.0 i KAT | C 20 NE | 2,0 | 09.1986 - 08.1988 | | 4144.92D |
| ASTRA F | | | | | |
| 1.4 | 14 NV | 1,4 | 09.1991 - 09.1993 | | 3017.92D2 |
| 1.4 | 14 SE | 1,4 | 09.1992 - 09.1998 | | 3017.92D2 |
| 1.4 i | C 14 NZ, X 14 NZ | 1,4 | 09.1991 - 09.1998 | | 3017.92D2 |
| 1.4 i 16V | X 14 XE | 1,4 | 02.1996 - 09.1998 | | 4178.92D |
| 1.4 Si | C 14 SE | 1,4 | 03.1992 - 09.1998 | | 3017.92D2 |
| 1.6 | 16 LZ2 | 1,6 | 09.1995 - 09.1998 | without air conditioning ⁸² | 4168.92D |
| 1.6 | 16 NZR | 1,6 | 09.1995 - 09.1998 | | 3017.92D2 |
| 1.6 i | C 16 NZ, X 16 SZR | 1,6 | 03.1992 - 09.1998 | | 3017.92D2 |
| 1.6 i | X 16 SZ | 1,6 | 05.1993 - 07.1996 | | 3017.92D2 |
| 1.6 i 16V | X 16 XEL | 1,6 | 08.1994 - 09.1998 | | 4178.92D |
| 1.6 Si | C 16 SE | 1,6 | 05.1992 - 12.1994 | | 3017.92D2 |
| 1.7 D | 17 D | 1,7 | 03.1992 - 09.1992 | | 4115.92D |
| 1.7 D | 17 DR | 1,7 | 07.1992 - 09.1998 | | 4115.92D |



| OPEL | Engine ²⁹ | Ltr. ⁴⁴ | Year ⁹⁰ | Info ⁴² | Thermostats ⁷³ |
|----------------|----------------------------------|--------------------|--------------------|--|----------------------------|
| | Motor Moteur | Ltr. Ltr. | Jahr Année | Info Info | Thermostate Thermostats |
| 1.7 TD | X 17 DTL | 1,7 | 11.1994 - 09.1998 | | 4115.92D |
| 1.7 TDS | 17 DT (TC4EE1), X 17 DT (TC4EE1) | 1,7 | 03.1992 - 09.1998 | Engine no. ³⁰ → 731418 | 3468.88D |
| 1.7 TDS | 17 DT (TC4EE1), X 17 DT (TC4EE1) | 1,7 | 03.1992 - 09.1998 | Engine no. ³⁰ 731419 → | 3467.85D |
| 1.8 i | C 18 NZ | 1,8 | 03.1992 - 09.1998 | | 4168.92D |
| 1.8 i 16V | 18 SE | 1,8 | 09.1995 - 09.1996 | without housing ⁸⁷ | 4115.92D |
| 1.8 i 16V | 18 SE | 1,8 | 09.1995 - 09.1996 | with housing ⁸⁰ | 4164.92D |
| 1.8 i 16V | C 18 SEL | 1,8 | 09.1995 - 08.1997 | | 4183.82D |
| 1.8 i 16V | C 18 XE | 1,8 | 06.1993 - 10.1994 | Chassis no. ¹⁴ → 01458051 | 4177.92D |
| 1.8 i 16V | C 18 XE | 1,8 | 06.1993 - 10.1994 | Chassis no. ¹⁴ 01458052 → | 4183.92D |
| 1.8 i 16V | C 18 XEL, X 18 XE | 1,8 | 11.1994 - 09.1998 | Chassis no. ¹⁴ → 01458051 | 4177.92D |
| 1.8 i 16V | C 18 XEL, X 18 XE | 1,8 | 11.1994 - 09.1998 | Chassis no. ¹⁴ 01458052 → | 4183.92D |
| 2.0 i | C 20 NE | 2,0 | 03.1992 - 09.1998 | | 4168.92D |
| 2.0 i 16V | X 20 XEV | 2,0 | 02.1995 - 09.1998 | | 4183.92D |
| ASTRA G | | | | | |
| 1.2 16V | X 12 XE | 1,2 | 02.1998 - 09.2000 | | 4459.92D |
| 1.2 16V | Z 12 XE | 1,2 | 09.2000 - 01.2005 | | 4459.92D |
| 1.4 | Z 14 XEP | 1,4 | 09.2007 - 12.2009 | | 4459.92D |
| 1.4 16V | X 14 XE | 1,4 | 02.1998 - 01.2005 | | 4208.92D |
| 1.4 16V | Z 14 XE | 1,4 | 02.1998 - 01.2005 | | 4242.92D |
| 1.6 | X 16 SZR | 1,6 | 02.1998 - 09.2000 | | 3017.92D2 |
| 1.6 | Z 16 SE | 1,6 | 09.2000 - 01.2005 | | 3017.92D2 |
| 1.6 | Z 16 XEP | 1,6 | 12.2002 - 12.2009 | | 4431.105D |
| 1.6 16V | C 16 SEL, X 16 XEL | 1,6 | 02.1998 - 01.2005 | | 4208.92D |
| 1.6 16V | Z 16 XE | 1,6 | 02.1998 - 01.2005 | | 4242.92D |
| 1.6 LPG | Z 16 XE | 1,6 | 06.2002 - 01.2005 | | 4242.92D |
| 1.7 TD | X 17 DTL | 1,7 | 02.1998 - 08.2000 | | 4115.92D |
| 1.8 | Z 18 XEL | 1,8 | 02.2003 - 01.2004 | | 411578.92D |
| 1.8 16V | X 18 XE1 | 1,8 | 02.1998 - 09.2000 | | 411578.92D |
| 1.8 16V | Z 18 XE | 1,8 | 09.2000 - 01.2005 | | 411578.92D |
| 2.0 16V | X 20 XEV, C 20 SEL | 2,0 | 02.1998 - 01.2005 | | 4183.92D |
| 2.0 16V OPC | X 20 XER | 2,0 | 11.1999 - 09.2002 | | 4183.92D |
| 2.0 DI | X 20 DTL, Y 20 DTL | 2,0 | 02.1998 - 01.2005 | | 4198.92D |
| 2.0 DTI 16V | Y 20 DTH | 2,0 | 08.1999 - 01.2005 | Engine no. ³⁰ → 17B49754 | 4198.92D |
| 2.0 DTI 16V | Y 20 DTH | 2,0 | 08.1999 - 01.2005 | Engine no. ³⁰ 17B49755 → | 4428.92D |
| 2.0 DTI 16V | Y 20 DTH | 2,0 | 08.1999 - 01.2005 | Engine no. ³⁰ 3(2/5/6/8/B/H) 999999 → | 4433.92D |
| 2.0 OPC | Z 20 LET | 2,0 | 09.2002 - 01.2005 | | 4183.92D |
| 2.2 16V | Z 22 SE | 2,2 | 06.2000 - 01.2005 | | 411193.82D |
| 2.2 DTI | Y 22 DTR | 2,2 | 09.2002 - 01.2005 | | 4433.92D |
| ASTRA H | | | | | |
| 1.2 | Z 12 XEP | 1,2 | 08.2005 - | | 4459.92D |
| 1.3 CDTI | Z 13 DTH | 1,2 | 08.2005 - | | 410048.88D |
| 1.4 | Z 14 XEL | 1,4 | 04.2004 - 10.2004 | | 4459.92D |
| 1.4 | Z 14 XEP | 1,4 | 03.2004 - | | 4459.92D |
| 1.4 LPG | Z 14 XEP | 1,4 | 08.2009 - | | 4459.92D |
| 1.6 | A 16 XER, Z 16 XER | 1,6 | 12.2006 - | | 4431.105D |

| OPEL | Engine ²⁹ | Ltr. ⁴⁴ | Year ⁹⁰ | Info ⁴² | Thermostats ⁷³ |
|---|----------------------------|--------------------|--------------------|--------------------------------------|---------------------------|
| | Motor | Ltr. | Jahr | Info | Thermostate |
| | Moteur | Ltr. | Année | Info | Thermostats |
| 1.6 | Z 16 XE1, Z 16 XEP | 1,6 | 03.2004 - | | 4431.105D |
| 1.6 Turbo | Z 16 LET | 1,6 | 02.2007 - | | 4357.92D |
| 1.8 | Z 18 XE | 1,8 | 03.2004 - | | 411578.92D |
| 1.8 | Z 18 XER, A 18 XER | 1,8 | 01.2006 - | | 4431.105D |
| 1.9 CDTI | Z 19 DT | 1,9 | 06.2004 - | | 410049.88D |
| 1.9 CDTI | Z 19 DTH | 1,9 | 09.2004 - | | 410049.88D |
| 1.9 CDTI | Z 19 DTL | 1,9 | 09.2005 - | | 410049.88D |
| 1.9 CDTI 16V | Z 19 DTJ | 1,9 | 04.2004 - | | 410049.88D |
| 2.0 Turbo | Z 20 LEH | 2,0 | 03.2005 - | | 4183.92D |
| 2.0 Turbo | Z 20 LEL | 2,0 | 03.2004 - | | 4183.92D |
| 2.0 Turbo | Z 20 LER | 2,0 | 09.2004 - | | 4183.92D |
| ASTRA J | | | | | |
| 1.3 CDTI | A 13 DTE | 1,3 | 12.2009 - | | 411774.88D |
| 1.6 | A 16 XER, B 16 XER | 1,6 | 12.2009 - | | 411059.105D |
| 1.6 Turbo | A 16 LET | 1,6 | 12.2009 - | | 411059.105D |
| ASTRA GTC J | | | | | |
| 1.6 | A 16 LET | 1,6 | 10.2011 - | | 411059.105D |
| 1.8 | A 18 XER | 1,8 | 10.2011 - | | 411059.105D |
| 2.0 | A 20 NFT | 2,0 | 04.2012 - | | 411193.82D |
| CALIBRA A (85_) | | | | | |
| 2.0 i | C 20 NE | 2,0 | 06.1990 - 07.1997 | | 4144.92D |
| 2.0 i 16V | C 20 XE | 2,0 | 06.1990 - 02.1994 | | 4164.92D |
| 2.0 i 16V | X 20 XEV | 2,0 | 02.1994 - 07.1997 | | 4183.92D |
| 2.0 i Turbo 4x4 | C 20 LET | 2,0 | 03.1992 - 07.1997 | | 4164.92D |
| 2.5 i V6 | X 25 XE, C 25 XE | 2,5 | 04.1993 - 07.1997 | | 4175.92D |
| COMBO (71_) | | | | | |
| 1.2 | C 12 NZ, X 12 SZ | 1,2 | 07.1994 - 10.2001 | | 3017.92D2 |
| 1.4 | C 14 NZ, C 14 SE, X 14 SZ | 1,4 | 07.1994 - 10.2001 | | 3017.92D2 |
| 1.4 16V | X 14 XE | 1,4 | 08.1999 - 10.2001 | | 4178.92D |
| 1.7 D | 17 D (4EE1), X 17 D (4EE1) | 1,7 | 07.1994 - 10.2001 | Engine no. ³⁰ → 334922 | 3467.85D |
| COMBO Box⁹³/Kombi | | | | | |
| 1.3 CDTI 16V | Z 13 DT | 1,3 | 08.2005 - | | 410588.88D |
| 1.3 CDTI 16V | Z 13 DTJ | 1,3 | 10.2005 - | | 410588.88D |
| 1.4 16V | Z 14 XEP | 1,4 | 08.2005 - | | 4459.92D |
| 1.6 | Z 16 SE | 1,6 | 10.2001 - | | 3017.92D2 |
| 1.6 CNG 16V | Z 16 YNG | 1,6 | 04.2005 - | | 4242.92D |
| COMBO Box⁹³/Kombi (X12) | | | | | |
| 1.3 CDTI | A 13 FD | 1,3 | 02.2012 - | | 411774.88D |
| CORSA A | | | | | |
| 1.0 | 10 S | 1,0 | 09.1982 - 03.1993 | | 3017.92D2 |
| 1.2 | 12 S, E 12 GV, 12 NC | 1,2 | 09.1982 - 08.1990 | | 3017.92D2 |
| 1.2 i | C 12 NZ | 1,2 | 09.1989 - 03.1993 | | 3017.92D2 |
| 1.2 N | 12 NV | 1,2 | 01.1990 - 03.1993 | | 3017.92D2 |
| 1.2 S | 12 ST | 1,2 | 09.1982 - 02.1990 | | 3017.92D2 |



| OPEL | Engine ²⁹ | Ltr. ⁴⁴ | Year ⁹⁰ | Info ⁴² | Thermostats ⁷³ |
|----------------|--------------------------------|--------------------|--------------------|--------------------------------------|---------------------------|
| | Motor | Ltr. | Jahr | Info | Thermostate |
| | Moteur | Ltr. | Année | Info | Thermostats |
| 1.3 | 13 NB | 1,3 | 09.1985 - 10.1989 | | 3017.92D2 |
| 1.3 GL | 13 S | 1,3 | 09.1982 - 03.1993 | | 3017.92D2 |
| 1.3 i | C 13 N | 1,3 | 09.1986 - 09.1990 | | 3017.92D2 |
| 1.3 S | 13 SB | 1,3 | 09.1982 - 10.1989 | | 3017.92D2 |
| 1.4 i | C 14 NZ | 1,4 | 01.1985 - 03.1993 | | 3017.92D2 |
| 1.4 S | 14 NV | 1,4 | 01.1990 - 03.1993 | | 3017.92D2 |
| 1.4 Si | C 14 SE | 1,4 | 09.1991 - 03.1993 | | 3017.92D2 |
| 1.5 D | 15 D (4EC1) | 1,5 | 09.1987 - 03.1993 | | 3468.88D |
| 1.5 TD | 15 DT (T4EC1) | 1,5 | 03.1988 - 03.1993 | | 3468.88D |
| 1.6 GSI | C 16 NZ | 1,6 | 08.1988 - 09.1992 | | 3017.92D2 |
| 1.6 GSI | C 16 SEI | 1,6 | 09.1989 - 03.1993 | | 3017.92D2 |
| 1.6 GSI | E 16 SE | 1,6 | 05.1988 - 03.1992 | | 3017.92D2 |
| 1.6 GSI KAT | C 16 SE | 1,6 | 02.1992 - 03.1993 | | 3017.92D2 |
| CORSA B | | | | | |
| 1.0 i 12V | X 10 XE | 1,0 | 11.1996 - 09.2000 | | 4459.92D |
| 1.2 i | 12 NZ, C 12 NZ, X 12 SZ | 1,2 | 03.1993 - 09.2000 | | 3017.92D2 |
| 1.2 i 16V | X 12 XE | 1,2 | 03.1998 - 09.2000 | | 4459.92D |
| 1.4 | C 14 SE | 1,4 | 04.1993 - 08.1994 | | 3017.92D2 |
| 1.4 i | C 14 NZ, X 14 SZ | 1,4 | 03.1993 - 09.2000 | | 3017.92D2 |
| 1.4 i 16V | C 14 SEL | 1,4 | 08.1997 - 09.2000 | | 4178.92D |
| 1.4 i 16V | X 14 XE | 1,4 | 09.1994 - 09.2000 | | 4178.92D |
| 1.4 Si | C 14 SE | 1,4 | 03.1993 - 09.2000 | | 3017.92D2 |
| 1.5 D | 15 D (4EC1) | 1,5 | 03.1993 - 09.2000 | Engine no. ³⁰ → 544012 | 3468.88D |
| 1.5 D | 15 D (4EC1) | 1,5 | 03.1993 - 09.2000 | Engine no. ³⁰ 544013 → | 3467.85D |
| 1.5 TD | X 15 DT (T4EC1), 15 DT (T4EC1) | 1,5 | 03.1993 - 09.2000 | Engine no. ³⁰ → 544012 | 3468.88D |
| 1.5 TD | X 15 DT (T4EC1), 15 DT (T4EC1) | 1,5 | 03.1993 - 09.2000 | Engine no. ³⁰ 544013 → | 3467.85D |
| 1.6 GSI 16V | C 16 XE | 1,6 | 03.1993 - 09.2000 | | 4178.92D |
| 1.6 i 16V | C 16 SEL | 1,6 | 08.1997 - 09.2000 | | 4178.92D |
| 1.6 i 16V | X 16 XE | 1,6 | 09.1994 - 09.2000 | | 4178.92D |
| 1.7 D | 17 D (4EE1), X 17 D (4EE1) | 1,7 | 02.1996 - 09.2000 | Engine no. ³⁰ → 334922 | 3467.85D |
| CORSA C | | | | | |
| 1.0 | Z 10 XE | 1,0 | 09.2000 - 06.2003 | | 4459.92D |
| 1.0 | Z 10 XEP | 1,0 | 06.2003 - 12.2009 | | 4459.92D |
| 1.2 | Z 12 XE | 1,2 | 09.2000 - 12.2009 | | 4459.92D |
| 1.2 Twinport | Z 12 XEP | 1,2 | 07.2004 - 12.2009 | | 4459.92D |
| 1.3 CDTI | Z 13 DT | 1,3 | 06.2003 - 12.2009 | | 410588.88D |
| 1.4 | Z 14 XE | 1,4 | 09.2000 - 12.2009 | | 4242.92D |
| 1.4 Twinport | Z 14 XEP | 1,4 | 06.2003 - 12.2009 | | 4459.92D |
| CORSA C | | | | | |
| 1.8 | Z 18 XE | 1,8 | 09.2000 - 12.2009 | | 411578.92D |
| CORSA D | | | | | |
| 1.0 | A 10 XEP | 1,0 | 01.2010 - | | 4459.92D |
| 1.0 | Z 10 XEP | 1,0 | 07.2006 - | | 4459.92D |
| 1.2 | Z 12 XEP | 1,2 | 07.2006 - | | 4459.92D |
| 1.2 LPG | Z 12 XEP | 1,2 | 09.2009 - | | 4459.92D |
| 1.3 CDTI | A 13 DTC | 1,3 | 07.2006 - | | 411774.88D |



| OPEL | Engine ²⁹ | Ltr. ⁴⁴ | Year ⁹⁰ | Info ⁴² | Thermostats ⁷³ |
|----------------------------|---|--------------------|--------------------|---|---------------------------|
| | Motor | Ltr. | Jahr | Info | Thermostate |
| | Moteur | Ltr. | Année | Info | Thermostats |
| 1.3 CDTI | A 13 DTR, Z 13 DTE, A 13 DTE | 1,3 | 06.2010 - | | 411774.88D |
| 1.3 CDTI | Z 13 DTH, Z 13 DTJ | 1,3 | 07.2006 - | | 410048.88D |
| 1.4 | Z 14 XEP | 1,4 | 07.2006 - | | 4459.92D |
| 1.4 LPG | Z 14 XEP | 1,4 | 07.2006 - | | 4459.92D |
| 1.6 Turbo | A 16 LER, A 16 LEL, B 16 LER, Z 16 LEL, Z 16 LER | 1,6 | 02.2007 - | | 4357.92D |
| 1.6 Turbo | A 16 LES, B 16 LES | 1,6 | 06.2011 - | | 4357.92D |
| FRONTERA A (5_MWL4) | | | | | |
| 2.2 i | X 22 XE | 2,2 | 03.1995 - 10.1998 | | 4177.92D |
| 2.3 TD | 23 DTR | 2,3 | 03.1992 - 10.1998 | | 4255.92D |
| 2.4 i | C 24 NE | 2,4 | 03.1992 - 10.1998 | | 4255.92D |
| 2.5 TDS | 25TDS (VM41B) | 2,5 | 09.1996 - 10.1998 | | 4158.80D |
| FRONTERA B (6B_) | | | | | |
| 2.2 DTI | X 22 DTH, Y 22 DTH | 2,2 | 10.1998 - 09.2002 | | 4207.92D |
| 2.2 i | X 22 SE, Y 22 SE | 2,2 | 10.1998 - | | 4194.92D |
| GT Cabriolet | | | | | |
| 2.0 | LNF, Z 20 NHH | 2,0 | 06.2007 - | | 411193.82D |
| INSIGNIA | | | | | |
| 1.6 | A 16 XER | 1,6 | 07.2008 - | Chassis no. ¹⁴ A1000001 → | 411059.105D |
| 1.6 | A 16 XER | 1,6 | 07.2008 - | Chassis no. ¹⁴ → 91999999 | 4431.105D |
| 1.6 Turbo | A 16 LET | 1,6 | 07.2008 - | | 4357.92D |
| 1.8 | A 18 XER | 1,8 | 07.2008 - | Chassis no. ¹⁴ A1000001 → | 411059.105D |
| 1.8 | A 18 XER | 1,8 | 07.2008 - | Chassis no. ¹⁴ → 91999999 | 4431.105D |
| 2.0 E85 Turbo | A 20 NHT | 2,0 | 09.2010 - | | 411193.82D |
| 2.0 Turbo | A 20 NHT | 2,0 | 07.2008 - | | 411193.82D |
| 2.0 Turbo 4x4 | A 20 NFT | 2,0 | 09.2011 - | | 411193.82D |
| KADETTE | | | | | |
| 1.2 | 12 SC | 1,2 | 09.1984 - 07.1986 | | 3017.92D2 |
| 1.3 i KAT | C 13 N | 1,3 | 09.1985 - 08.1991 | | 3017.92D2 |
| 1.3 N | 13 N, 13 NB | 1,3 | 09.1984 - 08.1989 | | 3017.92D2 |
| 1.3 S | 13 S | 1,3 | 09.1984 - 08.1987 | | 3017.92D2 |
| 1.4 i | C 14 NZ | 1,4 | 01.1990 - 08.1991 | | 3017.92D2 |
| 1.4 S | 14 NV | 1,4 | 01.1990 - 08.1991 | | 3017.92D2 |
| 1.5 TD | 15 DT (T4EC1) | 1,5 | 07.1988 - 08.1991 | | 3468.88D |
| 1.6 | E 16 SE | 1,6 | 09.1987 - 08.1991 | | 3017.92D2 |
| 1.6 D | 16 DA, 16 D | 1,6 | 09.1984 - 01.1989 | | 4115.92D |
| 1.6 i | E 16 NZ | 1,6 | 09.1986 - 08.1991 | | 3017.92D2 |
| 1.6 i KAT | C 16 NZ, C 16 LZ | 1,6 | 09.1986 - 08.1991 | | 3017.92D2 |
| 1.6 S | 16 SH | 1,6 | 09.1984 - 08.1986 | | 4115.92D |
| 1.6 S | 16 SV | 1,6 | 09.1986 - 08.1991 | | 3017.92D2 |
| 1.7 D | 17 D | 1,7 | 02.1989 - 08.1991 | | 4115.92D |
| 1.8 | 18 E | 1,8 | 09.1987 - 08.1990 | | 4115.92D |
| 1.8 i | 18 SE, 18 E | 1,8 | 09.1984 - 08.1986 | | 4164.92D |
| 1.8 i | 18 SV, C 18 NZ | 1,8 | 09.1990 - 08.1991 | | 4144.92D |
| 1.8 i | C 18 NE | 1,8 | 10.1985 - 08.1986 | | 4115.92D |



| OPEL | Engine ²⁹ | Ltr. ⁴⁴ | Year ⁹⁰ | Info ⁴² | Thermostats ⁷³ |
|--|----------------------|--------------------|--------------------|--|---------------------------|
| | Motor | Ltr. | Jahr | Info | Thermostate |
| | Moteur | Ltr. | Année | Info | Thermostats |
| 1.8 i | C 18 NT | 1,8 | 09.1990 - 08.1991 | | 4115.92D |
| 1.8 S | E 18 NV | 1,8 | 09.1987 - 08.1991 | | 4164.92D |
| 2.0 i | 20 NE, 20 SE | 2,0 | 03.1987 - 08.1991 | | 4164.92D |
| 2.0 i KAT | C 20 NE | 2,0 | 03.1987 - 08.1991 | | 4164.92D |
| MANTA B | | | | | |
| 1.2 N | 12 N | 1,2 | 08.1976 - 07.1983 | | 3017.87D50 |
| 1.2 S | 12 S | 1,2 | 09.1975 - 02.1979 | | 3017.87D50 |
| 1.3 N | 13 N | 1,3 | 03.1979 - 12.1980 | | 3017.87D50 |
| 1.3 S | 13 S | 1,3 | 08.1981 - 08.1986 | | 3017.92D50 |
| 1.6 N | 16 N | 1,6 | 09.1975 - 12.1980 | Engine no. ³⁰ → 16N-622327 | 3054.92D50 |
| 1.6 N | 16 N | 1,6 | 09.1975 - 12.1980 | Engine no. ³⁰ 16N-622328 → | 3017.92D2 |
| 1.6 S | 16 S | 1,6 | 09.1975 - 12.1981 | Engine no. ³⁰ → 16S-687305 | 3054.92D50 |
| 1.6 S | 16 S | 1,6 | 09.1975 - 12.1981 | Engine no. ³⁰ 16S-687306 → | 3017.92D2 |
| 1.8 S | 18 S | 1,8 | 07.1982 - 08.1987 | | 4115.92D |
| 1.9 E | 19 E | 1,9 | 09.1975 - 08.1977 | | 4255.82D |
| 1.9 N | 19 N | 1,9 | 08.1976 - 12.1981 | Engine no. ³⁰ → 19N-517783 | 3054.92D50 |
| 1.9 N | 19 N | 1,9 | 08.1976 - 12.1981 | Engine no. ³⁰ 19N-517784 → | 3017.92D2 |
| 1.9 S | 19 S | 1,9 | 09.1975 - 12.1980 | | 3054.87D50 |
| 2.0 | 20 N | 2,0 | 08.1977 - 12.1980 | Engine no. ³⁰ → 20N-190247 | 3054.92D50 |
| 2.0 | 20 N | 2,0 | 08.1977 - 12.1980 | Engine no. ³⁰ 20N-190248 → | 3017.92D2 |
| 2.0 E | 20 E | 2,0 | 08.1977 - 08.1988 | | 4255.87D |
| 2.0 S | 20 S | 2,0 | 08.1977 - 08.1984 | Engine no. ³⁰ → 20S-602835 | 3054.92D50 |
| 2.0 S | 20 S | 2,0 | 08.1977 - 08.1984 | Engine no. ³⁰ 20S-602836 → | 3017.92D2 |
| MERIVA | | | | | |
| 1.3 CDTI | Y 13 DT, Z 13 DT | 1,2 | 04.2005 - 05.2010 | | 410588.88D |
| 1.3 CDTI | Z 13 DTJ | 1,2 | 09.2003 - 05.2010 | | 410588.88D |
| 1.4 16V Twinport, 1.4 16V Twinport LPG | Z 14 XEP | 1,4 | 07.2004 - 05.2010 | | 4459.92D |
| 1.6 | Z 16 SE | 1,6 | 05.2003 - 05.2010 | | 3017.92D2 |
| 1.6 | Z 16 XEP | 1,6 | 01.2006 - 05.2010 | | 4431.105D |
| 1.6 16V | Z 16 XE | 1,6 | 05.2003 - 01.2006 | | 4242.92D |
| 1.6 Turbo | Z 16 LET | 1,6 | 09.2005 - 05.2010 | | 4357.92D |
| 1.8 | Z 18 XE | 1,8 | 05.2003 - 05.2010 | | 411578.92D |
| MERIVA B | | | | | |
| 1.3 CDTI | A 13 DTC, A 13 DTE | 1,2 | 06.2010 - | | 411774.88D |
| MOKKA | | | | | |
| 1.6 | A 16 XER, B 16 XER | 1,6 | 06.2012 - | | 411059.105D |
| MONZA A | | | | | |
| 2.0 E | H 20 E | 2,0 | 03.1983 - 10.1984 | | 4255.87D |
| 2.2 E | 22 E | 2,2 | 11.1984 - 08.1986 | | 4255.92D |

| OPEL | Engine ²⁹ | Ltr. ⁴⁴ | Year ⁹⁰ | Info ⁴² | Thermostats ⁷³ |
|-----------------|-------------------------|--------------------|--------------------|--|---------------------------|
| | Motor | Ltr. | Jahr | Info | Thermostate |
| | Moteur | Ltr. | Année | Info | Thermostats |
| 2.5 E | 25 E | 2,5 | 06.1984 - 08.1986 | | 4255.92D |
| 2.5 E | H 25 E | 2,5 | 05.1981 - 08.1986 | | 4255.92D |
| 2.8 | 28 H | 2,8 | 02.1978 - 04.1981 | | 3054.92D50 |
| 3.0 | 30 H | 3,0 | 04.1978 - 07.1982 | | 4255.92D |
| 3.0 GSE | 30 E | 3,0 | 02.1978 - 08.1986 | | 4255.92D |
| 3.0 GSE | C 30 LE | 3,0 | 09.1985 - 08.1986 | | 4255.92D |
| MOVANO | | | | | |
| 1.9 DTI | F9Q 770 | 1,9 | 09.2000 - 10.2001 | Chassis no. ¹⁴ C000140 → | 3470.89D50 |
| 1.9 DTI | F9Q 772, F9Q 774 | 1,9 | 10.2001 - | | 410517.83D |
| 2.5 D | S8U 772, S8U 770 | 2,5 | 01.1999 - 09.2000 | | 4174.79D |
| 2.8 DTI | S9W 702, S9W 700 | 2,8 | 01.1999 - 10.2001 | | 4174.79D |
| OMEGA A | | | | | |
| 1.8 | 18 SEH | 1,8 | 09.1986 - 03.1994 | | 4144.92D |
| 1.8 | E 18 NVR | 1,8 | 09.1987 - 03.1994 | | 4144.92D |
| 1.8 N | 18 NV | 1,8 | 09.1986 - 08.1987 | | 4144.92D |
| 1.8 S | 18 SV | 1,8 | 09.1986 - 03.1994 | | 4144.92D |
| 2.0 | 20 SE | 2,0 | 09.1986 - 03.1994 | | 4144.92D |
| 2.0 | C 20 NEF, C 20 NEJ | 2,0 | 09.1990 - 03.1994 | | 4144.92D |
| 2.0 i | C 20 NE | 2,0 | 09.1986 - 03.1994 | | 4144.92D |
| 2.3 D | 23 YD | 2,3 | 10.1986 - 03.1994 | | 4255.92D |
| 2.3 TD | 23 YDT | 2,3 | 10.1986 - 08.1988 | | 4255.92D |
| 2.3 TD Interc. | 23 DTR | 2,3 | 08.1988 - 03.1994 | | 4255.92D |
| 2.4 i | C 24 NE | 2,4 | 09.1988 - 03.1994 | | 4255.92D |
| 2.6 i | C 26 NE | 2,6 | 09.1990 - 03.1994 | | 4255.92D |
| 3.0 | 30 NE | 3,0 | 03.1987 - 09.1990 | | 4255.92D |
| 3.0 | C 30 LE | 3,0 | 03.1987 - 12.1987 | | 4255.92D |
| 3.0 24V | C 30 SE, C 30 SEJ | 3,0 | 09.1989 - 03.1994 | | 4255.92D |
| 3.0 KAT | C 30 NE | 3,0 | 03.1988 - 03.1994 | | 4255.92D |
| OMEGA B | | | | | |
| 2.0 | X 20 SE | 2,0 | 03.1994 - 09.1999 | | 4144.92D |
| 2.0 16V | X 20 XEV | 2,0 | 03.1994 - 09.1999 | | 4183.92D |
| 2.0 DTI 16V | X 20 DTH | 2,0 | 09.1997 - 09.2000 | | 4188.92D |
| 2.2 16V | Y 22 XE, Z 22 XE | 2,2 | 09.1999 - 07.2003 | | 4183.92D |
| 2.2 DTI 16V | Y 22 DTH | 2,2 | 09.2000 - 07.2003 | | 4188.92D |
| 2.5 TD | 25 DT, X 25 TD, X 25 DT | 2,5 | 04.1994 - 07.2003 | | 4237.80D |
| 2.5 V6 | X 25 XE | 2,5 | 03.1994 - 09.2000 | | 4175.92D |
| 2.6 V6 | Y 26 SE | 2,6 | 09.2000 - 07.2003 | Engine no. ³⁰ → 11 999 999 | 4175.92D |
| 3.0 V6 | X 30 XE | 3,0 | 04.1994 - 02.2001 | | 4175.92D |
| 3.2 V6 | Y 32 SE | 3,2 | 02.2001 - 07.2003 | Engine no. ³⁰ → 11 999 999 | 4175.92D |
| REKORD E | | | | | |
| 1.7 | 17 N | 1,7 | 09.1977 - 10.1982 | Engine no. ³⁰ → 17N-440978 | 3054.87D50 |
| 1.7 | 17 N | 1,7 | 09.1977 - 10.1982 | Engine no. ³⁰ 17N-440979 → | 3021.88D50 |
| 1.8 | 18 N | 1,8 | 11.1982 - 08.1986 | | 4115.92D |
| 1.8 E | C 18 NV | 1,8 | 05.1985 - 08.1986 | | 4115.92D |
| 1.8 S | 18 S | 1,8 | 11.1982 - 08.1986 | | 4115.92D |



| OPEL | Engine ²⁹ | Ltr. ⁴⁴ | Year ⁹⁰ | Info ⁴² | Thermostats ⁷³ |
|------------------------|----------------------|--------------------|--------------------|--|----------------------------|
| | Motor Moteur | Ltr. Ltr. | Jahr Année | Info Info | Thermostate Thermostats |
| 1.9 | 19 N | 1,9 | 09.1977 - 10.1982 | Engine no. ³⁰ → 19N-517783 | 3054.87D50 |
| 1.9 | 19 N | 1,9 | 09.1977 - 10.1982 | Engine no. ³⁰ 19N-517784 → | 3021.88D50 |
| 2.0 | 20 N | 2,0 | 09.1977 - 10.1982 | Engine no. ³⁰ → 20N-190247 | 3054.87D50 |
| 2.0 | 20 N | 2,0 | 09.1977 - 10.1982 | Engine no. ³⁰ 20N-190248 → | 3021.88D50 |
| 2.0 D | 20 D | 2,0 | 09.1977 - 10.1982 | | 4255.92D |
| 2.0 E | 20 E | 2,0 | 09.1977 - 10.1984 | | 4255.87D |
| 2.0 S | 20 S | 2,0 | 08.1977 - 08.1986 | Engine no. ³⁰ → 20S-602835 | 3054.87D50 |
| 2.0 S | 20 S | 2,0 | 08.1977 - 08.1986 | Engine no. ³⁰ 20S-602836 → | 3021.88D50 |
| 2.1 D | 21 D | 2,1 | 09.1977 - 07.1978 | | 4255.92D |
| 2.2 D | 23 D | 2,3 | 11.1982 - 08.1986 | | 4255.92D |
| 2.2 E | 22 E | 2,2 | 11.1984 - 08.1986 | | 4255.92D |
| 2.2 TD | 23 TD | 2,3 | 06.1984 - 08.1986 | | 4255.92D |
| SENATOR B (29_) | | | | | |
| 2.5 i | 25 NE | 2,5 | 09.1990 - 09.1993 | | 4255.92D |
| 2.6 i | C 26 NE | 2,6 | 09.1990 - 09.1993 | | 4255.92D |
| 3.0 | 30 NE | 3,0 | 01.1988 - 09.1990 | | 4255.92D |
| 3.0 | C 30 LE | 3,0 | 09.1987 - 09.1993 | | 4255.92D |
| 3.0 24V | C 30 SE | 3,0 | 09.1989 - 09.1993 | | 4255.92D |
| 3.0 i KAT | C 30 NE | 3,0 | 01.1988 - 09.1993 | | 4255.92D |
| SIGNUM | | | | | |
| 1.8 | Z 18 XE | 1,8 | 05.2003 - | | 411578.92D |
| 1.8 | Z 18 XER | 1,8 | 09.2005 - | | 4431.105D |
| 1.9 CDTI | Z 19 DT, Z 19 DTH | 1,9 | 04.2004 - | | 410049.88D |
| 2.0 DTI | Y 20 DTH | 2,0 | 05.2003 - | | 4297.92D |
| 2.0 Turbo | Z 20 NET | 2,0 | 05.2003 - | | 411193.82D |
| 2.2 direct | Z 22 YH | 2,2 | 05.2003 - | | 411193.82D |
| 2.2 DTI | Y 22 DTR | 2,2 | 05.2003 - | | 4297.92D |
| SINTRA | | | | | |
| 2.2 DTI | X 22 DTH | 2,2 | 07.1997 - 04.1999 | | 4192.92D |
| 2.2 i 16V | X 22 XE | 2,2 | 11.1996 - 04.1999 | | 4183.92D |
| 3.0 i 24V | X 30 XE | 3,0 | 11.1996 - 04.1999 | | 4175.92D |
| SPEEDSTER | | | | | |
| 2.0 Turbo | Z 20 LET | 2,0 | 04.2003 - | | 4183.92D |
| 2.2 | Z 22 SE | 2,2 | 09.2000 - | | 411193.82D |
| TIGRA (95_) | | | | | |
| 1.4 16V | X 14 XE | 1,4 | 07.1994 - 12.2000 | | 4178.92D |
| 1.6 16V | C 16 SEL | 1,6 | 08.1997 - 08.1998 | | 4178.92D |
| 1.6 16V | X 16 XE | 1,6 | 07.1994 - 08.1998 | | 4178.92D |
| VECTRA A | | | | | |
| 1.4 S | 14 NV | 1,4 | 09.1988 - 06.1992 | | 3017.92D2 |
| 1.6 | 16 SV | 1,6 | 09.1988 - 05.1993 | | 3017.92D2 |

| OPEL | Engine ²⁹ | Ltr. ⁴⁴ | Year ⁹⁰ | Info ⁴² | Thermostats ⁷³ |
|--------------------------------------|----------------------------------|--------------------|--------------------|--|----------------------------|
| | Motor Moteur | Ltr. | Jahr Année | Info Info | Thermostate Thermostats |
| 1.6 | C 16 LZ2 | 1,6 | 08.1992 - 07.1993 | | 3017.92D2 |
| 1.6 i | 16 LZ2 | 1,6 | 09.1993 - 11.1995 | without air conditioning ⁸² | 4168.92D |
| 1.6 i | E 16 NZ | 1,6 | 09.1988 - 11.1995 | | 3017.92D2 |
| 1.6 i | X 16 SZ | 1,6 | 09.1993 - 11.1995 | | 3017.92D2 |
| 1.7 D | 17 D | 1,7 | 10.1988 - 09.1992 | | 4115.92D |
| 1.7 D | 17 DR | 1,7 | 07.1992 - 11.1995 | | 4115.92D |
| 1.7 TD | 17 DT (TC4EE1), X 17 DT (TC4EE1) | 1,7 | 03.1990 - 11.1995 | Engine no. ³⁰ → 731418 | 3468.88D |
| 1.7 TD | 17 DT (TC4EE1), X 17 DT (TC4EE1) | 1,7 | 03.1990 - 11.1995 | Engine no. ³⁰ 731419 → | 3467.85D |
| 1.8 i KAT | C 18 NZ | 1,8 | 03.1990 - 11.1995 | | 4144.92D |
| 1.8 S | 18 SV | 1,8 | 09.1989 - 10.1990 | | 4144.92D |
| 1.8 S | E 18 NVR | 1,8 | 09.1988 - 07.1989 | | 4144.92D |
| 2.0 | C 20 NEF | 2,0 | 09.1988 - 09.1989 | | 4144.92D |
| 2.0 i | 20 NE | 2,0 | 09.1988 - 10.1990 | | 4144.92D |
| 2.0 i | 20 SEH | 2,0 | 09.1988 - 09.1992 | | 4144.92D |
| 2.0 i 16V | X 20 XEV | 2,0 | 06.1994 - 11.1995 | | 4183.92D |
| 2.0 i KAT | C 20 NE | 2,0 | 09.1988 - 11.1995 | | 4144.92D |
| 2.0 i Turbo 4x4 | C 20 LET | 2,0 | 06.1994 - 11.1995 | | 4164.92D |
| 2.5 CD 4x4 | C 25 XE | 2,5 | 08.1992 - 08.1995 | | 4175.92D |
| 2.5 V6 | C 25 XE | 2,5 | 02.1993 - 11.1995 | | 4175.92D |
| 2000 16V 4x4 | 20 XEJ | 2,0 | 01.1989 - 10.1990 | | 4164.92D |
| 2000/GT 16V | 20 XEJ | 2,0 | 01.1989 - 06.1994 | | 4164.92D |
| 2000/GT 16V 4x4 KAT, 2000/GT 16V KAT | C 20 XE | 2,0 | 02.1990 - 11.1995 | | 4164.92D |
| VECTRA B | | | | | |
| 1.6 GL | 16 SV | 1,6 | 09.1995 - 08.1996 | | 3017.92D2 |
| 1.6 i | 16 LZ2 | 1,6 | 10.1995 - 04.2002 | | 4144.82D |
| 1.6 i | X 16 SZR | 1,6 | 10.1995 - 04.2002 | | 3017.92D2 |
| 1.6 i 16V | X 16 XEL | 1,6 | 10.1995 - 04.2002 | | 4178.92D |
| 1.6 i 16V | Y 16 XE, Z 16 XE | 1,6 | 10.1995 - 04.2002 | | 4242.92D |
| 1.7 TD | X 17 DT (TC4EE1) | 1,7 | 10.1995 - 12.1998 | | 3467.85D |
| 1.8 i 16V | X 18 XE | 1,8 | 10.1995 - 09.2000 | | 4183.92D |
| 1.8 i 16V | Z 18 XE | 1,8 | 09.2000 - 04.2002 | | 411578.92D |
| 1.8 i 16V | Z 18 XEL, X 18 XE1 | 1,8 | 10.1995 - 09.2000 | | 411578.92D |
| 2.0 DI 16V | X 20 DTL | 2,0 | 11.1996 - 04.2002 | | 4188.92D |
| 2.0 DTI 16V | Y 20 DTH, X 20 DTH | 2,0 | 06.1997 - 04.2002 | | 4201.92D |
| 2.0 i | 20 NEJ | 2,0 | 10.1995 - 04.2002 | | 4144.92D |
| 2.0 i 16V | X 20 XEV, C 20 SEL | 2,0 | 10.1995 - 09.2000 | | 4183.92D |
| 2.2 DTI 16V | Y 22 DTR | 2,2 | 09.2000 - 04.2002 | | 4201.92D |
| 2.2 i 16V | Z 22 SE | 2,2 | 09.2000 - 04.2002 | | 411193.82D |
| 2.5 i V6 | X 25 XE | 2,5 | 10.1995 - 09.2000 | | 4175.92D |
| 2.6 i V6 | Y 26 SE | 2,6 | 09.2000 - 04.2002 | Engine no. ³⁰ → 11162841 / 17080724 | 4175.92D |
| i 500 2.5 | X 25 XE | 2,5 | 05.1998 - 09.2000 | | 4175.92D |
| VECTRA C | | | | | |
| 1.6 | Z 16 XEP | 1,6 | 01.2006 - | | 4431.105D |
| 1.6 16V | Z 16 XE | 1,6 | 06.2004 - | | 4242.92D |
| 1.8 | Z 18 XEL | 1,8 | 04.2002 - | | 411578.92D |
| 1.8 | Z 18 XER | 1,8 | 01.2006 - | | 4431.105D |
| 1.8 16V | Z 18 XE | 1,8 | 04.2002 - | | 411578.92D |
| 1.9 CDTI | Z 19 DT, Z 19 DTH | 1,9 | 04.2004 - | | 410049.88D |
| 2.0 16V Turbo | Z 20 NET | 2,0 | 03.2003 - | | 411193.82D |
| 2.0 DTI 16V | Y 20 DTH | 2,0 | 04.2002 - | | 4297.92D |



| OPEL | Engine ²⁹ | Ltr. ⁴⁴ | Year ⁹⁰ | Info ⁴² | Thermostats ⁷³ |
|------------------------------|---|--------------------|--------------------|--|----------------------------|
| | Motor Moteur | Ltr. | Jahr Année | Info Info | Thermostate Thermostats |
| 2.2 16V | Z 22 SE | 2,2 | 04.2002 - | | 411193.82D |
| 2.2 direct | Z 22 YH | 2,2 | 10.2003 - | | 411193.82D |
| 2.2 DTI 16V | Y 22 DTR | 2,2 | 04.2002 - 12.2004 | | 4297.92D |
| VIVARO | | | | | |
| 1.9 DI | F9Q 762, F9Q 774 | 1,9 | 08.2001 - | Chassis no. ¹⁴ 2V600001 →, 2Y700001 → | 410517.83D |
| 1.9 DI | F9Q 762, F9Q 774 | 1,9 | 08.2001 - | Chassis no. ¹⁴ → 1V699999, → 1Y799999 | 410517.89D |
| 1.9 DTI | F9Q 760 | 1,9 | 08.2001 - | | 410517.83D |
| 2.0 16V | F4R 720 | 2,0 | 08.2001 - 06.2007 | | 3466.89D |
| 2.0 CDTI | M9R 630, M9R 692, M9R 780, M9R 782, M9R 784, M9R 786, M9R 788 | 2,0 | 08.2006 - | | 411476.83D |
| 2.0 ECOTEC | F4R 820 | 2,0 | 08.2006 - | | 3466.89D |
| ZAFIRA A (F75_) | | | | | |
| 1.6 | Z 16 YNG | 1,6 | 09.2002 - 06.2005 | | 4242.92D |
| 1.6 16V | X 16 XEL | 1,6 | 04.1999 - 06.2005 | | 4208.92D |
| 1.6 16V | Z 16 XE | 1,6 | 04.1999 - 06.2005 | | 4242.92D |
| 1.6 CNG | Z 16 YNG | 1,6 | 09.2001 - 06.2005 | | 4242.92D |
| 1.8 | Z 18 XEL | 1,8 | 02.2003 - 06.2005 | | 411578.92D |
| 1.8 16V | X 18 XE1 | 1,8 | 04.1999 - 09.2000 | | 411578.92D |
| 1.8 16V | Z 18 XE | 1,8 | 09.2000 - 06.2005 | | 411578.92D |
| 2.0 DI 16V | X 20 DTL | 2,0 | 07.1999 - 06.2005 | | 4198.92D |
| 2.0 DTI 16V | Y 20 DTH | 2,0 | 09.2000 - 06.2005 | Engine no. ³⁰ → 17B49754 | 4198.92D |
| 2.0 DTI 16V | Y 20 DTH | 2,0 | 09.2000 - 06.2005 | Engine no. ³⁰ 17B49755 → | 4428.92D |
| 2.0 DTI 16V | Y 20 DTH | 2,0 | 09.2000 - 06.2005 | Engine no. ³⁰ 3(2/5/6/8/B/H) 999999 → | 4433.92D |
| 2.0 OPC | Z 20 LET | 2,0 | 09.2001 - 06.2005 | | 4183.92D |
| 2.0 OPC | Z 20 LET, Z 20 LER | 2,0 | 11.2002 - 06.2005 | | 4183.92D |
| 2.2 16V | Z 22 SE | 2,2 | 09.2000 - 06.2005 | | 411193.82D |
| 2.2 DTI 16V | Y 22 DTR | 2,2 | 01.2002 - 06.2005 | | 4433.92D |
| ZAFIRA B (A05) | | | | | |
| 1.6 | A 16 XER, Z 16 XER | 1,6 | 01.2008 - | | 4431.105D |
| 1.6 | Z 16 XE1, Z 16 XEP | 1,6 | 07.2005 - | | 4431.105D |
| 1.6 CNG | Z 16 YNG | 1,6 | 01.2006 - | | 4242.92D |
| 1.6 CNG Turbo | A 16 XNT, Z 16 XNT | 1,6 | 02.2009 - | | 4357.92D |
| 1.8 | A 18 XEL | 1,8 | 06.2013 - | | 4431.105D |
| 1.8 | Z 18 XER, A 18 XER | 1,8 | 07.2005 - | | 4431.105D |
| 1.9 CDTI | Z 19 DT, Z 19 DTH, Z 19 DTL | 1,9 | 07.2005 - | | 410049.88D |
| 2.0 | Z 20 LEH | 2,0 | 01.2006 - | | 4183.92D |
| 2.0 | Z 20 LER | 2,0 | 07.2005 - | | 4183.92D |
| 2.2 | Z 22 YH | 2,2 | 07.2005 - | | 411193.82D |
| ZAFIRA TOURER C (P12) | | | | | |
| 1.6 CNG | A 16 XNT, B 16 XNT | 1,6 | 10.2011 - | | 411059.105D |
| 1.8 | A 18 XEL, A 18 XER | 1,8 | 10.2011 - | | 411059.105D |
| 1.8 LPG | A 18 XER | 1,8 | 10.2011 - | | 4431.105D |

| PEUGEOT | Engine ²⁹ | Ltr. ⁴⁴ | Year ⁹⁰ | Info ⁴² | Thermostats ⁷³ |
|---------------|---|--------------------|--------------------|---|---------------------------|
| | Motor | Ltr. | Jahr | Info | Thermostate |
| | Moteur | Ltr. | Année | Info | Thermostats |
| 104 | | | | | |
| 0.9 | 108 (XV3) | 1,0 | 10.1972 - 10.1979 | | 3136.88D50 |
| 0.9 | 108 (XV5) | 1,0 | 10.1979 - 10.1983 | | 3136.88D50 |
| 1.0 | 108C (XV8) | 1,0 | 09.1983 - 06.1988 | | 3136.82D50 |
| 1.1 | 109 (XW3) | 1,1 | 07.1976 - 08.1982 | | 3136.82D50 |
| 1.1 | 109F (XW7) | 1,1 | 08.1980 - 06.1988 | | 3136.82D50 |
| 1.1 | XW3S | 1,1 | 09.1978 - 09.1979 | | 3136.88D50 |
| 1.2 | 129 (XZ5) | 1,2 | 08.1979 - 06.1983 | | 3136.82D50 |
| 1.4 | 150 (XY6B) | 1,4 | 08.1979 - 06.1983 | | 3136.82D50 |
| 106 I | | | | | |
| 1.0 | CDY (TU9M), CDZ (TU9M) | 1,0 | 09.1991 - 04.1996 | | 3136.88D50 |
| 1.1 | HDZ (TU1M) | 1,1 | 09.1991 - 04.1996 | | 3136.88D50 |
| 1.3 | TU2J2 | 1,3 | 10.1993 - 04.1996 | | 3136.82D50 |
| 1.4 | K5A (TU3) | 1,4 | 08.1991 - 03.1996 | | 3136.88D50 |
| 1.4 | KDX (TU3MC), KDY (TU3M), KFZ (TU3J2, Z) | 1,4 | 09.1991 - 04.1996 | | 3136.88D50 |
| 1.4 D | K9Y (TUD3Y) | 1,4 | 09.1992 - 04.1996 | | 4821.89D |
| 1.5 D | VJY (TUD5) | 1,5 | 06.1994 - 04.1996 | | 4821.89D |
| 1.6 | NFY (TU5J2) | 1,6 | 01.1994 - 04.1996 | | 3136.88D50 |
| 1.6 | NFZ (TU5JP) | 1,6 | 06.1993 - 04.1996 | | 3136.88D50 |
| 106 II | | | | | |
| 1.0 i | CDY (TU9M) | 1,0 | 05.1996 - | | 3136.88D50 |
| 1.0 i | CDZ (TU9M) | 1,0 | 01.1997 - | | 3136.88D50 |
| 1.1 i | TU1JP | 1,1 | 05.1996 - | | 410184.89D |
| 1.1 i | TU1M | 1,1 | 05.1996 - | | 3136.88D50 |
| 1.4 i | KFX (TU3JP), KFW (TU3JP) | 1,4 | 05.1996 - | Organization No. ⁵⁹ → O 08210 | 3136.88D50 |
| 1.4 i | KFX (TU3JP), KFW (TU3JP) | 1,4 | 05.1996 - | Organization No. ⁵⁹ O 08211 → | 410184.89D |
| 1.5 D | VJX (TUD5) | 1,5 | 04.1998 - | | 4821.89D |
| 1.5 D | VJY (TUD5) | 1,5 | 05.1996 - | | 4821.89D |
| 1.6 i | NFW (TU5J2), NFY (TU5J2) | 1,6 | 05.1996 - | | 3136.88D50 |
| 1.6 i | NFZ (TU5JP) | 1,6 | 05.1996 - | Organization No. ⁵⁹ → O 08210 | 3136.88D50 |
| 1.6 S16 | NFX (TU5J4) | 1,6 | 05.1996 - | | 3136.88D50 |
| 204 | | | | | |
| 1.1 | XK | 1,1 | 10.1965 - 07.1969 | | 3063.75 |
| 1.1 | XK4 | 1,1 | 10.1970 - 07.1977 | | 3063.75 |
| 1.1 | XK5 | 1,1 | 09.1975 - 07.1977 | | 3063.75 |
| 205 I | | | | | |
| 1.0 | 108C (XV8) | 1,0 | 02.1983 - 10.1987 | | 3136.82D50 |
| 1.1 | 109F (XW7), 109N (XW7) | 1,1 | 02.1983 - 10.1987 | | 3136.82D50 |
| 1.4 | 150 (XY6B), 150B (XY8), 150D (XY7), 150G (XY7) | 1,4 | 02.1983 - 10.1987 | | 3136.82D50 |
| 1.4 | 150H (XY8) | 1,4 | 10.1985 - 10.1987 | | 3136.82D50 |
| 1.6 | B1A (XU51C), BAZ (XU5CP) | 1,6 | 08.1986 - 10.1987 | | 3136.82D50 |
| 1.6 | B1E (XU51C) | 1,6 | 03.1987 - 10.1987 | | 3136.82D50 |
| 1.6 GTI | 180A (XU5J) | 1,6 | 12.1984 - 10.1987 | | 3136.82D50 |
| 1.6 GTI | 180A (XU5J) | 1,6 | 12.1984 - 10.1987 | | 3136.88D50 |



| PEUGEOT | Engine ²⁹ | Ltr. ⁴⁴ | Year ⁹⁰ | Info ⁴² | Thermostats ⁷³ |
|---------------|--|--------------------|--------------------|---|---------------------------|
| | Motor | Ltr. | Jahr | Info | Thermostate |
| | Moteur | Ltr. | Année | Info | Thermostats |
| 1.7 Diesel | 161A (XUD7) | 1,7 | 08.1983 - 10.1987 | | 4147.80D |
| 1.9 GTI | D6B (XU9JA) | 1,9 | 10.1986 - 10.1987 | | 3136.82D50 |
| 1.9 GTI | DFZ (XU9J1) | 1,9 | 03.1987 - 10.1987 | | 3136.82D50 |
| 205 II | | | | | |
| 1.0 | TU9 | 1,0 | 10.1987 - 09.1998 | | 3136.88D50 |
| 1.1 | 109N (XW7) | 1,1 | 10.1987 - 10.1990 | | 3136.82D50 |
| 1.1 | H1B (TU1) | 1,1 | 10.1987 - 10.1990 | | 3136.88D50 |
| 1.1 | HDZ (TU1M) | 1,1 | 07.1989 - 09.1998 | | 3136.88D50 |
| 1.3 Rallye | TU24 | 1,3 | 10.1987 - 10.1990 | | 3136.88D50 |
| 1.4 | 150 (XY6B) | 1,4 | 01.1987 - 07.1988 | | 3136.82D50 |
| 1.4 | 150B (XY8), 150H (XY8) | 1,4 | 07.1988 - 05.1989 | | 3136.82D50 |
| 1.4 | 150D (XY7), 150G (XY7) | 1,4 | 10.1987 - 05.1989 | | 3136.82D50 |
| 1.4 | K1D (TU3A) | 1,4 | 10.1987 - 10.1990 | | 3136.88D50 |
| 1.4 | K2B (TU3S) | 1,4 | 06.1987 - 12.1989 | | 3136.82D50 |
| 1.4 | K2B (TU3S) | 1,4 | 06.1987 - 12.1989 | | 3136.88D50 |
| 1.4 | KFX (TU3JP), KDZ (TU3M), KDY (TU3M) | 1,4 | 07.1988 - 09.1998 | | 3136.88D50 |
| 1.4 KAT | KAY (TU3CP) | 1,4 | 08.1987 - 09.1993 | | 3136.88D50 |
| 1.6 | BAZ (XU5CP), B1A (XU51C), B1E (XU51C) | 1,6 | 10.1987 - 09.1998 | | 3136.82D50 |
| 1.6 | BAZ (XU5CP), B1A (XU51C), B1E (XU51C) | 1,6 | 10.1987 - 09.1998 | | 3136.88D50 |
| 1.6 Aut. | BDY (XU5M2Z), BDY (XU5M3Z) | 1,6 | 05.1990 - 12.1990 | | 3136.82D50 |
| 1.6 Aut. | BDY (XU5M2Z), BDY (XU5M3Z) | 1,6 | 01.1992 - 09.1998 | | 3136.88D50 |
| 1.6 GTI | 180A (XU5J), 180Z (XU5J) | 1,6 | 10.1987 - 12.1989 | | 3136.82D50 |
| 1.6 GTI | 180A (XU5J), 180Z (XU5J) | 1,6 | 10.1987 - 12.1989 | | 3136.88D50 |
| 1.7 Diesel | 161A (XUD7) | 1,8 | 07.1987 - 09.1998 | | 4147.80D |
| 1.8 TD | A8B (XUD7TE) | 1,8 | 01.1990 - 05.1992 | | 4147.80D |
| 1.8 TD | A8B (XUD7TE) | 1,8 | 06.1992 - 09.1998 | | 4446.83D |
| 1.8 XDT | XUD7T | 1,8 | 08.1990 - 05.1997 | | 4147.80D |
| 1.9 Diesel | DJZ (XUD9Y) | 1,9 | 10.1987 - 05.1992 | | 4147.80D |
| 1.9 Diesel | DJZ (XUD9Y) | 1,9 | 06.1992 - 09.1998 | | 4446.83D |
| 1.9 Diesel | XUD9 | 1,9 | 08.1987 - 05.1992 | | 4147.80D |
| 1.9 Diesel | XUD9 | 1,9 | 06.1992 - 06.1994 | | 4446.83D |
| 1.9 GTI | D2A (XU92C) | 1,9 | 10.1987 - 05.1989 | | 3136.82D50 |
| 1.9 GTI | D6B (XU9JA) | 1,9 | 10.1987 - 09.1998 | | 3136.82D50 |
| 1.9 GTI | D6B (XU9JA) | 1,9 | 10.1987 - 09.1998 | | 3136.88D50 |
| 1.9 GTI | DKZ (XU9JAZ) | 1,9 | 10.1987 - 10.1994 | | 3136.82D50 |
| 1.9 GTI | DKZ (XU9JAZ) | 1,9 | 10.1987 - 10.1994 | | 3136.88D50 |
| 1.9 GTI KAT | DFZ (XU9J1) | 1,9 | 10.1987 - 07.1994 | | 3136.82D50 |
| 1.9 GTI KAT | DFZ (XU9J1) | 1,9 | 10.1987 - 07.1994 | | 3136.88D50 |
| 206 | | | | | |
| 1.1 | HFY (TU1JP) | 1,1 | 08.1998 - 07.2000 | | 3463.89D |
| 1.1 i | HFZ (TU1JP), HFX (TU1JP) | 1,1 | 09.1998 - | | 3463.89D |
| 1.4 16V | KFU (ET3J4) | 1,4 | 10.2003 - | Organization No. ⁵⁹ → 10373 | 3463.89D |
| 1.4 16V | KFU (ET3J4) | 1,4 | 10.2003 - | Organization No. ⁵⁹ 10374 → | 410705.89D |
| 1.4 i | KFX (TU3JP), KFW (TU3JP) | 1,4 | 09.1998 - | | 3463.89D |
| 1.4 LPG | KFV (TU3JP) | 1,4 | 05.2006 - 09.2007 | Organization No. ⁵⁹ → 10373 | 3463.89D |
| 1.4 LPG | KFV (TU3JP) | 1,4 | 05.2006 - 09.2007 | Organization No. ⁵⁹ 10374 → | 410705.89D |
| 1.6 16V | NFU (TU5JP4) | 1,6 | 12.2000 - | Organization No. ⁵⁹ → 10401 | 3463.89D |

| PEUGEOT | Engine ²⁹ | Ltr. ⁴⁴ | Year ⁹⁰ | Info ⁴² | Thermostats ⁷³ |
|-------------------------|--|--------------------|--------------------|---|---------------------------|
| | Motor | Ltr. | Jahr | Info | Thermostate |
| | Moteur | Ltr. | Année | Info | Thermostats |
| 1.6 16V | NFU (TU5JP4) | 1,6 | 12.2000 - | Organization No. ⁵⁹ 10402 → | 410705.89D |
| 1.6 i | NFZ (TU5JP) | 1,6 | 09.1998 - 12.2000 | | 3463.89D |
| 1.9 D | WJZ (DW8) | 1,9 | 09.1998 - 11.2001 | | 4446.83D |
| 2.0 HDI 90 | RHY (DW10TD) | 2,0 | 12.1999 - | | 4446.83D |
| 2.0 RC | RFK (EW10J4S) | 2,0 | 07.2003 - | | 3483.89D ▲ ⁹² |
| 2.0 S16 | RFN (EW10J4) | 2,0 | 06.1999 - | | 3483.89D ▲ ⁹² |
| 2.0 S16 | RFR (DEW10J4) | 2,0 | 04.1999 - 10.2000 | | 3483.89D ▲ ⁹² |
| 206+ (T3E) | | | | | |
| 1.1 | TU1A | 1,1 | 01.2009 - | | 3463.89D |
| 1.4 i | KFV (TU3A), KFW (TU3A) | 1,4 | 01.2009 - | | 3463.89D |
| 1.4 i | TU3A | 1,4 | 09.2010 - | | 3463.89D |
| 207 (WA_, WC_) | | | | | |
| 1.4 16V | KFU (ET3J4) | 1,4 | 02.2006 - | | 410705.89D |
| 1.6 | N6A (TU5JP4) | 1,6 | 08.2008 - | | 410705.89D |
| 1.6 16V | NFU (TU5JP4) | 1,6 | 02.2006 - | | 410705.89D |
| 1.6 Flex | N6A (TU5JP4) | 1,6 | 08.2008 - | | 410705.89D |
| 301 | | | | | |
| 1.6 VTi 115 | NFP (EC5) | 1,6 | 11.2012 - | | 410705.89D |
| 305 I (581A) | | | | | |
| 1.3 | 118 (XL5) | 1,3 | 11.1977 - 09.1982 | | 3061.82 |
| 1.3 | 118 (XL5) | 1,3 | 11.1977 - 09.1982 | | 3061.88 |
| 1.5 | 117 (XR5S) | 1,5 | 05.1980 - 09.1982 | | 3136.82D50 |
| 1.5 | 142 (XR5) | 1,5 | 11.1979 - 09.1982 | | 3136.82D50 |
| 1.5 Diesel | 149 (XID) | 1,5 | 11.1977 - 09.1982 | | 4147.80D |
| 305 II (581M) | | | | | |
| 1.3 | 118 (XL5) | 1,3 | 10.1982 - 08.1985 | | 3061.82 |
| 1.3 | 118 (XL5) | 1,3 | 10.1982 - 08.1985 | | 3061.88 |
| 1.5 | 142 (XR5) | 1,5 | 10.1982 - 08.1985 | | 3136.82D50 |
| 1.5 | 142 (XR5A) | 1,5 | 09.1985 - 07.1990 | | 3136.82D50 |
| 1.6 | 171 (XU5S) | 1,6 | 10.1982 - 06.1988 | | 3136.82D50 |
| 1.6 | 171 (XU5S) | 1,6 | 10.1982 - 06.1988 | | 3136.88D50 |
| 1.6 | B1A (XU51C) | 1,6 | 10.1982 - 07.1988 | | 3136.82D50 |
| 1.6 | BAZ (XU5CP) | 1,6 | 11.1986 - 12.1988 | | 3136.82D50 |
| 1.9 | 159 (XU9S) | 1,9 | 10.1982 - 08.1985 | | 3136.82D50 |
| 1.9 | DFZ (XU9J1) | 1,9 | 11.1986 - 12.1988 | | 3136.82D50 |
| 1.9 D | D9A (XUD9), 162 (XUD9) | 1,9 | 10.1982 - 07.1988 | | 4147.80D |
| 306 (7B, N3, N5) | | | | | |
| 1.1 | HDZ (TU1M) | 1,1 | 06.1994 - 05.2001 | | 3136.88D50 |
| 1.4 SL | KDX (TU3MC), KFX (TU3JP), KFW (TU3JP) | 1,4 | 06.1994 - 05.2001 | | 3136.88D50 |
| 1.6 | NFT | 1,6 | 10.2000 - 05.2001 | | 3463.89D |
| 1.6 SR | NFZ (TU5JP) | 1,6 | 06.1994 - 10.2000 | Organization No. ⁵⁹ → O 08210 | 3136.88D50 |
| 1.6 SR | NFZ (TU5JP) | 1,6 | 06.1994 - 10.2000 | Organization No. ⁵⁹ O 08211 → | 410184.89D |
| 1.8 | LFZ (XU7JP) | 1,8 | 08.1996 - 04.1997 | | 3136.82D50 |



| PEUGEOT | Engine ²⁹ | Ltr. ⁴⁴ | Year ⁹⁰ | Info ⁴² | Thermostats ⁷³ |
|-------------------------|--|--------------------|--------------------|---|---------------------------|
| | Motor | Ltr. | Jahr | Info | Thermostate |
| | Moteur | Ltr. | Année | Info | Thermostats |
| 1.8 | LFZ (XU7JP) | 1,8 | 10.1995 - 07.1996 | | 3136.88D50 |
| 1.8 16V | LFY (XU7JP4) | 1,8 | 03.1997 - 05.2001 | | 4450.83D |
| 1.8 ST | LFZ (XU7JP) | 1,8 | 08.1996 - 05.2001 | | 3136.82D50 |
| 1.8 ST | LFZ (XU7JP) | 1,8 | 06.1994 - 07.1996 | | 3136.88D50 |
| 1.9 D | DHV (XUD9BSD) | 1,9 | 03.1998 - 05.2001 | | 4446.83D |
| 1.9 D | WJY (DW8B), WJZ (DW8) | 1,9 | 09.1998 - 05.2001 | | 4446.83D |
| 1.9 D | XUD9TE | 1,9 | 02.1994 - 04.1997 | | 4446.83D |
| 1.9 SLD | DJY (XUD9A), DJZ (XUD9Y) | 1,9 | 06.1994 - 05.2001 | | 4446.83D |
| 1.9 SRDT | DHY (XUD9TE) | 1,9 | 06.1994 - 05.2001 | | 4446.83D |
| 1.9 STD | XUD9 | 1,9 | 02.1994 - 10.1995 | | 4446.83D |
| 2.0 | RFV (XU10J4R) | 2,0 | 05.1997 - 06.2000 | | 4450.83D |
| 2.0 | XU10J4R | 2,0 | 03.1997 - 05.2001 | | 4450.83D |
| 2.0 HDi 90 | RHY (DW10TD) | 2,0 | 06.1999 - 05.2001 | | 4446.83D |
| 2.0 S16 | RFT (XU10J4), RFY (XU10J4Z) | 2,0 | 06.1994 - 05.2001 | | 4450.89D |
| 2.0 ST | RFX (XU10J2) | 2,0 | 07.1994 - 05.2001 | Automatic transmission ⁵ | 3136.82D50 |
| 2.0 ST | RFX (XU10J2) | 2,0 | 07.1994 - 05.2001 | Manual transmission ⁴⁵ | 3136.88D50 |
| 307 (3A/C) | | | | | |
| 1.4 | KFW (TU3JP) | 1,4 | 08.2000 - | | 3463.89D |
| 1.4 16V | KFU (ET3J4) | 1,4 | 11.2003 - | Organization No. ⁵⁹ → 10436 | 3463.89D |
| 1.4 16V | KFU (ET3J4) | 1,4 | 11.2003 - | Organization No. ⁵⁹ 10437 → | 410705.89D |
| 1.6 | NFU (TU5JP4) | 1,6 | 07.2006 - | Organization No. ⁵⁹ → 10436 | 3463.89D |
| 1.6 | NFU (TU5JP4) | 1,6 | 07.2006 - | Organization No. ⁵⁹ 10437 → | 410705.89D |
| 1.6 16V | NFU (TU5JP4) | 1,6 | 08.2000 - | Organization No. ⁵⁹ → 10436 | 3463.89D |
| 1.6 16V | NFU (TU5JP4) | 1,6 | 08.2000 - | Organization No. ⁵⁹ 10437 → | 410705.89D |
| 1.6 BioFlex | NFU (TU5JP4) | 1,6 | 09.2007 - | | 3463.89D |
| 2.0 16V | RFK (EW10J4S) | 2,0 | 06.2005 - | | 3483.89D ▲ ⁹² |
| 2.0 16V | RFN (EW10J4) | 2,0 | 08.2000 - | | 3483.89D ▲ ⁹² |
| 2.0 HDi 110 | RHS (DW10ATED) | 2,0 | 08.2000 - | | 4446.83D |
| 2.0 HDi 90 | RHY (DW10TD) | 2,0 | 08.2000 - | | 4446.83D |
| 308 SW | | | | | |
| 1.6 Bioflex | NFU (TU5JP4) | 1,6 | 03.2009 - | | 410705.89D |
| 2.0 Bioflex | RFJ (EW10A) | 2,0 | 01.2008 - | | 3483.89D ▲ ⁹² |
| 309 I (10C, 10A) | | | | | |
| 1.4 | K1D (TU3A), K2B (TU3S), KDY (TU3M), KDZ (TU3M), | 1,4 | 03.1989 - 07.1989 | | 3136.88D50 |
| 1.6 | 180Z (XU5J), B6B (XU5J) | 1,6 | 11.1985 - 09.1988 | | 3136.82D50 |
| 1.6 | B1A (XU51C) | 1,6 | 10.1985 - 07.1989 | | 3136.82D50 |
| 1.6 | B1D (XU51C), B1A (XU51C) | 1,6 | 10.1985 - 07.1989 | | 3136.88D50 |
| 1.6 | B1E (XU51C) | 1,6 | 08.1987 - 07.1989 | | 3136.82D50 |
| 1.6 KAT | BAZ (XU5CP) | 1,6 | 09.1986 - 12.1989 | | 3136.82D50 |
| 1.9 | D2B (XU9S) | 1,9 | 10.1985 - 07.1989 | | 3136.82D50 |
| 1.9 | DDZ (XU9M) | 1,9 | 07.1988 - 07.1989 | | 3136.82D50 |
| 1.9 | DFZ (XU9J1) | 1,9 | 03.1986 - 07.1989 | | 3136.82D50 |
| 1.9 D | D9A (XUD9), 162 (XUD9) | 1,9 | 06.1986 - 07.1989 | | 4147.80D |
| 1.9 GTI | D6B (XU9JA) | 1,9 | 10.1986 - 07.1989 | | 3136.82D50 |
| 1.9 GTI | DKZ (XU9JAZ) | 1,9 | 07.1988 - 07.1989 | | 3136.82D50 |

| PEUGEOT | Engine ²⁹ | Ltr. ⁴⁴ | Year ⁹⁰ | Info ⁴² | Thermostats ⁷³ |
|------------------------|---|--------------------|--------------------|--------------------|---------------------------|
| | Motor | Ltr. | Jahr | Info | Thermostate |
| | Moteur | Ltr. | Année | Info | Thermostats |
| 309 II (3C, 3A) | | | | | |
| 1.1 | H1B (TU1) | 1,1 | 09.1989 - 10.1993 | | 3136.88D50 |
| 1.1 | HDZ (TU1M) | 1,1 | 08.1990 - 12.1993 | | 3136.88D50 |
| 1.4 | K1D (TU3A) | 1,4 | 07.1990 - 12.1993 | | 3136.88D50 |
| 1.4 | KDZ (TU3M), KDY (TU3M) | 1,4 | 07.1989 - 12.1993 | | 3136.88D50 |
| 1.6 | B2A (XU52C, K), BDY (XU5M2Z), BDY (XU5M3Z), BDZ (XU5M) | 1,6 | 07.1989 - 12.1993 | | 3136.82D50 |
| 1.6 | B2A (XU52C, K), BDY (XU5M2Z), BDY (XU5M3Z), BDZ (XU5M) | 1,6 | 07.1989 - 12.1993 | | 3136.88D50 |
| 1.8 Diesel | 161A (XUD7) | 1,8 | 07.1989 - 05.1992 | | 4147.80D |
| 1.8 Diesel | 161A (XUD7) | 1,8 | 06.1992 - 12.1993 | | 4446.83D |
| 1.8 TD | A8B (XUD7TE) | 1,8 | 08.1989 - 05.1992 | | 4147.80D |
| 1.8 TD | A8B (XUD7TE) | 1,8 | 06.1992 - 12.1993 | | 4446.83D |
| 1.9 | DDZ (XU9M) | 1,9 | 10.1990 - 12.1993 | | 3136.82D50 |
| 1.9 | DDZ (XU9M) | 1,9 | 10.1990 - 12.1993 | | 3136.88D50 |
| 1.9 | DFZ (XU9J1) | 1,9 | 08.1989 - 12.1993 | | 3136.82D50 |
| 1.9 | DFZ (XU9J1) | 1,9 | 08.1989 - 12.1993 | | 3136.88D50 |
| 1.9 Diesel | D9A (XUD9), DJZ (XUD9Y), 162 (XUD9) | 1,9 | 07.1989 - 05.1992 | | 4147.80D |
| 1.9 Diesel | D9A (XUD9), DJZ (XUD9Y), 162 (XUD9) | 1,9 | 06.1992 - 12.1993 | | 4446.83D |
| 1.9 GTI | DKZ (XU9JAZ) | 1,9 | 07.1989 - 12.1993 | | 3136.82D50 |
| 1.9 GTI | DKZ (XU9JAZ) | 1,9 | 07.1989 - 12.1993 | | 3136.88D50 |
| 405 I (15B) | | | | | |
| 1.4 | K5A (TU3) | 1,4 | 01.1987 - 07.1992 | | 3136.88D50 |
| 1.6 | B1E (XU51C), BDY (XU5M2Z), BDZ (XU5M) | 1,6 | 07.1987 - 12.1992 | | 3136.82D50 |
| 1.6 | B1E (XU51C), BDY (XU5M2Z), BDZ (XU5M) | 1,6 | 07.1987 - 12.1992 | | 3136.88D50 |
| 1.6 | B1E (XU51C), BAZ (XU5CP) | 1,6 | 07.1987 - 06.1988 | | 3136.82D50 |
| 1.6 | B1E (XU51C), BAZ (XU5CP) | 1,6 | 07.1987 - 06.1988 | | 3136.88D50 |
| 1.6 | B2A (XU52C, K) | 1,6 | 01.1987 - 12.1992 | | 3136.82D50 |
| 1.6 | B2A (XU52C, K) | 1,6 | 01.1987 - 12.1992 | | 3136.88D50 |
| 1.6 | BDZ (XU5M) | 1,6 | 10.1989 - 12.1992 | | 3136.82D50 |
| 1.6 | BDZ (XU5M) | 1,6 | 10.1989 - 12.1992 | | 3136.88D50 |
| 1.8 D 4x4 | A8A (XUD7TE) | 1,8 | 10.1987 - 04.1991 | | 4147.80D |
| 1.8 D 4x4 | A8A (XUD7TE) | 1,8 | 05.1991 - 07.1992 | | 4446.83D |
| 1.8 Turbo Diesel | A8A (XUD7TE), AJZ (XUD7TEY) | 1,8 | 03.1988 - 04.1991 | | 4147.80D |
| 1.8 Turbo Diesel | A8A (XUD7TE), AJZ (XUD7TEY) | 1,8 | 05.1991 - 12.1992 | | 4446.83D |
| 1.9 | D2C (XU92C) | 1,9 | 07.1987 - 12.1992 | | 3136.82D50 |
| 1.9 | D2C (XU92C) | 1,9 | 07.1987 - 12.1992 | | 3136.88D50 |
| 1.9 | D6A (XU9J2) | 1,9 | 07.1987 - 12.1993 | | 3136.82D50 |
| 1.9 | D6A (XU9J2) | 1,9 | 07.1987 - 12.1993 | | 3136.88D50 |
| 1.9 | DKZ (XU9JAZ), DDZ (XU9M) | 1,9 | 07.1988 - 12.1992 | | 3136.82D50 |
| 1.9 | DKZ (XU9JAZ), DDZ (XU9M) | 1,9 | 07.1988 - 12.1992 | | 3136.88D50 |
| 1.9 Diesel | D9B (XUD9A) | 1,9 | 03.1988 - 12.1992 | | 4147.80D |
| 1.9 Diesel | DJZ (XUD9Y) | 1,9 | 07.1988 - 09.1992 | | 4147.80D |
| 1.9 Injection | DFZ (XU9J1) | 1,9 | 07.1987 - 12.1992 | | 3136.82D50 |
| 1.9 Injection | DFZ (XU9J1) | 1,9 | 07.1987 - 12.1992 | | 3136.88D50 |
| 405 II (4B) | | | | | |
| 1.4 | KDX (TU3MC) | 1,4 | 08.1992 - 10.1995 | | 3136.88D50 |
| 1.6 | B2A (XU52C, K) | 1,6 | 08.1992 - 08.1994 | | 3136.82D50 |
| 1.6 | B2A (XU52C, K) | 1,6 | 08.1992 - 08.1994 | | 3136.88D50 |



| PEUGEOT | Engine ²⁹ | Ltr. ⁴⁴ | Year ⁹⁰ | Info ⁴² | Thermostats ⁷³ |
|------------------|--|--------------------|--------------------|--|---------------------------|
| | Motor | Ltr. | Jahr | Info | Thermostate |
| | Moteur | Ltr. | Année | Info | Thermostats |
| | | | | | |
| 1.6 | BFZ (XU5JP), B2A (XU52C, K) | 1,6 | 08.1992 - 05.1997 | | 3136.82D50 |
| 1.6 | BFZ (XU5JP), B2A (XU52C, K) | 1,6 | 08.1992 - 05.1997 | | 3136.88D50 |
| 1.6 | BFZ (XU5JP), BDY (XU5M2Z), BDZ (XU5M), BDY (XU5M3Z) | 1,6 | 08.1992 - 10.1995 | Automatic transmission ⁵ | 3136.82D50 |
| 1.6 | BFZ (XU5JP), BDY (XU5M2Z), BDZ (XU5M), BDY (XU5M3Z) | 1,6 | 08.1992 - 10.1995 | Manual transmission ⁴⁵ | 3136.88D50 |
| 1.8 | LFZ (XU7JP) | 1,8 | 08.1992 - 10.1995 | Automatic transmission ⁵ | 3136.82D50 |
| 1.8 | LFZ (XU7JP) | 1,8 | 08.1992 - 10.1995 | Manual transmission ⁴⁵ | 3136.88D50 |
| 1.8 | LFZ (XU7JP) | 1,8 | 08.1996 - 11.1999 | | 3136.82D50 |
| 1.8 | LFZ (XU7JP) | 1,8 | 08.1996 - 11.1999 | | 3136.88D50 |
| 1.9 D | D9B (XUD9A) | 1,9 | 08.1997 - 11.1999 | | 4446.83D |
| 1.9 D | DJY (XUD9A) | 1,9 | 06.1994 - 10.1995 | | 4446.83D |
| 1.9 D | DJY (XUD9A) | 1,9 | 08.1992 - 08.1994 | | 4446.83D |
| 1.9 D | DJZ (XUD9Y) | 1,9 | 08.1992 - 10.1995 | | 4446.83D |
| 1.9 TD | DHY (XUD9TE) | 1,9 | 08.1992 - 10.1995 | | 4446.83D |
| 1.9 TD | XUD9TE | 1,9 | 08.1992 - 05.1997 | | 4446.83D |
| 2.0 | RFX (XU10J2) | 2,0 | 08.1992 - 10.1995 | Automatic transmission ⁵ | 3136.82D50 |
| 2.0 | RFX (XU10J2) | 2,0 | 08.1992 - 10.1995 | Manual transmission ⁴⁵ | 3136.88D50 |
| 2.0 16V | RFT (XU10J4) | 2,0 | 06.1994 - 10.1995 | | 4450.89D |
| 2.0 MI-16 | RFY (XU10J4Z) | 2,0 | 08.1992 - 10.1995 | | 4450.89D |
| 2.0 T 16 X4 | RGZ (XU10J4TE, Z) | 2,0 | 08.1992 - 10.1995 | | 4450.89D |
| 2.0 X4 | RFX (XU10J2) | 2,0 | 08.1992 - 10.1995 | Automatic transmission ⁵ | 3136.82D50 |
| 2.0 X4 | RFX (XU10J2) | 2,0 | 08.1992 - 10.1995 | Manual transmission ⁴⁵ | 3136.88D50 |
| 406 (8B) | | | | | |
| 1.6 | BFZ (XU5JP) | 1,6 | 11.1995 - 05.2004 | | 3136.82D50 |
| 1.8 | LFX (XU7JB) | 1,8 | 05.1997 - 05.2004 | | 3136.82D50 |
| 1.8 | LFZ (XU7JP) | 1,8 | 10.1996 - 03.1999 | | 3136.82D50 |
| 1.8 16V | 6FZ (EW7J4) | 1,7 | 10.2000 - 05.2004 | | 3483.89D ▲ ⁹² |
| 1.8 16V | LFY (XU7JP4) | 1,8 | 11.1995 - 10.2000 | | 4450.83D |
| 1.9 D | DHW (XUD9SD) | 1,9 | 10.1996 - 05.2004 | | 4446.83D |
| 1.9 TD | DHX (XUD9TE), DHY (XUD9TE) | 1,9 | 01.1996 - 05.2004 | | 4446.83D |
| 2.0 16V | DEW | 2,0 | 01.1999 - 08.2000 | | 3483.89D ▲ ⁹² |
| 2.0 16V | RFN (EW10J4) | 2,0 | 08.2000 - 06.2004 | | 3483.89D ▲ ⁹² |
| 2.0 16V | XU | 2,0 | 11.1995 - 05.2004 | | 4450.83D |
| 2.0 16V HPi | RLZ (EW10D) | 2,0 | 05.2001 - 05.2004 | | 3483.89D ▲ ⁹² |
| 2.0 HDi 110 | RHZ (DW10ATED), RHS (DW10ATED) | 2,0 | 08.2001 - 05.2004 | | 4446.83D |
| 2.0 HDi 90 | RHY (DW10TD) | 2,0 | 02.1999 - 05.2004 | | 4446.83D |
| 2.0 Turbo | RGX (XU10J2TE) | 2,0 | 04.1996 - 05.2004 | | 3136.82D50 |
| 2.1 TD 12V | P8C (XUD11BTE) | 2,1 | 01.1996 - 05.2004 | | 4447.80D |
| 2.2 | 3FZ (EW12J4) | 2,2 | 07.2000 - 05.2004 | | 3483.89D ▲ ⁹² |
| 2.2 HDi | 4HX (DW12TED4, FAP) | 2,2 | 03.2000 - 05.2004 | | 4446.83D |
| 407 (6D_) | | | | | |
| 1.8 | 6FZ (EW7J4) | 1,7 | 05.2004 - | | 3483.89D ▲ ⁹² |
| 1.8 16V | 6FY (EW7A) | 1,7 | 09.2005 - | | 410854.105D |
| 2.0 | RFN (EW10J4) | 2,0 | 05.2004 - | | 3483.89D ▲ ⁹² |
| 2.0 16V | RFJ (EW10A) | 2,0 | 09.2005 - | | 410854.105D |
| 2.0 Bioflex | RFJ (EW10A) | 2,0 | 09.2007 - | | 3483.89D ▲ ⁹² |
| 2.2 | 3FZ (EW12J4) | 2,2 | 05.2004 - | | 3483.89D ▲ ⁹² |

| PEUGEOT | Engine ²⁹ | Ltr. ⁴⁴ | Year ⁹⁰ | Info ⁴² | Thermostats ⁷³ |
|---------------------|-----------------------------|--------------------|--------------------|-------------------------------------|---------------------------|
| | Motor | Ltr. | Jahr | Info | Thermostate |
| | Moteur | Ltr. | Année | Info | Thermostats |
| 2.2 16V | 3FY (EW12J4) | 2,2 | 09.2005 - | | 3483.89D ▲ ⁹² |
| 504 (A_, M_) | | | | | |
| 1.8 | XM | 1,8 | 07.1968 - 02.1971 | | 3053.75 |
| 1.8 | XM7 | 1,8 | 01.1971 - 06.1983 | | 3053.75 |
| 1.8 Injection | KF6, KF5 | 1,8 | 07.1968 - 02.1971 | | 3053.75 |
| 1.9 D | XD4x88 | 1,9 | 03.1973 - 07.1986 | | 3053.75 |
| 2.0 | 106 (XN1) | 2,0 | 03.1971 - 06.1986 | | 3061.82 |
| 2.0 | 106 (XN1) | 2,0 | 03.1971 - 06.1986 | | 3061.88 |
| 2.0 TI | 107 (XN2) | 2,0 | 01.1971 - 06.1983 | | 3061.82 |
| 2.1 D | XD4x90 | 2,1 | 02.1971 - 07.1986 | | 3053.75 |
| 2.1 D | XD4x90 | 2,1 | 02.1971 - 07.1986 | | 3053.85 |
| 2.3 D | 134 (XD2) | 2,3 | 07.1975 - 12.1983 | | 3053.75 |
| 505 (551A) | | | | | |
| 1.8 | 105 (XM7) | 1,8 | 06.1981 - 10.1985 | | 3061.82 |
| 1.8 | 105 (XM7) | 1,8 | 01.1982 - 10.1985 | | 3061.88 |
| 2.0 | 106 (XN1) | 2,0 | 11.1980 - 12.1985 | | 3061.82 |
| 2.0 | 106 (XN1) | 2,0 | 11.1980 - 12.1985 | | 3061.88 |
| 2.0 | 106E (XN1A) | 2,0 | 09.1985 - 09.1995 | | 3061.82 |
| 2.0 | 106E (XN1A) | 2,0 | 09.1985 - 09.1995 | | 3061.88 |
| 2.0 TI,STI | 829 (ZEJ) | 2,0 | 08.1979 - 10.1986 | | 4122.87D |
| 2.2 | 851 (ZDJ) | 2,2 | 05.1981 - 10.1984 | | 4122.87D |
| 2.2 | 851X (ZDJL) | 2,2 | 03.1986 - 12.1993 | | 4122.87D |
| 2.2 GTI | 851B (ZDJL) | 2,2 | 08.1983 - 12.1993 | | 4122.87D |
| 2.3 Turbo Diesel | 147 (XD2S) | 2,3 | 09.1980 - 06.1986 | | 3053.75 |
| 2.5 Diesel | 155 (XD3) | 2,5 | 06.1981 - 12.1993 | | 4147.80D |
| 2.5 Turbo Diesel | 152A (XD3T) | 2,5 | 10.1983 - 12.1993 | | 4147.80D |
| 2.5 Turbo Diesel | 152B (XD3TE) | 2,5 | 10.1986 - 12.1993 | | 4147.80D |
| 2.5 Turbo Diesel | XD3T | 2,5 | 10.1983 - 12.1990 | | 4147.80D |
| 2.8 GTI V6 | 154X (ZN3J) | 2,8 | 06.1986 - 12.1993 | | 4122.87D |
| 604 (561A_) | | | | | |
| 2.3 TD | 147 (XD2S) | 2,3 | 09.1979 - 05.1983 | | 3053.75 |
| 2.5 TD | 152A (XD3T) | 2,5 | 08.1983 - 12.1986 | | 4147.80D |
| 2.7 SL | 112 (ZM) | 2,7 | 08.1977 - 05.1983 | | 3061.82 |
| 2.7 SL | 112 (ZM) | 2,7 | 08.1977 - 05.1983 | | 3061.88 |
| 2.7 TI,STI | 140 (ZMJ) | 2,7 | 08.1977 - 05.1983 | | 3061.82 |
| 2.7 TI,STI | 140 (ZMJ) | 2,7 | 08.1977 - 05.1983 | | 3061.88 |
| 2.8 GTI | 154A (ZMJK) | 2,8 | 09.1983 - 07.1987 | | 4122.87D |
| 605 (6B) | | | | | |
| 2.0 | R5A (XU102C), RFZ (XU10J2Z) | 2,0 | 06.1989 - 09.1999 | | 3136.82D50 |
| 2.0 | R5A (XU102C), RFZ (XU10J2Z) | 2,0 | 06.1989 - 09.1999 | | 3136.88D50 |
| 2.0 16V | RFV (XU10J4R) | 2,0 | 07.1994 - 09.1999 | | 4450.83D |
| 2.0 Turbo | RGX (XU10J2TE) | 2,0 | 07.1991 - 09.1999 | | 3136.82D50 |
| 2.0 Turbo | RGX (XU10J2TE) | 2,0 | 07.1991 - 09.1999 | | 3136.88D50 |
| 2.0 Turbo | RGY (XU10J2TE) | 2,0 | 07.1992 - 09.1999 | | 3136.82D50 |
| 2.0 Turbo | RGY (XU10J2TE) | 2,0 | 07.1992 - 09.1999 | | 3136.88D50 |
| 2.1 D | P9A (XUD11A) | 2,1 | 01.1991 - 07.1995 | | 4447.85D |
| 2.1 TD 12V | P8C (XUD11BTE) | 2,1 | 08.1994 - 09.1999 | Automatic transmission ⁵ | 4447.80D |
| 2.1 TD 12V | P8C (XUD11BTE) | 2,1 | 08.1994 - 09.1999 | Manual transmission ⁴⁵ | 4447.85D |



| PEUGEOT | Engine ²⁹ | Ltr. ⁴⁴ | Year ⁹⁰ | Info ⁴² | Thermostats ⁷³ |
|---------------------|---|--------------------|--------------------|---|---------------------------|
| | Motor | Ltr. | Jahr | Info | Thermostate |
| | Moteur | Ltr. | Année | Info | Thermostats |
| 2.1 Turbo Diesel | PHZ (XUD11ATE) | 2,1 | 06.1989 - 09.1999 | Automatic transmission ⁵ | 4447.80D |
| 2.1 Turbo Diesel | PHZ (XUD11ATE) | 2,1 | 06.1989 - 09.1999 | Manual transmission ⁴⁵ | 4447.85D |
| 607 (9D, 9U) | | | | | |
| 2.0 | RFN (EW10J4) | 2,0 | 02.2000 - | | 3483.89D ▲ ⁹² |
| 2.0 HDi | RHS (DW10ATED) | 2,0 | 03.2001 - 07.2004 | | 4446.83D |
| 2.0 HDI | RHZ (DW10ATED) | 2,0 | 05.2000 - | | 4446.83D |
| 2.2 16V | 3FY (EW12J4) | 2,2 | 09.2005 - | | 3483.89D ▲ ⁹² |
| 2.2 16V | 3FZ (EW12J4) | 2,2 | 02.2000 - | | 3483.89D ▲ ⁹² |
| 2.2 HDI | 4HX (DW12TED4, FAP) | 2,2 | 02.2000 - | | 4446.83D |
| 806 (221) | | | | | |
| 1.8 | LFW (XU7JP) | 1,8 | 07.1995 - 08.2002 | Organization No. ⁵⁹ → O 07195 | 3136.88D50 |
| 1.8 | LFW (XU7JP) | 1,8 | 07.1995 - 08.2002 | Organization No. ⁵⁹ O 07196 → | 3136.82D50 |
| 1.9 TD | DHX (XUD9TE) | 1,9 | 07.1995 - 08.2002 | | 4446.83D |
| 1.9 TD | DHY (XUD9TE) | 1,9 | 05.1997 - 08.2002 | | 4446.83D |
| 2.0 | RFU (XU10J2) | 2,0 | 06.1994 - 08.2002 | Organization No. ⁵⁹ → O 07195 | 3136.88D50 |
| 2.0 | RFU (XU10J2) | 2,0 | 06.1994 - 08.2002 | Organization No. ⁵⁹ O 07196 → | 3136.82D50 |
| 2.0 16V | EW10J4 | 2,0 | 09.2000 - 08.2002 | | 3463.89D |
| 2.0 16V | XU10J4R | 2,0 | 05.1998 - 09.2000 | | 4450.83D |
| 2.0 HDI | RHZ (DW10ATED) | 2,0 | 08.1999 - 08.2002 | | 4446.83D |
| 2.0 HDI 16V | RHW (DW10ATED4) | 2,0 | 08.1999 - 08.2002 | | 4446.83D |
| 2.0 Turbo | RGX (XU10J2TE) | 2,0 | 06.1994 - 08.2002 | | 3136.82D50 |
| 2.1 td 12V | P8C (XUD11BTE) | 2,1 | 06.1996 - 08.1999 | | 4446.83D |
| 807 (E) | | | | | |
| 2.0 | RFN (EW10J4) | 2,0 | 06.2002 - | | 3483.89D ▲ ⁹² |
| 2.0 16V | RFJ (EW10A) | 2,0 | 09.2005 - | | 3483.89D ▲ ⁹² |
| 2.0 HDi | RHT (DW10ATED4), RHM (DW10ATED4), RHW (DW10ATED4) | 2,0 | 06.2002 - | | 4446.83D |
| 2.0 HDi | RHW (DW10ATED4) | 2,0 | 04.2004 - 05.2006 | | 4446.83D |
| 2.2 | 3FZ (EW12J4) | 2,2 | 06.2002 - | | 3483.89D ▲ ⁹² |
| 2.2 HDi | 4HX (DW12TED4, FAP), 4HW (DW12BTED4) | 2,2 | 06.2002 - | | 4446.83D |
| 1007 (KM_) | | | | | |
| 1.4 | KFV (TU3JP) | 1,4 | 04.2005 - | | 410184.89D |
| 1.4 16V | KFU (ET3J4) | 1,4 | 10.2005 - | | 410705.89D |
| 1.6 16V | NFU (TU5JP4) | 1,6 | 04.2005 - | Organization No. ⁵⁹ → 10401 | 410184.89D |
| 1.6 16V | NFU (TU5JP4) | 1,6 | 04.2005 - | Organization No. ⁵⁹ 10402 → | 410705.89D |
| BIPPER (AA_) | | | | | |
| 1.3 HDi 75 | 199 A9.000 | 1,3 | 10.2010 - | without reduced consumption ⁸⁸ | 411774.88D |
| 1.4 | KFV (TU3A) | 1,4 | 02.2008 - | | 3463.89D |

| PEUGEOT | Engine ²⁹ | Ltr. ⁴⁴ | Year ⁹⁰ | Info ⁴² | Thermostats ⁷³ |
|---------------------|--|--------------------|--------------------|--|---------------------------|
| | Motor | Ltr. | Jahr | Info | Thermostate |
| | Moteur | Ltr. | Année | Info | Thermostats |
| BOXER | | | | | |
| 2.2 HDi 100 | 4HV (P22DTE) | 2,2 | 04.2006 - | | 3497.88D |
| 2.2 HDi 110 | 4HG (P22DTE) | 2,2 | 03.2011 - | | 3497.88D |
| 2.2 HDi 120 | 4HU (P22DTE) | 2,2 | 04.2006 - | | 3497.88D |
| 2.2 HDi 130 | 4HH (P22DTE) | 2,2 | 03.2011 - | | 3497.88D |
| 2.2 HDi 150 | 4HJ (P22DTE) | 2,2 | 03.2011 - | | 3497.88D |
| 2.3 HDi | | 2,3 | 02.2007 - | | 3171.82D |
| 3.0 HDi | FICE0481D (F30DT) | 3,0 | 07.2006 - | | 410075.79D |
| 3.0 HDi 145 | | 3,0 | 04.2010 - | | 410075.79D |
| 3.0 HDi 160 | FICE0481D (F30DT) | 3,0 | 04.2006 - | | 410075.79D |
| 3.0 HDi 175 | FICE0481D (F30DT) | 3,0 | 03.2011 - | | 410075.79D |
| BOXER (230L) | | | | | |
| 1.9 D | D9B (XUD9AU) | 1,9 | 03.1994 - 04.2002 | | 4446.83D |
| 1.9 D | DJY (XUD9A) | 1,9 | 07.1999 - 04.2002 | | 4446.83D |
| 1.9 TD | D8C (XUD9UTF) | 1,9 | 03.1994 - 04.2002 | | 4450.83D |
| 1.9 TD | XUD9TE | 1,9 | 07.1999 - 04.2002 | | 4450.83D |
| 2.0 4x4 | | 2,0 | 03.1996 - 09.1998 | | 3136.82D50 |
| 2.0 HDI | RHV (DW10UTD) | 2,0 | 08.2001 - 04.2002 | | 4446.83D |
| 2.0 i | RFW (XU10J2) | 2,0 | 06.1994 - 04.2002 | | 3136.82D50 |
| 2.5 D | T9A (DJ5) | 2,4 | 03.1994 - 04.2002 | Installation side ⁴³ Cylinder head ¹⁹ | 410058.84D |
| 2.5 DT | | 2,5 | 10.1997 - 11.2001 | Installation side ⁴³ Cylinder head ¹⁹ | 410058.84D |
| 2.5 TD | T8A (DJ5T) | 2,4 | 03.1994 - 04.2002 | Installation side ⁴³ Cylinder head ¹⁹ | 410058.84D |
| 2.5 TDI | THX (DJ5TED) | 2,4 | 01.1997 - 04.2002 | Installation side ⁴³ Cylinder head ¹⁹ | 410058.84D |
| 2.8 D | 8140.63 (F28D) | 2,8 | 01.1999 - 02.2002 | | 4174.82D |
| 2.8 HDI | 8140.43S (F28DTCR) | 2,8 | 11.2000 - 04.2002 | | 4174.82D |
| 2.8 HDI | 8140.43S (F28DTCR) | 2,8 | 11.2000 - 04.2002 | | 4174.88D |
| BOXER (244) | | | | | |
| 2.0 | RFL (XU10J2U) | 2,0 | 04.2002 - | | 3136.88D50 |
| 2.0 HDi | RHV (DW10TD), RHV (DW10UTD) | 2,0 | 04.2002 - | | 4446.83D |
| 2.2 HDi | 4HY (DW12UTED) | 2,2 | 04.2002 - | | 4446.83D |
| 2.8 HDi | 8140.43N | 2,8 | 04.2004 - | | 4174.82D |
| 2.8 HDi | 8140.43N | 2,8 | 04.2004 - | | 4174.88D |
| 2.8 HDi | 8140.43S (F28DTCR) | 2,8 | 04.2002 - | | 4174.82D |
| 2.8 HDi | 8140.43S (F28DTCR) | 2,8 | 04.2002 - | | 4174.88D |
| EXPERT (224) | | | | | |
| 1.9 D | D9B (XUD9AU) | 1,9 | 02.1996 - | | 4446.83D |
| 1.9 D | WJY (DW8B), WJZ (DW8) | 1,9 | 12.2003 - | | 4446.83D |
| 1.9 D | XUD9TE | 1,9 | 10.1995 - 05.1998 | | 4446.83D |
| 1.9 TD | D8B (XUD9TE), DHX (XUD9TE) | 1,9 | 02.1996 - | | 4446.83D |
| 2.0 | RFN (EW10J4) | 2,0 | 07.2000 - | | 3483.89D ▲ ⁹² |
| 2.0 HDi | RHX (DW10BTED) | 2,0 | 10.2000 - 11.2003 | | 4446.83D |
| 2.0 HDI | RHZ (DW10ATED), RHZ (DW10BTED), RHZ (DW10CTED) | 2,0 | 07.2000 - | | 4446.83D |
| 2.0 HDI 16V | RHW (DW10ATED4) | 2,0 | 07.2000 - | | 4446.83D |



| PEUGEOT | Engine ²⁹ | Ltr. ⁴⁴ | Year ⁹⁰ | Info ⁴² | Thermostats ⁷³ |
|-------------------------------------|--------------------------------|--------------------|--------------------|---|---------------------------|
| | Motor | Ltr. | Jahr | Info | Thermostate |
| | Moteur | Ltr. | Année | Info | Thermostats |
| J5 (280P) | | | | | |
| 2.0 | 170 (XNIT) | 2,0 | 01.1983 - 09.1990 | | 3061.82 |
| 2.0 | 170 (XNIT) | 2,0 | 01.1983 - 09.1990 | | 3061.88 |
| 2.0 | 170B (XNIT) | 2,0 | 09.1981 - 09.1990 | | 3061.82 |
| 2.0 | 170B (XNIT) | 2,0 | 09.1981 - 09.1990 | | 3061.88 |
| 2.5 D | CRD93 (U25, 661) | 2,5 | 09.1981 - 09.1990 | | 3033.84D |
| J5 (290P) | | | | | |
| 2.0 | 170D (XNITACP) | 2,0 | 10.1990 - 02.1994 | | 3061.82 |
| 2.0 | 170D (XNITACP) | 2,0 | 10.1990 - 02.1994 | | 3061.88 |
| 2.5 D | CRD93 (U25, 661) | 2,5 | 10.1990 - 02.1994 | | 3033.84D |
| 2.5 TD | CRD93LS (U25, 673) | 2,5 | 10.1990 - 02.1994 | | 3033.84D |
| J7 | | | | | |
| 1.5 | XB5P | 1,5 | 08.1968 - 07.1970 | | 3053.75 |
| 1.6 | XC5P, XC7P | 1,6 | 08.1968 - 03.1980 | | 3053.75 |
| 1.8 | XM7P | 1,8 | 07.1970 - 03.1980 | | 3053.75 |
| 1.9 D | XDP88 | 1,9 | 08.1968 - 07.1978 | | 3053.75 |
| 2.1 D | XDP90 | 2,1 | 08.1968 - 07.1977 | | 3053.75 |
| 2.3 D | XD2P94 | 2,3 | 07.1977 - 03.1980 | | 3053.75 |
| J9 | | | | | |
| 1.6 | XC7P | 1,6 | 03.1980 - 06.1987 | | 3053.75 |
| 2.0 | XNIP | 2,0 | 03.1980 - 06.1987 | | 3053.75 |
| 2.1 D | XDPX90 | 2,1 | 03.1980 - 06.1987 | | 3053.75 |
| 2.3 D | XD2PX94 | 2,3 | 03.1980 - 07.1982 | | 3053.75 |
| 2.5 D | XD3P | 2,5 | 07.1982 - 06.1987 | | 4147.80D |
| PARTNER Combispace (5F) | | | | | |
| 1.1 | HDZ (TU1M) | 1,1 | 06.1996 - | | 3136.88D50 |
| 1.1 | HFX (TU1JP) | 1,1 | 06.1996 - | | 410184.89D |
| 1.4 | KFW (TU3JP) | 1,4 | 11.2002 - 10.2006 | | 3136.88D50 |
| 1.4 | KFX (TU3JP), TU32, KFW (TU3JP) | 1,4 | 06.1996 - | Organization No. ⁵⁹ → O 08210 | 3136.88D50 |
| 1.6 16V | NFU (TU5JP4) | 1,6 | 07.2001 - | | 410184.89D |
| 1.8 | LFX (XU7JB) | 1,8 | 05.1997 - | | 3136.82D50 |
| 1.9 D | DJY (XUD9A) | 1,9 | 06.1996 - | | 4446.83D |
| 1.9 D | WJY (DW8B), WJZ (DW8) | 1,9 | 12.1998 - | | 4446.83D |
| 1.9 D | XUD9 | 1,9 | 05.1996 - 12.1998 | | 4446.83D |
| 2.0 HDI | RHY (DW10TD) | 2,0 | 02.2000 - | | 4446.83D |
| PARTNER Box⁹³ | | | | | |
| 1.6 | 5FS (EP6C) | 1,6 | 04.2010 - | | 4446.83D |
| 1.6 | NFR (TU5JP4B), NFU (TU5JP4) | 1,6 | 04.2008 - | | 410705.89D |
| PARTNER Box⁹³ (5) | | | | | |
| 1.1 | HDZ (TU1M) | 1,1 | 06.1996 - | | 3136.88D50 |
| 1.4 | KFX (TU3JP), TU32 | 1,4 | 06.1996 - | Organization No. ⁵⁹ → O 08210 | 3136.88D50 |
| 1.4 | KFX (TU3JP), TU32 | 1,4 | 06.1996 - | Organization No. ⁵⁹ O 08211 → | 410184.89D |



| PEUGEOT | Engine ²⁹ | Ltr. ⁴⁴ | Year ⁹⁰ | Info ⁴² | Thermostats ⁷³ |
|--------------------------------|-----------------------------|--------------------|--------------------|--------------------|---------------------------|
| | Motor | Ltr. | Jahr | Info | Thermostate |
| | Moteur | Ltr. | Année | Info | Thermostats |
| 1.8 | LFX (XU7JB) | 1,8 | 03.1997 - 08.2000 | | 3136.82D50 |
| 1.8 D | A9A (XUD7) | 1,8 | 11.1996 - 02.1998 | | 4446.83D |
| 1.9 D | DJY (XUD9A) | 1,9 | 05.1996 - 12.1998 | | 4446.83D |
| 1.9 D | WJY (DW8B), WJZ (DW8) | 1,9 | 06.1996 - | | 4446.83D |
| 2.0 HDi | RHY (DW10TD) | 2,0 | 04.2000 - | | 4446.83D |
| PARTNER Tepee | | | | | |
| 1.6 | NFR (TU5JP4B), NFU (TU5JP4) | 1,6 | 04.2008 - | | 410705.89D |
| 1.6 | NFU (TU5JP4) | 1,6 | 09.2008 - | | 410705.89D |
| 1.6 Flex | TU5JP | 1,6 | 09.2008 - | | 410705.89D |
| PIAGGIO | | | | | |
| PORTER | | | | | |
| 1.2 D | LDW1204 | 1,2 | 05.1995 - | | 4007.80D |
| 1.3 16V, 1.3 LPG | HCEL | 1,3 | 06.1998 - | | 410182.84D |
| 1.3 i 16V | HCE | 1,3 | 05.1998 - | | 410182.84D |
| 1.4 D | LDW1404 | 1,4 | 04.1998 - | | 4007.80D |
| PLYMOUTH | | | | | |
| NEON | | | | | |
| 2.0 16V | ECB | 2,0 | 05.1994 - 08.1999 | | 410262.91D |
| 2.0 16V | ECC | 2,0 | 06.1994 - 08.1999 | | 410262.91D |
| NEON II | | | | | |
| 2.0 16V | ECB | 2,0 | 08.1999 - | | 410262.91D |
| 2.0 16V | ECH | 2,0 | 09.1999 - | | 410262.91D |
| VOYAGER / GRAND VOYAGER | | | | | |
| 2.5 TD | ENC | 2,5 | 01.1995 - 03.2001 | | 4158.80D |
| PONTIAC | | | | | |
| FIREBIRD | | | | | |
| 5.0 | LG4 | 5,0 | 12.1981 - 10.1989 | | 3000.83 |
| 5.0 | LO3 | 5,0 | 09.1987 - 12.1989 | | 3000.83 |
| PHOENIX | | | | | |
| 2.8 | LB6 | 2,8 | 04.1979 - 12.1981 | | 3000.83 |
| SUNBIRD | | | | | |
| 3.8 | LD5 | 3,8 | 10.1975 - 12.1981 | | 3000.83 |



| PORSCHE | Engine ²⁹ | Ltr. ⁴⁴ | Year ⁹⁰ | Info ⁴² | Thermostats ⁷³ |
|-------------------------------|------------------------------------|--------------------|--------------------|--------------------|---------------------------|
| | Motor | Ltr. | Jahr | Info | Thermostate |
| | Moteur | Ltr. | Année | Info | Thermostats |
| 911 (996) | | | | | |
| 3.4 Carrera, 3.4 Carrera 4 | M 96.01, M 96.04 | 3,4 | 09.1997 - 09.2001 | | 4249.71D |
| 3.4 Carrera, 3.4 Carrera 4 | M 96.01, M 96.04 | 3,4 | 09.1997 - 09.2001 | | 4249.83D |
| 3.6 Carrera | M 96.03 | 3,6 | 10.2001 - 08.2005 | | 4249.71D |
| 3.6 Carrera | M 96.03 | 3,6 | 10.2001 - 08.2005 | | 4249.83D |
| 3.6 Carrera 4, 3.6 Carrera 4S | M 96.03 | 3,6 | 10.2001 - 08.2005 | | 4249.71D |
| 3.6 Carrera 4, 3.6 Carrera 4S | M 96.03 | 3,6 | 10.2001 - 08.2005 | | 4249.83D |
| 3.6 Carrera S | M 96.03 | 3,6 | 02.2003 - 08.2005 | | 4249.71D |
| 3.6 Carrera S | M 96.03 | 3,6 | 02.2003 - 08.2005 | | 4249.83D |
| 3.6 GT2 | M 96.70 | 3,6 | 04.2001 - 08.2005 | | 4249.71D |
| 3.6 GT2 | M 96.70 | 3,6 | 04.2001 - 08.2005 | | 4249.83D |
| 3.6 GT3 | M 96.76 | 3,6 | 03.1999 - 08.2005 | | 4249.71D |
| 3.6 GT3 | M 96.76 | 3,6 | 03.1999 - 08.2005 | | 4249.83D |
| 3.6 Turbo 4 | M 96.70 | 3,6 | 06.2000 - 08.2005 | | 4249.71D |
| 3.6 Turbo 4 | M 96.70 | 3,6 | 06.2000 - 08.2005 | | 4249.83D |
| 3.6 Turbo 4S | M 96.70 | 3,6 | 02.2003 - 08.2005 | | 4249.71D |
| 3.6 Turbo 4S | M 96.70 | 3,6 | 02.2003 - 08.2005 | | 4249.83D |
| 911 (997) | | | | | |
| 3.6 Carrera | M 96.05 | 3,6 | 07.2004 - 12.2008 | | 4249.71D |
| 3.6 Carrera | M 96.05 | 3,6 | 07.2004 - 12.2008 | | 4249.83D |
| 3.6 Carrera 4 | M 96.05 | 3,6 | 07.2004 - 12.2008 | | 4249.71D |
| 3.6 Carrera 4 | M 96.05 | 3,6 | 07.2004 - 12.2008 | | 4249.83D |
| 3.8 Carrera 4S | M 97.01 | 3,8 | 07.2004 - 12.2008 | | 4249.71D |
| 3.8 Carrera 4S | M 97.01 | 3,8 | 07.2004 - 12.2008 | | 4249.83D |
| 3.8 Carrera 4S | M 97.01S | 3,8 | 08.2005 - 12.2008 | | 4249.71D |
| 3.8 Carrera 4S | M 97.01S | 3,8 | 08.2005 - 12.2008 | | 4249.83D |
| 3.8 Carrera S | M 97.01 | 3,8 | 07.2004 - 12.2008 | | 4249.71D |
| 3.8 Carrera S | M 97.01 | 3,8 | 07.2004 - 12.2008 | | 4249.83D |
| 3.8 Carrera S | M 97.01S | 3,8 | 08.2005 - 12.2008 | | 4249.71D |
| 3.8 Carrera S | M 97.01S | 3,8 | 08.2005 - 12.2008 | | 4249.83D |
| 924 | | | | | |
| 2.0 | XJ, XK | 2,0 | 11.1975 - 08.1989 | | 4006.82D |
| 2.0 Carrera GT | M 31.50 | 2,0 | 06.1980 - 10.1986 | | 4256.83D60 |
| 2.0 Turbo | M 31.01 | 2,0 | 11.1978 - 06.1980 | | 4006.82D |
| 2.0 Turbo | M 31.03 | 2,0 | 06.1980 - 10.1986 | | 4006.82D |
| 2.5 S | M 44.03, M 44.01 | 2,5 | 10.1981 - 12.1984 | | 4256.83D60 |
| 2.5 S | M 44.08, M 44.07 | 2,5 | 09.1985 - 07.1987 | | 4256.83D60 |
| 2.5 S | M 44.09, M 44.10 | 2,5 | 08.1987 - 07.1988 | | 4256.83D60 |
| 928 | | | | | |
| 4.5 | M 28.10, M 28.09, M 28.01, M 28.02 | 4,5 | 09.1977 - 08.1982 | | 4161.83 |
| 4.7 S | M 28.11, M 28.12 | 4,7 | 09.1979 - 07.1983 | | 4161.83 |
| 4.7 S | M 28.22, M 28.21 | 4,7 | 08.1983 - 07.1986 | | 4161.83 |
| 5.0 GT | M 28.47 | 5,0 | 01.1989 - 07.1991 | | 4161.83 |
| 5.0 S | M 28.46, M 28.45 | 5,0 | 09.1985 - 12.1986 | | 4161.83 |
| 5.0 S,S4 | M 28.41, M 28.42 | 5,0 | 08.1986 - 07.1991 | | 4161.83 |
| 5.0 S4 KAT | M 28.41, M 28.42 | 5,0 | 08.1986 - 07.1991 | | 4161.83 |
| 5.4 GTS | M 28.49, M 28.50 | 5,4 | 08.1991 - 11.1995 | | 4161.83 |
| 944 | | | | | |
| 2.5 | M 44.03, M 44.05, M 44.01, M 44.06 | 2,5 | 06.1981 - 07.1987 | | 4256.83D60 |



| PORSCHE | Engine ²⁹ | Ltr. ⁴⁴ | Year ⁹⁰ | Info ⁴² | Thermostats ⁷³ |
|----------------------|------------------------------------|--------------------|--------------------|--------------------|---------------------------|
| | Motor | Ltr. | Jahr | Info | Thermostate |
| | Moteur | Ltr. | Année | Info | Thermostats |
| 2.5 | M 44.05, M 44.09, M 44.10 | 2,5 | 08.1987 - 12.1990 | | 4256.83D60 |
| 2.5 | M 44.08, M 44.02, M 44.07, M 44.04 | 2,5 | 01.1985 - 07.1987 | | 4256.83D60 |
| 2.5 S | M 44.40 | 2,5 | 08.1986 - 07.1988 | | 4256.83D60 |
| 2.5 Turbo | M 44.50, M 44.51 | 2,5 | 08.1985 - 07.1988 | | 4256.83D60 |
| 2.5 Turbo | M 44.52 | 2,5 | 09.1987 - 07.1991 | | 4256.83D60 |
| 2.7 | M 44.12, M 44.11 | 2,7 | 11.1988 - 08.1989 | | 4256.83D60 |
| 3.0 S2 | M 44.41 | 3,0 | 12.1988 - 07.1991 | | 4256.83D60 |
| 968 | | | | | |
| 3.0 | M 44.43, M 44.44 | 3,0 | 06.1991 - 11.1995 | | 4256.83D60 |
| 3.0 Turbo S | | 3,0 | 03.1993 - 11.1995 | | 4256.83D60 |
| BOXSTER (986) | | | | | |
| 2.5 | M 96.20 | 2,5 | 09.1996 - 08.1999 | | 4249.71D |
| 2.5 | M 96.20 | 2,5 | 09.1996 - 08.1999 | | 4249.83D |
| 2.7 | M 96.22 | 2,7 | 08.1999 - 07.2002 | | 4249.71D |
| 2.7 | M 96.22 | 2,7 | 08.1999 - 07.2002 | | 4249.83D |
| 2.7 | M 96.23 | 2,7 | 07.2002 - 12.2004 | | 4249.71D |
| 2.7 | M 96.23 | 2,7 | 07.2002 - 12.2004 | | 4249.83D |
| 2.7 | | 2,7 | 06.1999 - 12.2002 | | 4249.71D |
| 2.7 | | 2,7 | 06.1999 - 12.2002 | | 4249.83D |
| S 3,2 | M 96.24 | 3,2 | 07.2002 - 12.2004 | | 4249.71D |
| S 3,2 | M 96.24 | 3,2 | 07.2002 - 12.2004 | | 4249.83D |
| S 3.2 | M 96.21 | 3,2 | 08.1999 - 07.2002 | | 4249.71D |
| S 3.2 | M 96.21 | 3,2 | 08.1999 - 07.2002 | | 4249.83D |
| BOXSTER (987) | | | | | |
| 2.7 | M 96.25 | 2,7 | 11.2004 - 12.2006 | | 4249.71D |
| 2.7 | M 96.25 | 2,7 | 11.2004 - 12.2006 | | 4249.83D |
| 2.7 | M 97.20 | 2,7 | 07.2006 - 12.2009 | | 4249.71D |
| 2.7 | M 97.20 | 2,7 | 07.2006 - 12.2009 | | 4249.83D |
| S 3.2 | M 96.26 | 3,2 | 11.2004 - 12.2006 | | 4249.71D |
| S 3.2 | M 96.26 | 3,2 | 11.2004 - 12.2006 | | 4249.83D |
| S 3.4 | M 97.21 | 3,4 | 07.2006 - 12.2009 | | 4249.71D |
| S 3.4 | M 97.21 | 3,4 | 07.2006 - 12.2009 | | 4249.83D |
| S 3.4 | M 97.22 | 3,4 | 08.2008 - 12.2009 | | 4249.71D |
| S 3.4 | M 97.22 | 3,4 | 08.2008 - 12.2009 | | 4249.83D |
| CAYENNE (955) | | | | | |
| 3.2 | M02.2Y | 3,2 | 08.2003 - 09.2007 | | 4455.80D |
| CAYMAN (987) | | | | | |
| 2.7 | M 97.20 | 2,7 | 07.2006 - 12.2009 | | 4249.71D |
| 2.7 | M 97.20 | 2,7 | 07.2006 - 12.2009 | | 4249.83D |
| S 3.4 | M 97.21 | 3,4 | 11.2005 - 12.2009 | | 4249.71D |
| S 3.4 | M 97.21 | 3,4 | 11.2005 - 12.2009 | | 4249.83D |
| PROTON | | | | | |
| IMPIAN | | | | | |
| 1.6 | 4 G 18 P | 1,6 | 09.2001 - | | 4637.88D |

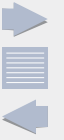



| PROTON | Engine ²⁹ | Ltr. ⁴⁴ | Year ⁹⁰ | Info ⁴² | Thermostats ⁷³ |
|---------------------------|----------------------|--------------------|--------------------|--------------------|----------------------------|
| | Motor Moteur | Ltr. | Jahr Année | Info Info | Thermostate Thermostats |
| PERSONA 300 (C9_M) | | | | | |
| 313i | G 13 B | 1,3 | 03.1996 - | | 4637.82D |
| 315 GLi/GLSi | 4 G 15 M | 1,5 | 03.1996 - | | 3119.88D4 |
| 315 GLSi | G 15 B | 1,5 | 09.1996 - | | 4637.82D |
| 316, 316 GLXi | 4 G 92 | 1,6 | 03.1996 - | | 4637.82D |
| 318 16V GTI | 4 G 93 (DOHC) | 1,8 | 03.1996 - | | 4637.82D |
| PERSONA 400 (C9_S) | | | | | |
| 413 | 4 G 13 P | 1,3 | 01.1994 - | | 4637.82D |
| 415 GLi/GLSi | 4 G 15 | 1,5 | 01.1994 - | | 4637.82D |
| 416 GLXi | 4 G 92 | 1,6 | 01.1994 - | | 4637.82D |
| 418 | 4 G 93 (DOHC) | 1,8 | 05.1996 - | | 4637.82D |
| SAVVY | | | | | |
| 1.2 | | 1,1 | 10.2005 - | | 3166.89D |
| WIRA | | | | | |
| 1.3 | 4 G 13 | 1,3 | 08.2000 - | | 3119.88D4 |

RENAULT

| | | | | | |
|------------------|---------------------------|-----|-------------------|--|---------|
| 4 (112_) | | | | | |
| 0.7 | 680.702 | 0,7 | 04.1962 - 04.1971 | | 3029.86 |
| 0.8 | 839 706 | 0,8 | 01.1981 - 09.1982 | | 3029.86 |
| 0.8 | 800 01 | 0,8 | 09.1971 - 12.1988 | | 3029.86 |
| 0.8 | 800 705, 800 | 0,8 | 10.1962 - 09.1983 | | 3029.86 |
| 0.8 | 800 705, B1B 707 | 0,8 | 10.1983 - 10.1988 | | 3029.86 |
| 1.0 | 689 710 | 1,0 | 12.1985 - 06.1993 | | 3029.86 |
| 1.0 | C1C 708 | 1,0 | 06.1987 - 06.1993 | | 3029.86 |
| 1.1 | 688 712 | 1,1 | 02.1978 - 03.1984 | | 3029.86 |
| 1.1 | C1E 714, C1E 719, 688 712 | 1,1 | 06.1978 - 06.1990 | | 3029.86 |
| 5 (122_) | | | | | |
| 0.8 | 800 710 | 0,8 | 10.1972 - 08.1984 | | 3029.83 |
| 1.0 | 689 710 | 1,0 | 01.1972 - 12.1985 | | 3029.83 |
| 1.1 | C1E 726, 688 713 | 1,1 | 09.1980 - 12.1985 | | 3029.83 |
| 1.3 | 810 719 | 1,3 | 06.1979 - 09.1984 | | 3029.83 |
| 1.3 | 810 725 | 1,3 | 09.1975 - 09.1984 | | 3029.83 |
| 1.3 | 810 726 | 1,3 | 09.1976 - 09.1979 | | 3029.83 |
| 1.4 | 840 730 | 1,4 | 09.1980 - 03.1985 | | 3029.83 |
| 1.4 | C6J 750 | 1,4 | 06.1984 - 01.1985 | | 3029.83 |
| 1.4 | 847 725, C2J 713 | 1,4 | 01.1982 - 12.1985 | | 3029.83 |
| 1.4 Alpine A5 | 840 725 | 1,4 | 09.1977 - 09.1981 | | 3029.83 |
| 1.4 Alpine Turbo | 840 726, C6J 750 | 1,4 | 10.1981 - 01.1985 | | 3029.83 |
| 1.4 Turbo | 840 730 | 1,4 | 06.1980 - 01.1985 | | 3029.83 |
| 6 (118_) | | | | | |
| 0.8 | 800.02 | 0,8 | 10.1969 - 04.1980 | | 3029.83 |
| 1.1 | 688.10 | 1,1 | 08.1970 - 04.1987 | | 3029.83 |

| RENAULT | Engine ²⁹ | Ltr. ⁴⁴ | Year ⁹⁰ | Info ⁴² | Thermostats ⁷³ |
|--------------------|--|--------------------|--------------------|--------------------|---------------------------|
| | Motor | Ltr. | Jahr | Info | Thermostate |
| | Moteur | Ltr. | Année | Info | Thermostats |
| 7 (124_) | | | | | |
| 1.0 | 688 710 | 1,0 | 03.1975 - 12.1982 | | 3029.83 |
| 8 (113_) | | | | | |
| 1.1 | 688.01 | 1,1 | 11.1962 - 10.1972 | | 3029.78 |
| 9 (L42_) | | | | | |
| 1.1 | C1E 715, C1E 720 | 1,1 | 09.1981 - 05.1987 | | 3029.86 |
| 1.2 | C1G 700, C1G 710 | 1,2 | 09.1985 - 12.1988 | | 3029.86 |
| 1.4 | C2J 720 | 1,4 | 07.1986 - 10.1987 | | 3029.86 |
| 1.4 | C1J 715, C1J 792, C2J 730, C1J 796 | 1,4 | 12.1981 - 12.1988 | | 3029.86 |
| 1.4 | C2J 766, C2J 720, C2J 768, C2J 767 | 1,4 | 09.1985 - 12.1988 | | 3029.86 |
| 1.4 Turbo | C1J 764, C1J 760 | 1,4 | 12.1986 - 12.1989 | | 3029.83 |
| 1.6 D | F8M 730, F8M 700, F8M 720 | 1,6 | 10.1982 - 12.1988 | | 3136.82D50 |
| 1.7 | F2N 704, F2N 700 | 1,7 | 09.1984 - 12.1989 | | 3470.89D50 |
| 1.7 | F2N 708, F2N 710, F2N 730, F2N 798, F3N 718 | 1,7 | 10.1986 - 12.1988 | | 3470.89D50 |
| 11 (B/C37_) | | | | | |
| 1.1 | C1E 715, C1E 720 | 1,1 | 03.1983 - 06.1986 | | 3029.86 |
| 1.2 | C1G 700, C1G 710 | 1,2 | 10.1984 - 12.1988 | | 3029.86 |
| 1.4 | C2J 720 | 1,4 | 07.1986 - 10.1987 | | 3029.86 |
| 1.4 | C1J 715, C2J 730, C2J 720, C2J 766, C2J 767, C2J 768 | 1,4 | 03.1983 - 12.1988 | | 3029.86 |
| 1.4 | C2J 717, C2J 755 | 1,4 | 05.1983 - 12.1985 | | 3029.86 |
| 1.4 | C2J 757, C2J 718 | 1,4 | 03.1983 - 12.1985 | | 3029.86 |
| 1.4 Turbo | C1J 764, C1J 760 | 1,4 | 04.1984 - 12.1986 | | 3029.86 |
| 1.4 Turbo | C1J 770, C1J 782 | 1,4 | 10.1986 - 12.1988 | | 3029.86 |
| 1.6 D | F8M 730, F8M 700, F8M 720 | 1,6 | 08.1983 - 12.1988 | | 3136.82D50 |
| 1.7 | F2N 704, F2N 700 | 1,7 | 10.1983 - 12.1987 | | 3470.89D50 |
| 1.7 | F2N 732, F2N 742 | 1,7 | 06.1987 - 12.1988 | | 3470.89D50 |
| 1.7 | F2N 708, F2N 710, F2N 730, F2N 798 | 1,7 | 10.1986 - 12.1988 | | 3470.89D50 |
| 1.7 | F3N 718 | 1,7 | 10.1984 - 12.1988 | | 3470.89D50 |
| 12 | | | | | |
| 1.3 | 810-02, 97 | 1,3 | 10.1969 - 08.1980 | | 3029.89 |
| 1.3 TS | 810.05, 810.06 | 1,3 | 08.1972 - 08.1980 | | 3029.89 |
| 1.4 | C1J 791 | 1,4 | 08.1976 - 05.1979 | | 3029.89 |
| 14 (121_) | | | | | |
| 1.2 | 129 | 1,2 | 05.1976 - 12.1983 | | 3136.82D50 |
| 1.4 | 150 | 1,4 | 09.1979 - 06.1983 | | 3136.82D50 |
| 1.4 | X5J | 1,4 | 12.1981 - 12.1983 | | 3136.82D50 |
| 15 (130_) | | | | | |
| 1.3 | 810.05 | 1,3 | 03.1972 - 10.1980 | | 3029.83 |
| 1.6 | 807.10 | 1,6 | 03.1972 - 10.1980 | | 3029.86 |
| 16 (115_) | | | | | |
| 1.5 | 697.01 | 1,5 | 09.1965 - 10.1975 | | 3029.86 |





| RENAULT | Engine ²⁹ | Ltr. ⁴⁴ | Year ⁹⁰ | Info ⁴² | Thermostats ⁷³ |
|-----------------------|-------------------------------------|--------------------|--------------------|--------------------|---------------------------|
| | Motor | Ltr. | Jahr | Info | Thermostate |
| | Moteur | Ltr. | Année | Info | Thermostats |
| 1.6 TL | 821.03, 821.04, 821 | 1,6 | 01.1971 - 08.1980 | | 3029.86 |
| 1.6 TS | 807.04, 807, 807.05 | 1,6 | 09.1968 - 08.1980 | | 3029.86 |
| 1.6 TX | 843.01, 843 | 1,6 | 06.1974 - 08.1980 | | 3029.86 |
| 17 | | | | | |
| 1.6 | 807.10 | 1,6 | 03.1972 - 10.1980 | | 3029.86 |
| 1.6 | 843.05 | 1,6 | 06.1974 - 08.1979 | | 3029.86 |
| 18 (134_) | | | | | |
| 1.4 | 847 720, 847 722 | 1,4 | 04.1978 - 07.1986 | | 3029.86 |
| 1.6 | A2M 723 | 1,6 | 08.1986 - 11.1993 | | 3029.86 |
| 1.6 | 841 717, A2M 723 | 1,6 | 04.1982 - 07.1986 | | 3029.86 |
| 1.6 | 841 725, 841 726 | 1,6 | 04.1978 - 09.1982 | | 3029.86 |
| 1.6 TS | A6M 725, A6M 726 | 1,6 | 05.1982 - 07.1986 | | 3029.86 |
| 1.6 Turbo | 807 727 | 1,6 | 10.1980 - 09.1982 | | 3029.86 |
| 1.6 Turbo | A5L 718, A5L 717 | 1,6 | 10.1982 - 07.1986 | | 3029.86 |
| 1.6 Turbo Inj. | A7L 752 | 1,6 | 09.1982 - 07.1986 | | 3029.78 |
| 2.0 | J6R 716 | 2,0 | 05.1982 - 07.1986 | | 4122.87D |
| 2.1 Diesel | J8S 711 | 2,1 | 11.1981 - 07.1986 | | 4147.80D |
| 2.1 Diesel | 852 710, J8S 711 | 2,1 | 11.1981 - 07.1986 | | 4147.80D |
| 2.1 TD | J8S 712 | 2,1 | 11.1981 - 07.1986 | | 4147.80D |
| 2.2 i | J7T 718 | 2,2 | 06.1984 - 07.1986 | | 4122.87D |
| 19 I (B/C53_) | | | | | |
| 1.2 | C1G 730 | 1,2 | 01.1988 - 12.1992 | | 3029.86 |
| 1.4 | E6J | 1,4 | 01.1988 - 12.1992 | | 3469.91D |
| 1.4 | E7J | 1,4 | 09.1990 - 04.1992 | | 3469.91D |
| 1.4 | C2J | 1,4 | 01.1989 - 12.1989 | | 3029.86 |
| 1.4 KAT | C3J | 1,4 | 01.1989 - 04.1992 | | 3029.86 |
| 1.7 | F2N 720 | 1,7 | 09.1988 - 04.1992 | | 3470.89D50 |
| 1.7 | F2N 722, F2N 721 | 1,7 | 07.1988 - 04.1992 | | 3470.89D50 |
| 1.7 | F3N 746 | 1,7 | 06.1989 - 04.1992 | | 3470.89D50 |
| 1.7 | F3N 740, F3N 741, F3N 742, F3N 743 | 1,7 | 09.1988 - 04.1992 | | 3470.89D50 |
| 1.8 | F3P 765 | 1,8 | 05.1992 - 09.1994 | | 3470.89D50 |
| 1.8 16V | F7P 700, F7P 704 | 1,8 | 06.1989 - 04.1992 | | 3470.89D50 |
| 1.9 D | F8Q 706, F8Q 742 | 1,9 | 09.1988 - 04.1992 | | 3470.89D50 |
| 1.9 DT | F8Q 610 | 1,9 | 09.1990 - 04.1992 | | 3470.89D50 |
| 19 II (B/C53_) | | | | | |
| 1.2 | C1G 730 | 1,2 | 04.1992 - 12.1995 | | 3029.86 |
| 1.2 | E7F 730 | 1,2 | 05.1992 - 09.1994 | | 3469.91D |
| 1.4 | E6J 700 | 1,4 | 10.1994 - 11.1995 | | 3469.91D |
| 1.4 | E6J 706 | 1,4 | 10.1996 - 06.2001 | | 3029.86 |
| 1.4 | E6J, E7J | 1,4 | 01.1992 - 12.1995 | | 3469.91D |
| 1.4 | K4J 718 | 1,4 | 10.1998 - 06.2001 | | 3466.89D |
| 1.4 | C3J | 1,4 | 04.1992 - 12.1995 | | 3029.86 |
| 1.4 | E7J | 1,4 | 01.1992 - 12.1995 | | 3469.91D |
| 1.7 | F3N 746 | 1,7 | 05.1992 - 09.1994 | | 3470.89D50 |
| 1.7 | F3N 747 | 1,7 | 10.1996 - 06.2001 | | 3470.89D50 |
| 1.7 | F3N 740, F3N 741, F3N 743 | 1,7 | 04.1992 - 12.1995 | | 3470.89D50 |
| 1.8 | F3P 718, F3P 716, F3P 717 | 1,8 | 10.1996 - 09.1998 | | 3470.89D50 |
| 1.8 | F3P 740, F3P 742 | 1,8 | 10.1996 - 06.2001 | | 3470.89D50 |
| 1.8 | F3P 700 | 1,8 | 04.1992 - 05.1994 | | 3470.89D50 |
| 1.8 | F3P 706, F3P 707, F3P 708, F3P 760, | 1,8 | 04.1992 - 12.1995 | | 3470.89D50 |
| 1.8 | F3P 765, F3P 682 | 1,8 | 05.1994 - 12.1995 | | 3470.89D50 |



| RENAULT | Engine ²⁹ | Ltr. ⁴⁴ | Year ⁹⁰ | Info ⁴² | Thermostats ⁷³ |
|------------------|--|--------------------|--------------------|--------------------|---------------------------|
| | Motor | Ltr. | Jahr | Info | Thermostate |
| | Moteur | Ltr. | Année | Info | Thermostats |
| 1.8 16V | F7P 702 | 1,8 | 10.1996 - 06.2001 | | 3470.89D50 |
| 1.8 16V | F7P 704 | 1,8 | 04.1992 - 12.1995 | | 3470.89D50 |
| 1.9 D | F8Q 742 | 1,9 | 04.1992 - 12.1995 | | 3470.89D50 |
| 1.9 dT | F8Q 744 | 1,9 | 04.1992 - 12.1995 | | 4147.80D |
| 20 (127_) | | | | | |
| 1.6 | 843 | 1,6 | 10.1975 - 05.1977 | | 3053.85 |
| 1.6 | 843 720, 843 721 | 1,6 | 05.1977 - 12.1983 | | 3053.85 |
| 2.0 | 829 701, 829 700, 829.01 | 2,0 | 10.1977 - 10.1980 | | 4122.87D |
| 2.0 | 829 703, 829 702 | 2,0 | 10.1980 - 12.1983 | | 4122.87D |
| 2.1 Diesel | 852 | 2,1 | 10.1980 - 12.1983 | | 4147.80D |
| 2.1 TD | J8S 702 | 2,1 | 01.1982 - 12.1983 | | 4147.80D |
| 2.2 | 851 700 | 2,2 | 10.1980 - 12.1983 | | 4122.87D |
| 21 (B48_) | | | | | |
| 1.4 | C2J 770 | 1,4 | 09.1989 - 05.1993 | | 3029.86 |
| 1.7 | F2N 711, F2N 712, F2N 754, F3N 726 | 1,7 | 07.1989 - 05.1993 | | 3470.89D50 |
| 1.7 | F3N 723, F3N 722 | 1,7 | 09.1989 - 06.1994 | | 3470.89D50 |
| 1.7 | F3N 726 | 1,7 | 09.1989 - 10.1992 | | 3470.89D50 |
| 1.9 D | F8Q 710 | 1,9 | 09.1989 - 01.1994 | | 3136.82D50 |
| 2.0 | J7R 750, J7R 751 | 2,0 | 07.1989 - 06.1992 | | 3029.89 |
| 2.0 | J7R 740 | 2,0 | 02.1990 - 10.1992 | | 3029.89 |
| 2.0 | J7R 747, J7R 746 | 2,0 | 09.1989 - 12.1993 | | 3029.89 |
| 2.0 TXi | J7R 740, J7R 754 | 2,0 | 07.1989 - 05.1993 | | 3029.89 |
| 2.1 D | J8S 704, J8S 784 | 2,1 | 07.1989 - 05.1993 | | 4147.80D |
| 2.1 D | J8S 740, J8S 600 | 2,1 | 09.1989 - 12.1992 | | 4147.80D |
| 2.1 D | J8S 784 | 2,1 | 04.1992 - 06.1994 | | 4147.80D |
| 2.1 Turbo-D | J8S 788, J8S 786, J8S 714 | 2,1 | 09.1989 - 06.1994 | | 4147.80D |
| 2.2 | J7T 754, J7T 755 | 2,2 | 09.1989 - 06.1994 | | 3029.89 |
| 25 (B29_) | | | | | |
| 2.0 | J7R 723, J7R 722 | 2,0 | 03.1987 - 12.1993 | | 4122.87D |
| 2.0 | J6R 763, J6R 707, J6R 760, J6R 706, J6R 762 | 2,0 | 04.1984 - 12.1992 | | 4122.87D |
| 2.0 12V | J7R 721, J7R 720 | 2,0 | 06.1988 - 12.1993 | | 4122.87D |
| 2.0 12V | J7R 726 | 2,0 | 06.1989 - 12.1992 | | 4122.87D |
| 2.1 Diesel | J8S 706 | 2,1 | 04.1984 - 05.1989 | | 4147.80D |
| 2.1 Diesel | J8S 736 | 2,1 | 06.1989 - 12.1992 | | 4147.80D |
| 2.1 Turbo-D FWD | J8S 708, J8S 738 | 2,1 | 04.1984 - 12.1992 | | 4147.80D |
| 2.2 | J7T 706, J7T 707, J7T 714, J7T 715, J7T 730, J7T 731 | 2,2 | 04.1984 - 12.1989 | | 4122.87D |
| 2.2 | J7T 708, J7T 732 | 2,2 | 11.1985 - 03.1989 | | 4122.87D |
| 2.2 | J7T 708, J7T 733, J7T 732 | 2,2 | 09.1986 - 12.1992 | | 4122.87D |
| 2.4 V6 Turbo | Z7U 702 | 2,5 | 10.1984 - 05.1990 | | 4122.87D |
| 2.5 V6 Turbo | Z7U 700 | 2,5 | 01.1990 - 12.1992 | | 4122.87D |
| 2.7 V6 Injection | Z7V 711, Z7V 709, Z7V 708 | 2,7 | 04.1984 - 08.1989 | | 4122.87D |
| 2.8 V6 | Z7W 700 | 2,8 | 06.1987 - 02.1990 | | 4122.87D |
| 2.8 V6 Injection | Z7W 702 | 2,8 | 06.1986 - 02.1988 | | 4122.87D |
| 2.8 V6 Injection | Z7W 706, Z7W 707, Z7W 709 | 2,8 | 06.1987 - 12.1992 | | 4122.87D |
| 30 (127_) | | | | | |
| 2.1 Turbo-D | J8S 702 | 2,1 | 02.1982 - 03.1986 | | 4147.80D |
| 2.6 | 112 | 2,7 | 02.1975 - 08.1978 | | 4122.87D |
| 2.6 TS | 144 | 2,7 | 07.1978 - 01.1984 | | 4122.87D |



| RENAULT | Engine ²⁹ | Ltr. ⁴⁴ | Year ⁹⁰ | Info ⁴² | Thermostats ⁷³ |
|--------------------------------|--|--------------------|--------------------|--------------------|---------------------------|
| | Motor | Ltr. | Jahr | Info | Thermostate |
| | Moteur | Ltr. | Année | Info | Thermostats |
| 2.6 TX | 140 | 2,7 | 10.1978 - 12.1983 | | 4122.87D |
| AVANTIME (DE0_) | | | | | |
| 2.0 16V Turbo | F4R 760, F4R 761 | 2,0 | 11.2001 - 05.2003 | | 3466.89D |
| B | | | | | |
| 70 | 8140.61.235 | 2,4 | 01.1983 - 12.1990 | | 4151.79D |
| 90 | 8140.21.235 IDS | 2,4 | 04.1986 - 09.1990 | | 4151.76D |
| 90 | 8140.27.2530 IDS | 2,5 | 08.1990 - 01.1992 | | 4151.76D |
| CAPTUR | | | | | |
| 1.2 TCe 120 | H5F 403 | 1,2 | 06.2013 - | | 411921.95D |
| CLIO Grandtour (KR0/1_) | | | | | |
| 1.2 16V | D4F 740, D4F 784 | 1,1 | 02.2008 - | | 3166.89D |
| 1.2 16V Hi-Flex | D4F 740 | 1,1 | 07.2008 - | | 3166.89D |
| 1.5 dCi | K9K 752 | 1,5 | 02.2010 - | | 411477.89D |
| 1.5 dCi | K9K 770 | 1,5 | 08.2010 - | | 411442.83D |
| 1.5 dCi | K9K 764, K9K 766 | 1,5 | 02.2008 - | | 411040.83D |
| 1.5 dCi | K9K 766 | 1,5 | 02.2008 - | | 411442.83D |
| 1.5 dCi | K9K 768, K9K 714 | 1,5 | 02.2008 - 01.2010 | | 411040.83D |
| 1.5 dCi | K9K 768, K9K 714 | 1,5 | 01.2010 - | | 411442.83D |
| 1.5 dCi | K9K 772 | 1,5 | 02.2008 - | | 411042.89D |
| CLIO Grandtour IV | | | | | |
| 1.2 16V | D4F 740 | 1,1 | 01.2013 - | | 3166.89D |
| 1.2 TCe 120 | H5F 403 | 1,2 | 03.2013 - | | 411921.95D |
| CLIO I (B/C57_, 5/357_) | | | | | |
| 1.1 | C1E 700 | 1,1 | 01.1991 - 09.1998 | | 3029.86 |
| 1.2 | C3G 720 | 1,2 | 01.1996 - 12.1996 | | 3029.89 |
| 1.2 | D7F 730 | 1,1 | 01.1996 - 09.1998 | | 3174.89D |
| 1.2 | E5F 710 | 1,2 | 05.1990 - 03.1996 | | 3469.91D |
| 1.2 | E7F 700, E7F 708, E7F 750 | 1,2 | 05.1990 - 09.1998 | | 3469.91D |
| 1.2 | E7F 706 | 1,2 | 01.1991 - 06.1996 | | 3469.91D |
| 1.4 | E6J 712, E6J 760, E6J 713 | 1,4 | 05.1990 - 02.1998 | | 3469.91D |
| 1.4 | E7J 710 , E7J 711 | 1,4 | 01.1991 - 09.1998 | | 3469.91D |
| 1.4 | E7J 601, E7J 718, E7J 719, E7J 754, E7J 756, E7J 757 | 1,4 | 01.1991 - 09.1998 | | 3469.91D |
| 1.7 | F2N 770 | 1,7 | 01.1991 - 12.1993 | | 3470.89D50 |
| 1.8 | F3P 710 | 1,8 | 01.1991 - 09.1998 | | 3470.89D50 |
| 1.8 | F3P 755 | 1,8 | 08.1990 - 04.1996 | | 3470.89D50 |
| 1.8 | F3P 710 , F3P 714 | 1,8 | 01.1991 - 09.1998 | | 3470.89D50 |
| 1.8 | F3P 755 , F3P 754 | 1,8 | 08.1994 - 09.1998 | | 3470.89D50 |
| 1.8 16V | F7P 722 | 1,8 | 01.1991 - 03.1996 | | 3470.89D50 |
| 1.8 Rsi | F3P 712 | 1,8 | 01.1993 - 08.1995 | | 3470.89D50 |
| 1.8 Rsi | F3P 758 | 1,8 | 08.1995 - 09.1998 | | 3470.89D50 |
| 1.9 D | F8Q 676, F8Q 696 | 1,9 | 05.1996 - 02.1998 | | 3470.89D50 |
| 1.9 D | F8Q 730, F8Q 732 | 1,9 | 01.1991 - 09.1998 | | 3470.89D50 |
| 1.9 D | F8Q 678 | 1,9 | 01.1997 - 09.1998 | | 3470.89D50 |
| Williams | F7R 700 | 2,0 | 01.1994 - 09.1998 | | 3470.89D50 |



| RENAULT | Engine ²⁹ | Ltr. ⁴⁴ | Year ⁹⁰ | Info ⁴² | Thermostats ⁷³ |
|-------------------------------------|---|--------------------|--------------------|---|---------------------------|
| | Motor | Ltr. | Jahr | Info | Thermostate |
| | Moteur | Ltr. | Année | Info | Thermostats |
| CLIO II (BB0/1/2_, CB0/1/2_) | | | | | |
| 1.0 | D7D | 1,0 | 09.1999 - 12.2006 | | 3166.89D |
| 1.0 Flex | D7D | 1,0 | 11.2005 - | | 3166.89D |
| 1.2 | D7F 722 | 1,1 | 03.1999 - 05.2001 | | 3166.89D |
| 1.2 | D7F 766, D7F 720, D7F 764, D7F 726, D7F 746 | 1,1 | 09.1998 - | | 3166.89D |
| 1.2 16V | D4F 706, D4F 712 | 1,1 | 06.2006 - | | 3166.89D |
| 1.2 16V | D4F 728, D4F 714, D4F 706, D4F 712, D4F 722 | 1,1 | 06.2001 - | | 3166.89D |
| 1.2 LPG | D7F 766, D7F 764 | 1,1 | 09.1998 - 06.2009 | | 3166.89D |
| 1.4 | E7J 634, E7J 780, K7J 700 | 1,4 | 09.1998 - 05.2005 | | 3466.89D |
| 1.4 16V | K4J 710 | 1,4 | 08.2000 - | Engine no. ³⁰ →011212 | 3466.89D |
| 1.4 16V | K4J 712, K4J 713 | 1,4 | 10.1999 - 09.2004 | | 3466.89D |
| 1.5 dCi | K9K 704 | 1,5 | 06.2001 - 12.2006 | | 411043.89D |
| 1.5 dCi | K9K 712 | 1,5 | 01.2004 - | | 411043.89D |
| 1.5 dCi | K9K 702 | 1,5 | 06.2001 - 10.2003 | | 411043.89D |
| 1.5 dCi | K9K 704, K9K 700 | 1,5 | 06.2001 - | | 411043.89D |
| 1.5 dCi | K9K 714, K9K 700 | 1,5 | 08.2004 - | | 411043.89D |
| 1.5 dCi | K9K 718 | 1,5 | 02.2007 - | | 411039.83D |
| 1.5 dCi | K9K 740 | 1,5 | 06.2005 - | | 411039.83D |
| 1.6 | K4M 748 | 1,6 | 11.2004 - 02.2009 | | 3466.89D |
| 1.6 | K7M 744, K7M 745 | 1,6 | 09.1998 - 05.2005 | | 3466.89D |
| 1.6 16V | K4M 743, K4M 748, K4M 740, K4M 744, K4M 742, K4M 708, K4M 745 | 1,6 | 09.1998 - | Engine no. ³⁰ K4M 744 →011212 | 3466.89D |
| 1.6 Flex | K4M | 1,6 | 11.2004 - 02.2009 | | 3466.89D |
| 1.6 Hi-Flex | K4M 748 | 1,6 | 01.2005 - 02.2010 | | 3466.89D |
| 1.9 D | F8Q 630 | 1,9 | 09.1998 - 05.2005 | | 3470.89D50 |
| 1.9 D | F8Q 632 | 1,9 | 02.2000 - 11.2000 | | 410518.89D |
| 1.9 D | F8Q 632 | 1,9 | 11.2000 - 05.2001 | | 410530.89D |
| 1.9 dTi | F9Q 780 | 1,9 | 06.2000 - 05.2005 | | 3470.89D50 |
| 1.9 dTi | F9Q 780 | 1,9 | 12.1999 - 05.2000 | | 410518.89D |
| 2.0 16V Sport | F4R 730, F4R 736 | 2,0 | 02.2000 - | | 3466.89D |
| 2.0 16V Sport | F4R 738 | 2,0 | 01.2004 - | | 3466.89D |
| CLIO III (BR0/1, CR0/1) | | | | | |
| 1.2 16V | D4F 740 | 1,1 | 06.2005 - | | 3166.89D |
| 1.2 16V | D4F 784 | 1,1 | 05.2007 - | | 3166.89D |
| 1.2 16V Hi-Flex | D4F 740, D4F 742 | 1,1 | 07.2008 - | | 3166.89D |
| 1.5 dCi | K9K 750 | 1,5 | 11.2007 - | | 411475.89D |
| 1.5 dCi | K9K 752 | 1,5 | 06.2005 - | | 411477.89D |
| 1.5 dCi | K9K 752 | 1,5 | 05.2005 - | | 411475.89D |
| 1.5 dCi | K9K 770 | 1,5 | 08.2010 - | | 411442.83D |
| 1.5 dCi | K9K 714, K9K 764, K9K 766, K9K 768 | 1,5 | 06.2005 - | | 411040.83D |
| 1.5 dCi | K9K 772 | 1,5 | 06.2005 - | | 411042.89D |
| 2.0 16V | M4R 700, M4R 701 | 2,0 | 09.2006 - | | 411241.82D |
| CLIO IV | | | | | |
| 1.2 16V | D4F 740 | 1,1 | 11.2012 - | | 3166.89D |
| 1.2 TCe 120 | H5F 403 | 1,2 | 03.2013 - | | 411921.95D |
| 1.6 RS | M5M 450, M5M 400 | 1,6 | 03.2013 - | | 411241.82D |
| DUSTER | | | | | |
| 1.6 16V | K4M 616 | 1,6 | 02.2012 - | | 3466.89D |



| RENAULT | Engine ²⁹ | Ltr. ⁴⁴ | Year ⁹⁰ | Info ⁴² | Thermostats ⁷³ |
|---------------------------|---|--------------------|--------------------|-------------------------------|-----------------------------|
| | Motor | Ltr. | Jahr | Info | Thermostate |
| | Moteur | Ltr. | Année | Info | Thermostats |
| 1.6 Flex | K4M 690 | 1,6 | 10.2011 - | | 3466.89D |
| 2.0 | F4R 405, F4R 403 | 2,0 | 02.2012 - | | 3466.89D |
| ESPACE I (J11_) | | | | | |
| 2.0 | J6R 234, J6R 236 | 2,0 | 07.1984 - 12.1990 | | 4122.87D |
| 2.0 | J6R 734 | 2,0 | 01.1988 - 12.1990 | | 4122.87D |
| 2.0 i | J7R 760 | 2,0 | 01.1989 - 12.1990 | | 4122.87D |
| 2.0 i Quadra | J7R 760 | 2,0 | 03.1988 - 12.1992 | | 4122.87D |
| 2.1 TD | J8S 774, J8S 240 | 2,1 | 10.1984 - 12.1990 | | 4147.80D |
| 2.2 | J7T 770 | 2,2 | 07.1986 - 12.1990 | | 4122.87D |
| 2.2 Quadra | J7T 770 | 2,2 | 06.1987 - 12.1990 | | 4122.87D |
| ESPACE II (J/S63_) | | | | | |
| 2.0 | J7R 768 | 2,0 | 01.1991 - 10.1996 | | 3029.89 |
| 2.1 RTDT Quadra | J8S 772 | 2,1 | 01.1991 - 05.1992 | | 4147.80D |
| 2.1 TD | J8S 612 | 2,1 | 11.1994 - 10.1996 | | 4147.80D |
| 2.1 TD | J8S 776, J8S 772, J8S 778, J8S 610 | 2,1 | 01.1991 - 10.1996 | | 4147.80D |
| 2.2 | J7T 772, J7T 776, J7T 773 | 2,2 | 01.1991 - 10.1996 | | 3029.89 |
| 2.8 V6 | Z7W 717, Z7W 712, Z7W 713 | 2,8 | 01.1991 - 10.1996 | | 4122.87D |
| ESPACE III (JE0_) | | | | | |
| 1.9 dTi | F9Q 722 | 1,9 | 06.2000 - 03.2001 | without housing ⁸⁷ | 3470.89D50 |
| 1.9 dTi | F9Q 722 | 1,9 | 03.2001 - 10.2002 | | 410517.89D |
| 1.9 dTi | F9Q 722 | 1,9 | 06.2000 - 03.2001 | with housing ⁸⁰ | 410518.89D |
| 2.0 | F4R 701, F4R 700 | 2,0 | 09.2001 - 10.2002 | | 3470.89D50 |
| 2.0 | F3R 769, F3R 728, F3R 742, F3R 729, F3R 768 | 2,0 | 11.1996 - 10.2000 | | 3470.89D50 |
| 2.0 16V | F4R 701, F4R 700 | 2,0 | 10.1998 - 10.2002 | | 3466.89D |
| 2.2 12V TD | G8T 716, G8T 714, G8T 760 | 2,2 | 11.1996 - 10.2000 | | 4446.83D |
| 2.2 D | G8T 716 | 2,2 | 11.1997 - 01.2000 | | 4446.83D |
| 3.0 | Z7X 775 | 3,0 | 11.1996 - 10.1998 | | 4449.84D |
| ESPACE IV (JK0/1_) | | | | | |
| 1.9 dCi | F9Q 820 | 1,9 | 11.2002 - | | 410517.89D |
| 2.0 | F4R 790 | 2,0 | 11.2002 - 02.2005 | | 3466.89D |
| 2.0 | F4R 792 | 2,0 | 11.2002 - | | 3466.89D |
| 2.0 | F4R 897, F4R 796, F4R 896, F4R 797 | 2,0 | 04.2005 - | | 3466.89D |
| 2.0 dCi | M9R 740, M9R 750, M9R 760, M9R 761, M9R 762, M9R 763, M9R 815 | 2,0 | 01.2006 - | | 411475.89D |
| 2.0 Turbo | F4R 796, F4R 795, F4R 794, F4R 797 | 2,0 | 11.2002 - | | 3466.89D |
| ESTAFETTE (213_) | | | | | |
| 1.1 | 688.01 | 1,1 | 02.1962 - 12.1981 | | 3029.83 |
| 1.3 | 810.01 | 1,3 | 08.1969 - 12.1981 | | 3029.83 |
| FLUENCE (L30_) | | | | | |
| 1.5 dCi | K9K 830, K9K 832, K9K 834, K9K 836, K9K 837 | 1,5 | 02.2010 - | | 411442.83D |
| 1.5 dCi | K9K 832 | 1,5 | 02.2010 - | | 411040.83D |
| 1.6 dCi | R9M 402 | 1,6 | 07.2014 - | | 411922.80D0 ▲ ⁹² |
| FUEGO (136_) | | | | | |
| 1.4 TL/GTL | 847 720 | 1,4 | 02.1980 - 10.1985 | | 3029.86 |

| RENAULT | Engine ²⁹ | Ltr. ⁴⁴ | Year ⁹⁰ | Info ⁴² | Thermostats ⁷³ |
|----------------------------------|--|--------------------|--------------------|--------------------------------------|----------------------------|
| | Motor | Ltr. | Jahr | Info | Thermostate |
| | Moteur | Ltr. | Année | Info | Thermostats |
| 1.6 | A2M 723 | 1,6 | 04.1983 - 10.1985 | | 3029.86 |
| 1.6 TS/GTS | 843 723, A6M 725, A6M 726, 843 724 | 1,6 | 10.1980 - 10.1985 | | 3029.86 |
| 1.6 Turbo | A5L 750 | 1,6 | 08.1983 - 10.1985 | | 3029.86 |
| 2.0 TX/GTX | J6R 713, J6R 726, J6R 715, J6R 710, J6R 712, 829 710 | 2,0 | 10.1980 - 10.1985 | | 4122.87D |
| 2.1 TD | J8S 712 | 2,1 | 08.1982 - 10.1985 | | 4147.80D |
| GRAND SCÉNIC II (JM0/1_) | | | | | |
| 1.5 dCi | K9K 728 | 1,5 | 04.2004 - | | 411042.89D |
| 1.6 | K4M 761, K4M 782 | 1,6 | 04.2004 - | Engine no. ³⁰ → 050117 | 3466.89D |
| 1.6 | K4M 788 | 1,6 | 06.2006 - | | 3466.89D |
| 1.9 dCi | F9Q 812 | 1,9 | 04.2004 - | | 410538.89D |
| 1.9 dCi | F9Q E 804 | 1,9 | 05.2005 - 09.2006 | | 410538.89D |
| 2.0 | F4R 770, F4R 776 | 2,0 | 04.2004 - | | 3466.89D |
| 2.0 dCi | M9R 721, M9R 722, M9R 700 | 2,0 | 09.2005 - | | 411475.89D |
| GRAND SCÉNIC III (JZ0/1_) | | | | | |
| 1.2 TCe | H5F 400 | 1,2 | 04.2012 - | | 411921.95D |
| 1.2 TCe | H5F 404 | 1,2 | 01.2013 - | | 411921.95D |
| 1.4 16V | H4J 700 | 1,4 | 02.2009 - | | 411241.82D |
| 1.5 dCi | K9K 636, K9K 830, K9K 836, K9K 837 | 1,5 | 04.2009 - | | 411040.83D |
| 1.5 dCi | K9K 832 | 1,5 | 02.2009 - | | 411040.83D |
| 1.5 dCi | K9K 836, K9K 837, K9K 636 | 1,5 | 04.2009 - | | 411442.83D |
| 1.5 dCi | K9K 846 | 1,5 | 11.2010 - | | 411442.83D |
| 1.6 dCi | R9M 402, R9M 404 | 1,6 | 04.2011 - | | 411922.80D0 ^{▲92} |
| 2.0 16V | M4R 711 | 2,0 | 02.2009 - | | 411241.82D |
| KANGOO (KC0/1_) | | | | | |
| 1.0 | D4D 700, D4D 720 | 1,0 | 01.2002 - 01.2007 | | 3166.89D |
| 1.2 | D7F 710, D7F 744, D7F 722, D7F 720, D7F 726, D7F 746 | 1,1 | 07.1998 - | | 3166.89D |
| 1.2 | D7F 710, D7F 744, D7F 722, D7F 720, D7F 726, D7F 746 | 1,1 | 08.1997 - 06.1998 | | 3174.89D |
| 1.2 16V | D4F 714, D4F 716, D4F 712, D4F 730 | 1,1 | 06.2001 - | | 3166.89D |
| 1.4 | E7J 634, 635, 780, K7J 700 | 1,4 | 08.1997 - | | 3466.89D |
| 1.5 dCi | K9K 702, K9K 700 | 1,5 | 04.2005 - 06.2010 | | 411043.89D |
| 1.5 dCi | K9K 704 | 1,5 | 07.2003 - | | 411043.89D |
| 1.5 dCi | K9K 714, K9K 718 | 1,5 | 06.2005 - | | 411039.83D |
| 1.5 dCi | K9K 700, K9K 704 | 1,5 | 12.2001 - | | 411043.89D |
| 1.5 dCi | K9K 702, K9K 710 | 1,5 | 07.2002 - | | 411043.89D |
| 1.6 | K7M 746 | 1,6 | 09.1999 - 06.2001 | | 3466.89D |
| 1.6 16V | K4M 750, 752 | 1,6 | 06.2001 - | | 3466.89D |
| 1.6 16V bivalent | K4M 850 | 1,6 | 06.2005 - | | 3466.89D |
| 1.6 Flex | K4M 730 | 1,6 | 01.2007 - | | 3466.89D |
| 1.9 dCi 4x4 | F9Q 782 | 1,9 | 10.2001 - | Engine no. ³⁰ 001211 → | 410517.89D |
| 1.9 dCi 4x4 | F9Q 782 | 1,9 | 10.2001 - | Engine no. ³⁰ → 001211 | 410518.89D |
| 1.9 dCi 4x4 | F9Q 790 | 1,9 | 10.2001 - | | 410517.89D |
| 1.9 dTi | F9Q 780 | 1,9 | 06.2000 - | | 3470.89D50 |
| 1.9 dTi | F9Q 780 | 1,9 | 02.2000 - 05.2000 | | 410518.89D |
| 1.9 RXED | F8Q 632 | 1,9 | 06.2000 - 11.2000 | | 3470.89D50 |
| 1.9 RXED | F8Q 632 | 1,9 | 09.1999 - 05.2000 | | 410518.89D |



| RENAULT | Engine ²⁹ | Ltr. ⁴⁴ | Year ⁹⁰ | Info ⁴² | Thermostats ⁷³ |
|-------------------------------------|---|--------------------|--------------------|--------------------------------------|---------------------------|
| | Motor | Ltr. | Jahr | Info | Thermostate |
| | Moteur | Ltr. | Année | Info | Thermostats |
| D 55 1.9 | F8Q 662 | 1,9 | 08.1997 - 01.1998 | | 3470.89D50 |
| D 55 1.9 | F8Q 662 | 1,9 | 02.1998 - 05.2000 | | 410530.89D |
| D 65 1.9 | F8Q 632, F8Q 630 | 1,9 | 06.2000 - 11.2000 | | 3470.89D50 |
| KANGOO Express (FW0/1_) | | | | | |
| 1.2 TCe 115 | H5F 400 | 1,2 | 07.2013 - | | 411921.95D |
| 1.5 dCi | K9K 800 | 1,5 | 02.2008 - | | 411477.89D |
| 1.5 dCi | K9K 806 | 1,5 | 02.2008 - | | 411040.83D |
| 1.5 dCi | K9K 806 | 1,5 | 02.2008 - | | 411442.83D |
| 1.5 dCi 110 | K9K 804 | 1,5 | 09.2010 - | | 411477.89D |
| 1.5 dCi 75 | K9K 800 | 1,5 | 09.2010 - | | 411477.89D |
| 1.5 dCi 85 | K9K 802, K9K 800 | 1,5 | 02.2008 - | | 411040.83D |
| 1.5 dCi 85 | K9K 802, K9K 800 | 1,5 | 02.2008 - | | 411442.83D |
| 1.5 dCi 90 | K9K 808 | 1,5 | 06.2009 - | | 411040.83D |
| 1.5 dCi 90 | K9K 808 | 1,5 | 06.2009 - | | 411442.83D |
| 1.6 | K7M 750 | 1,6 | 02.2008 - | | 3466.89D |
| KANGOO GRAND KANGOO (KW0/1_) | | | | | |
| 1.2 TCe 115 | H5F 400 | 1,2 | 07.2013 - | | 411921.95D |
| 1.5 dCi | K9K 802, K9K 808 | 1,5 | 11.2012 - | | 411442.83D |
| 1.5 dCi | K9K 800 | 1,5 | 02.2008 - | | 411477.89D |
| 1.5 dCi | K9K 802, K9K 806 | 1,5 | 02.2008 - | | 411040.83D |
| 1.5 dCi | K9K 802, K9K 807 | 1,5 | 02.2008 - | | 411442.83D |
| 1.5 dCi 110 | K9K 804 | 1,5 | 09.2010 - | | 411477.89D |
| 1.6 | K7M 750 | 1,6 | 02.2008 - | | 3466.89D |
| KANGOO Rapid (FC0/1_) | | | | | |
| 1.0 | D7D 700 | 1,0 | 07.2003 - | | 3166.89D |
| 1.2 | D7F 710, D7F 744, D7F 722, D7F 720, D7F 726, D7F 746 | 1,1 | 07.1998 - | | 3166.89D |
| 1.2 | D7F 710, D7F 744, D7F 722, D7F 720, D7F 726, D7F 746 | 1,1 | 08.1997 - 06.1998 | | 3174.89D |
| 1.2 | D7F 766, D7F 764 | 1,1 | 07.1998 - 07.2001 | | 3166.89D |
| 1.2 16V | D4F 714, D4F 712, D4F 730 | 1,1 | 10.2001 - | | 3166.89D |
| 1.2 BiFuel | D7F 710, D7F 744 | 1,1 | 07.1998 - 07.2001 | | 3166.89D |
| 1.4 | E7J 634, K7J 701, E7J 635, E7J 780 | 1,4 | 08.1997 - | | 3466.89D |
| 1.5 dCi | K9K 702, K9K 704, K9K 700 | 1,5 | 12.2001 - | | 411043.89D |
| 1.5 dCi | K9K 702, K9K 710 | 1,5 | 04.2003 - | | 411043.89D |
| 1.5 dCi | K9K 704 | 1,5 | 12.2002 - | | 411043.89D |
| 1.5 dCi | K9K 714, K9K 718 | 1,5 | 06.2005 - | | 411039.83D |
| 1.6 | K7M 746 | 1,6 | 09.1999 - 06.2001 | | 3466.89D |
| 1.6 16V | K4M 752 | 1,6 | 10.2001 - | | 3466.89D |
| 1.6 16V bivalent | K4M 850 | 1,6 | 06.2005 - | | 3466.89D |
| 1.6 Flex | K4M 850 | 1,6 | 03.2007 - | | 3466.89D |
| 1.9 D | F8Q 632 | 1,9 | 06.2000 - 11.2000 | | 3470.89D50 |
| 1.9 D | F8Q 632 | 1,9 | 09.1999 - 05.2000 | | 410518.89D |
| 1.9 D | F8Q 632 | 1,9 | 12.2000 - 06.2003 | | 411042.89D |
| 1.9 dCi | F9Q 790, F9Q 782 | 1,9 | 07.2003 - | | 410517.89D |
| 1.9 dCi 4x4 | F9Q 782 | 1,9 | 10.2001 - | Engine no. ³⁰ 001211 → | 410517.89D |
| 1.9 dCi 4x4 | F9Q 782 | 1,9 | 10.2001 - | Engine no. ³⁰ → 001211 | 410518.89D |
| 1.9 dCi 4x4 | F9Q 790 | 1,9 | 10.2001 - | | 410517.89D |
| 1.9 dCi 4x4 | F9Q 790 | 1,9 | 07.2003 - | | 410517.89D |
| 1.9 dTi | F9Q 780 | 1,9 | 06.2000 - | | 3470.89D50 |
| 1.9 dTi | F9Q 780 | 1,9 | 02.2000 - 05.2000 | | 410518.89D |



| RENAULT | Engine ²⁹ | Ltr. ⁴⁴ | Year ⁹⁰ | Info ⁴² | Thermostats ⁷³ |
|----------------------------------|--|--------------------|--------------------|--|---------------------------|
| | Motor | Ltr. | Jahr | Info | Thermostate |
| | Moteur | Ltr. | Année | Info | Thermostats |
| D 55 1.9 | F8Q 662 | 1,9 | 08.1997 - 01.1998 | | 3470.89D50 |
| D 55 1.9 | F8Q 662 | 1,9 | 06.2000 - | | 3470.89D50 |
| D 55 1.9 | F8Q 662 | 1,9 | 02.1998 - 05.2000 | | 410530.89D |
| D 65 1.9 | F8Q 632 | 1,9 | 11.2000 - | | 410517.89D |
| D 65 1.9 | F8Q 632, F8Q 630 | 1,9 | 06.2000 - 11.2000 | | 3470.89D50 |
| KOLEOS (HY_) | | | | | |
| 2.0 dCi | M9R 856, M9R 865, M9R 866, M9R 862, M9R 855 | 2,0 | 09.2008 - | | 411475.89D |
| 2.0 dCi 4x4 | M9R 830, M9R 832, M9R 855, M9R 856, M9R 862, M9R 865, M9R 866 | 2,0 | 09.2008 - | | 411475.89D |
| LAGUNA I (B56_, 556_) | | | | | |
| 1.6 16V | K4M 720, K4M 724 | 1,6 | 11.1997 - 03.2001 | | 3466.89D |
| 1.8 | F3P 674 | 1,8 | 06.1995 - 02.2001 | | 3470.89D50 |
| 1.8 | F3P 676 | 1,8 | 06.1995 - 06.1998 | | 3470.89D50 |
| 1.8 | F3P 678, F3P 670 | 1,8 | 08.1995 - 03.2001 | | 3470.89D50 |
| 1.8 | F3P 720, F3P 724 | 1,8 | 11.1993 - 03.2001 | | 3470.89D50 |
| 1.8 16V | F4P 760 | 1,8 | 04.1998 - 03.2001 | | 3466.89D |
| 1.9 dCi | F9Q 718 | 1,9 | 06.2000 - 03.2001 | | 3470.89D50 |
| 1.9 dTi | F9Q 717, F9Q 716, F9Q 710 | 1,9 | 06.2000 - 03.2001 | | 3470.89D50 |
| 2.0 | F3R 611 | 2,0 | 03.1999 - 03.2001 | | 3470.89D50 |
| 2.0 | F3R 768 | 2,0 | 06.1995 - 02.2001 | | 3470.89D50 |
| 2.0 | N7Q 700, N7Q 704 | 1,9 | 06.1995 - 02.2001 | | 4272.90D |
| 2.0 | F3R 722, F3R 723 | 2,0 | 11.1993 - 03.2001 | | 3136.82D50 |
| 2.0 | F4R | 2,0 | 09.1999 - 02.2001 | | 3466.89D |
| 2.0 16V | F4R | 2,0 | 09.1999 - 03.2001 | | 3466.89D |
| 2.0 16V | N7Q | 1,9 | 06.1995 - 03.2001 | | 4272.90D |
| 2.2 D | G8T 706, G8T 752, G8T 794, G8T 790 | 2,2 | 11.1993 - 03.2001 | | 4446.83D |
| 2.2 dT | G8T 760 | 2,2 | 03.1996 - 03.2001 | | 4446.83D |
| 3.0 | Z7X 765, Z7X 760 | 3,0 | 11.1993 - 03.2001 | | 4449.84D |
| LAGUNA I Grandtour (K56_) | | | | | |
| 1.6 16V | K4M 720, K4M 724 | 1,6 | 11.1997 - 03.2001 | | 3466.89D |
| 1.8 | F3P 678, F3P 670, F3P 720, F3P 724 | 1,8 | 09.1995 - 03.2001 | | 3470.89D50 |
| 1.8 16V | F4P 760 | 1,8 | 04.1998 - 03.2001 | | 3466.89D |
| 1.9 dTi | F9Q 717, F9Q 716, F9Q 710, F9Q 718 | 1,9 | 06.2000 - 03.2001 | | 3470.89D50 |
| 2.0 | F3R 768 | 2,0 | 10.1998 - 01.2001 | | 3470.89D50 |
| 2.0 | F3R 722, F3R 723 | 2,0 | 09.1995 - 03.2001 | | 3470.89D50 |
| 2.0 16V | F4R | 2,0 | 09.1999 - 03.2001 | | 3466.89D |
| 2.0 16V | N7Q | 1,9 | 09.1995 - 03.2001 | | 4272.90D |
| 2.2 D | G8T 706, G8T 752, G8T 794, G8T 790 | 2,2 | 09.1995 - 03.2001 | | 4446.83D |
| 2.2 dT | G8T 760 | 2,2 | 03.1996 - 03.2001 | | 4446.83D |
| 3.0 | Z7X 765 | 3,0 | 02.1996 - 03.2001 | | 4449.84D |
| LAGUNA II (BGO/1_) | | | | | |
| 1.6 16V | K4M 714, K4M 710 | 1,6 | 03.2001 - | Engine no. ³⁰ K4M 710 → 030626 | 3466.89D |
| 1.6 16V | K4M 716 | 1,6 | 02.2005 - | | 3466.89D |
| 1.8 16V | F4P 770, F4P 771, F4P 772, F4P 773, F4P 774 | 1,8 | 03.2001 - | | 3466.89D |
| 1.9 dCi | F9Q 718, F9Q 754 | 1,9 | 03.2001 - | Engine no. ³⁰ → 010608 | 3470.89D50 |



| RENAULT | Engine ²⁹ | Ltr. ⁴⁴ | Year ⁹⁰ | Info ⁴² | Thermostats ⁷³ |
|-------------------------------------|--|--------------------|--------------------|---|---------------------------|
| | Motor | Ltr. | Jahr | Info | Thermostate |
| | Moteur | Ltr. | Année | Info | Thermostats |
| | | | | | |
| 1.9 dCi | F9Q 718, F9Q 754 | 1,9 | 03.2001 - | Engine no. ³⁰ 010608 → | 410517.89D |
| 1.9 dCi | F9Q 664 | 1,9 | 03.2004 - | | 410517.89D |
| 1.9 dCi | F9Q 670, F9Q 750 | 1,9 | 03.2001 - | Engine no. ³⁰ → 010608 | 3470.89D50 |
| 1.9 dCi | F9Q 670, F9Q 750 | 1,9 | 03.2001 - | Engine no. ³⁰ 010608 → | 410517.89D |
| 1.9 dCi | F9Q 674, F9Q 758 | 1,9 | 01.2005 - | | 410517.89D |
| 1.9 dCi | F9Q 752 | 1,9 | 06.2001 - | | 410517.89D |
| 1.9 dCi | F9Q 759 | 1,9 | 05.2005 - | | 410517.89D |
| 2.0 16V | F4R 786, F4R 784, F4R 787, F4R 886, F4R 887 | 2,0 | 01.2005 - | | 3466.89D |
| 2.0 16V | F4R 713, F4R 715, F4R 712, F4R 714 | 2,0 | 08.2002 - | | 3466.89D |
| 2.0 16V IDE | F5R 701, F5R 700 | 2,0 | 04.2001 - | | 3466.89D |
| 2.0 16V Turbo | F4R 764, F4R 787, F4R 786, F4R 765 | 2,0 | 01.2003 - | | 3466.89D |
| 2.0 dCi | M9R 740 | 2,0 | 08.2005 - | | 411475.89D |
| 2.0 dCi | M9R 760 | 2,0 | 01.2006 - | | 411475.89D |
| LAGUNA II Grandtour (KG0/1_) | | | | | |
| 1.6 16V | K4M 716 | 1,6 | 02.2005 - | | 3466.89D |
| 1.6 16V | K4M 714, K4M 710 | 1,6 | 03.2001 - | Engine no. ³⁰ K4M 710 → 030626 | 3466.89D |
| 1.6 FlexFuel | K4M 718 | 1,6 | 06.2001 - 10.2003 | | 3466.89D |
| 1.8 16V | F4P 770, F4P 771, F4P 773, F4P 774 | 1,8 | 03.2001 - | | 3466.89D |
| 1.9 dCi | F9Q 718, F9Q 754 | 1,9 | 03.2001 - | Engine no. ³⁰ → 010608 | 3470.89D50 |
| 1.9 dCi | F9Q 718, F9Q 754 | 1,9 | 03.2001 - | Engine no. ³⁰ 010608 → | 410517.89D |
| 1.9 dCi | F9Q 664 | 1,9 | 03.2004 - | | 410517.89D |
| 1.9 dCi | F9Q 670, F9Q 750 | 1,9 | 03.2001 - | Engine no. ³⁰ → 010608 | 3470.89D50 |
| 1.9 dCi | F9Q 670, F9Q 674, F9Q 750 | 1,9 | 03.2001 - | Engine no. ³⁰ 010608 → | 410517.89D |
| 1.9 dCi | F9Q 674 | 1,9 | 01.2005 - | | 410517.89D |
| 1.9 dCi | F9Q 752 | 1,9 | 06.2001 - | | 410517.89D |
| 1.9 dCi | F9Q 758, F9Q 759 | 1,9 | 08.2005 - 09.2007 | | 410517.89D |
| 2.0 | F4R 713 | 2,0 | 09.2002 - 05.2005 | | 3466.89D |
| 2.0 16V | F4R | 2,0 | 10.2004 - 09.2007 | | 3466.89D |
| 2.0 16V | F4R 786, F4R 784, F4R 787, F4R 886, F4R 887 | 2,0 | 01.2005 - | | 3466.89D |
| 2.0 16V | F4R 713, F4R 715, F4R 712, F4R 714 | 2,0 | 08.2002 - | | 3466.89D |
| 2.0 16V IDE | F5R 701, F5R 700 | 2,0 | 04.2001 - | | 3466.89D |
| 2.0 16V Turbo | F4R 764, F4R 787, F4R 786, F4R 765 | 2,0 | 01.2003 - | | 3466.89D |
| 2.0 dCi | M9R 740 | 2,0 | 08.2005 - | | 411475.89D |
| 2.0 dCi | M9R 760 | 2,0 | 01.2006 - | | 411475.89D |
| LAGUNA III (BT0/1) | | | | | |
| 1.5 dCi | K9K 780 | 1,5 | 10.2007 - | | 411040.83D |
| 1.5 dCi | K9K 780 | 1,5 | 10.2007 - | | 411442.83D |
| 2.0 16V | M4R 704 | 2,0 | 10.2007 - | Installation side ⁴³ Water pump ⁷⁷ | 411241.82D |
| 2.0 16V Hi-Flex | M4R 726 | 2,0 | 10.2007 - | Installation side ⁴³ Water pump ⁷⁷ | 411241.82D |
| 2.0 16V Turbo | F4R 811 | 2,0 | 10.2007 - | | 3466.89D |
| 2.0 dCi | M9R 742, M9R 744, M9R 802, M9R 805, M9R 814 | 2,0 | 10.2007 - | | 411475.89D |
| 2.0 dCi | M9R 809, M9R 815, M9R 800 | 2,0 | 01.2008 - | | 411475.89D |

| RENAULT | Engine ²⁹ | Ltr. ⁴⁴ | Year ⁹⁰ | Info ⁴² | Thermostats ⁷³ |
|-------------------------------------|--|--------------------|--------------------|---|---------------------------|
| | Motor | Ltr. | Jahr | Info | Thermostate |
| | Moteur | Ltr. | Année | Info | Thermostats |
| 2.0 dCi GT | M9R 816 | 2,0 | 03.2008 - | | 411475.89D |
| 2.0 GT | F4R 800 | 2,0 | 03.2008 - | | 3466.89D |
| 3.0 dCi | V9X 791, V9X 891 | 3,0 | 09.2008 - | | 3466.89D |
| LAGUNA III Grandtour (KT0/1) | | | | | |
| 1.5 dCi | K9K 780 | 1,5 | 10.2007 - | | 411040.83D |
| 1.5 dCi | K9K 780 | 1,5 | 10.2007 - | | 411442.83D |
| 2.0 16V | M4R 704 | 2,0 | 10.2007 - | Installation side ⁴³ Water pump ⁷⁷ | 411241.82D |
| 2.0 16V Hi-Flex | M4R 704, M4R 726 | 2,0 | 10.2007 - | Installation side ⁴³ Water pump ⁷⁷ | 411241.82D |
| 2.0 16V Turbo | F4R 811 | 2,0 | 10.2007 - | | 3466.89D |
| 2.0 dCi | M9R 742, M9R 744, M9R 802, M9R 805, M9R 814 | 2,0 | 10.2007 - | | 411475.89D |
| 2.0 dCi | M9R 809, M9R 815, M9R 800 | 2,0 | 01.2008 - | | 411475.89D |
| 2.0 dCi GT | M9R 820, M9R 816 | 2,0 | 03.2008 - | | 411475.89D |
| 2.0 GT | F4R 800 | 2,0 | 03.2008 - | | 3466.89D |
| 3.0 dCi | V9X 791, V9X 891 | 3,0 | 09.2008 - | | 3466.89D |
| LAGUNA Coupe (DT0/1) | | | | | |
| 2.0 16V Turbo | F4Rt 811, F4R 811 | 2,0 | 09.2008 - | | 3466.89D |
| 2.0 dCi | M9R 800, M9R 802, M9R 805, M9R 809, M9R 814, M9R 815 | 2,0 | 09.2008 - | | 411475.89D |
| 2.0 dCi GT | M9R 820, M9R 816 | 2,0 | 09.2008 - | | 411475.89D |
| 2.0 GT | F4R 800 | 2,0 | 09.2008 - | | 3466.89D |
| 3.0 dCi | V9X 791, V9X 891 | 3,0 | 09.2008 - | | 3466.89D |
| LATITUDE (L70_) | | | | | |
| 2.0 dCi | | 2,0 | 02.2011 - | | 411475.89D |
| 2.0 dCi 150 | M9R 824, M9R 846 | 2,0 | 02.2011 - | | 411475.89D |
| 2.0 dCi 175 | M9R 804, M9R 844, M9R 817 | 2,0 | 05.2011 - | | 411475.89D |
| 3.0 dCi 240 | V9X 891 | 3,0 | 02.2011 - | | 3466.89D |
| LOGAN EXPRESS | | | | | |
| 1.5 dCi | K9K 792 | 1,5 | 04.2007 - | | 411039.83D |
| 1.6 | K7M 710 | 1,6 | 04.2007 - | | 3466.89D |
| LOGAN I (LS_) | | | | | |
| 1.0 Hi-Flex | | 1,0 | 07.2007 - | | 3166.89D |
| 1.4 | K7J 710 | 1,4 | 09.2004 - | | 3466.89D |
| 1.5 dCi | K9K 792 | 1,5 | 04.2007 - | | 411039.83D |
| 1.5 dCi | K9K 796 | 1,5 | 02.2008 - | | 411039.83D |
| 1.6 | K4M 690 | 1,6 | 04.2007 - | | 3466.89D |
| 1.6 | K7M 710 | 1,6 | 09.2004 - | | 3466.89D |
| LOGAN II | | | | | |
| 1.2 | D4F 732 | 1,1 | 11.2013 - | | 3166.89D |
| MASCOTT | | | | | |
| 90.35 | 8140.63.2585 | 2,8 | 01.1999 - 12.2001 | | 4174.79D |
| 110.35 | 8140.43.B.3588, 8140.43.C.2586, 8140.43.B.3586 | 2,8 | 01.1999 - 06.2004 | | 4151.76D |



| RENAULT | Engine ²⁹ | Ltr. ⁴⁴ | Year ⁹⁰ | Info ⁴² | Thermostats ⁷³ |
|--------------------------|--|--------------------|--------------------|--------------------------------------|---------------------------|
| | Motor | Ltr. | Jahr | Info | Thermostate |
| | Moteur | Ltr. | Année | Info | Thermostats |
| 110.50 | 8140.43.B.3588, 8140.43.C.2586, 8140.43.B.3586 | 2,8 | 01.1999 - 06.2004 | | 4151.76D |
| 110.55 | 8140.43.B.3588, 8140.43.C.2586, 8140.43.B.3586 | 2,8 | 01.1999 - 06.2004 | | 4151.76D |
| 130.35 | 8140.43.S.2585, 8140.43.S.3585 | 2,8 | 01.1999 - 06.2004 | | 4151.76D |
| 130.55 | 8140.43.S.2585, 8140.43.S.3585 | 2,8 | 01.1999 - 06.2004 | | 4151.76D |
| 140.35 | 8140-43 k | 2,8 | 01.2001 - 06.2004 | | 4151.76D |
| 140.55 | 8140-43 k | 2,8 | 01.2001 - 06.2004 | | 4151.76D |
| 150.35 | 8140.43N.3585 | 2,8 | 10.2001 - 06.2004 | | 4174.79D |
| 150.55 | 8140.43N.3585 | 2,8 | 10.2001 - 06.2004 | | 4174.79D |
| 150.65 | 8140.43N.3585 | 2,8 | 10.2001 - 06.2004 | | 4174.79D |
| MASTER I (T_) | | | | | |
| 2.0 | 829 730, J5R 728 | 2,0 | 06.1985 - 10.1989 | | 4122.87D |
| 2.4 D | S8U 730 | 2,4 | 07.1983 - 09.1988 | | 4008.79D |
| 2.4 D | S8U 730 | 2,4 | 09.1988 - 12.1992 | | 4174.79D |
| 2.4 D | S8U 731 | 2,4 | 07.1980 - 06.1983 | | 4008.79D |
| 28-35 2,5 D | 8140.67 | 2,5 | 08.1989 - 07.1998 | | 4151.76D |
| 28-35 2,5 D | S8U 742 | 2,5 | 08.1989 - 07.1998 | | 4008.79D |
| 28-35 2,5 TD | 8140.27.2580, S9U 702 | 2,5 | 08.1989 - 07.1998 | | 4151.76D |
| 28-35 2.0 | 829 731 | 2,0 | 08.1980 - 10.1986 | | 4122.87D |
| 28-35 2.0 | J5R 718 | 2,0 | 10.1986 - 07.1998 | | 4122.87D |
| 28-35 2.1 D | J8S 330 | 2,1 | 08.1980 - 07.1998 | | 4147.80D |
| 28-35 2.4 D | 8140.61 | 2,4 | 08.1980 - 08.1989 | | 4151.76D |
| 28-35 2.4 D | S8U 731 | 2,4 | 08.1980 - 08.1989 | | 4008.79D |
| 30 2,2 | J7T 782 , J7T 788 | 2,2 | 08.1980 - 07.1998 | | 4122.87D |
| 35 2,5 TD | 8140.27.2500, S9U 714, 8140.27.2510, S9U 740 | 2,5 | 08.1989 - 07.1998 | | 4151.76D |
| MASTER II (FD) | | | | | |
| 1.9 dCi 80 | F9Q 772, F9Q 774 | 1,9 | 11.2001 - | | 410517.83D |
| 1.9 dTI | F9Q 770 | 1,9 | 09.2000 - | | 3470.89D50 |
| 2.5 D | S8U 770 | 2,5 | 07.1998 - 01.2001 | | 4174.79D |
| 2.8 dTI | S9W 702 | 2,8 | 07.1998 - 10.2001 | | 4174.79D |
| MEGANE I (BA0/1_) | | | | | |
| 1.4 16V | K4J 714, K4J 750 | 1,4 | 03.1999 - 08.2003 | | 3466.89D |
| 1.4 e | E7J 626, E7J 764 | 1,4 | 01.1996 - 08.2003 | | 3466.89D |
| 1.4 Eco | E7J 624 | 1,4 | 01.1996 - 03.1999 | | 3466.89D |
| 1.6 | K7M 704 | 1,6 | 02.2000 - 09.2000 | | 3466.89D |
| 1.6 16V | K4M 704, K4M 700, K4M 708, K4M 701 | 1,6 | 03.1999 - 08.2003 | | 3466.89D |
| 1.6 e | K7M 702, K7M 703, K7M 790 | 1,6 | 01.1996 - 03.1999 | | 3466.89D |
| 1.6 i | K7M 720 | 1,6 | 01.1996 - 03.1999 | | 3466.89D |
| 1.6 LPG | K4M 704 | 1,6 | 10.2000 - 08.2002 | | 3466.89D |
| 1.8 16V | F4P 722, F4P 720 | 1,8 | 01.2001 - 08.2003 | | 3466.89D |
| 1.9 D | F8Q 784 | 1,9 | 04.1996 - 01.1998 | | 3470.89D50 |
| 1.9 D | F8Q 784 | 1,9 | 02.1998 - 02.2001 | | 410530.89D |
| 1.9 D Eco | F8Q 620, F8Q 624 | 1,9 | 01.1996 - 01.1998 | | 3470.89D50 |
| 1.9 D Eco | F8Q 620, F8Q 624 | 1,9 | 06.2000 - 08.2003 | | 3470.89D50 |
| 1.9 D Eco | F8Q 620, F8Q 624 | 1,9 | 01.1996 - 05.2000 | | 410530.89D |
| 1.9 DCi | F9Q 738, F9Q 732 | 1,9 | 06.2000 - 12.2000 | | 3470.89D50 |
| 1.9 DCi | F9Q 738, F9Q 732 | 1,9 | 12.2000 - 08.2003 | | 410517.89D |
| 1.9 DCi | F9Q 738, F9Q 732 | 1,9 | 03.1999 - 05.2000 | | 410518.89D |
| 1.9 dCi | F9Q 732 | 1,9 | 02.2001 - 08.2003 | Engine no. ³⁰ → 001210 | 410518.89D |

| RENAULT | Engine ²⁹ | Ltr. ⁴⁴ | Year ⁹⁰ | Info ⁴² | Thermostats ⁷³ |
|------------------------------------|---------------------------------------|--------------------|--------------------|--------------------------------------|---------------------------|
| | Motor | Ltr. | Jahr | Info | Thermostate |
| | Moteur | Ltr. | Année | Info | Thermostats |
| 1.9 dCi | F9Q 732 | 1,9 | 02.2001 - 08.2003 | Engine no. ³⁰ 001212 → | 410517.89D |
| 1.9 dT | F8Q 786, F8Q 784 | 1,9 | 01.1996 - 01.1998 | | 3470.89D50 |
| 1.9 dT | F8Q 786, F8Q 784 | 1,9 | 06.2000 - 08.2003 | | 3470.89D50 |
| 1.9 dT | F8Q 786, F8Q 784 | 1,9 | 01.1996 - 05.2000 | | 410530.89D |
| 1.9 DTi | F9Q 730 | 1,9 | 06.2000 - 09.2000 | | 3470.89D50 |
| 1.9 DTi | F9Q 730 | 1,9 | 02.2000 - 05.2000 | | 410530.89D |
| 1.9 dTi | F9Q 730, 734 | 1,9 | 03.1997 - 05.2000 | | 410530.89D |
| 1.9 dTi | F9Q 731, 736 | 1,9 | 03.1997 - 05.2000 | | 410518.89D |
| 1.9 dTi | F9Q 731, 736 | 1,9 | 03.1997 - 12.2000 | | 3470.89D50 |
| 1.9 dTi | F9Q 731, 736 | 1,9 | 12.2000 - 02.2001 | | 410517.89D |
| 1.9 dTi | F9Q 744 | 1,9 | 02.2001 - 08.2003 | | 410517.89D |
| 1.9 TDI | F8Q 784 | 1,9 | 09.1996 - 01.1998 | | 3470.89D50 |
| 1.9 TDI | F8Q 784 | 1,9 | 06.2000 - 08.2003 | | 3470.89D50 |
| 1.9 TDI | F8Q 784 | 1,9 | 09.1996 - 05.2000 | | 410530.89D |
| 2.0 16V | F7R 710, F7R 714 | 2,0 | 07.1996 - 08.2003 | | 3470.89D50 |
| 2.0 i | F3R 751, F3R 750 | 2,0 | 03.1999 - 08.2003 | | 3470.89D50 |
| 2.0 i | F3R 751, F3R 750 | 2,0 | 01.1996 - 05.2000 | | 410530.89D |
| MEGANE I Grandtour (KA0/L_) | | | | | |
| 1.4 16V | K4J 714, K4J 750 | 1,4 | 03.1999 - 08.2003 | | 3466.89D |
| 1.4 e | E7J 626 | 1,4 | 03.1999 - 08.2003 | | 3466.89D |
| 1.6 16V | K4M 704, K4M 700, K4M 708, K4M 701 | 1,6 | 03.1999 - 08.2003 | | 3466.89D |
| 1.6 e | K7M 702, K7M 703 | 1,6 | 03.1999 - 08.2003 | | 3466.89D |
| 1.8 16V | F4P 722, F4P 720 | 1,8 | 01.2001 - 08.2003 | | 3466.89D |
| 1.9 D | F8Q 622 | 1,9 | 04.1999 - 05.2000 | | 410518.89D |
| 1.9 D | F8Q 622, F8Q 790 | 1,9 | 06.2000 - 08.2003 | | 3470.89D50 |
| 1.9 D | F8Q 790 | 1,9 | 04.1999 - 05.2000 | | 410530.89D |
| 1.9 dCi | F9Q 732, F9Q 733, F9Q 738 | 1,9 | 02.2001 - 08.2003 | | 3470.89D50 |
| 1.9 dCi | F9Q 732, F9Q 733, F9Q 738 | 1,9 | 02.2001 - 08.2003 | | 410517.89D |
| 1.9 dCi | F9Q 732, F9Q 733, F9Q 738 | 1,9 | 02.2001 - 08.2003 | | 410518.89D |
| 1.9 dTi | F9Q 731, F9Q 736 | 1,9 | 06.2000 - 02.2001 | | 3470.89D50 |
| 1.9 dTi | F9Q 731, F9Q 736 | 1,9 | 03.1999 - 05.2000 | | 410518.89D |
| 1.9 dTi | F9Q 744 | 1,9 | 02.2001 - 08.2003 | | 410517.89D |
| MEGANE II (BM0/L_ CM0/L_) | | | | | |
| 1.4 16V | K4J 732 | 1,4 | 10.2003 - 02.2008 | Engine no. ³⁰ → 050117 | 3466.89D |
| 1.4 16V | K4J 730 | 1,4 | 11.2002 - 02.2008 | Engine no. ³⁰ → 050117 | 3466.89D |
| 1.5 dCi | K9K 724 | 1,5 | 05.2005 - 02.2008 | | 411040.83D |
| 1.5 dCi | K9K 728 | 1,5 | 10.2003 - 03.2006 | | 411042.89D |
| 1.5 dCi | K9K 729 | 1,5 | 10.2003 - 03.2006 | | 411040.83D |
| 1.5 dCi | K9K 732, K9K 734 | 1,5 | 05.2005 - 06.2008 | | 411040.83D |
| 1.5 dCi | K9K 734 | 1,5 | 01.2007 - 02.2008 | | 411040.83D |
| 1.5 dCi | K9K 722 | 1,5 | 11.2002 - 02.2008 | | 411477.89D |
| 1.6 | K4M 788 | 1,6 | 06.2005 - 02.2008 | | 3466.89D |
| 1.6 16V | K4M 760 | 1,6 | 01.2006 - 06.2008 | Engine no. ³⁰ → 050117 | 3466.89D |
| 1.6 16V | K4M 760 | 1,6 | 11.2002 - 02.2008 | Engine no. ³⁰ → 050117 | 3466.89D |
| 1.6 Flex-Fuel | K4M 788 | 1,6 | 01.2007 - 02.2008 | | 3466.89D |
| 1.9 dCi | F9Q 803, F9Q 804, F9Q 816, F9Q 818 | 1,9 | 05.2005 - 09.2006 | | 410538.89D |
| 1.9 dCi | F9Q 808 | 1,9 | 03.2004 - 08.2006 | | 410538.89D |
| 1.9 dCi | F9Q 808 | 1,9 | 11.2002 - 12.2005 | | 410538.89D |



| RENAULT | Engine ²⁹ | Ltr. ⁴⁴ | Year ⁹⁰ | Info ⁴² | Thermostats ⁷³ |
|-------------------------------------|-----------------------------|--------------------|--------------------|--------------------------------------|-----------------------------|
| | Motor Moteur | Ltr. Ltr. | Jahr Année | Info Info | Thermostate Thermostats |
| 1.9 dCi | F9Q 818, F9Q 816, F9Q 804 | 1,9 | 11.2002 - 09.2006 | | 410538.89D |
| 1.9 dCi | F9Q 800 | 1,9 | 11.2002 - 02.2008 | | 410538.89D |
| 2.0 | F4R 774 | 2,0 | 08.2006 - 02.2008 | | 3466.89D |
| 2.0 16V | F4R 770 | 2,0 | 11.2002 - 02.2008 | | 3466.89D |
| 2.0 16V Turbo | F4R 776 | 2,0 | 05.2004 - 02.2008 | | 3466.89D |
| 2.0 dCi | M9R 724 | 2,0 | 01.2007 - 02.2008 | | 411475.89D |
| 2.0 dCi | M9R 722, M9R 700 | 2,0 | 09.2005 - 02.2008 | | 411475.89D |
| 2.0 Renault Sport | F4R 774, F4Rt 774 | 2,0 | 05.2004 - 10.2009 | | 3466.89D |
| MEGANE II Grandtour (KM0/1_) | | | | | |
| 1.4 | K4J 730 | 1,4 | 08.2003 - 07.2009 | Engine no. ³⁰ → 050117 | 3466.89D |
| 1.5 dCi | K9K 722 | 1,5 | 08.2003 - 05.2006 | | 411477.89D |
| 1.5 dCi | K9K 724 | 1,5 | 05.2005 - 07.2009 | | 411040.83D |
| 1.5 dCi | K9K 728 | 1,5 | 02.2004 - 03.2006 | | 411042.89D |
| 1.5 dCi | K9K 729 | 1,5 | 02.2004 - 03.2006 | | 411040.83D |
| 1.5 dCi | K9K 728 | 1,5 | 01.2007 - 07.2009 | | 411042.89D |
| 1.5 dCi | K9K 734, K9K 732 | 1,5 | 05.2005 - 06.2008 | | 411040.83D |
| 1.6 | K4M 760, K4M 761 | 1,6 | 08.2003 - 01.2005 | | 3466.89D |
| 1.6 16V | K4M 762, K4M 768 | 1,6 | 05.2005 - 07.2009 | Engine no. ³⁰ → 050117 | 3466.89D |
| 1.6 16V Hi-Flex | K4M 856 | 1,6 | 02.2008 - 07.2009 | | 3466.89D |
| 1.9 dCi | F9Q 800 | 1,9 | 08.2003 - 07.2009 | | 410538.89D |
| 1.9 dCi | F9Q 803, F9Q 804 | 1,9 | 05.2005 - 09.2006 | | 410538.89D |
| 1.9 dCi | F9Q 808 | 1,9 | 03.2004 - 09.2006 | | 410538.89D |
| 2.0 | F4R 770 | 2,0 | 08.2003 - 07.2009 | | 3466.89D |
| 2.0 dCi | M9R 722, M9R 700 | 2,0 | 09.2005 - 07.2009 | | 411475.89D |
| MEGANE III Coupe (DZ0/1_) | | | | | |
| 1.2 TCe | H5F 400 | 1,2 | 03.2012 - | | 411921.95D |
| 1.2 TCe | H5F 404 | 1,2 | 01.2013 - | | 411921.95D |
| 1.4 TCe | H4J 700 | 1,4 | 04.2009 - | | 411241.82D |
| 1.5 dCi | K9K 830, K9K H 834 | 1,5 | 11.2008 - | | 411040.83D |
| 1.5 dCi | K9K 830, K9K H 834 | 1,5 | 11.2008 - | | 411442.83D |
| 1.5 dCi | K9K 832, K9K J 836, K9K 837 | 1,5 | 02.2009 - | | 411040.83D |
| 1.5 dCi | K9K 832, K9K J 836, K9K 838 | 1,5 | 02.2009 - | | 411442.83D |
| 1.6 dCi | R9M 402 | 1,6 | 04.2011 - | | 411922.80D0 ▲ ⁹² |
| 2.0 CVT | M4R 711 | 2,0 | 05.2009 - | | 411241.82D |
| MEGANE III Grandtour (KZ0/1) | | | | | |
| 1.2 TCe | H5F 400 | 1,2 | 03.2012 - | | 411921.95D |
| 1.2 TCe | H5F 404 | 1,2 | 01.2013 - | | 411921.95D |
| 1.4 TCe | H4J 700 | 1,4 | 05.2009 - | | 411241.82D |
| 1.5 dCi | K9K 834 | 1,5 | 05.2009 - | | 411040.83D |
| 1.5 dCi | K9K 834 | 1,5 | 05.2009 - | | 411442.83D |
| 1.5 dCi | K9K 836, K9K 837 | 1,5 | 02.2009 - | | 411040.83D |
| 1.5 dCi | K9K 836, K9K 837 | 1,5 | 02.2009 - | | 411442.83D |
| 1.5 dCi | K9K 836, K9K 846 | 1,5 | 02.2009 - | | 411477.89D |
| 1.6 dCi | R9M 402, R9M 404 | 1,6 | 04.2011 - | | 411922.80D0 ▲ ⁹² |
| 2.0 CVT | M4R 711, M4R F 713 | 2,0 | 05.2009 - | | 411241.82D |
| MEGANE CC (EZ0/1_) | | | | | |
| 1.2 TCe | H5F 404 | 1,2 | 01.2013 - | | 411921.95D |
| 1.4 TCe | H4J 700 | 1,4 | 06.2010 - | | 411241.82D |
| 1.5 dCi | K9K 837 | 1,5 | 06.2010 - | | 411442.83D |

| RENAULT | Engine ²⁹ | Ltr. ⁴⁴ | Year ⁹⁰ | Info ⁴² | Thermostats ⁷³ |
|---|---|--------------------|--------------------|--------------------|-----------------------------|
| | Motor | Ltr. | Jahr | Info | Thermostate |
| | Moteur | Ltr. | Année | Info | Thermostats |
| 1.6 dCi | R9M 402 | 1,6 | 04.2011 - | | 411922.80DO ▲ ⁹² |
| 2.0 CVT | M4R 713, M4R 711 | 2,0 | 06.2010 - | | 411241.82D |
| MEGANE Scenic (JA0/1_) | | | | | |
| 1.4 i | E7J 764 | 1,4 | 01.1997 - 09.1999 | | 3466.89D |
| 1.6 16V | K4M 704, K4M 700, K4M 708, K4M 701 | 1,6 | 04.1998 - 10.1999 | | 3466.89D |
| 1.6 e | K7M 702, K7M 703 | 1,6 | 10.1996 - 10.1999 | | 3466.89D |
| 1.6 i | K7M 720 | 1,6 | 01.1997 - 09.1999 | | 3466.89D |
| 1.9 D | F8Q 790 | 1,9 | 03.1997 - 09.1999 | | 3470.89D50 |
| 1.9 D | F8Q 790 | 1,9 | 03.1997 - 09.1999 | | 410518.89D |
| 1.9 dT | F8Q 786, F8Q 784 | 1,9 | 01.1997 - 01.1998 | | 3470.89D50 |
| 1.9 dT | F8Q 786, F8Q 784 | 1,9 | 02.1998 - 09.1999 | | 410530.89D |
| 1.9 dTi | F9Q 730, F9Q 734 | 1,9 | 04.1997 - 01.1998 | | 3470.89D50 |
| 1.9 dTi | F9Q 730, F9Q 734 | 1,9 | 02.1998 - 09.1999 | | 410530.89D |
| 2.0 i | F3R 751, F3R 750, F3R 796 | 2,0 | 01.1997 - 09.1999 | | 3470.89D50 |
| 2.0 RXE 4x4 | F3R 750 | 2,0 | 05.1997 - 10.1999 | | 3470.89D50 |
| MESSENGER | | | | | |
| B 80.35 | 8140.07.2530 ID, 8140.07.2585, 8140.67.2585 | 2,5 | 09.1990 - 06.1999 | | 4174.79D |
| B 80.45 | 8140.07.2530 ID, 8140.07.2585, 8140.67.2586 | 2,5 | 09.1990 - 06.1999 | | 4174.79D |
| B 110.45 4x4 | 8140.23.2565 | 2,8 | 09.1996 - 06.1999 | | 4151.76D |
| B 120.35, B 120.55 | 8140.43.2585 | 2,8 | 09.1996 - 06.1999 | | 4151.76D |
| B 120.55 | 8140.47.2585 | 2,5 | 01.1994 - 09.1996 | | 4151.76D |
| MODUS / GRAND MODUS (F/JPO_) | | | | | |
| 1.2 | D4F 740 | 1,1 | 12.2004 - | | 3166.89D |
| 1.2 16V | D4F 784 | 1,1 | 05.2007 - | | 3166.89D |
| 1.2 16V Hi-Flex | D4F 740 | 1,1 | 10.2008 - | | 3166.89D |
| 1.5 dCi | K9K 750 | 1,5 | 09.2004 - | | 411477.89D |
| 1.5 dCi | K9K 752 | 1,5 | 12.2004 - | | 411477.89D |
| 1.5 dCi | K9K 760 | 1,5 | 12.2004 - | | 411042.89D |
| 1.5 dCi | K9K 764 | 1,5 | 05.2005 - | | 411040.83D |
| 1.5 dCi | K9K 764 | 1,5 | 05.2005 - | | 411442.83D |
| 1.5 dCi | K9K 766, K9K 768 | 1,5 | 12.2004 - | | 411040.83D |
| 1.5 dCi | K9K 766, K9K 768 | 1,5 | 12.2004 - | | 411442.83D |
| 1.5 dCi | K9K 772 | 1,5 | 05.2007 - 10.2010 | | 411042.89D |
| 1.5 dCi | K9K 772 | 1,5 | 11.2011 - | | 411481.89D |
| 1.5 dCi 75 | K9K 770 | 1,5 | 10.2010 - | | 411442.83D |
| 1.5 dCi 90 | K9K 750 | 1,5 | 10.2010 - | | 411477.89D |
| RAPID Box⁹³ (F40_ G40_) | | | | | |
| 1.0 | C1C 706 | 1,0 | 09.1985 - 05.1992 | | 3029.89 |
| 1.1 | C1E 750 | 1,1 | 09.1985 - 08.1991 | | 3029.89 |
| 1.1 | C1E 762 | 1,1 | 09.1993 - 04.1995 | | 3029.86 |
| 1.1 | C1E 756 | 1,1 | 06.1987 - 09.1991 | | 3029.89 |
| 1.2 | C1G 726 | 1,2 | 09.1991 - 08.1993 | | 3029.86 |
| 1.2 | E7F 708 | 1,2 | 05.1995 - 11.1998 | | 3469.91D |
| 1.2 | C3G 712, C3G 710 | 1,2 | 09.1991 - 03.1998 | | 3029.89 |
| 1.4 | E7J 720, E7J 724 | 1,4 | 09.1991 - 08.1993 | | 3469.91D |
| 1.4 | E7J 773 | 1,4 | 05.1995 - 08.1997 | | 3469.91D |
| 1.4 | C1J 780, C1J 768 | 1,4 | 07.1985 - 08.1991 | | 3029.89 |
| 1.4 | C2J 784 | 1,4 | 03.1986 - 08.1991 | | 3029.89 |
| 1.4 | E7J 728 | 1,4 | 01.1994 - 03.1998 | | 3469.91D |



| RENAULT | Engine ²⁹ | Ltr. ⁴⁴ | Year ⁹⁰ | Info ⁴² | Thermostats ⁷³ |
|--------------------------|--|--------------------|--------------------|--------------------|---------------------------|
| | Motor | Ltr. | Jahr | Info | Thermostate |
| | Moteur | Ltr. | Année | Info | Thermostats |
| | | | | | |
| 1.4 KAT | C3J 762, C3J 700, C3J 702, C3J 760 | 1,4 | 08.1988 - 03.1998 | | 3029.89 |
| 1.4 RN | E6J 734 | 1,4 | 09.1991 - 08.1993 | | 3029.89 |
| 1.6 D | F8M 730, F8M 760, F8M 736, F8M 720 | 1,6 | 03.1986 - 08.1998 | | 3470.89D50 |
| 1.9 D | F8Q 682, F8Q 640 | 1,9 | 09.1994 - 03.1998 | | 3470.89D50 |
| 1.9 D | F8Q 774, F8Q 646, F8Q 722, F8Q 776, F8Q 724 | 1,9 | 09.1991 - 03.1998 | | 3470.89D50 |
| RODEO 4 | | | | | |
| 0.8 | 800 01 | 0,8 | 08.1971 - 11.1981 | | 3029.86 |
| RODEO 5 | | | | | |
| 1.1 | 688 712 | 1,1 | 11.1981 - 12.1987 | | 3029.86 |
| RODEO 6 | | | | | |
| 0.8 | 800.02 | 0,8 | 05.1970 - 08.1973 | | 3029.86 |
| 1.1 | 688.10 | 1,1 | 08.1973 - 11.1981 | | 3029.86 |
| SAFRANE I (B54_) | | | | | |
| 2.5 dT | S8U 763, S8U 762 | 2,5 | 12.1992 - 07.1996 | | 3116.82D |
| 3.0 | Z7X 721, Z7X 723 | 3,0 | 03.1993 - 10.1996 | | 4449.84D |
| 3.0 Biturbo 4x4 | Z7X 726 | 3,0 | 02.1993 - 07.1996 | | 4449.84D |
| 3.0 V6 | Z7X 721, Z7X 723, Z7X 753, Z7X 722 | 3,0 | 12.1992 - 07.1996 | | 4449.84D |
| SAFRANE II (B54_) | | | | | |
| 2.0 16V | N7Q 710, N7Q 711 | 1,9 | 07.1996 - 12.2000 | | 4272.90D |
| 2.2 dT | G8T 740 | 2,2 | 07.1996 - 12.2000 | | 4446.83D |
| 2.5 20V | N7U 700, N7U 701 | 2,4 | 07.1996 - 12.2000 | | 4272.90D |
| 3.0 V6 | Z7X 755 | 3,0 | 07.1996 - 12.2000 | | 4449.84D |
| SANDERO/STEPWAY I | | | | | |
| 1.0 Hi-Flex | D4D | 1,0 | 11.2007 - | | 3166.89D |
| 1.4 | K7J 710 | 1,4 | 02.2009 - | | 3466.89D |
| 1.6 | K4M 690, K7M 710 | 1,6 | 12.2007 - | | 3466.89D |
| 1.6 | K7M 718 | 1,6 | 11.2010 - | | 3466.89D |
| 1.6 Flex | K4M 766 | 1,6 | 08.2008 - | | 3466.89D |
| 1.6 Flex | K7M 714 | 1,6 | 11.2007 - 08.2012 | | 3466.89D |
| 1.6 Flex | K7M 764 | 1,6 | 03.2014 - | | 3466.89D |
| SCÉNIC I (JA0/1_) | | | | | |
| 1.4 16V | K4J 714, K4J 750 | 1,4 | 09.1999 - 08.2003 | | 3466.89D |
| 1.6 | K4M 706, K4M 700 | 1,6 | 09.1999 - 09.2003 | | 3466.89D |
| 1.6 | K4M 708, K4M 709 | 1,6 | 03.2001 - 08.2003 | | 3466.89D |
| 1.6 | K7M | 1,6 | 06.2001 - 09.2003 | | 3466.89D |
| 1.6 16V | K7M | 1,6 | 09.1999 - 08.2003 | | 3466.89D |
| 1.6 BiFuel | K4M 704 | 1,6 | 09.1999 - 04.2001 | | 3466.89D |
| 1.8 16V | F4P 722, F4P 720 | 1,8 | 01.2001 - 08.2003 | | 3466.89D |
| 1.9 D | F8Q 790 | 1,9 | 06.2000 - 03.2001 | | 3470.89D50 |
| 1.9 D | F8Q 790 | 1,9 | 09.1999 - 05.2000 | | 410530.89D |
| 1.9 dCi | F9Q 732 | 1,9 | 06.2000 - 12.2000 | | 3470.89D50 |
| 1.9 dCi | F9Q 732 | 1,9 | 09.1999 - 05.2000 | | 410518.89D |
| 1.9 dCi | F9Q 733, F9Q 732 | 1,9 | 12.2000 - 08.2003 | | 410517.89D |

| RENAULT | Engine ²⁹ | Ltr. ⁴⁴ | Year ⁹⁰ | Info ⁴² | Thermostats ⁷³ |
|----------------------------|------------------------------------|--------------------|--------------------|--------------------------------------|-----------------------------|
| | Motor | Ltr. | Jahr | Info | Thermostate |
| | Moteur | Ltr. | Année | Info | Thermostats |
| 1.9 dTi | F9Q 731 , 736 | 1,9 | 09.1999 - 05.2000 | | 410518.89D |
| 1.9 dTi | F9Q 731, 734, 736 | 1,9 | 06.2000 - 08.2003 | | 3470.89D50 |
| 1.9 dTi | F9Q 731, 736 | 1,9 | 09.1999 - 12.2000 | | 3470.89D50 |
| 1.9 dTi | F9Q 731, 736 | 1,9 | 12.2000 - 08.2003 | | 410517.89D |
| 1.9 dTi | F9Q 734 | 1,9 | 09.1999 - 05.2000 | | 410530.89D |
| 1.9 dTi | F9Q 744 | 1,9 | 02.2001 - 08.2003 | | 410517.89D |
| 2.0 16V | F4R 741, F4R 740, F4R 746 | 2,0 | 07.2000 - 08.2003 | | 3466.89D |
| SCÉNIC II (JM0/1_) | | | | | |
| 1.4 | K4J 770 | 1,4 | 06.2003 - | Engine no. ³⁰ → 050117 | 3466.89D |
| 1.5 dCi | K9K 722 | 1,5 | 06.2003 - | | 411477.89D |
| 1.5 dCi | K9K 724, K9K 732 | 1,5 | 05.2005 - | | 411040.83D |
| 1.5 dCi | K9K 728 | 1,5 | 11.2003 - | | 411042.89D |
| 1.5 dCi | K9K 729 | 1,5 | 11.2003 - | | 411040.83D |
| 1.5 dCi | K9K 734 | 1,5 | 01.2007 - | | 411040.83D |
| 1.6 | K4M 788 | 1,6 | 06.2006 - | | 3466.89D |
| 1.6 | K4M 761, K4M 782 | 1,6 | 06.2003 - | Engine no. ³⁰ → 050117 | 3466.89D |
| 1.9 D | F9Q J 803, F9Q 812 | 1,9 | 06.2006 - 09.2006 | | 410538.89D |
| 1.9 dCi | F9Q 804 | 1,9 | 06.2003 - 09.2006 | | 410538.89D |
| 1.9 dCi | F9Q 812 | 1,9 | 06.2003 - | | 410538.89D |
| 2.0 | F4R 770 | 2,0 | 06.2003 - | | 3466.89D |
| 2.0 16V Turbo | F4R 776 | 2,0 | 05.2004 - | | 3466.89D |
| 2.0 dCi | M9R 721, M9R 722, M9R 700 | 2,0 | 09.2005 - | | 411475.89D |
| SCÉNIC III (JZ0/1_) | | | | | |
| 1.2 TCe | H5F 400 | 1,2 | 04.2012 - | | 411921.95D |
| 1.2 TCe | H5F 404 | 1,2 | 01.2013 - | | 411921.95D |
| 1.4 16V | H4J 700 | 1,4 | 02.2009 - | | 411241.82D |
| 1.5 dCi | K9K 636, K9K 830, K9K 836, K9K 837 | 1,5 | 04.2009 - | | 411040.83D |
| 1.5 dCi | K9K 832 | 1,5 | 02.2009 - | | 411040.83D |
| 1.5 dCi | K9K 832 | 1,5 | 02.2009 - | | 411442.83D |
| 1.5 dCi | K9K 836, K9K 837, K9K 636 | 1,5 | 04.2009 - | | 411442.83D |
| 1.5 dCi | K9K 846 | 1,5 | 11.2010 - | | 411442.83D |
| 1.6 dCi | R9M 402, R9M 404 | 1,6 | 04.2011 - | | 411922.80D0 ▲ ⁹² |
| 2.0 16V | M4R 711, M4R 710 | 2,0 | 02.2009 - | | 411241.82D |
| SPORT SPIDER (EFO_) | | | | | |
| 2.0 | F7R 710 | 2,0 | 12.1995 - 08.1996 | | 3470.89D50 |
| 2.0 16V | F7R 710 | 2,0 | 03.1995 - 10.1999 | | 3470.89D50 |
| THALIA I (LB0/1/2_) | | | | | |
| 1.2 16V | D4F 712 | 1,1 | 04.2002 - | | 3166.89D |
| 1.4 | K7J 700 | 1,4 | 08.2000 - | | 3466.89D |
| 1.4 16V | K4J 712 | 1,4 | 08.2000 - | | 3466.89D |
| 1.5 dCi | K9K 700 | 1,5 | 04.2002 - | | 411043.89D |
| 1.5 dCi | K9K 702 | 1,5 | 06.2001 - | | 411043.89D |
| 1.5 dCi | K9K 740 | 1,5 | 06.2005 - | | 411039.83D |
| 1.6 | K7M 746 | 1,6 | 03.1998 - | | 3466.89D |
| 1.6 16V | K4M 740 | 1,6 | 04.2002 - | | 3466.89D |
| 1.6 Flex | K4M 743 | 1,6 | 11.2004 - 02.2009 | | 3466.89D |
| 1.9 D | F8Q 630 | 1,9 | 06.2000 - 05.2001 | | 3470.89D50 |
| 1.9 D | F8Q 630 | 1,9 | 02.1998 - 05.2000 | | 410530.89D |



| RENAULT | Engine ²⁹ | Ltr. ⁴⁴ | Year ⁹⁰ | Info ⁴² | Thermostats ⁷³ |
|----------------------------|---------------------------------------|--------------------|--------------------|--------------------|---------------------------|
| | Motor | Ltr. | Jahr | Info | Thermostate |
| | Moteur | Ltr. | Année | Info | Thermostats |
| THALIA II (LU1/2_) | | | | | |
| 1.2 16V | D4F 728 | 1,1 | 09.2008 - | | 3166.89D |
| 1.5 dCi | K9K 700 | 1,5 | 01.2009 - | | 411043.89D |
| 1.5 dCi | K9K 718, K9K 740 | 1,5 | 09.2008 - | | 411039.83D |
| 1.6 16V | K4M 743 | 1,6 | 09.2008 - | | 3466.89D |
| TRAFIC (T5, T6, T7) | | | | | |
| 1.4 | 847 701, 847 700, C1J 700 | 1,4 | 03.1980 - 04.1989 | | 3029.86 |
| 1.6 | A1M 707, 841 705, A1M 708 | 1,6 | 01.1984 - 06.1986 | | 3053.85 |
| 1.7 | FIN 724 | 1,7 | 06.1986 - 04.1989 | | 3029.86 |
| 2.0 | 829 720 | 2,0 | 07.1980 - 04.1985 | | 4122.87D |
| 2.0 | J5R 722, J5R 716, J5R 726 | 2,0 | 06.1986 - 04.1989 | | 4122.87D |
| 2.1 D | 852 750 | 2,1 | 03.1980 - 04.1989 | | 4147.80D |
| 2.5 D | S8U 750 | 2,5 | 03.1989 - 08.1994 | | 4008.79D |
| TRAFIC (TXW) | | | | | |
| 1.7 | FIN 724 | 1,7 | 08.1992 - 08.1994 | | 3470.89D50 |
| 1.9 D | F8Q 606 | 1,9 | 06.1997 - 03.2001 | | 3470.89D50 |
| 1.9 D | F8Q 606 | 1,9 | 02.1998 - 05.2000 | | 410530.89D |
| 2.0 | J5R 726 | 2,0 | 05.1989 - 08.1990 | | 4122.87D |
| 2.1 D | 852 750, 852 720 | 2,1 | 05.1989 - 06.1994 | | 4147.80D |
| 2.1 D | J8S 758, J8S 620 | 2,1 | 06.1994 - 10.1997 | | 4147.80D |
| 2.2 | J7T 600 | 2,2 | 06.1994 - 10.1997 | | 4122.87D |
| 2.2 | J7T 780 | 2,2 | 05.1989 - 06.1994 | | 4122.87D |
| 2.5 D | 8140.67, S8U750, S8U752 | 2,5 | 05.1989 - 03.2001 | | 4174.79D |
| 2.5 D | S8U 750 | 2,5 | 03.1989 - 08.1994 | | 4174.79D |
| 2.5 D | S8U 758 | 2,5 | 05.1989 - 03.2001 | | 4151.76D |
| 2.5 D | S8U 758 | 2,5 | 09.1994 - 04.1998 | | 4151.76D |
| TRAFIC (TXX) | | | | | |
| 1.4 | C1J 700 | 1,4 | 05.1989 - 06.1991 | | 3029.86 |
| 1.7 | FIN 720 | 1,7 | 08.1992 - 08.1994 | | 3470.89D50 |
| 1.7 | FIN 724 | 1,7 | 03.1989 - 08.1994 | | 3470.89D50 |
| 1.9 D | F8Q 606 | 1,9 | 06.1997 - 01.1998 | | 3470.89D50 |
| 1.9 D | F8Q 606 | 1,9 | 06.2000 - 03.2001 | | 3470.89D50 |
| 1.9 D | F8Q 606 | 1,9 | 02.1998 - 05.2000 | | 410530.89D |
| 2.0 | J5R 716 | 2,0 | 05.1989 - 08.1990 | | 4122.87D |
| 2.1 D | 852 750 | 2,1 | 05.1989 - 06.1994 | | 4147.80D |
| 2.1 D | J8S 758, J8S 620 | 2,1 | 06.1994 - 10.1997 | | 4147.80D |
| 2.2 | J7T 600 | 2,2 | 06.1994 - 10.1997 | | 4122.87D |
| 2.2 | J7T 780 | 2,2 | 05.1989 - 06.1994 | | 4122.87D |
| 2.5 D | S8U 758 | 2,5 | 05.1989 - 03.2001 | | 4151.76D |
| 2.5 D | S8U750, S8U752 | 2,5 | 05.1989 - 03.2001 | | 4174.79D |
| TRAFIC II (FL) | | | | | |
| 1.9 dCi, 1.9 dCi 100 | F9Q 760 | 1,9 | 03.2001 - | | 410517.83D |
| 1.9 dCi | F9Q 762 | 1,9 | 04.2001 - 07.2003 | | 410517.83D |
| 1.9 dCi 80 | F9Q 760, F9Q 762 | 1,9 | 03.2001 - | | 410517.83D |
| 2.0 | F4R 722, F4R 720 | 2,0 | 03.2001 - | | 3466.89D |
| 2.0 16V | F4R 820 | 2,0 | 08.2006 - | | 3466.89D |
| 2.0 dCi 115 | M9R 782, M9R 780, M9R 692, M9R 786 | 2,0 | 08.2006 - | | 411476.83D |
| 2.0 dCi 90 | M9R 782, M9R 780, M9R 630 | 2,0 | 08.2006 - | | 411476.83D |



| RENAULT | Engine ²⁹ | Ltr. ⁴⁴ | Year ⁹⁰ | Info ⁴² | Thermostats ⁷³ |
|-------------------------------|---|--------------------|--------------------|--------------------|---------------------------|
| | Motor | Ltr. | Jahr | Info | Thermostate |
| | Moteur | Ltr. | Année | Info | Thermostats |
| TWINGO I (C06_) | | | | | |
| 1.0 | D7D 740 | 1,0 | 01.2000 - 05.2007 | | 3166.89D |
| 1.2 | D7F 702, D7F 704, D7F 703 | 1,2 | 09.1998 - 08.2000 | | 3166.89D |
| 1.2 | C3G | 1,2 | 03.1993 - 10.1996 | | 3029.89 |
| 1.2 | D7F 700, D7F 702, D7F 704, D7F 701, D7F 703 | 1,2 | 07.1998 - | | 3166.89D |
| 1.2 | D7F 700, D7F 702, D7F 704, D7F 701, D7F 703 | 1,2 | 05.1996 - 06.1998 | | 3174.89D |
| 1.2 16V | D4F 702 | 1,2 | 01.2001 - | | 3166.89D |
| 1.2 16V | D4F 708 | 1,2 | 08.2004 - 06.2007 | | 3166.89D |
| 1.2 LPG | D7F 708, D7F 702 | 1,2 | 10.2003 - | | 3166.89D |
| TWINGO II (CNO_) | | | | | |
| 1.2 | D7F 800 | 1,2 | 03.2007 - | | 3166.89D |
| 1.2 16V | D4F 764, D4F 772, D4F 770 | 1,2 | 03.2007 - | | 3166.89D |
| 1.2 TCe 100 | D4F 780, D4F 782 | 1,2 | 02.2011 - | | 3166.89D |
| 1.2 Turbo | D4F 780, D4F 782 | 1,2 | 03.2007 - | | 3166.89D |
| 1.5 dCi | K9K 718 | 1,5 | 04.2008 - | | 411040.83D |
| 1.5 dCi | K9K 718 | 1,5 | 04.2008 - | | 411442.83D |
| 1.5 dCi | K9K 740 | 1,5 | 03.2007 - | | 411040.83D |
| 1.5 dCi | K9K 740 | 1,5 | 03.2007 - | | 411442.83D |
| 1.5 dCi 75 | K9K 820 | 1,5 | 10.2010 - | | 411442.83D |
| 1.5 dCi 90 | K9K 820 | 1,5 | 10.2010 - | | 411442.83D |
| VEL SATIS (BJ0_) | | | | | |
| 2.0 16V Turbo | F4R 766, F4R 767 | 2,0 | 04.2004 - | | 3466.89D |
| 2.0 16V Turbo | F4R 762, F4R 763 | 2,0 | 06.2002 - | | 3466.89D |
| 2.0 dCi | M9R 762, M9R 763, M9R 760 | 2,0 | 01.2006 - | | 411475.89D |
| 2.0 Turbo | F4R 867 | 2,0 | 04.2005 - | | 3466.89D |
| WIND (E4M_) | | | | | |
| 1.2 | D4F 782 | 1,1 | 07.2010 - | | 3166.89D |
| 1.2 TCe 100 | D4F 780 | 1,1 | 02.2011 - | | 3166.89D |
| ROLLS-ROYCE | | | | | |
| GHOST | | | | | |
| 6.6 V12 | N74 B66 A | 6,6 | 08.2008 - | | 4508.105D |
| PHANTOM | | | | | |
| 6.75 | N73 B68 A | 6,7 | 08.2002 - | | 4508.105D |
| PHANTOM Coupe | | | | | |
| 6.75 V12 | N73 B68 A | 6,7 | 01.2007 - | | 4508.105D |
| PHANTOM Drophead Coupe | | | | | |
| 6.75 V12 | N73 B68 A | 6,7 | 03.2006 - | | 4508.105D |



| ROLLS-ROYCE | Engine ²⁹ | Ltr. ⁴⁴ | Year ⁹⁰ | Info ⁴² | Thermostats ⁷³ |
|-------------------------|----------------------|--------------------|--------------------|--------------------|---------------------------|
| | Motor | Ltr. | Jahr | Info | Thermostate |
| | Moteur | Ltr. | Année | Info | Thermostats |
| WRAITH Coupe | | | | | |
| 6.6 V12 | N74 B66 A | 6,6 | 07.2013 - | | 4508.105D |
| ROVER | | | | | |
| 25 (RF) | | | | | |
| 1.1 | | 1,1 | 11.1999 - 05.2005 | | 410808.88D |
| 1.1 16V | 11 K4F | 1,1 | 01.2004 - 05.2005 | | 410808.88D |
| 1.4 16V | 14 K4F, 14 K4M | 1,4 | 10.1999 - 05.2005 | | 410808.88D |
| 1.6 16V | 16 K4F | 1,6 | 10.1999 - 05.2005 | | 410808.88D |
| 1.8 16V | 18 K4K, 18 K4F | 1,8 | 02.2000 - 05.2005 | | 410808.88D |
| 45 (RT) | | | | | |
| 1.4 | 14 K4F | 1,4 | 02.2000 - 05.2005 | | 410808.88D |
| 1.6 | 16 K4F | 1,6 | 02.2000 - 05.2005 | | 410808.88D |
| 1.8 | 18 K4F | 1,8 | 02.2000 - 05.2005 | | 410808.88D |
| 2.0 V6 | 20 K4F | 2,0 | 02.2000 - 05.2005 | | 410808.88D |
| 75 (RJ) | | | | | |
| 1.8 | K 1.8 | 1,8 | 02.1999 - 05.2005 | | 410808.88D |
| 1.8 Turbo | 18 K4G | 1,8 | 05.2003 - 05.2005 | | 410806.88D |
| 2.0 V6 | 20 K4F | 2,0 | 02.1999 - 05.2005 | | 410808.88D |
| 100 / METRO (XP) | | | | | |
| 111 C/L/S | 11 K2D, 11 K2A | 1,1 | 03.1990 - 12.1998 | | 410808.88D |
| 114 D | TUD 3 | 1,4 | 10.1992 - 12.1994 | | 4821.89D |
| 114 GSi | 14 K4F | 1,4 | 10.1994 - 10.1995 | | 410808.88D |
| 114 GTI 16V | 14 K4C, 14 K4D | 1,4 | 03.1990 - 08.1991 | | 410808.88D |
| 114 GTI 16V | 14 K4F | 1,4 | 08.1991 - 12.1998 | | 410808.88D |
| 114 GTI/GT 16V KAT | 14 K4C, 14 K4D | 1,4 | 03.1990 - 12.1998 | | 410808.88D |
| 114 S/L/GTA | 14 K2D, 14 K2A | 1,4 | 03.1990 - 12.1998 | | 410808.88D |
| 115 D | TUD 5 | 1,5 | 12.1994 - 12.1998 | | 4821.89D |
| 200 (RF) | | | | | |
| 211 | 11 K2D | 1,1 | 01.1998 - 03.2000 | | 410808.88D |
| 214 i | 14 K2F | 1,4 | 11.1995 - 03.2000 | | 410808.88D |
| 214 Si | 14 K4F | 1,4 | 11.1995 - 03.2000 | | 410808.88D |
| 216 Si | 16 K4F | 1,6 | 11.1995 - 03.2000 | | 410808.88D |
| 218 K Vi | 18 K4K | 1,8 | 11.1995 - 03.2000 | | 410808.88D |
| 218 Si | 18 K4F | 1,8 | 08.1999 - 03.2000 | | 410808.88D |
| 200 (XH) | | | | | |
| 213 S | EV 2 | 1,3 | 09.1985 - 09.1989 | | 4269.78D |
| 400 (RT) | | | | | |
| 414 | 14 K2F | 1,4 | 03.1996 - 12.1999 | | 410808.88D |
| 414 Si | 14 K4F | 1,4 | 05.1995 - 03.2000 | | 410808.88D |
| 416 Si | 16 K4F | 1,6 | 05.1995 - 03.2000 | | 410808.88D |



| ROVER | Engine ²⁹ | Ltr. ⁴⁴ | Year ⁹⁰ | Info ⁴² | Thermostats ⁷³ |
|----------------------------|------------------------|--------------------|--------------------|--------------------|---------------------------|
| | Motor | Ltr. | Jahr | Info | Thermostate |
| | Moteur | Ltr. | Année | Info | Thermostats |
| 400 (XW) | | | | | |
| 414 | 14 K4C | 1,4 | 01.1993 - 04.1995 | | 410808.88D |
| 414 GSI/SI | 14 K4C, 14 K4D | 1,4 | 04.1990 - 04.1995 | | 410808.88D |
| 414 GSI/SI KAT | 14 K4F | 1,4 | 01.1993 - 04.1995 | | 410808.88D |
| 416 GSI | D 16 Z2 | 1,6 | 10.1992 - 04.1995 | | 4269.78D |
| 416 GSI/GSE | D 16 A7 | 1,6 | 10.1992 - 04.1995 | | 4269.78D |
| 416 GTI | D 16 A8 | 1,6 | 10.1992 - 04.1995 | | 410224.82D |
| 416 GTI/GTE | D 16 A9 | 1,6 | 10.1992 - 04.1995 | | 410224.82D |
| 418 D | XUD9 | 1,9 | 09.1991 - 04.1995 | | 4147.80D |
| 418 TD | XUD 7TE | 1,8 | 09.1991 - 04.1995 | | 4147.80D |
| 600 (RH) | | | | | |
| 618 i/Si | F 18 A3 | 1,9 | 03.1996 - 02.1999 | | 4269.78D |
| 620 i | F 20 Z2 | 2,0 | 08.1993 - 06.1996 | | 4269.78D |
| 620 Si | F 20 Z1 | 2,0 | 08.1993 - 02.1999 | | 4269.78D |
| 623 Si | H 23 A3 | 2,3 | 08.1993 - 02.1999 | | 4269.78D |
| 800 (XS) | | | | | |
| 820 16 V I/SI | 20 HD | 2,0 | 10.1986 - 10.1988 | | 3004.82 |
| 820 SI | 20 HD M 16 | 2,0 | 10.1988 - 12.1991 | | 3004.82 |
| 825 D/SD | 425 SL1RR, 492 4 SHIRG | 2,5 | 01.1990 - 02.1999 | | 4158.80D |
| CABRIOLET (XW) | | | | | |
| 1.6 | D 16 Z2 | 1,6 | 04.1990 - 02.1996 | | 4269.78D |
| 214 1.4 | 14 K4C, 14 K4D | 1,4 | 01.1992 - 11.1999 | | 410808.88D |
| 214 1.4i 16V | 14 K4F | 1,4 | 01.1993 - 11.1999 | | 410808.88D |
| 216 1.6i | D 16 A8 | 1,6 | 01.1992 - 11.1999 | | 4269.78D |
| 216 1.6i 16V | 16 K4F | 1,6 | 01.1996 - 11.1999 | | 410808.88D |
| MINI | | | | | |
| 1000 | 99 HD 81 | 1,0 | 01.1992 - 06.1993 | | 3004.82 |
| 1300 | 12 A2A | 1,3 | 01.1991 - 12.1991 | | 3004.82 |
| 1300 | 12 A2B | 1,3 | 10.1992 - 11.2000 | | 3004.82 |
| 1300 | 12 A2D | 1,3 | 01.1992 - 04.1995 | | 3004.82 |
| 1300 | 12 A2E, 12 A2L | 1,3 | 01.1992 - 11.2000 | | 3004.82 |
| MONTEGO Estate (XE) | | | | | |
| 2.0 GTI/LXI | 20 H | 2,0 | 12.1990 - 12.1993 | | 3004.82 |
| STREETWISE | | | | | |
| 1.4 | 14 K4F, 14 K4M | 1,4 | 08.2003 - 05.2005 | | 410808.88D |
| 1.6 | 16 K4F | 1,6 | 01.2004 - 05.2005 | | 410808.88D |
| 1.8 | 18 K4F | 1,8 | 08.2003 - 05.2005 | | 410808.88D |
| SAAB | | | | | |
| 9-3 (YS3D) | | | | | |
| 2.0 i | B204I | 2,0 | 02.1998 - 09.2002 | | 4154.88D |



| SAAB | Engine ²⁹ | Ltr. ⁴⁴ | Year ⁹⁰ | Info ⁴² | Thermostats ⁷³ |
|-----------------------|----------------------|--------------------|--------------------|--------------------|---------------------------|
| | Motor | Ltr. | Jahr | Info | Thermostate |
| | Moteur | Ltr. | Année | Info | Thermostats |
| 2.0 SE Turbo | B204R | 2,0 | 02.1998 - 09.2002 | | 4154.88D |
| 2.0 Turbo | B204E | 2,0 | 10.1998 - 09.2002 | | 4154.88D |
| 2.0 Turbo | B205E | 2,0 | 01.2001 - 09.2002 | | 4154.88D |
| 2.0 Turbo | B205L, B204L | 2,0 | 02.1998 - 09.2002 | | 4154.88D |
| 2.0 Turbo | B205R | 2,0 | 10.1999 - 09.2002 | | 4154.88D |
| 2.2 TiD | D223L | 2,2 | 11.2000 - 09.2002 | | 4193.92D |
| 2.2 TiD | X 22 DTH, D223L | 2,2 | 02.1998 - 11.2000 | | 4193.92D |
| 2.3 | B235R | 2,3 | 09.1999 - 01.2002 | | 4154.88D |
| 2.3 i | B234I | 2,3 | 02.1998 - 09.2002 | | 4154.88D |
| 2.3 Turbo | B235R | 2,3 | 10.1998 - 09.2002 | | 4154.88D |
| 9-3 (YS3F) | | | | | |
| 1.8 t, 1.8 t BioPower | B207E | 2,0 | 09.2002 - | | 411193.82D |
| 1.8 t BioPower | B207L | 2,0 | 05.2009 - | | 411193.82D |
| 1.8 i | Z 18 XE | 1,8 | 01.2004 - | | 411578.92D |
| 1.9 TiD | Z 19 DT, Z 19 DTH | 1,9 | 09.2004 - | | 410049.88D |
| 1.9 TTiD | Z 19 DTR, A 19 DTR | 1,9 | 12.2007 - | | 410049.88D |
| 2.0 t | A 20 NFT | 2,0 | 01.2011 - | | 411193.82D |
| 2.0 t | B207G | 2,0 | 01.2007 - | | 411193.82D |
| 2.0 t | B207L, B207R | 2,0 | 09.2002 - | | 411193.82D |
| 2.0 t | B207R | 2,0 | 05.2009 - | | 411193.82D |
| 2.0 t Bio Power | A 20 NFT | 2,0 | 01.2011 - | | 411193.82D |
| 2.0 t Bio Power | B207H, B207L | 2,0 | 01.2007 - | | 411193.82D |
| 2.0 t BioPower | B207M | 2,0 | 05.2009 - | | 411193.82D |
| 2.0 t BioPower | B207R | 2,0 | 09.2002 - | | 411193.82D |
| 2.0 Turbo Performance | B207R | 2,0 | 04.2004 - 08.2007 | | 411193.82D |
| 2.0 Turbo XWD | B207R | 2,0 | 01.2008 - | | 411193.82D |
| 2.2 TiD | D223L | 2,2 | 09.2002 - | | 4297.92D |
| 2.8 Turbo V6 | B284L | 2,8 | 12.2007 - | | 411193.82D |
| 2.8 Turbo V6 | B284L | 2,8 | 04.2008 - | | 411193.82D |
| 2.8 Turbo V6 | LP9 | 2,8 | 03.2005 - | | 411193.82D |
| 9-3X | | | | | |
| 1.9 TTiD | Z 19 DTR, A 19 DTR | 1,9 | 02.2009 - | | 410049.88D |
| 2.0 t BioPower XWD | A 20 NFT | 2,0 | 01.2011 - | | 411193.82D |
| 2.0 t BioPower XWD | B207R | 2,0 | 02.2009 - | | 411193.82D |
| 2.0 t XWD | B207R | 2,0 | 02.2009 - | | 411193.82D |
| 9-5 (YS3E) | | | | | |
| 1.9 TiD | Z 19 DTH | 1,9 | 01.2006 - 12.2009 | | 410049.88D |
| 2.0 t | B205E | 2,0 | 09.1997 - 12.2009 | | 4154.88D |
| 2.0 t | B205L | 2,0 | 07.2000 - 12.2009 | | 4154.88D |
| 2.0 t Biopower | B205E | 2,0 | 09.2005 - 12.2009 | | 4154.88D |
| 2.0 Turbo SE | B205E | 2,0 | 10.1998 - 07.2000 | | 4154.88D |
| 2.2 TiD | D223L | 2,2 | 03.2002 - 12.2009 | | 4297.92D |
| 2.3 t | B235E | 2,3 | 09.1997 - 12.2009 | | 4154.88D |
| 2.3 t BioPower | B235R | 2,3 | 11.2006 - 12.2009 | | 4154.88D |
| 2.3 Turbo | B235E | 2,3 | 04.2008 - 12.2009 | | 4154.88D |
| 2.3 Turbo | B235L | 2,3 | 07.2003 - 12.2009 | | 4154.88D |
| 2.3 Turbo | B235R | 2,3 | 10.1999 - 12.2009 | | 4154.88D |
| 9-5 (YS3G) | | | | | |
| 1.6 Turbo | A 16 LET | 1,6 | 05.2010 - 01.2012 | | 4357.92D |
| 2.0 t BioPower | A 20 NFT | 2,0 | 05.2010 - 01.2012 | | 411193.82D |



| SAAB | Engine ²⁹ | Ltr. ⁴⁴ | Year ⁹⁰ | Info ⁴² | Thermostats ⁷³ |
|-------------------------|-----------------------------------|--------------------|--------------------|--------------------|----------------------------|
| | Motor Moteur | Ltr. | Jahr Année | Info Info | Thermostate Thermostats |
| 2.0 Turbo | A 20 NHT | 2,0 | 05.2010 - 01.2012 | | 411193.82D |
| 90 | | | | | |
| 2.0 | B20I | 2,0 | 08.1984 - 08.1987 | | 4154.82D |
| 95 Station Wagon | | | | | |
| 1.5 V4 | Ford V4 | 1,5 | 10.1965 - 12.1978 | | 3021.88D50 |
| 96 | | | | | |
| 1.5 V4 | Ford V4 | 1,5 | 10.1965 - 08.1980 | | 3021.88D50 |
| 99 | | | | | |
| 2.0 | B20P | 2,0 | 10.1972 - 08.1974 | | 4022.88D |
| 2.0 EMS | B20I | 2,0 | 09.1974 - 12.1978 | | 4022.88D |
| 2.0 EMS | B20I | 2,0 | 04.1972 - 08.1974 | | 4022.88D |
| 2.0 GL | B20I, B20C | 2,0 | 09.1974 - 12.1984 | | 4022.88D |
| 900 I (AC4, AM4) | | | | | |
| 2.0 | B20I | 2,0 | 09.1983 - 09.1988 | | 4022.88D |
| 2.0 | B202I | 2,0 | 10.1987 - 10.1991 | | 4154.82D |
| 2.0 -16 | B202I | 2,0 | 01.1989 - 12.1993 | | 4154.82D |
| 2.0 -16 | B202XI | 2,0 | 01.1986 - 12.1988 | | 4154.82D |
| 2.0 8V Turbo | B201L | 2,0 | 01.1988 - 12.1990 | | 4022.82D |
| 2.0 c | B201XC, B20 | 2,0 | 07.1982 - 12.1988 | | 4022.88D |
| 2.0 c | B20T, BT20 | 2,0 | 11.1980 - 08.1984 | | 4022.88D |
| 2.0 EMS | BI 20 | 2,0 | 01.1979 - 12.1980 | | 4022.88D |
| 2.0 i | B20I | 2,0 | 09.1985 - 08.1990 | | 4022.88D |
| 2.0 i | BI20, B201XI | 2,0 | 11.1980 - 08.1990 | | 4022.88D |
| 2.0 S Turbo-16 | B202S | 2,0 | 07.1991 - 12.1993 | | 4154.82D |
| 2.0 Turbo | B201S, BSI20 | 2,0 | 10.1980 - 07.1985 | | 4022.82D |
| 2.0 Turbo | B201XL | 2,0 | 10.1986 - 12.1991 | | 4022.82D |
| 2.0 Turbo-16 | B202XL | 2,0 | 11.1985 - 12.1993 | | 4154.82D |
| 2.0 Turbo-16 S | B202XL | 2,0 | 01.1984 - 12.1988 | | 4154.82D |
| 2.0 Turbo-16 S KAT | B202XL | 2,0 | 01.1989 - 12.1993 | | 4154.82D |
| 2.1 -16 | B212I | 2,1 | 08.1990 - 12.1993 | | 4154.82D |
| 2.1 16 S | B212I | 2,1 | 10.1989 - 07.1992 | | 4154.82D |
| 900 II | | | | | |
| 2.0 -16 Turbo | B204L | 2,0 | 07.1993 - 02.1998 | | 4154.88D |
| 2.0 i | B204I | 2,0 | 08.1994 - 02.1998 | | 4154.88D |
| 2.0 i | B206I | 2,0 | 07.1993 - 07.1994 | | 4154.88D |
| 2.3 -16 | B234I | 2,3 | 07.1993 - 02.1998 | | 4154.88D |
| 2.5 -24 V6 | B258I | 2,5 | 07.1993 - 02.1998 | | 4175.92D |
| 9000 | | | | | |
| 2.0 | B202I | 2,0 | 10.1988 - 08.1990 | | 4154.82D |
| 2.0 -16 | B202I | 2,0 | 01.1989 - 01.1993 | | 4154.82D |
| 2.0 -16 CD | B202I, B204I, B204S, B204E, B202S | 2,0 | 09.1993 - 12.1998 | | 4154.82D |
| 2.0 -16 Turbo | B202 | 2,0 | 03.1990 - 09.1993 | | 4154.82D |
| 2.0 -16 Turbo | B202XL | 2,0 | 04.1985 - 08.1993 | | 4154.82D |
| 2.0 -16 Turbo CD | B202L | 2,0 | 09.1989 - 12.1998 | | 4154.82D |
| 2.0 -16 Turbo CD | B202XL | 2,0 | 09.1988 - 08.1993 | | 4154.82D |



| SAAB | Engine ²⁹ | Ltr. ⁴⁴ | Year ⁹⁰ | Info ⁴² | Thermostats ⁷³ |
|-----------------------|----------------------|--------------------|--------------------|--------------------|---------------------------|
| | Motor | Ltr. | Jahr | Info | Thermostate |
| | Moteur | Ltr. | Année | Info | Thermostats |
| | | | | | |
| 2.0 -16 Turbo CD | B204E, B202S | 2,0 | 09.1992 - 12.1998 | | 4154.82D |
| 2.0 T16 | B202L | 2,0 | 06.1989 - 10.1990 | | 4154.88D |
| 2.3 | B234I | 2,3 | 10.1989 - 01.1992 | | 4154.82D |
| 2.3 | B234R | 2,3 | 09.1990 - 10.1998 | | 4154.88D |
| 2.3 -16 CD | B234I | 2,3 | 08.1989 - 12.1998 | | 4154.82D |
| 2.3 -16 CD Turbo | B234L | 2,3 | 07.1990 - 12.1998 | | 4154.82D |
| 2.3 -16 CDE | B234I | 2,3 | 09.1993 - 12.1998 | | 4154.82D |
| 2.3 -16 CDE Eco-Power | B234E | 2,3 | 09.1993 - 12.1998 | | 4154.82D |
| 2.3 -16 Turbo | B234L | 2,3 | 09.1990 - 08.1993 | | 4154.82D |
| 3.0 -24 V6 CD/CDE | B308I | 3,0 | 07.1994 - 12.1998 | | 4175.92D |



SEAT

| | | | | | |
|----------------------------|---------------------------|-----|-------------------|-------------------------------|------------|
| 124 | | | | | |
| LS1200 | FA12 | 1,2 | 01.1968 - 10.1980 | | 3345.79 |
| 131 | | | | | |
| 1.5 | 0 | 1,4 | 03.1982 - 01.1985 | | 3345.79 |
| 2.4 Diesel | 8144.61 | 2,4 | 06.1978 - 12.1986 | | 4008.79D |
| 133 | | | | | |
| 0.8 | DG | 0,8 | 05.1974 - 11.1979 | | 3023.87D |
| ALHAMBRA (710, 711) | | | | | |
| 2.0 TDI | CFFA | 2,0 | 06.2010 - 05.2011 | | 410845.87D |
| 2.0 TDI | CFFB, CFGB | 2,0 | 06.2010 - | | 410845.87D |
| 2.0 TDI | CFFE | 2,0 | 05.2011 - | | 410845.87D |
| 2.0 TDI | CFGC | 2,0 | 11.2012 - | | 410845.87D |
| ALHAMBRA (7V8, 7V9) | | | | | |
| 1.8 T 20V | AWC, AJH | 1,8 | 10.1997 - 03.2010 | | 3141.87D |
| 1.9 TDI | ANU, 1Z, AHU | 1,9 | 04.1996 - 03.2010 | | 4264.87D |
| 1.9 TDI | ASZ | 1,9 | 11.2002 - 11.2008 | | 4264.87D |
| 1.9 TDI | AVG, AFN | 1,9 | 08.1996 - 06.2000 | | 4264.87D |
| 1.9 TDI | BTB | 1,9 | 05.2005 - 05.2007 | | 4264.87D |
| 1.9 TDI | BVK, AUJ | 1,9 | 06.2000 - 03.2010 | | 4264.87D |
| 1.9 Tdi 4x4 | ASZ | 1,9 | 06.2005 - 11.2008 | | 4264.87D |
| 2.0 i | ATM, ADY | 2,0 | 04.1996 - 03.2010 | | 4264.87D |
| 2.0 TDI | BRT | 2,0 | 11.2005 - 03.2010 | | 4264.87D |
| 2.8 V6 | AYL, AUE | 2,8 | 06.2000 - 03.2010 | | 4123.80D |
| ALTEA (5P1) | | | | | |
| 1.4 16V | CGGB, BXW | 1,4 | 05.2006 - | | 3143.87D |
| 1.4 16V | CGGB, BXW | 1,4 | 05.2006 - | with housing ⁸⁰ | 410475.87D |
| 1.6 | BGU, CCSA, BSF, CMXA, BSE | 1,6 | 03.2004 - | | 3141.87D |
| 1.6 LPG | CHGA | 1,6 | 09.2009 - | | 3141.87D |
| 1.6 TDI | CAYB, CAYC | 1,6 | 11.2010 - | | 410845.92D |
| 1.6 TDI | CAYC | 1,6 | 10.2009 - 07.2010 | with housing ⁸⁰ | 410536.92D |
| 1.6 TDI | CAYC | 1,6 | 10.2009 - 07.2010 | without housing ⁸⁷ | 410537.92D |
| 1.9 TDI | BJB, BKC, BXE | 1,9 | 04.2004 - | | 4264.87D |
| 1.9 TDI | BLS | 1,9 | 04.2004 - | | 4820.87D |

| SEAT | Engine ²⁹ | Ltr. ⁴⁴ | Year ⁹⁰ | Info ⁴² | Thermostats ⁷³ |
|----------------------------|------------------------------|--------------------|--------------------|-------------------------------|---------------------------|
| | Motor | Ltr. | Jahr | Info | Thermostate |
| | Moteur | Ltr. | Année | Info | Thermostats |
| 1.9 TDI | BXF | 1,9 | 08.2009 - | | 4264.87D |
| 2.0 FSI | BVY, BVZ | 2,0 | 05.2004 - 03.2009 | | 411186.87D |
| 2.0 TDI | BMM | 2,0 | 11.2005 - | | 4820.87D |
| 2.0 TDI | CEGA | 2,0 | 08.2009 - | | 411860.87D |
| 2.0 TDI | AZV, CEGA, BMN | 2,0 | 03.2006 - 07.2009 | | 3472.87D |
| 2.0 TDI 16V | BKD | 2,0 | 03.2004 - | | 3472.87D |
| 2.0 TDI 16V | CFHC | 2,0 | 03.2004 - | | 410845.87D |
| 2.0 TFSI | BWA | 2,0 | 04.2006 - 05.2009 | | 411187.87D |
| ALTEA XL (5P5, 5P8) | | | | | |
| 1.4 16V | CGGB, BXW | 1,4 | 10.2006 - | | 3143.87D |
| 1.4 16V | CGGB, BXW | 1,4 | 10.2006 - | with housing ⁸⁰ | 410475.87D |
| 1.6 | CCSA, BSF, CMXA, BSE | 1,6 | 10.2006 - | | 3141.87D |
| 1.6 LPG | CHGA | 1,6 | 09.2009 - | | 3141.87D |
| 1.6 Multifuel | CCSA | 1,6 | 10.2006 - | | 3141.87D |
| 1.6 TDI | CAYB, CAYC | 1,6 | 11.2010 - | | 410845.92D |
| 1.6 TDI | CAYC | 1,6 | 10.2009 - 07.2010 | with housing ⁸⁰ | 410536.92D |
| 1.6 TDI | CAYC | 1,6 | 10.2009 - 07.2010 | without housing ⁸⁷ | 410537.92D |
| 1.9 TDI | BKC, BXE | 1,9 | 10.2006 - | | 4264.87D |
| 1.9 TDI | BLS | 1,9 | 10.2006 - | | 4820.87D |
| 1.9 TDI | BXF | 1,9 | 08.2009 - | | 4264.87D |
| 2.0 TDI | AZV | 2,0 | 11.2006 - 03.2009 | | 3472.87D |
| 2.0 TDI | BMM | 2,0 | 10.2006 - | | 4820.87D |
| 2.0 TDI | BMN | 2,0 | 06.2007 - | | 3472.87D |
| 2.0 TDI | CEGA | 2,0 | 08.2009 - | | 411860.87D |
| 2.0 TDI 16V | BKD | 2,0 | 10.2006 - | | 3472.87D |
| 2.0 TDI 16V | CFHC | 2,0 | 10.2006 - | | 410845.87D |
| 2.0 TDI 16V 4x4 | CFHC | 2,0 | 10.2010 - | | 410845.87D |
| 2.0 TDI 4x4 | CFJA | 2,0 | 06.2007 - | | 410845.87D |
| 2.0 TFSI | BWA | 2,0 | 10.2006 - 05.2009 | | 411187.87D |
| AROSA (6H) | | | | | |
| 1.0 | AER, ANV, ALD, ALL, AUC | 1,0 | 05.1997 - 06.2004 | | 3143.87D |
| 1.0 | AER, ANV, ALD, ALL, AUC | 1,0 | 05.1997 - 06.2004 | with housing ⁸⁰ | 410989.87D |
| 1.4 | AEX, AKV, ANW, AKK, APQ, AUD | 1,4 | 05.1997 - 06.2004 | | 3143.87D |
| 1.4 | AEX, AKV, ANW, AKK, APQ, AUD | 1,4 | 05.1997 - 06.2004 | with housing ⁸⁰ | 410989.87D |
| 1.4 16V | AFK, AUB, AQQ | 1,4 | 01.2000 - 06.2004 | | 3143.87D |
| 1.4 16V | AFK, AUB, AQQ | 1,4 | 01.2000 - 06.2004 | with housing ⁸⁰ | 410989.87D |
| 1.4 TDI | AMF | 1,4 | 01.2000 - 06.2004 | | 4264.87D |
| 1.7 SDI | AKU | 1,7 | 08.1997 - 06.2004 | | 4264.87D |
| CORDOBA (6K1, 6K2) | | | | | |
| 1.0 CL | AAU | 1,0 | 02.1993 - 06.1996 | | 4264.84D |
| 1.0 i | AER | 1,0 | 09.1996 - 06.1999 | | 3143.87D |
| 1.0 i | AER | 1,0 | 09.1996 - 06.1999 | with housing ⁸⁰ | 410989.87D |
| 1.3 | 2G, AAV | 1,3 | 02.1993 - 08.1994 | | 4264.84D |
| 1.4 | ANX | 1,4 | 12.1997 - 04.1999 | | 3143.87D |
| 1.4 | ANX | 1,4 | 12.1997 - 04.1999 | with housing ⁸⁰ | 410989.87D |
| 1.4 i | ABD | 1,4 | 06.1994 - 06.1999 | | 4264.84D |
| 1.4 i | AEX, AKV, APQ | 1,4 | 06.1994 - 06.1999 | | 3143.87D |
| 1.4 i | AEX, AKV, APQ | 1,4 | 06.1994 - 06.1999 | with housing ⁸⁰ | 410989.87D |
| 1.4 i 16V | AFH | 1,4 | 09.1996 - 06.1999 | | 3143.87D |
| 1.4 i 16V | AFH | 1,4 | 09.1996 - 06.1999 | with housing ⁸⁰ | 410989.87D |
| 1.6 i | 1F | 1,6 | 05.1994 - 06.1999 | | 4264.87D |
| 1.6 i | ABU | 1,6 | 02.1993 - 06.1999 | | 4264.84D |
| 1.6 i | AEE, ALM | 1,6 | 02.1993 - 06.1999 | | 3143.87D |



| SEAT | Engine ²⁹ | Ltr. ⁴⁴ | Year ⁹⁰ | Info ⁴² | Thermostats ⁷³ |
|----------------------|------------------------|--------------------|--------------------|----------------------------|----------------------------|
| | Motor Moteur | Ltr. | Jahr Année | Info Info | Thermostate Thermostats |
| 1.6 i | AEE, ALM | 1,6 | 02.1993 - 06.1999 | with housing ⁸⁰ | 410989.87D |
| 1.6 i | AFT | 1,6 | 07.1996 - 10.1999 | | 4264.87D |
| 1.6 i | AKL | 1,6 | 07.1996 - 10.1999 | | 3141.87D |
| 1.8 i | ACC, ADZ, ABS | 1,8 | 02.1993 - 06.1999 | | 4264.87D |
| 1.8 i 16V | ADL | 1,8 | 10.1993 - 08.1996 | | 4264.87D |
| 1.9 D | 1Y | 1,9 | 02.1993 - 08.1996 | | 4253.87D |
| 1.9 SDI | AEY | 1,9 | 08.1996 - 06.1999 | | 4264.84D |
| 1.9 TD | AAZ | 1,9 | 02.1993 - 08.1996 | | 4253.87D |
| 1.9 TDI | 1Z, AHU | 1,9 | 08.1996 - 06.1999 | | 4264.87D |
| 1.9 TDI | AFN | 1,9 | 03.1997 - 06.1999 | | 4264.87D |
| 2.0 i | 2E, AGG | 2,0 | 02.1993 - 06.1999 | | 4264.87D |
| 2.0 i 16V | ABF | 2,0 | 08.1996 - 06.1999 | | 4264.84D |
| CORDOBA (6K2) | | | | | |
| 1.0 | ANV, ALD, AUC | 1,0 | 06.1999 - 10.2002 | | 3143.87D |
| 1.0 | ANV, ALD, AUC | 1,0 | 06.1999 - 10.2002 | with housing ⁸⁰ | 410989.87D |
| 1.0 16V | AST, AVZ | 1,0 | 05.2000 - 10.2002 | | 3143.87D |
| 1.0 16V | AST, AVZ | 1,0 | 05.2000 - 10.2002 | with housing ⁸⁰ | 410989.87D |
| 1.4 | ANW, AKK, AUD | 1,4 | 06.1999 - 10.2002 | | 3143.87D |
| 1.4 | ANW, AKK, AUD | 1,4 | 06.1999 - 10.2002 | with housing ⁸⁰ | 410989.87D |
| 1.4 16V | APE, AUA | 1,4 | 05.2000 - 10.2002 | | 3143.87D |
| 1.4 16V | APE, AUA | 1,4 | 05.2000 - 10.2002 | with housing ⁸⁰ | 410989.87D |
| 1.4 16V | AUB, AQQ | 1,4 | 02.2000 - 10.2002 | | 3143.87D |
| 1.4 16V | AUB, AQQ | 1,4 | 02.2000 - 10.2002 | with housing ⁸⁰ | 410989.87D |
| 1.6 | AEH, AKL, APF, AUR | 1,6 | 06.1999 - 10.2002 | | 3141.87D |
| 1.6 | ALM | 1,6 | 06.1999 - 10.2002 | | 3143.87D |
| 1.6 | ALM | 1,6 | 06.1999 - 10.2002 | with housing ⁸⁰ | 410989.87D |
| 1.8 T 20V Cupra | AYP, AQX | 1,8 | 07.2000 - 10.2002 | | 3141.87D |
| 1.9 SDI | AQM, AGP | 1,9 | 06.1999 - 10.2002 | | 4264.87D |
| 1.9 TDI | AGR, AHU, ALH, ASV | 1,9 | 06.1999 - 10.2002 | | 4264.87D |
| CORDOBA (6L2) | | | | | |
| 1.2 12V | BXV | 1,2 | 05.2006 - 11.2009 | with housing ⁸⁰ | 410475.87D |
| 1.4 16V | BBY, BKY | 1,4 | 09.2002 - 12.2007 | with housing ⁸⁰ | 410475.87D |
| 1.4 16V | BBZ, AUB | 1,4 | 10.2002 - 11.2009 | with housing ⁸⁰ | 410475.87D |
| 1.4 16V | BXW | 1,4 | 05.2006 - 11.2009 | with housing ⁸⁰ | 410475.87D |
| 1.4 TDI | AMF | 1,4 | 10.2002 - 12.2005 | | 4264.87D |
| 1.4 TDI | BMS, BNV, BNM | 1,4 | 06.2005 - 11.2009 | | 4264.87D |
| 1.6 | BAH | 1,6 | 04.2003 - 11.2009 | with housing ⁸⁰ | 410475.80D |
| 1.9 SDI | ASY | 1,9 | 09.2002 - 11.2009 | | 4264.87D |
| 1.9 TDI | ATD, AXR | 1,9 | 09.2002 - 11.2009 | | 4264.87D |
| 1.9 TDI | BLT, ASZ | 1,9 | 10.2002 - 11.2009 | | 4264.87D |
| 1.9 TDI | BMT | 1,9 | 09.2002 - 11.2009 | | 4820.87D |
| 2.0 | AZL, BBX | 2,0 | 09.2002 - 11.2009 | | 3141.87D |
| EXEO (3R2) | | | | | |
| 2.0 TDI | CAHA, CGLB | 2,0 | 02.2009 - 08.2009 | | 410396.82D |
| 2.0 TDI | CJCA, CAGA, CJCC, CAGC | 2,0 | 12.2008 - 08.2009 | | 410396.82D |
| 2.0 TFSI | BWE | 2,0 | 03.2009 - | | 411186.87D |
| EXEO ST (3R5) | | | | | |
| 2.0 TDI | CAHA, CGLB, CJCA, CAGA | 2,0 | 05.2009 - 08.2009 | | 410396.82D |
| 2.0 TDI | CJCC, CAGC | 2,0 | 07.2009 - 08.2009 | | 410396.82D |
| 2.0 TFSI | BWE | 2,0 | 06.2009 - | | 411186.87D |

| SEAT | Engine ²⁹ | Ltr. ⁴⁴ | Year ⁹⁰ | Info ⁴² | Thermostats ⁷³ |
|------------------------|------------------------|--------------------|--------------------|----------------------------|---------------------------|
| | Motor | Ltr. | Jahr | Info | Thermostate |
| | Moteur | Ltr. | Année | Info | Thermostats |
| FURA (025A) | | | | | |
| 0.9 | 100 GL 3000, HB 90 | 0,9 | 01.1982 - 06.1986 | | 3022.87D |
| 0.9 | 100 GL 7000, 09 NCA | 0,9 | 03.1984 - 12.1986 | | 3022.87D |
| 1.4 | 127 B.7000 | 1,4 | 01.1982 - 06.1986 | | 3022.87D |
| IBIZA I (021A) | | | | | |
| 0.9 | 146 A 000 | 0,9 | 08.1986 - 05.1993 | | 3361.87D |
| 0.9 | 146 A 000, 09 NCA | 0,9 | 08.1990 - 05.1993 | | 3361.87D |
| 1.2 | 021 A 1000 | 1,2 | 11.1984 - 12.1993 | | 4256.87D50 |
| 1.2 i | 021 C.1000 | 1,2 | 01.1989 - 05.1993 | | 4256.87D50 |
| 1.5 | 021 A 2000 | 1,5 | 11.1984 - 05.1993 | | 4256.87D50 |
| 1.5 i | 021 B.2000, 021 D.2000 | 1,5 | 10.1986 - 05.1993 | | 4256.87D50 |
| 1.5 i KAT | 021 C.2000 | 1,5 | 10.1986 - 05.1993 | | 4256.87D50 |
| 1.7 | 021 A.3000, 021 B.3000 | 1,7 | 01.1991 - 05.1993 | | 4256.87D50 |
| IBIZA II (6K1) | | | | | |
| 1.0 | AAU | 1,0 | 03.1993 - 09.1996 | | 4264.84D |
| 1.0 i | AER | 1,0 | 09.1996 - 08.1999 | | 3143.87D |
| 1.0 i | AER | 1,0 | 09.1996 - 08.1999 | with housing ⁸⁰ | 410989.87D |
| 1.3 i | 2G, AAV | 1,3 | 03.1993 - 08.1999 | | 4264.84D |
| 1.4 | ANX | 1,4 | 12.1997 - 04.1999 | | 3143.87D |
| 1.4 | ANX | 1,4 | 12.1997 - 04.1999 | | 410989.87D |
| 1.4 i | ABD | 1,4 | 09.1993 - 08.1999 | | 4264.84D |
| 1.4 i | AEX, AKV, APQ | 1,4 | 09.1993 - 08.1999 | | 3143.87D |
| 1.4 i | AEX, AKV, APQ | 1,4 | 09.1993 - 08.1999 | with housing ⁸⁰ | 410989.87D |
| 1.4 i 16V | AFH | 1,4 | 06.1997 - 08.1999 | | 3143.87D |
| 1.4 i 16V | AFH | 1,4 | 06.1997 - 08.1999 | with housing ⁸⁰ | 410989.87D |
| 1.6 i | 1F | 1,6 | 09.1994 - 06.1999 | | 4264.87D |
| 1.6 i | ABU | 1,6 | 03.1993 - 08.1999 | | 4264.84D |
| 1.6 i | AEE, ALM | 1,6 | 03.1993 - 08.1999 | | 3143.87D |
| 1.6 i | AEE, ALM | 1,6 | 03.1993 - 08.1999 | with housing ⁸⁰ | 410989.87D |
| 1.6 i | AFT | 1,6 | 04.1996 - 08.1999 | | 4264.87D |
| 1.8 i | ACC, ADZ, ABS | 1,8 | 03.1993 - 08.1999 | | 4264.87D |
| 1.8 i 16V | ADL | 1,8 | 11.1993 - 08.1996 | | 4264.87D |
| 1.9 D | 1Y | 1,9 | 04.1993 - 08.1996 | | 4253.87D |
| 1.9 SDI | AEY | 1,9 | 08.1996 - 08.1999 | | 4264.84D |
| 1.9 TD | AAZ | 1,9 | 03.1993 - 08.1996 | | 4253.87D |
| 1.9 TDI | 1Z, AHU | 1,9 | 08.1996 - 08.1999 | | 4253.87D |
| 1.9 TDI | AFN | 1,9 | 02.1997 - 08.1999 | | 4253.87D |
| 2.0 i | 2E, AGG | 2,0 | 03.1993 - 08.1999 | | 4264.87D |
| 2.0 i 16V | ABF | 2,0 | 08.1996 - 08.1999 | | 4264.84D |
| IBIZA III (6K1) | | | | | |
| 1.0 | ANV, ALD, AUC | 1,0 | 08.1999 - 02.2002 | | 3143.87D |
| 1.0 | ANV, ALD, AUC | 1,0 | 08.1999 - 02.2002 | with housing ⁸⁰ | 410989.87D |
| 1.0 16V | AST, AVZ | 1,0 | 10.1999 - 02.2002 | | 3143.87D |
| 1.0 16V | AST, AVZ | 1,0 | 10.1999 - 02.2002 | with housing ⁸⁰ | 410989.87D |
| 1.4 | ANW, AKK, AUD | 1,4 | 08.1999 - 02.2002 | | 3143.87D |
| 1.4 | ANW, AKK, AUD | 1,4 | 08.1999 - 02.2002 | with housing ⁸⁰ | 410989.87D |
| 1.4 16V | APE, AUA | 1,4 | 05.2000 - 02.2002 | | 3143.87D |
| 1.4 16V | APE, AUA | 1,4 | 05.2000 - 02.2002 | with housing ⁸⁰ | 410989.87D |
| 1.4 16V | AUB, AQQ | 1,4 | 08.1999 - 02.2002 | | 3143.87D |
| 1.4 16V | AUB, AQQ | 1,4 | 08.1999 - 02.2002 | with housing ⁸⁰ | 410989.87D |
| 1.6 | AEH, AKL, APF, AUR | 1,6 | 08.1999 - 02.2002 | | 3141.87D |



| SEAT | Engine ²⁹ | Ltr. ⁴⁴ | Year ⁹⁰ | Info ⁴² | Thermostats ⁷³ |
|---------------------------|-------------------------|--------------------|--------------------|-------------------------------|----------------------------|
| | Motor Moteur | Ltr. | Jahr Année | Info Info | Thermostate Thermostats |
| 1.6 | ALM | 1,6 | 08.1999 - 02.2002 | | 3143.87D |
| 1.6 | ALM | 1,6 | 08.1999 - 02.2002 | with housing ⁸⁰ | 410989.87D |
| 1.8 T 20V Cupra | AYP, AQX | 1,8 | 07.2000 - 02.2002 | | 3141.87D |
| 1.9 SDI | AQM, AGP | 1,9 | 08.1999 - 02.2002 | | 4264.87D |
| 1.9 TDI | AGR, ALH, ASV | 1,9 | 08.1999 - 02.2002 | | 4264.87D |
| IBIZA IV (6L1) | | | | | |
| 1.4 16V | BBY, BKY | 1,4 | 02.2002 - 12.2007 | with housing ⁸⁰ | 410475.87D |
| 1.4 16V | BBZ, AUB | 1,4 | 02.2002 - 11.2009 | with housing ⁸⁰ | 410475.87D |
| 1.4 16V | BXW | 1,4 | 05.2006 - 11.2009 | with housing ⁸⁰ | 410475.87D |
| 1.4 TDI | AMF | 1,4 | 05.2002 - 12.2005 | | 4264.87D |
| 1.4 TDI | BMS, BNV, BNM | 1,4 | 06.2005 - 11.2009 | | 4264.87D |
| 1.6 | BAH | 1,6 | 02.2003 - 11.2009 | with housing ⁸⁰ | 410475.80D |
| 1.8 T Cupra R | BBU, BLZ | 1,8 | 01.2004 - 02.2008 | | 3141.87D |
| 1.8 T FR | BKV, BJX | 1,8 | 12.2003 - 05.2008 | | 3141.87D |
| 1.9 SDI | ASY | 1,9 | 02.2002 - 12.2005 | | 4264.87D |
| 1.9 TDI | ASZ, BLT, AXR, ATD | 1,9 | 02.2002 - 11.2009 | | 4264.87D |
| 1.9 TDI | BMT | 1,9 | 02.2002 - 11.2009 | | 4820.87D |
| 1.9 TDI Cupra R | BPX, BUK | 1,9 | 03.2004 - 02.2008 | | 4264.87D |
| 2.0 | AZL, BBX | 2,0 | 04.2002 - 11.2009 | | 3141.87D |
| IBIZA V (6J5, 6P5) | | | | | |
| 1.4 | CGGB, BXW | 1,4 | 03.2008 - | with housing ⁸⁰ | 410475.87D |
| 1.4 TDI | BMS | 1,4 | 07.2008 - 06.2010 | | 4264.87D |
| 1.6 TDI | CAYB, CAYC, CLNA | 1,6 | 05.2009 - 05.2010 | with housing ⁸⁰ | 410536.92D |
| 1.6 TDI | CAYB, CAYC, CLNA | 1,6 | 05.2009 - 05.2010 | without housing ⁸⁷ | 410537.92D |
| 1.6 TDI | CAYB, CAYC, CLNA | 1,6 | 06.2010 - | | 410845.92D |
| 1.9 TDI | BXJ, BLS | 1,9 | 07.2008 - 06.2010 | | 4820.87D |
| 2.0 | CEKA | 2,0 | 10.2008 - | | 3141.87D |
| 2.0 TDI | CFHD | 2,0 | 01.2010 - | | 410845.87D |
| INCA (6K9) | | | | | |
| 1.4 16V | AUA | 1,4 | 04.2000 - 06.2003 | | 3143.87D |
| 1.4 16V | AUA | 1,4 | 04.2000 - 06.2003 | with housing ⁸⁰ | 410989.87D |
| 1.4 i | AEX, AKV, APQ, AUD | 1,4 | 11.1995 - 06.2003 | | 3143.87D |
| 1.4 i | AEX, AKV, APQ, AUD | 1,4 | 11.1995 - 06.2003 | with housing ⁸⁰ | 410989.87D |
| 1.6 i | 1F | 1,6 | 11.1995 - 05.1998 | | 4253.87D |
| 1.6 i | ALM, AEE | 1,6 | 06.1997 - 09.2000 | with housing ⁸⁰ | 410989.87D |
| 1.7 D | AHB | 1,7 | 09.1996 - 06.2003 | | 4264.87D |
| 1.9 D | 1Y | 1,9 | 11.1995 - 06.2003 | | 4264.87D |
| 1.9 SDI | AYQ, AEY | 1,9 | 11.1995 - 06.2003 | | 4253.87D |
| 1.9 TDI | ALH | 1,9 | 09.1996 - 06.2003 | | 4253.87D |
| LEON (1M1) | | | | | |
| 1.4 16V | AHW, AXP, BCA, APE, AUA | 1,4 | 11.1999 - 06.2006 | | 3143.87D |
| 1.4 16V | AHW, AXP, BCA, APE, AUA | 1,4 | 11.1999 - 06.2006 | with housing ⁸⁰ | 410989.87D |
| 1.6 | AKL, APF, AEH | 1,6 | 11.1999 - 06.2006 | | 3141.87D |
| 1.6 | BGU | 1,6 | 10.2005 - 06.2006 | | 3141.87D |
| 1.6 16 V | AUS, ATN, BCB, AZD | 1,6 | 09.2000 - 06.2006 | | 3143.87D |
| 1.6 16 V | AUS, ATN, BCB, AZD | 1,6 | 09.2000 - 06.2006 | with housing ⁸⁰ | 410989.87D |
| 1.8 20V | AGN, APG | 1,8 | 11.1999 - 06.2006 | | 3141.87D |
| 1.8 20V T | APP, AUQ | 1,8 | 11.1999 - 06.2006 | | 3141.87D |
| 1.8 20V T 4 | AJQ, ARY | 1,8 | 11.1999 - 06.2006 | | 3141.87D |
| 1.8 T Cupra R | AMK | 1,8 | 02.2002 - 06.2006 | | 3141.87D |
| 1.8 T Cupra R | BAM | 1,8 | 07.2003 - 06.2006 | | 3141.87D |

| SEAT | Engine ²⁹ | Ltr. ⁴⁴ | Year ⁹⁰ | Info ⁴² | Thermostats ⁷³ |
|---|------------------------------------|--------------------|--------------------|----------------------------|---------------------------|
| | Motor | Ltr. | Jahr | Info | Thermostate |
| | Moteur | Ltr. | Année | Info | Thermostats |
| 1.9 SDI | AQM | 1,9 | 11.1999 - 06.2006 | | 4264.87D |
| 1.9 TDI | AGR, AHF, ALH, ASV | 1,9 | 11.1999 - 06.2006 | | 4264.87D |
| 1.9 TDI | ARL | 1,9 | 09.2000 - 06.2006 | | 4264.87D |
| 1.9 TDI | ASZ | 1,9 | 05.2003 - 06.2006 | | 4264.87D |
| 1.9 TDI | AXR | 1,9 | 10.2005 - 06.2006 | | 4264.87D |
| 1.9 TDI Syncro | ARL | 1,9 | 05.2002 - 06.2006 | | 4264.87D |
| 2.8 | BDE | 2,8 | 05.2002 - 06.2004 | | 4123.80D |
| 2.8 Cupra 4 | AUE | 2,8 | 02.2001 - 06.2006 | | 4123.80D |
| LEON (1PI) | | | | | |
| 1.4 16V | CGGB, BXW | 1,4 | 06.2006 - 12.2012 | | 3143.87D |
| 1.4 16V | CGGB, BXW | 1,4 | 06.2006 - 12.2012 | with housing ⁸⁰ | 410475.87D |
| 1.6 | BSE, BSF, CCSA | 1,6 | 07.2005 - 12.2012 | | 3141.87D |
| 1.6 LPG | CHGA | 1,6 | 12.2009 - 12.2012 | | 3141.87D |
| 1.6 MultiFuel | CMXA | 1,6 | 11.2010 - 12.2012 | | 3141.87D |
| 1.6 TDI | CAYB, CAYC | 1,6 | 11.2010 - 12.2012 | | 410845.92D |
| 1.6 TDI | CAYC | 1,6 | 02.2010 - 07.2010 | | 410536.92D |
| 1.6 TDI | CAYC | 1,6 | 02.2010 - 07.2010 | | 410537.92D |
| 1.9 TDi | ASV | 1,9 | 10.2005 - 12.2012 | | 4264.87D |
| 1.9 TDI | BKC, BXE | 1,9 | 07.2005 - 12.2010 | | 4264.87D |
| 1.9 TDI | BLS | 1,9 | 07.2005 - 12.2010 | | 4820.87D |
| 1.9 TDI | BXF | 1,9 | 06.2007 - 12.2010 | | 4264.87D |
| 2.0 FSI | BVY, BVZ | 2,0 | 07.2005 - 05.2010 | | 411186.87D |
| 2.0 TDI | AZV | 2,0 | 07.2005 - 05.2010 | | 3472.87D |
| 2.0 TDI | BMM | 2,0 | 10.2005 - 10.2010 | | 4820.87D |
| 2.0 TDI | BMN | 2,0 | 05.2006 - 12.2012 | | 3472.87D |
| 2.0 TDI | CEGA | 2,0 | 08.2009 - 12.2012 | | 411860.87D |
| 2.0 TDI | CFJA | 2,0 | 05.2006 - 12.2012 | | 410845.87D |
| 2.0 TDI 16V | BKD | 2,0 | 07.2005 - 12.2012 | | 3472.87D |
| 2.0 TDI 16V | CFHC | 2,0 | 07.2005 - 12.2012 | | 410845.87D |
| 2.0 TFSI | BWA | 2,0 | 05.2005 - 03.2009 | | 411187.87D |
| 2.0 TFSI | BWA1 | 2,0 | 09.2005 - 05.2006 | | 411187.87D |
| MALAGA (023A) | | | | | |
| 1.2 | 021 A 1000 | 1,2 | 11.1984 - 12.1993 | | 4256.87D50 |
| 1.2 i | 021 C.1000 | 1,2 | 12.1989 - 12.1993 | | 4256.87D50 |
| 1.5 | 021 A 2000 | 1,5 | 05.1985 - 12.1993 | | 4256.87D50 |
| 1.5 i | 021 B.2000 | 1,5 | 01.1987 - 12.1993 | | 4256.87D50 |
| 1.5 i KAT | 021 A 2000, 021 C.2000, 021 D.2000 | 1,5 | 10.1986 - 12.1993 | | 4256.87D50 |
| MARBELLA (28) | | | | | |
| 0.8 | 08 NCA | 0,8 | 08.1986 - 12.1993 | | 3361.87D |
| 0.9 | 08 NCB | 0,9 | 07.1997 - 10.1998 | | 3361.87D |
| 0.9 | 100 GL 7000, 09 NCA | 0,9 | 01.1987 - 12.1993 | | 3361.87D |
| 0.9 KAT | 08 NCB | 0,9 | 11.1996 - 10.1998 | | 3361.87D |
| 0.9 KAT | 100 GL 7000, 09 NCB | 0,9 | 01.1990 - 11.1996 | | 3361.87D |
| MARBELLA Box⁹³ (028A) | | | | | |
| 0.8 | 08 NCA | 0,8 | 01.1987 - 12.1993 | | 3361.87D |
| 0.9, 0.9 KAT | 09 NCA, 09 NCB | 0,9 | 01.1987 - 12.1993 | | 3361.87D |
| PANDA (141A) | | | | | |
| 0.9 | 100 GL 3000 | 0,9 | 10.1980 - 12.1986 | | 3361.87D |



| SEAT | Engine ²⁹ | Ltr. ⁴⁴ | Year ⁹⁰ | Info ⁴² | Thermostats ⁷³ |
|--------------------------------------|-------------------------|--------------------|--------------------|--|----------------------------|
| | Motor Moteur | Ltr. Ltr. | Jahr Année | Info Info | Thermostate Thermostats |
| RONDA (022A) | | | | | |
| 1.2 | 021 A 1000 | 1,2 | 10.1984 - 12.1986 | | 4256.87D50 |
| 1.2 | 021 A 1000, 124 B6.000 | 1,2 | 08.1983 - 05.1985 | | 4256.87D50 |
| 1.4 | 124 B7.000 | 1,4 | 06.1982 - 11.1988 | | 3022.87D |
| 1.5 | 021 A 2000 | 1,5 | 09.1984 - 12.1986 | | 4256.87D50 |
| 1.6 | 138 AR6.000, 022 A 000 | 1,6 | 08.1983 - 09.1985 | | 4256.87D50 |
| TERRA (24) | | | | | |
| 0.9 | 09 NCA | 0,9 | 02.1987 - 12.1996 | | 3361.87D |
| 0.9 KAT | 09 NCB | 0,9 | 02.1992 - 12.1994 | | 3361.87D |
| 1.3 D | MN | 1,3 | 03.1990 - 12.1994 | | 4264.84D |
| 1.4 D | 1 W | 1,4 | 10.1990 - 12.1995 | | 4264.84D |
| TERRA Box⁹³ (024A) | | | | | |
| 0.9 | 09 NCA | 0,9 | 01.1987 - 12.1995 | | 3361.87D |
| 0.9 KAT | 09 NCB | 0,9 | 01.1990 - 12.1995 | | 3361.87D |
| 1.3 D | MN | 1,3 | 03.1990 - 02.1992 | | 4264.84D |
| 1.4 D | 1 W | 1,4 | 10.1990 - 02.1992 | | 4264.84D |
| TOLEDO I (1L) | | | | | |
| 1.6 i | 1F | 1,6 | 01.1993 - 03.1999 | | 4264.87D |
| 1.6 i | AFT | 1,6 | 11.1996 - 03.1999 | | 4264.87D |
| 1.6 i | EZ, ABN, 1F | 1,6 | 05.1991 - 03.1999 | | 4264.87D |
| 1.8 16V | KR, PL | 1,8 | 05.1991 - 03.1999 | | 4264.87D |
| 1.8 GT | KR | 1,8 | 05.1991 - 11.1992 | | 4264.87D |
| 1.8 i | ACC, ADZ, ABS | 1,8 | 11.1993 - 12.1996 | | 4264.87D |
| 1.8 i | RP | 1,8 | 05.1991 - 12.1996 | | 4264.87D |
| 1.9 D | 1Y | 1,9 | 05.1991 - 03.1999 | | 4264.87D |
| 1.9 TD | AAZ | 1,9 | 05.1991 - 03.1999 | | 4264.87D |
| 1.9 TDI | 1Z, AHU | 1,9 | 08.1995 - 03.1999 | | 4264.87D |
| 1.9 TDI | AFN | 1,9 | 11.1996 - 03.1999 | | 4264.87D |
| 2.0 i | 2E, AGG | 2,0 | 05.1991 - 03.1999 | | 4264.87D |
| 2.0 i 16V | ABF | 2,0 | 11.1993 - 03.1999 | | 4264.84D |
| TOLEDO II (1M2) | | | | | |
| 1.4 16V | AHW, AXP, BCA, APE, AUA | 1,4 | 01.2000 - 05.2002 | | 3143.87D |
| 1.4 16V | AHW, AXP, BCA, APE, AUA | 1,4 | 01.2000 - 05.2002 | with housing ⁹⁰ | 410989.87D |
| 1.6 | AKL, APF, AEH | 1,6 | 10.1998 - 07.2004 | | 3141.87D |
| 1.6 16V | AUS, BCB, AZD | 1,6 | 06.2000 - 05.2006 | | 3143.87D |
| 1.6 16V | AUS, BCB, AZD | 1,6 | 06.2000 - 05.2006 | with housing ⁹⁰ | 410989.87D |
| 1.8 20V | AGN, APG | 1,8 | 10.1998 - 07.2004 | | 3141.87D |
| 1.8 20VT | APP, AUQ | 1,8 | 09.2000 - 07.2004 | | 3141.87D |
| 1.9 TDI | AGR, ALH | 1,9 | 03.1999 - 07.2004 | | 4264.87D |
| 1.9 TDI | AHF, ASV | 1,9 | 10.1998 - 07.2004 | | 4264.87D |
| 1.9 TDI | ARL | 1,9 | 10.2000 - 07.2004 | | 4264.87D |
| 1.9 TDI | ASZ | 1,9 | 05.2003 - 05.2006 | | 4264.87D |
| 2.3 V5 | AGZ | 2,3 | 05.1999 - 11.2000 | Chassis no ¹⁴ 1M-Y 000 001 → | 4123.80D |
| 2.3 V5 20V | AQN | 2,3 | 09.2000 - 11.2003 | | 4123.80D |
| TOLEDO III (5P2) | | | | | |
| 1.4 16V | BXW | 1,4 | 05.2006 - 05.2009 | | 410475.87D |

| SEAT | Engine ²⁹ | Ltr. ⁴⁴ | Year ⁹⁰ | Info ⁴² | Thermostats ⁷³ |
|------------------------|-------------------------|--------------------|--------------------|-------------------------------|---------------------------|
| | Motor | Ltr. | Jahr | Info | Thermostate |
| | Moteur | Ltr. | Année | Info | Thermostats |
| 1.6 | BGU, CCSA, BSF, BSE | 1,6 | 10.2004 - 05.2009 | | 3141.87D |
| 1.9 TDI | BJB, BKC, BXE | 1,9 | 10.2004 - 05.2009 | | 4264.87D |
| 1.9 TDI | BLS | 1,9 | 10.2004 - 05.2009 | | 4820.87D |
| 2.0 FSI | BVY, BVZ | 2,0 | 10.2004 - 05.2009 | | 411186.87D |
| 2.0 TDI | AZV | 2,0 | 09.2004 - 05.2009 | | 3472.87D |
| 2.0 TDI | BMM | 2,0 | 11.2005 - 05.2009 | | 4820.87D |
| 2.0 TDI | BMN | 2,0 | 01.2006 - 05.2009 | | 3472.87D |
| 2.0 TDI 16V | BKD | 2,0 | 04.2004 - 05.2009 | | 3472.87D |
| 2.0 TFSI | BWA | 2,0 | 11.2005 - 05.2009 | | 411187.87D |
| TOLEDO IV (KG3) | | | | | |
| 1.6 TDI | CAYC, CLNA | 1,6 | 07.2012 - | | 410845.92D |
| SKODA | | | | | |
| 100 | | | | | |
| 1.0 | OHV | 1,0 | 01.1970 - 12.1977 | | 3029.83 |
| 105,120 (742) | | | | | |
| 1.0 105 S, L, GL | 742,10 | 1,0 | 08.1976 - 12.1990 | | 3032.80 |
| 1.2 120 L | | 1,2 | 08.1976 - 12.1990 | | 3032.80 |
| 1.2 120 LS | 742,12 X | 1,2 | 08.1976 - 12.1990 | | 3032.80 |
| 105,120 (744) | | | | | |
| 1.0 105 S, L, LS | 742,10 | 1,0 | 10.1983 - 12.1990 | | 3032.80 |
| 1.2 120 GLS | 742,12 X | 1,2 | 02.1983 - 12.1990 | | 3032.80 |
| 1.2 120 L | 742,12 | 1,2 | 10.1983 - 12.1990 | | 3032.80 |
| 110 | | | | | |
| 1.1 L | | 1,1 | 12.1969 - 03.1982 | | 3029.83 |
| 1.1 LS | OHV | 1,1 | 07.1970 - 03.1982 | | 3029.83 |
| 130 | | | | | |
| G, GL | | 1,3 | 05.1988 - 10.1991 | | 3032.80 |
| GL | 135, 8 | 1,3 | 05.1988 - 10.1991 | | 3032.80 |
| L, GL | 742,13 | 1,3 | 02.1985 - 10.1991 | | 3032.80 |
| FABIA | | | | | |
| 1.4 | CGGB, BXW | 1,4 | 01.2007 - 12.2014 | | 3167.83D |
| 1.4 | CGGB, BXW | 1,4 | 01.2007 - 12.2014 | with housing ⁸⁰ | 410475.87D |
| 1.4 TDI | BMS, BNV, BNM | 1,4 | 01.2007 - 03.2010 | | 4264.87D |
| 1.6 TDI | CAYA, CAYB, CAYC | 1,6 | 04.2010 - 05.2010 | with housing ⁸⁰ | 410536.92D |
| 1.6 TDI | CAYA, CAYB, CAYC | 1,6 | 04.2010 - 05.2010 | without housing ⁸⁷ | 410537.92D |
| 1.6 TDI | CAYA, CAYB, CAYC | 1,6 | 06.2010 - 12.2014 | | 410845.92D |
| 1.9 TDI | BLS | 1,9 | 04.2007 - 03.2010 | | 4820.87D |
| 1.9 TDI | BSW | 1,9 | 04.2007 - 03.2010 | | 4264.87D |
| FABIA (6Y2) | | | | | |
| 1.4 16V | BBY, BKY, AUA, BBZ, AUB | 1,4 | 12.1999 - 03.2008 | Plastic ⁶¹ | 3143.87D |



| SKODA | Engine ²⁹ | Ltr. ⁴⁴ | Year ⁹⁰ | Info ⁴² | Thermostats ⁷³ |
|--|-------------------------|--------------------|--------------------|----------------------------|---------------------------|
| | Motor | Ltr. | Jahr | Info | Thermostate |
| | Moteur | Ltr. | Année | Info | Thermostats |
| 1.4 16V | BBY, BKY, AUA, BBZ, AUB | 1,4 | 12.1999 - 03.2008 | Sheet steel ⁶⁵ | 3167.83D |
| 1.4 16V | BBY, BKY, AUA, BBZ, AUB | 1,4 | 12.1999 - 03.2008 | with housing ⁸⁰ | 410475.87D |
| 1.4 TDI | AMF | 1,4 | 04.2003 - 03.2008 | | 4264.87D |
| 1.4 TDI | BNM, BNV | 1,4 | 10.2005 - 03.2008 | | 4264.87D |
| 1.9 SDI | ASY | 1,9 | 12.1999 - 03.2008 | | 4264.87D |
| 1.9 TDI | AXR, ATD | 1,9 | 01.2000 - 03.2008 | | 4264.87D |
| 1.9 TDI RS | BLT, ASZ | 1,9 | 06.2003 - 03.2008 | | 4264.87D |
| 2.0 | AZL | 2,0 | 12.1999 - 03.2008 | | 3141.87D |
| FABIA Praktik | | | | | |
| 1.4 TDI | BNM | 1,4 | 10.2005 - 12.2007 | | 4264.87D |
| 1.9 SDI | ASY | 1,9 | 07.2001 - 12.2007 | | 4264.87D |
| FABIA Saloon⁹⁶ (6Y3) | | | | | |
| 1.4 16V | BBZ, AUB, BBY, BKY, AUA | 1,4 | 12.1999 - 12.2007 | with housing ⁸⁰ | 410475.87D |
| 1.4 16V | BUD | 1,4 | 04.2006 - 12.2007 | with housing ⁸⁰ | 410475.87D |
| 1.4 TDI | AMF | 1,4 | 04.2003 - 12.2007 | | 4264.87D |
| 1.4 TDI | BNM, BNV | 1,4 | 10.2005 - 12.2007 | | 4264.87D |
| 1.9 SDI | ASY | 1,9 | 11.1999 - 12.2007 | | 4264.87D |
| 1.9 TDI | AXR, ATD | 1,9 | 01.2000 - 12.2007 | | 4264.87D |
| 2.0 | AZL | 2,0 | 12.1999 - 12.2007 | | 3141.87D |
| FAVORIT (781) | | | | | |
| 1.3 | 136 B | 1,3 | 01.1994 - 09.1994 | | 3032.80 |
| 1.3 135 | 781.135 | 1,3 | 10.1990 - 09.1994 | | 3032.80 |
| 1.3 135 X, LX, GLX | 781.135E | 1,3 | 01.1990 - 09.1994 | | 3032.80 |
| 1.3 135 L | 781.135 | 1,3 | 05.1989 - 09.1994 | | 3032.80 |
| 1.3 136 | 136 L | 1,3 | 10.1990 - 09.1994 | | 3032.80 |
| FELICIA I (6U1) | | | | | |
| 1.3 | 135 L, 135 B, 136 B | 1,3 | 10.1994 - 01.1996 | | 3032.88 |
| 1.6 LX | AEE | 1,6 | 08.1995 - 03.1998 | | 3143.87D |
| 1.6 LX | AEE | 1,6 | 08.1995 - 03.1998 | with housing ⁸⁰ | 410989.87D |
| 1.9 D | AEF | 1,9 | 10.1995 - 03.1998 | | 4253.87D |
| FELICIA II (6U1) | | | | | |
| 1.6 | AEE | 1,6 | 01.1998 - 06.2001 | | 3143.87D |
| 1.6 | AEE | 1,6 | 01.1998 - 06.2001 | with housing ⁸⁰ | 410989.87D |
| 1.9 D | AEF | 1,9 | 01.1998 - 06.2001 | | 4253.87D |
| OCTAVIA (1U2) | | | | | |
| 1.4 16V | AXP, BCA | 1,4 | 09.2000 - 12.2010 | | 3143.87D |
| 1.4 16V | AXP, BCA | 1,4 | 09.2000 - 12.2010 | with housing ⁸⁰ | 410989.87D |
| 1.6 | AEE | 1,6 | 09.1996 - 09.2004 | | 3143.87D |
| 1.6 | AEE | 1,6 | 09.1996 - 09.2004 | with housing ⁸⁰ | 410989.87D |
| 1.6 | AEH, AKL | 1,6 | 02.1997 - 12.2007 | | 3141.87D |
| 1.8 | AGN | 1,8 | 09.1996 - 07.2000 | | 3141.87D |
| 1.8 T | ARX, ARZ, AGU, AUM | 1,8 | 08.1997 - 12.2010 | | 3141.87D |
| 1.9 SDI | AQM, AGP | 1,9 | 06.1997 - 12.2003 | | 4264.87D |
| 1.9 TDI | AGR, ALH | 1,9 | 09.1996 - 03.2010 | | 4264.87D |
| 1.9 TDI | AHF, ASV | 1,9 | 08.1997 - 01.2006 | | 4264.87D |
| 1.9 TDI | ASZ | 1,9 | 09.2002 - 09.2004 | | 4264.87D |
| 1.9 TDI | AXR | 1,9 | 10.2005 - 12.2010 | | 4264.87D |

| SKODA | Engine ²⁹ | Ltr. ⁴⁴ | Year ⁹⁰ | Info ⁴² | Thermostats ⁷³ |
|----------------------------|---------------------------|--------------------|--------------------|-------------------------------|---------------------------|
| | Motor | Ltr. | Jahr | Info | Thermostate |
| | Moteur | Ltr. | Année | Info | Thermostats |
| 2.0 | APK, AZH, AZJ, AQY, AEG | 2,0 | 04.1999 - 05.2007 | | 3141.87D |
| RS 1.8 T | AUQ | 1,8 | 05.2001 - 01.2006 | | 3141.87D |
| OCTAVIA (1Z3) | | | | | |
| 1.4 | BCA | 1,4 | 05.2004 - 05.2006 | | 3143.87D |
| 1.4 | BCA | 1,4 | 05.2004 - 05.2006 | with housing ⁸⁰ | 410475.87D |
| 1.4 | BUD, CGGA | 1,4 | 06.2004 - 04.2013 | | 3143.87D |
| 1.4 | BUD, CGGA | 1,4 | 06.2004 - 04.2013 | with housing ⁸⁰ | 410475.87D |
| 1.6 | BGU, CCSA, BSF, CMXA, BSE | 1,6 | 06.2004 - 06.2013 | | 3141.87D |
| 1.6 LPG | CHGA | 1,6 | 08.2009 - 11.2012 | | 3141.87D |
| 1.6 MultiFuel | CCSA, CMXA | 1,6 | 01.2008 - 06.2013 | | 3141.87D |
| 1.6 TDI | CAYC | 1,6 | 06.2009 - 05.2010 | with housing ⁸⁰ | 410536.92D |
| 1.6 TDI | CAYC | 1,6 | 06.2009 - 05.2010 | without housing ⁸⁷ | 410537.92D |
| 1.6 TDI | CAYC | 1,6 | 05.2010 - 04.2013 | | 410845.92D |
| 1.9 TDI | BJB, BKC, BXE | 1,9 | 06.2004 - 12.2010 | | 4264.87D |
| 1.9 TDI | BLS | 1,9 | 06.2004 - 12.2010 | | 4820.87D |
| 2.0 RS | BWA | 2,0 | 10.2005 - 02.2013 | | 411187.87D |
| 2.0 TDI | AZV | 2,0 | 02.2004 - 05.2010 | | 3472.87D |
| 2.0 TDI | BMM | 2,0 | 11.2005 - 05.2010 | | 4820.87D |
| 2.0 TDI | CLCA, CFHF | 2,0 | 03.2010 - 06.2013 | | 410845.87D |
| 2.0 TDI 16V | BKD | 2,0 | 02.2004 - 04.2013 | | 3472.87D |
| 2.0 TDI 16V | CFHC, CLCB | 2,0 | 02.2004 - 04.2013 | | 410845.87D |
| 2.0 TDI RS | CEGA, BMN | 2,0 | 04.2006 - 07.2009 | | 3472.87D |
| 2.0 TDI RS | CEGA, BMN | 2,0 | 04.2006 - 02.2013 | | 411860.87D |
| OCTAVIA Combi (1U5) | | | | | |
| 1.4 16V | AXP, BCA | 1,4 | 08.2000 - 12.2010 | | 3143.87D |
| 1.4 16V | AXP, BCA | 1,4 | 08.2000 - 12.2010 | with housing ⁸⁰ | 410989.87D |
| 1.6 | AEE | 1,6 | 07.1998 - 09.2004 | | 3143.87D |
| 1.6 | AEE | 1,6 | 07.1998 - 09.2004 | with housing ⁸⁰ | 410989.87D |
| 1.6 | AEH, AKL | 1,6 | 07.1998 - 12.2007 | | 3141.87D |
| 1.8 20V | AGN | 1,8 | 07.1998 - 07.2000 | | 3141.87D |
| 1.8 T | ARX, ARZ, AGU, AUM | 1,8 | 07.1998 - 12.2010 | | 3141.87D |
| 1.9 SDI | AQM, AGP | 1,9 | 07.1998 - 12.2003 | | 4264.87D |
| 1.9 TDI | AGR, ALH | 1,9 | 07.1998 - 03.2010 | | 4264.87D |
| 1.9 TDI | AHF, ASV | 1,9 | 07.1998 - 01.2006 | | 4264.87D |
| 1.9 TDI | ASZ | 1,9 | 09.2002 - 09.2004 | | 4264.87D |
| 1.9 TDI | ATD, AXR | 1,9 | 08.2000 - 12.2010 | | 4264.87D |
| 1.9 TDI 4x4 | ATD, AGR | 1,9 | 09.2000 - 01.2006 | | 4264.87D |
| 2.0 | APK, AZH, AZJ, AQY, AEG | 2,0 | 04.1999 - 05.2007 | | 3141.87D |
| RS 1.8 T | AUQ | 1,8 | 08.2002 - 01.2006 | | 3141.87D |
| OCTAVIA Combi (1Z5) | | | | | |
| 1.4 | BCA | 1,4 | 05.2004 - 05.2006 | | 3143.87D |
| 1.4 | BCA | 1,4 | 05.2004 - 05.2006 | | 410989.87D |
| 1.4 | BUD, CGGA | 1,4 | 05.2006 - 06.2013 | | 3143.87D |
| 1.4 | BUD, CGGA | 1,4 | 05.2006 - 06.2013 | with housing ⁸⁰ | 410475.87D |
| 1.6 | BGU, CCSA, BSF, CMXA, BSE | 1,6 | 09.2004 - 06.2013 | | 3141.87D |
| 1.6 LPG | CHGA | 1,6 | 08.2009 - 11.2012 | | 3141.87D |
| 1.6 MultiFuel | CCSA, CMXA | 1,6 | 01.2008 - 06.2013 | | 3141.87D |
| 1.6 TDI | CAYC | 1,6 | 06.2009 - 05.2010 | with housing ⁸⁰ | 410536.92D |
| 1.6 TDI | CAYC | 1,6 | 06.2009 - 05.2010 | without housing ⁸⁷ | 410537.92D |
| 1.6 TDI | CAYC | 1,6 | 05.2010 - 04.2013 | | 410845.92D |
| 1.9 TDI | BJB, BKC, BXE | 1,9 | 09.2004 - 12.2010 | | 4264.87D |
| 1.9 TDI | BLS | 1,9 | 09.2004 - 12.2010 | | 4820.87D |
| 2.0 FSI 4x4 | BLX | 2,0 | 11.2004 - 10.2008 | | 411187.87D |



| SKODA | Engine ²⁹ | Ltr. ⁴⁴ | Year ⁹⁰ | Info ⁴² | Thermostats ⁷³ |
|---------------------------------|----------------------|--------------------|--------------------|-------------------------------|---------------------------|
| | Motor | Ltr. | Jahr | Info | Thermostate |
| | Moteur | Ltr. | Année | Info | Thermostats |
| 2.0 RS | BWA | 2,0 | 10.2005 - 02.2013 | | 411187.87D |
| 2.0 TDI | BMM | 2,0 | 11.2005 - 05.2010 | | 4820.87D |
| 2.0 TDI | CLCA, CFHF | 2,0 | 03.2010 - 06.2013 | | 410845.87D |
| 2.0 TDI 16V | AZV | 2,0 | 02.2004 - 05.2010 | | 3472.87D |
| 2.0 TDI 16V | BKD | 2,0 | 02.2004 - 05.2013 | | 3472.87D |
| 2.0 TDI 16V | CFHC, CLCB | 2,0 | 02.2004 - 05.2013 | | 410845.87D |
| 2.0 TDI RS | CEGA | 2,0 | 08.2009 - 02.2013 | | 411860.87D |
| 2.0 TDI RS | CEGA, BMN | 2,0 | 04.2006 - 07.2009 | | 3472.87D |
| RAPID (120G, 130G, 135G) | | | | | |
| 1.2 | | 1,2 | 02.1983 - 12.1990 | | 3032.80 |
| 1.3 | 742,13 | 1,3 | 03.1985 - 08.1988 | | 3032.80 |
| 1.3 S | 135, 8 | 1,3 | 09.1984 - 12.1990 | | 3032.80 |
| RAPID (NH3) | | | | | |
| 1.6 TDI | CAYB | 1,6 | 08.2013 - | | 410845.92D |
| 1.6 TDI | CAYC, CLNA | 1,6 | 07.2012 - | | 410845.92D |
| ROOMSTER (5J) | | | | | |
| 1.4 | CGGB, BXW | 1,4 | 09.2006 - | | 3167.83D |
| 1.4 | CGGB, BXW | 1,4 | 09.2006 - | with housing ⁸⁰ | 410475.87D |
| 1.4 TDI | BMS, BNV, BNM | 1,4 | 09.2006 - 03.2010 | | 4264.87D |
| 1.6 TDI | CAYB, CAYC | 1,6 | 03.2010 - 05.2010 | with housing ⁸⁰ | 410536.92D |
| 1.6 TDI | CAYB, CAYC | 1,6 | 03.2010 - 05.2010 | without housing ⁸⁷ | 410537.92D |
| 1.6 TDI | CAYB, CAYC | 1,6 | 06.2010 - | | 410845.92D |
| 1.9 TDI | AXR | 1,9 | 03.2006 - 05.2006 | | 4264.87D |
| 1.9 TDI | BLS | 1,9 | 09.2006 - 03.2010 | | 4820.87D |
| 1.9 TDI | BSW | 1,9 | 09.2006 - 03.2010 | | 4264.87D |
| SUPERB (3T4) | | | | | |
| 1.6 TDI | CAYC | 1,6 | 09.2010 - 05.2015 | | 410845.92D |
| 1.9 TDI | BLS | 1,9 | 03.2008 - 11.2010 | | 4820.87D |
| 1.9 TDI | BXE | 1,9 | 03.2008 - 11.2010 | | 4264.87D |
| 2.0 TDI | BMP | 2,0 | 03.2008 - 05.2010 | | 4820.87D |
| 2.0 TDI | CBBB | 2,0 | 07.2008 - 07.2009 | | 3472.87D |
| 2.0 TDI | CBBB | 2,0 | 08.2009 - 05.2015 | | 411860.87D |
| 2.0 TDI | CFGB | 2,0 | 07.2008 - 05.2015 | | 410845.87D |
| 2.0 TDI 16V | BKD | 2,0 | 01.2009 - 05.2015 | | 3472.87D |
| 2.0 TDI 16V | CFFB, CLJA | 2,0 | 01.2009 - 05.2015 | | 410845.87D |
| SUPERB (3U4) | | | | | |
| 1.8 T | AWT | 1,8 | 12.2001 - 03.2008 | | 3141.87D |
| 1.9 TDI | AVB | 1,9 | 08.2002 - 10.2005 | | 4264.87D |
| 1.9 TDI | AWX, AVF | 1,9 | 12.2001 - 03.2008 | | 4264.87D |
| 1.9 TDI | BPZ | 1,9 | 01.2007 - 03.2008 | | 4264.87D |
| 1.9 TDI | BSV | 1,9 | 10.2005 - 05.2007 | | 4264.87D |
| 2.0 | AZM | 2,0 | 12.2001 - 03.2008 | | 3141.87D |
| 2.0 TDI | BSS | 2,0 | 10.2005 - 03.2008 | | 4264.87D |
| 2.5 TDI | AYM | 2,5 | 12.2001 - 08.2003 | | 4274.87D |
| 2.5 TDI | BDG | 2,5 | 06.2003 - 03.2008 | | 4274.87D |
| 2.8 V6 | AMX | 2,8 | 12.2001 - 03.2008 | | 4274.92D |
| | | | | | |
| | | | | | |

| SKODA | Engine ²⁹ | Ltr. ⁴⁴ | Year ⁹⁰ | Info ⁴² | Thermostats ⁷³ |
|-------------------------|---------------------------|--------------------|--------------------|-------------------------------|---------------------------|
| | Motor | Ltr. | Jahr | Info | Thermostate |
| | Moteur | Ltr. | Année | Info | Thermostats |
| YETI (5L) | | | | | |
| 1.6 TDI | CAYC | 1,6 | 11.2010 - | | 410845.92D |
| 2.0 TDI | CFHC | 2,0 | 11.2011 - | | 410845.87D |
| 2.0 TDI | CLCA, CFHA | 2,0 | 11.2009 - | | 410845.87D |
| 2.0 TDI 4x4 | CBDB | 2,0 | 05.2009 - | | 411860.87D |
| 2.0 TDI 4x4 | CEGA | 2,0 | 11.2009 - | | 411860.87D |
| 2.0 TDI 4x4 | CFHC, CLCB | 2,0 | 05.2009 - | | 410845.87D |
| 2.0 TDI 4x4 | CFHF, CFJA | 2,0 | 11.2009 - | | 410845.87D |
| SMART | | | | | |
| CABRIO (450) | | | | | |
| 0.6 | M 160 E6AL B03, M 160.920 | 0,6 | 03.2000 - 01.2004 | | 3142.90D |
| 0.6 | M 160.920 | 0,6 | 06.2002 - 01.2004 | | 3142.90D |
| 0.7 | M 160.910 | 0,7 | 01.2003 - 01.2004 | | 3142.90D |
| 0.8 CDI | OM 660 DE 8LA, OM 660.940 | 0,8 | 03.2001 - 01.2004 | | 3146.90D |
| CITY-COUPE (450) | | | | | |
| 0.6 | M 160 E6AL B03, M 160.920 | 0,6 | 07.1998 - 01.2004 | | 3142.90D |
| 0.6 | M 160.920 | 0,6 | 06.2002 - 01.2004 | | 3142.90D |
| 0.7 | M 160.910 | 0,7 | 01.2003 - 01.2004 | | 3142.90D |
| 0.8 CDI | OM 660 DE 8LA, OM 660.940 | 0,8 | 11.1999 - 01.2004 | | 3146.90D |
| CROSSBLADE (450) | | | | | |
| 0.6 | M 160.920 | 0,6 | 06.2002 - 12.2003 | | 3142.90D |
| FORTWO (450) | | | | | |
| 0.7 | M 160.910 | 0,7 | 01.2004 - 01.2007 | | 3142.90D |
| 0.8 CDI | OM 660 DE 8LA, OM 660.940 | 0,8 | 01.2004 - 01.2007 | | 3146.90D |
| FORTWO (451) | | | | | |
| 0.8 CDi | OM 660.950 | 0,8 | 01.2007 - | | 3146.90D |
| ROADSTER (452) | | | | | |
| 0.7 | M 160.921, M 160.922 | 0,7 | 04.2003 - 11.2005 | | 3142.90D |
| 0.7 Brabus | M 160.923 | 0,7 | 12.2003 - 11.2005 | | 3142.90D |
| SSANGYONG | | | | | |
| KORANDO (KJ) | | | | | |
| 2.3 | M 111.970 | 2,3 | 05.1997 - | | 4276.87D |
| 2.3 D | OM 601.940 | 2,3 | 12.1996 - | without housing ⁸⁷ | 4176.85D |
| 2.3 D | OM 601.940 | 2,3 | 12.1996 - | with housing ⁸⁰ | 4280.85D |
| 2.9 D | MB-OM 662 | 2,9 | 06.1997 - 10.2000 | without housing ⁸⁷ | 4176.85D |
| 2.9 D | MB-OM 662 | 2,9 | 06.1997 - 10.2000 | with housing ⁸⁰ | 4280.85D |
| 2.9 D | MB-OM 662 | 2,9 | 12.1996 - | without housing ⁸⁷ | 4176.85D |



| SSANGYONG | Engine ²⁹ | Ltr. ⁴⁴ | Year ⁹⁰ | Info ⁴² | Thermostats ⁷³ |
|----------------------|----------------------|--------------------|--------------------|-------------------------------|---------------------------|
| | Motor | Ltr. | Jahr | Info | Thermostate |
| | Moteur | Ltr. | Année | Info | Thermostats |
| | | | | | |
| 2.9 D | MB-OM 662 | 2,9 | 12.1996 - | with housing ⁸⁰ | 4280.85D |
| 2.9 TD | | 2,9 | 04.1998 - | without housing ⁸⁷ | 4176.85D |
| 2.9 TD | | 2,9 | 04.1998 - | with housing ⁸⁰ | 4280.85D |
| 3.2 | M 104.992 | 3,2 | 06.1997 - | | 4078.87D |
| 3.2 | M 104.995 | 3,2 | 01.1999 - | | 4078.87D |
| 3.2 | M 104.995 | 3,2 | 12.1996 - | | 4078.87D |
| MUSSO (FJ) | | | | | |
| 2.0 | E20 | 2,0 | 10.1996 - | | 4275.87D |
| 2.3 | M 111.970 | 2,3 | 10.1996 - | | 4276.87D |
| 2.3 D | OM 601.940 | 2,3 | 10.1995 - | without housing ⁸⁷ | 4176.85D |
| 2.3 D | OM 601.940 | 2,3 | 10.1995 - | with housing ⁸⁰ | 4280.85D |
| 2.3 D | OM 661.940 | 2,3 | 03.1993 - 04.1997 | | 4176.85D |
| 2.3 TDiC Allrad | | 2,3 | 05.1997 - 10.2003 | | 4176.80D |
| 2.9 D | MB-OM 662 | 2,9 | 03.1996 - | without housing ⁸⁷ | 4176.85D |
| 2.9 D | MB-OM 662 | 2,9 | 03.1996 - | with housing ⁸⁰ | 4280.85D |
| 2.9 TD | | 2,9 | 04.1998 - | without housing ⁸⁷ | 4176.85D |
| 2.9 TD | | 2,9 | 04.1998 - | with housing ⁸⁰ | 4280.85D |
| 3.2 | M 104.992 | 3,2 | 06.1996 - | | 4078.87D |
| REXTON (GAB_) | | | | | |
| 2.9 TD | | 2,9 | 04.2002 - | without housing ⁸⁷ | 4176.85D |
| 2.9 TD | | 2,9 | 04.2002 - | with housing ⁸⁰ | 4280.85D |
| RODIUS | | | | | |
| 2.7 Xdi | D27DT | 2,7 | 05.2005 - | | 4176.85D |
| 3.2 | G32D | 3,2 | 05.2005 - | | 4078.87D |

SUBARU

| | | | | | |
|----------------------|-------------|-----|-------------------|--|------------|
| FORESTER (SF) | | | | | |
| 2.0 | EJ20 | 2,0 | 08.1997 - 09.2002 | | 410230.78D |
| 2.0 S Turbo | EJ20 | 2,0 | 06.1998 - 04.2001 | | 410230.78D |
| 2.0 S Turbo | EJ205 | 2,0 | 04.2001 - 09.2002 | | 410230.78D |
| 2.5 AWD | EJ25D | 2,5 | 07.1997 - 05.2002 | | 410230.78D |
| 2.5 Turbo AWD | EJ250 | 2,5 | 09.1998 - 05.2002 | | 410230.78D |
| FORESTER (SG) | | | | | |
| 2.0 | EJ20 | 2,0 | 09.2002 - | | 410230.78D |
| 2.0 S Turbo | EJ20 | 2,0 | 09.2002 - | | 410230.78D |
| 2.0 X | EJ204 | 2,0 | 09.2005 - | | 410230.78D |
| 2.5 | EJ25 | 2,5 | 12.2003 - | | 410230.78D |
| 2.5 | EJ255 | 2,5 | 01.2005 - | | 410230.78D |
| 2.5 Allrad | EJ25D | 2,5 | 07.2005 - | | 410230.78D |
| 2.5 RX Nato AWD | EJ25 | 2,5 | 11.2002 - 08.2005 | | 410230.78D |
| 2.5 XT | EJ255 | 2,5 | 09.2005 - | | 410230.78D |
| FORESTER (SH) | | | | | |
| 2.0 AWD | EJ20, EJ204 | 2,0 | 01.2008 - | | 411716.88D |
| 2.0 AWD | FB20 | 2,0 | 01.2010 - | | 411716.88D |
| 2.0 D AWD | EE20Z | 2,0 | 09.2008 - | | 411715.84D |

| SUBARU | Engine ²⁹ | Ltr. ⁴⁴ | Year ⁹⁰ | Info ⁴² | Thermostats ⁷³ |
|---|----------------------|--------------------|--------------------|--------------------|---------------------------|
| | Motor | Ltr. | Jahr | Info | Thermostate |
| | Moteur | Ltr. | Année | Info | Thermostats |
| 2.5 AWD | EJ25 | 2,5 | 01.2009 - | | 410230.78D |
| 2.5 AWD | EJ25 | 2,5 | 01.2009 - | | 411715.84D |
| 2.5 AWD | EJ255 | 2,5 | 06.2008 - | | 410230.78D |
| 2.5 AWD | EJ255 | 2,5 | 06.2008 - | | 411715.84D |
| FORESTER (SJ) | | | | | |
| 2.0 D | EE20Z | 2,0 | 03.2013 - | | 411715.84D |
| IMPREZA Coupe (GFC) | | | | | |
| 1.6 | EJ161 | 1,6 | 09.1998 - 09.2000 | | 410230.78D |
| 1.6 | EJ16E | 1,6 | 12.1996 - 12.2000 | | 410230.78D |
| 1.6 AWD | EJ161 | 1,6 | 12.1996 - 12.2000 | | 410230.78D |
| 1.8 | EJ18 | 1,8 | 01.1993 - 10.1995 | | 410230.78D |
| 2.0 | EJ201 | 2,0 | 09.1998 - 09.2000 | | 410230.78D |
| 2.0 AWD | EJ20 | 2,0 | 12.1995 - 12.2000 | | 410230.78D |
| 2.0 AWD | EJ205P | 2,0 | 09.1998 - 09.2000 | | 410230.78D |
| 2.0 i | EJ20E | 2,0 | 11.1995 - 09.2000 | | 410230.78D |
| 2.0 Turbo AWD | EJ20G | 2,0 | 12.1996 - 12.2000 | | 410230.78D |
| 2.2 AWD | EJ22E | 2,2 | 09.1998 - 09.2000 | | 410230.78D |
| 2.2 i | EJ22E | 2,2 | 09.1998 - 09.2000 | | 410230.78D |
| IMPREZA Hatchback⁹⁴ | | | | | |
| 2.0 i Allrad | EJ201 | 2,0 | 12.2002 - 12.2007 | | 410230.78D |
| 2.0 i Allrad | EJ204 | 2,0 | 10.2005 - 12.2007 | | 410230.78D |
| 2.0 i WRX Allrad | EJ205 | 2,0 | 12.2002 - 09.2005 | | 410230.78D |
| 2.0 WRX STi Allrad | EJ207 | 2,0 | 12.2002 - 09.2005 | | 410230.78D |
| 2.5 Allrad | EJ25 | 2,5 | 12.2002 - 09.2005 | | 410230.78D |
| 2.5 WRX | EJ255 | 2,5 | 09.2005 - | | 410230.78D |
| 2.5 WRX | EJ257 | 2,5 | 10.2007 - | | 410230.78D |
| IMPREZA Saloon⁹⁶ (GC) | | | | | |
| 1.5 | EJ151 | 1,5 | 11.1994 - 08.1998 | | 410230.78D |
| 1.6 i | EJ16 | 1,6 | 08.1992 - 12.2000 | | 410230.78D |
| 1.6 i | EJ161 | 1,6 | 06.1998 - 12.2000 | | 410230.78D |
| 1.6 i AWD | EJ16 | 1,6 | 08.1992 - 12.2000 | | 410230.78D |
| 1.6 i AWD | EJ161 | 1,6 | 06.1998 - 12.2000 | | 410230.78D |
| 1.8 i | EJ18E | 1,8 | 11.1995 - 06.1996 | | 410230.78D |
| 1.8 i AWD | EJ18, EJ18E | 1,8 | 08.1992 - 12.2000 | | 410230.78D |
| 2.0 AWD | EJ205P | 2,0 | 09.1998 - 09.2000 | | 410230.78D |
| 2.0 i | EJ201 | 2,0 | 09.1998 - 09.2000 | | 410230.78D |
| 2.0 i | EJ20E | 2,0 | 07.1996 - 08.1998 | | 410230.78D |
| 2.0 i AWD | EJ20 | 2,0 | 10.1995 - 12.2000 | | 410230.78D |
| 2.0 Turbo GT AWD | EJ20 (Turbo) | 2,0 | 03.1994 - 12.2000 | | 410230.78D |
| 2.0 Turbo GT AWD | EJ205 | 2,0 | 06.1998 - 12.2000 | | 410230.78D |
| 2.0 WRX AWD | EJ20G, EJ20U | 2,0 | 10.1992 - 08.1993 | | 410230.78D |
| 2.0 WRX STi AWD | EJ20G | 2,0 | 10.1993 - 10.1994 | | 410230.78D |
| 2.2 GX AWD | EJ22 | 2,2 | 11.1995 - 08.1998 | | 410230.78D |
| 2.2 GX AWD | EJ22E | 2,2 | 09.1998 - 09.2000 | | 410230.78D |
| IMPREZA Saloon⁹⁶ (GD) | | | | | |
| 1.5 | EL15 | 1,5 | 10.2005 - | | 410230.78D |
| 1.5 | EL154, EL15 | 1,5 | 06.2001 - 09.2005 | | 410230.78D |
| 1.5 AWD | EL15 | 1,5 | 05.2006 - | | 410230.78D |
| 1.6 | EJ16, EJ161 | 1,6 | 06.2001 - 09.2006 | | 410230.78D |



| SUBARU | Engine ²⁹ | Ltr. ⁴⁴ | Year ⁹⁰ | Info ⁴² | Thermostats ⁷³ |
|--|----------------------|--------------------|--------------------|--------------------|---------------------------|
| | Motor | Ltr. | Jahr | Info | Thermostate |
| | Moteur | Ltr. | Année | Info | Thermostats |
| 1.6 AWD | EJ16 | 1,6 | 12.2000 - | | 410230.78D |
| 2.0 AWD | EJ20 (Turbo), EJ205P | 2,0 | 10.2005 - | | 410230.78D |
| 2.0 i AWD | EJ20 | 2,0 | 12.2000 - | | 410230.78D |
| 2.0 i AWD | EJ205 | 2,0 | 12.2001 - 11.2002 | | 410230.78D |
| 2.0 i R AWD | EJ204 | 2,0 | 09.2005 - | | 410230.78D |
| 2.0 i WRX AWD | EJ205 | 2,0 | 12.2002 - 09.2005 | | 410230.78D |
| 2.0 WRX STi AWD | EJ207 | 2,0 | 11.2001 - | | 410230.78D |
| 2.0 WRX Turbo AWD | EJ205 | 2,0 | 12.2000 - | | 410230.78D |
| 2.2 | EJ22E | 2,2 | 06.2001 - 08.2005 | | 410230.78D |
| 2.5 AWD | EJ251 | 2,5 | 03.2001 - 09.2005 | | 410230.78D |
| 2.5 AWD | EJ257 | 2,5 | 10.2005 - | | 410230.78D |
| 2.5 i AWD | EJ251 | 2,5 | 12.2002 - 09.2005 | | 410230.78D |
| 2.5 i WRX AWD | EJ255 | 2,5 | 09.2005 - | | 410230.78D |
| 2.5 WRX STi AWD | EJ257 | 2,5 | 09.2005 - | | 410230.78D |
| IMPREZA Saloon⁹⁶ (GR) | | | | | |
| 1.5 | EL15 | 1,5 | 02.2008 - | | 411716.88D |
| 1.5 AWD | EL15 | 1,5 | 02.2008 - | | 411716.88D |
| 2.0 i AWD | EJ204 | 2,0 | 01.2011 - | | 411716.88D |
| 2.5 WRX AWD | EJ257 | 2,5 | 01.2008 - | | 410230.78D |
| 2.5 WRX AWD | EJ257 | 2,5 | 01.2008 - | | 411715.84D |
| 2.5 WRX STi AWD | EJ257 | 2,5 | 01.2011 - | | 410230.78D |
| IMPREZA Hatchback⁹⁴ (GR, GH, G3) | | | | | |
| 1.5 AWD | EL154, EL15 | 1,5 | 09.2008 - | | 411716.88D |
| 1.5 F | EL15 | 1,5 | 02.2008 - | | 411716.88D |
| 2.0 AWD | EJ204 | 2,0 | 01.2008 - | | 411716.88D |
| 2.0 D AWD | EE20Z | 2,0 | 01.2009 - | | 411715.84D |
| 2.0 R AWD | EJ204 | 2,0 | 01.2008 - | | 411716.88D |
| 2.5 AWD | EJ255, EJ257 | 2,5 | 01.2008 - | | 410230.78D |
| 2.5 AWD | EJ257 | 2,5 | 01.2008 - | | 411715.84D |
| 2.5 STi CS400 AWD | EJ257 | 2,5 | 04.2010 - | | 410230.78D |
| 2.5 WRX STi AWD | EJ257 | 2,5 | 01.2008 - | | 410230.78D |
| JUSTY I (KAD) | | | | | |
| 1000 | EF10 | 1,0 | 11.1984 - 10.1995 | | 410183.82D |
| 1000 4WD | EF10 | 1,0 | 11.1984 - 11.1994 | | 410183.82D |
| 1200 | EF12 | 1,2 | 05.1987 - 10.1995 | | 410183.82D |
| 1200 4WD | EF12 | 1,2 | 10.1986 - 12.1994 | | 410183.82D |
| JUSTY II (JMA, MS) | | | | | |
| 1.3 4x4 | G13BB | 1,3 | 04.2001 - 11.2003 | | 410229.82D |
| 1.3 GX 4x4 | EF13 | 1,3 | 10.1995 - 11.2003 | | 410229.82D |
| JUSTY III (G3X) | | | | | |
| 1.3 | M13A | 1,3 | 09.2003 - | | 410229.82D |
| 1.5 | M15A | 1,5 | 09.2003 - | | 410229.82D |
| LEGACY I (BC) | | | | | |
| 1800 | EJ18 SPI | 1,8 | 01.1989 - 12.1993 | | 410230.78D |
| 1800 4WD | EJ18 SPI | 1,8 | 01.1989 - 09.1991 | | 410230.78D |
| 2.0 | EJ20E | 2,0 | 08.1991 - 12.1993 | | 410230.78D |
| 2.0 GL | EJ20E | 2,0 | 08.1991 - 12.1993 | | 410230.78D |

| SUBARU | Engine ²⁹ | Ltr. ⁴⁴ | Year ⁹⁰ | Info ⁴² | Thermostats ⁷³ |
|----------------------------|----------------------|--------------------|--------------------|--------------------|---------------------------|
| | Motor | Ltr. | Jahr | Info | Thermostate |
| | Moteur | Ltr. | Année | Info | Thermostats |
| 2000 4WD | EJ20 EMPI | 2,0 | 08.1991 - 07.1994 | | 410230.78D |
| 2000 Turbo 4WD | EJ20-GN | 2,0 | 05.1992 - 07.1994 | | 410230.78D |
| 2200 4WD | EJ22 EMPI | 2,2 | 01.1989 - 07.1994 | | 410230.78D |
| LEGACY II (BD, BG) | | | | | |
| 1.8 4WD | EJ18E | 1,8 | 05.1996 - 09.1998 | | 410230.78D |
| 2.0 i | EJ20E | 2,0 | 09.1994 - 03.1999 | | 410230.78D |
| 2.0 i 4WD | EJ20 | 2,0 | 09.1994 - 03.1999 | | 410230.78D |
| 2.2 | EJ22 | 2,2 | 07.1994 - 11.1998 | | 410230.78D |
| 2.2 i 4WD | EJ22 EMPI | 2,2 | 09.1994 - 03.1999 | | 410230.78D |
| 2.5 i 4WD | EJ25D | 2,5 | 06.1996 - 03.1999 | | 410230.78D |
| LEGACY III (BE, BH) | | | | | |
| 2.0 | EJ20 | 2,0 | 04.1999 - 08.2003 | | 410230.78D |
| 2.0 AWD | EJ205P | 2,0 | 06.2002 - 08.2003 | | 410230.78D |
| 2.0 RSK AWD | EJ206 | 2,0 | 08.2000 - 08.2003 | | 410230.78D |
| 2.5 | EJ25 | 2,5 | 10.1998 - 08.2003 | | 410230.78D |
| 3.0 H6 AWD | EZ30 | 3,0 | 08.2000 - 08.2003 | | 410230.78D |
| LEGACY IV (BL, BP) | | | | | |
| 2.0 | EJ20 | 2,0 | 09.2003 - | | 410230.78D |
| 2.0 | EJ20Y | 2,0 | 06.2005 - | | 410230.78D |
| 2.0 D | EE20Z | 2,0 | 02.2008 - | | 411715.84D |
| 2.0 R | EJ204 | 2,0 | 09.2007 - | | 411716.88D |
| 2.5 | EJ25 | 2,5 | 09.2003 - | | 411743.82D |
| 2.5 | EJ255 | 2,5 | 05.2009 - | | 411743.82D |
| 2.5 i | EJ25 | 2,5 | 09.2007 - | | 411743.82D |
| 3.0 R | EZ30 | 3,0 | 09.2003 - | | 411743.82D |
| LEGACY V (BM, BR) | | | | | |
| 2.0 D AWD | EE20Z | 2,0 | 09.2009 - | | 411715.84D |
| 2.0 i AWD | EJ204 | 2,0 | 09.2009 - | | 411716.88D |
| 2.5 GT AWD | EJ255 | 2,5 | 07.2010 - | | 411715.84D |
| 2.5 i AWD | EJ253 | 2,5 | 09.2009 - | | 411716.88D |
| LEGACY OUTBACK (BG) | | | | | |
| 2.5 | EJ25D | 2,5 | 01.1996 - 12.1999 | | 410230.78D |
| LEONE I (AB) | | | | | |
| 1300 | EA65 | 1,3 | 03.1979 - 10.1984 | | 3118.82D1 |
| 1600 | EA71 | 1,6 | 03.1979 - 10.1984 | | 3118.82D1 |
| 1800 4WD | EA81 | 1,8 | 09.1980 - 10.1984 | | 3118.82D1 |
| LEONE II | | | | | |
| 1300 | EA65 | 1,3 | 11.1984 - 09.1991 | | 3118.82D1 |
| 1600 | EA71 | 1,6 | 11.1984 - 09.1991 | | 3118.82D1 |
| 1600 4WD | EA71 | 1,6 | 01.1990 - 12.1994 | | 3118.82D1 |
| 1.6 | EA71 | 1,6 | 06.1985 - 07.1990 | | 3118.82D1 |
| 1.8 | EA82 | 1,8 | 06.1985 - 07.1987 | | 3118.82D1 |
| 1.8 GL | EA81 | 1,8 | 08.1986 - 07.1989 | | 3118.82D1 |
| 1.8 Turbo AWD | EA82T | 1,8 | 06.1985 - 07.1986 | | 3118.82D1 |
| 1800 4WD | EA82, EA82T | 1,8 | 11.1984 - 12.1990 | | 3118.82D1 |



| SUBARU | Engine ²⁹ | Ltr. ⁴⁴ | Year ⁹⁰ | Info ⁴² | Thermostats ⁷³ |
|------------------------------|----------------------|--------------------|--------------------|--------------------|----------------------------|
| | Motor Moteur | Ltr. Ltr. | Jahr Année | Info Info | Thermostate Thermostats |
| 1800 4WD KAT | EA82 | 1,8 | 07.1986 - 09.1991 | | 3118.82D1 |
| 1800 Turbo 4WD | EA82T | 1,8 | 11.1984 - 12.1990 | | 3118.82D1 |
| LIBERO Bus (E10, E12) | | | | | |
| 1.0 4WD | EF10 | 1,0 | 01.1983 - 12.1987 | | 410183.82D |
| 1.2 4WD | EF12 | 1,2 | 08.1986 - 02.2000 | | 410183.82D |
| 1.2 i 4WD | EF12 | 1,2 | 08.1991 - 02.2000 | | 410183.82D |
| OUTBACK (BE, BH) | | | | | |
| 2.5 | EJ25 | 2,5 | 10.2000 - 08.2003 | | 410230.78D |
| 3.0 H6 | EZ30 | 3,0 | 10.2000 - 08.2003 | | 410230.78D |
| OUTBACK (BL, BP) | | | | | |
| 2.0 | EJ20 | 2,0 | 09.2003 - 10.2005 | | 410230.78D |
| 2.0 D | EE20Z | 2,0 | 09.2008 - 09.2009 | | 411715.84D |
| 2.5 | EJ251 | 2,5 | 09.2008 - 09.2009 | | 411743.82D |
| 2.5 | EJ25D | 2,5 | 11.2003 - 09.2009 | | 411743.82D |
| 3.0 AWD | EZ30 | 3,0 | 11.2003 - 09.2009 | | 411743.82D |
| OUTBACK (BM, BR) | | | | | |
| 2.0 D | EE20Z | 2,0 | 09.2009 - | | 411715.84D |
| 2.5 i | EJ253 | 2,5 | 09.2009 - | | 411716.88D |
| 3.6 | EZ36D | 3,6 | 01.2010 - | | 411743.82D |
| 3.6 R | EZ36D | 3,6 | 09.2009 - | | 411743.82D |
| REX III | | | | | |
| 0.7, 0.7 4WD | EN07E | 0,7 | 07.1990 - 03.1992 | | 410183.82D |
| SVX (CX) | | | | | |
| 3.3 AWD | EG33 DOHC | 3,3 | 02.1994 - 12.1997 | | 410230.78D |
| 3.3 i 24V 4WD | EG33 DOHC | 3,3 | 09.1992 - 12.1997 | | 410230.78D |
| TRIBECA (B9) | | | | | |
| 3.0 | EZ30 | 3,0 | 01.2005 - | | 411743.82D |
| 3.6 | EZ36D | 3,6 | 09.2007 - | | 411743.82D |
| VIVIO | | | | | |
| 0.7 | EN07E | 0,7 | 08.1992 - 12.1998 | | 410183.82D |
| 660 4WD | EN07E | 0,7 | 03.1992 - 10.1995 | | 410183.82D |
| XT Coupe (XT) | | | | | |
| 1.8 Turbo | EA82T | 1,8 | 11.1985 - 07.1990 | | 3118.82D1 |
| 1.8 Turbo 4WD | EA82T | 1,8 | 11.1984 - 12.1990 | | 3118.82D1 |
| XV | | | | | |
| 2.0 D | EE20Z | 2,0 | 03.2012 - | | 411715.84D |
| | | | | | |
| | | | | | |

| SUZUKI | Engine ²⁹ | Ltr. ⁴⁴ | Year ⁹⁰ | Info ⁴² | Thermostats ⁷³ |
|---------------------------------------|-----------------------------|--------------------|--------------------|--------------------|---------------------------|
| | Motor | Ltr. | Jahr | Info | Thermostate |
| | Moteur | Ltr. | Année | Info | Thermostats |
| ALTO | | | | | |
| 0.8 | F8B | 0,8 | 01.1986 - 12.1988 | | 410183.82D |
| ALTO (HA11) | | | | | |
| 1.0 | G10BB | 1,0 | 09.1994 - 09.1998 | | 410183.82D |
| ALTO (HA12, HA23) | | | | | |
| 1.0 | G10BB | 1,0 | 01.2000 - 06.2002 | | 410183.82D |
| 1.3 | G13BB | 1,3 | 10.1998 - 09.2000 | | 410183.82D |
| ALTO (HA24) | | | | | |
| 1.1 | F10DN, F10D | 1,1 | 09.2004 - 12.2008 | | 410183.88D |
| ALTO (SS80) | | | | | |
| 0.8 | F8A, F8B | 0,8 | 10.1983 - 08.1984 | | 410183.82D |
| APV (GD) | | | | | |
| 1.5 | G15A | 1,5 | 06.2005 - | | 410183.82D |
| BALENO (EG) | | | | | |
| 1.3 | G13BA | 1,3 | 09.1996 - 05.2002 | | 410183.88D |
| 1.3 i 16V | G13BB | 1,3 | 07.1995 - 05.2002 | | 410183.88D |
| 1.6 i 16V | G16B | 1,6 | 07.1995 - 05.2002 | | 410183.88D |
| 1.8 GTX | J18A | 1,8 | 03.1996 - 05.2002 | | 410229.82D |
| 1.9 TD | DHW (XUD9SD), DHV (XUD9BSD) | 1,9 | 04.1998 - 05.2002 | | 4446.83D |
| CAPPUCINO (EA) | | | | | |
| 0.7 | F6A | 0,7 | 02.1992 - 08.1995 | | 410183.82D |
| CARRY Box⁹³ (FD) | | | | | |
| 1.3 | G13BB | 1,3 | 03.1999 - | | 410183.82D |
| 1.3 16 V | G13BB | 1,3 | 03.2000 - | | 410183.88D |
| CARRY Box⁹³ (ST90V) | | | | | |
| 0.8 | F8A | 0,8 | 11.1980 - 10.1985 | | 3119.82 |
| GRAND VITARA I (FT) | | | | | |
| 1.6 4x4 | G16B | 1,6 | 03.1998 - 07.2003 | | 410183.88D |
| 1.6 4x4 | G16B | 1,6 | 02.2000 - 09.2002 | | 410228.82D |
| 2.0 4x4 | J20A | 2,0 | 04.1998 - 08.2005 | | 410229.82D |
| 2.0 HDI 110 | RHZ | 2,0 | 07.2001 - 09.2005 | | 4446.83D |
| 2.0 HDI 110 16V | RHW | 2,0 | 07.2001 - 09.2005 | | 4446.83D |
| 2.0 TD | RF | 2,0 | 03.1998 - 07.2003 | | 3468.88D |
| 2.0 TD 4x4 | RFM | 2,0 | 04.2000 - 09.2005 | | 4446.83D |
| 2.5 V6 24V | H 25 A | 2,5 | 04.1998 - 07.2003 | | 4639.82D |
| 2.5 V6 24V 4x4 | H 25 A | 2,5 | 04.2001 - 07.2003 | | 4639.82D |



| SUZUKI | Engine ²⁹ | Ltr. ⁴⁴ | Year ⁹⁰ | Info ⁴² | Thermostats ⁷³ |
|-----------------------------------|----------------------|--------------------|--------------------|--------------------|---------------------------|
| | Motor | Ltr. | Jahr | Info | Thermostate |
| | Moteur | Ltr. | Année | Info | Thermostats |
| 2.7 | H 27 A | 2,7 | 06.2001 - 08.2006 | | 4639.82D |
| 2.7 4x4 | H 27 A | 2,7 | 09.2001 - 07.2003 | | 4639.82D |
| GRAND VITARA II (JT) | | | | | |
| 1.6 Allrad | M16A | 1,6 | 04.2005 - 02.2015 | | 410229.82D |
| 1.9 DDiS | F9QB | 1,9 | 10.2005 - 02.2015 | | 410538.89D |
| 2.0, 2.0 Allrad | J20A | 2,0 | 10.2005 - 02.2015 | | 410229.82D |
| 2.4 Allrad | J24B | 2,4 | 01.2009 - 02.2015 | | 410229.82D |
| IGNIS (FH) | | | | | |
| 1.3 | M13A | 1,3 | 10.2000 - 09.2003 | | 410229.82D |
| IGNIS II | | | | | |
| 1.3 | M13A | 1,3 | 09.2003 - | | 410229.82D |
| 1.3 DDiS | Z13DT | 1,2 | 09.2003 - | | 410588.88D |
| 1.5 | M15A | 1,5 | 09.2003 - | | 410229.82D |
| 1.5 Sport | M15A | 1,5 | 12.2003 - | | 410229.82D |
| JIMNY (FJ) | | | | | |
| 1.3 | M13A | 1,3 | 08.2004 - | | 410229.82D |
| 1.3 16V | G13BB | 1,3 | 09.1998 - | | 410183.88D |
| 1.3 16V | M13A | 1,3 | 02.2001 - | | 410229.82D |
| 1.3 16V 4x4 | M13A | 1,3 | 08.2005 - | | 410229.82D |
| 1.3 4x4 | G13BB | 1,3 | 09.1998 - 08.2000 | | 410183.88D |
| 1.5 DDiS 4WD | K9K 700 | 1,5 | 12.2003 - 06.2007 | | 411043.89D |
| 1.5 DDiS 4WD | K9K 700 | 1,5 | 07.2007 - | | 411477.89D |
| 1.5 DDiS 4x4 | K9K 266 | 1,5 | 08.2005 - 06.2007 | | 411043.89D |
| 1.5 DDiS 4x4 | K9K 266 | 1,5 | 07.2007 - | | 411477.89D |
| KEI Hatchback⁹⁴ | | | | | |
| 1.3 | G13BA | 1,3 | 09.1998 - | | 410183.88D |
| KIZASHI (FR) | | | | | |
| 2.4 | J24B | 2,4 | 10.2010 - | | 410229.82D |
| LIANA (ER) | | | | | |
| 1.3 | M13A | 1,3 | 03.2002 - | | 410229.82D |
| 1.5 | M15A | 1,5 | 04.2004 - 11.2007 | | 410229.82D |
| 1.6 | M16A | 1,6 | 03.2002 - | | 410229.82D |
| 1.6 4WD | M16A | 1,6 | 03.2002 - 12.2007 | | 410229.82D |
| 1.6 i | M16A | 1,6 | 04.2002 - | | 410229.82D |
| LJ 80 | | | | | |
| 0.8 | F8A | 0,8 | 01.1980 - 01.1984 | | 410228.82D |
| SAMURAI (SJ) | | | | | |
| 1.0 Allrad | F10A | 1,0 | 11.1988 - 12.2004 | | 410228.82D |
| 1.3 | G13A | 1,3 | 11.1988 - 12.2004 | | 3119.82 |
| 1.3 Allrad | G13BA | 1,3 | 01.2000 - 12.2004 | | 410183.88D |
| 1.3 Allrad | G13A, | 1,3 | 11.1988 - 12.2004 | | 3119.82 |

| SUZUKI | Engine ²⁹ | Ltr. ⁴⁴ | Year ⁹⁰ | Info ⁴² | Thermostats ⁷³ |
|-----------------------------|-----------------------|--------------------|--------------------|--------------------|---------------------------|
| | Motor | Ltr. | Jahr | Info | Thermostate |
| | Moteur | Ltr. | Année | Info | Thermostats |
| 1.3 Allrad | G13BA | 1,3 | 11.1988 - 12.2004 | | 3119.82 |
| 1.9 D | | 1,9 | 09.2000 - 12.2004 | | 410517.89D |
| 1.9 TD | XUD9 | 1,9 | 11.1998 - 12.2004 | | 4446.83D |
| SJ 410 | | | | | |
| 1.0 | F10A | 1,0 | 09.1981 - 12.1988 | | 3119.82 |
| SJ 413 | | | | | |
| 1.3 | G13A | 1,3 | 09.1984 - 08.1990 | | 3119.82 |
| SPLASH | | | | | |
| 1.3 CDTI | D13A, Z 13 DTJ | 1,2 | 01.2008 - | | 410588.88D |
| SUPER CARRY Bus (ED) | | | | | |
| 1.0 | F10A | 1,0 | 10.1985 - 03.1999 | | 3119.82 |
| SWIFT I (AA) | | | | | |
| 1.0 | G10A , G10 | 1,0 | 10.1983 - 03.1989 | | 410183.82D |
| 1.0 Turbo | G10T | 1,0 | 02.1985 - 12.1989 | | 410183.82D |
| 1.3 | G13A | 1,3 | 10.1984 - 03.1989 | | 410183.82D |
| 1.3 GTi/GXi | G13B | 1,3 | 08.1985 - 03.1989 | | 410183.82D |
| SWIFT II (EA, MA) | | | | | |
| 1.0 | G10A | 1,0 | 03.1989 - 05.2001 | | 410183.82D |
| 1.0 i | G10A | 1,0 | 03.1989 - 12.1991 | | 410183.82D |
| 1.0 i | G10A | 1,0 | 01.1995 - 12.2005 | | 410183.82D |
| 1.3 | G13A | 1,3 | 03.1989 - 05.2001 | | 410183.88D |
| 1.3 | G13BB | 1,3 | 06.2001 - 12.2003 | | 410183.88D |
| 1.3 4WD | G13A | 1,3 | 03.1989 - 05.2001 | | 410183.88D |
| 1.3 GTi | G13B | 1,3 | 03.1989 - 05.2001 | | 410183.82D |
| 1.6 , 1.6 4WD | G16B | 1,6 | 11.1989 - 12.1991 | | 410183.82D |
| 1.6 4x4 | G16B | 1,6 | 03.1989 - 10.1996 | | 410183.82D |
| 1.6 i | G16B | 1,6 | 01.1990 - 05.2001 | | 410183.82D |
| 1.6 i 4WD | G16B | 1,6 | 01.1990 - 05.2001 | | 410183.82D |
| SWIFT III (MZ, EZ) | | | | | |
| 1.3, 1.3 4x4 | M13A | 1,3 | 02.2005 - | | 410229.82D |
| 1.3 DDiS | D13A, Z 13 DTJ, Z13DT | 1,2 | 08.2005 - | | 410588.88D |
| 1.5 | M15A | 1,5 | 02.2005 - | | 410229.82D |
| 1.6 | M16A | 1,6 | 05.2006 - | | 410229.82D |
| SWIFT IV (FZ, NZ) | | | | | |
| 1.3 DDiS | D13A | 1,2 | 10.2010 - | | 410588.88D |
| 1.6 | M16A | 1,6 | 01.2012 - | | 410229.82D |
| SX4 (EY, GY) | | | | | |
| 1.5 | M15A | 1,5 | 06.2006 - | | 410229.82D |
| 1.5 VVT | M15A | 1,5 | 07.2010 - | | 410229.82D |
| 1.6 VVT | M16A | 1,6 | 06.2006 - | | 410229.82D |
| 1.9 DDiS | D19AA | 1,9 | 06.2006 - | | 410049.88D |



| SUZUKI | Engine ²⁹ | Ltr. ⁴⁴ | Year ⁹⁰ | Info ⁴² | Thermostats ⁷³ |
|-------------------------------------|----------------------|--------------------|--------------------|--|----------------------------|
| | Motor Moteur | Ltr. | Jahr Année | Info Info | Thermostate Thermostats |
| 2.0 | J20A | 2,0 | 06.2006 - | | 410229.82D |
| SX4 S-Cross | | | | | |
| 1.6 | M16A | 1,6 | 08.2013 - | | 410229.82D |
| SX4 Saloon⁹⁶ (GY) | | | | | |
| 1.6 | M16A | 1,6 | 10.2007 - | | 410229.82D |
| VITARA (ET) | | | | | |
| HDI | RHP (DW10TD) | 2,0 | 12.2003 - 12.2005 | | 4446.83D |
| VITARA (ET, TA) | | | | | |
| 1.6 Allrad | G16A (8V) | 1,6 | 07.1988 - 03.1998 | | 410228.82D |
| 1.6 i 16V Allrad | G16B | 1,6 | 07.1990 - 03.1998 | | 410183.88D |
| 1.9 D Allrad | XUD9SD, XUD9A | 1,9 | 08.1996 - 03.1998 | | 4446.83D |
| 2.0 16V Allrad | J20A | 2,0 | 12.1996 - 03.1998 | | 410229.82D |
| 2.0 TD Allrad | RF | 2,0 | 12.1994 - 03.1998 | | 3468.88D |
| 2.0 TD Intercooler Allrad | RF | 2,0 | 12.1995 - 03.1998 | | 3468.88D |
| 2.0 V6 24V Allrad | H 20 A | 2,0 | 12.1994 - 03.1998 | | 4639.82D |
| 2.5 V6 24V Allrad | H 25 A | 2,5 | 12.1995 - 03.1998 | | 4639.82D |
| WAGON R | | | | | |
| 1.0 | G10A | 1,0 | 07.2003 - 08.2005 | Chassis no ¹⁴ → 685G062128 | 410183.88D |
| 1.0 | Z 10 XEP | 1,0 | 06.2004 - 08.2005 | | 410183.82D |
| 1.2 | Z 12 XEP | 1,2 | 06.2004 - 08.2005 | | 410183.82D |
| WAGON R+ (EM) | | | | | |
| 1.0 | K10A | 1,0 | 02.1998 - 05.2000 | | 410183.82D |
| 1.2 | K12A | 1,2 | 02.1998 - 05.2000 | | 410183.82D |
| WAGON R+ (MM) | | | | | |
| 1.3 | G13BB | 1,3 | 05.2000 - 12.2004 | | 410183.88D |
| 1.3 | M13A | 1,3 | 08.2001 - | | 410229.82D |
| 1.3 4WD | G13BB | 1,3 | 10.2001 - | | 410183.88D |
| 1.3 4WD | M13A | 1,3 | 09.2003 - | | 410229.82D |
| 1.3 DDiS | Z13DT | 1,2 | 09.2003 - | | 410588.88D |
| X-90 (EL) | | | | | |
| 1.6 i 16V | G16B | 1,6 | 09.1995 - 12.1997 | | 410228.82D |
| TALBOT | | | | | |
| 1307-1510 | | | | | |
| 1510 1.6 | 6J2A | 1,6 | 07.1981 - 06.1982 | | 4026.89 |
| | | | | | |
| | | | | | |

| TALBOT | Engine ²⁹ | Ltr. ⁴⁴ | Year ⁹⁰ | Info ⁴² | Thermostats ⁷³ |
|---|----------------------|--------------------|--------------------|--------------------|---------------------------|
| | Motor | Ltr. | Jahr | Info | Thermostate |
| | Moteur | Ltr. | Année | Info | Thermostats |
| AVENGER | | | | | |
| 1.3 | | 1,3 | 02.1970 - 07.1981 | | 3004.82 |
| AVENGER Estate | | | | | |
| 1.3 | | 1,3 | 04.1972 - 07.1981 | | 3004.82 |
| EXPRESS 1000 -1500 | | | | | |
| 1.8 | XM7T | 1,8 | 07.1983 - 10.1990 | | 3061.82 |
| 1.8 | XM7T | 1,8 | 07.1983 - 10.1990 | | 3061.88 |
| 1.9 D | XUD9A | 1,9 | 07.1987 - 10.1990 | | 4147.80D |
| 2.0 | XNITA | 2,0 | 07.1982 - 10.1990 | | 3061.82 |
| 2.0 | XNITA | 2,0 | 07.1982 - 10.1990 | | 3061.88 |
| 2.5 D | CRD93 | 2,5 | 07.1982 - 10.1994 | | 3033.84D |
| 2.5 TD | CRD93LS | 2,5 | 06.1987 - 10.1994 | | 3033.84D |
| HORIZON | | | | | |
| 1.1 | E1B | 1,1 | 01.1979 - 09.1984 | | 4026.89 |
| 1.3 | 2G1 | 1,3 | 02.1978 - 01.1980 | | 4026.89 |
| 1.3 | 2G1-BTC | 1,3 | 09.1978 - 06.1986 | | 4026.89 |
| 1.4 | 2Y1 | 1,4 | 07.1979 - 06.1986 | | 4026.89 |
| 1.4 | 2Y1B | 1,4 | 02.1982 - 09.1984 | | 4026.89 |
| 1.4 | 2Y2, Y2 | 1,4 | 07.1979 - 06.1986 | | 4026.89 |
| 1.6 | 6J2A, J2A | 1,6 | 07.1982 - 06.1986 | | 4026.89 |
| 1.9 Diesel | XUD9 | 1,9 | 07.1982 - 06.1986 | | 4147.80D |
| MURENA | | | | | |
| 2.1 | 5N2 | 2,2 | 09.1980 - 07.1984 | | 4026.89 |
| 2.1 S | X5N2 | 2,1 | 04.1983 - 01.1985 | | 4026.89 |
| SAMBA (51A) | | | | | |
| 0.9 | 5C1(XV8), 5C1(XV5) | 0,9 | 01.1981 - 12.1985 | | 3136.82D50 |
| 1.1 | XW7 | 1,1 | 01.1981 - 06.1986 | | 3136.82D50 |
| 1.2 Rallye | 129 D | 1,2 | 01.1983 - 10.1986 | | 3136.82D50 |
| 1.4 | 150 D | 1,4 | 06.1983 - 10.1986 | | 3136.82D50 |
| 1.4 | XY8, XY7 | 1,4 | 01.1981 - 06.1986 | | 3136.82D50 |
| 1.4 Rallye | XY8 | 1,4 | 01.1983 - 10.1986 | | 3136.82D50 |
| TAGORA | | | | | |
| 2.1 | 5N2 | 2,2 | 06.1980 - 12.1983 | | 4026.89 |
| 2.3 Turbo Diesel | XD2S | 2,3 | 08.1981 - 12.1987 | | 3053.75 |
| 2.6 | 9L6 | 2,6 | 08.1981 - 10.1983 | | 4122.87D |
| TOYOTA | | | | | |
| 4 RUNNER (RN10_, VZN13_, VZN10_, RN13_) | | | | | |
| 2.4 TD | 2L-T | 2,4 | 08.1989 - 11.1995 | | 3477.88D |
| 2.7 i | 3RZ-FE | 2,7 | 11.1995 - 03.1996 | | 410178.82D |



| TOYOTA | Engine ²⁹ | Ltr. ⁴⁴ | Year ⁹⁰ | Info ⁴² | Thermostats ⁷³ |
|---|----------------------|--------------------|--------------------|--------------------|----------------------------|
| | Motor Moteur | Ltr. | Jahr Année | Info Info | Thermostate Thermostats |
| 3.0 4WD | 3VZ-E | 3,0 | 01.1990 - 08.1992 | | 4480.82D |
| 3.0 Turbo-D | 1KZ-T | 3,0 | 10.1993 - 03.1996 | | 410181.82D |
| 3.0 V6 | 3VZ-E | 3,0 | 07.1990 - 11.1995 | | 411545.82D |
| 3.4 i | 5VZ-FE | 3,4 | 11.1995 - 03.1996 | | 4480.82D |
| 4 RUNNER (KZN18_, VZN18_, RZN18_) | | | | | |
| 2.7 | 3RZ-FE | 2,7 | 11.1995 - 07.2002 | | 410178.82D |
| 2.7 4WD | 3RZ-FE | 2,7 | 11.1995 - 08.2002 | | 410178.82D |
| 3.0 Turbo-D | 1KZ-T | 3,0 | 11.1995 - 11.2002 | | 410181.82D |
| 3.4 | 5VZ-FE | 3,4 | 11.1995 - 07.2002 | | 4480.82D |
| ALLION I (ZZT24_, NZT24_, AZT24_) | | | | | |
| 2.0 | 1AZ-FSE | 2,0 | 06.2001 - 04.2005 | | 411955.88D ▲ ⁹² |
| ALPHARD (ATH1_, MNH1_, ANH1_) | | | | | |
| 2.4, 2.4 4WD | 2AZ-FE | 2,4 | 09.2003 - 04.2008 | | 4480.82D |
| 2.4 Hybrid | 2AZ-FXE | 2,4 | 09.2003 - 04.2008 | | 4480.82D |
| 3.0 | 1MZ-FE | 3,0 | 04.2003 - 04.2008 | | 4480.82D |
| ALPHARD / VELLFIRE (GGH2_, ANH2_, ATH2_) | | | | | |
| 2.4 | 2AZ-FE | 2,4 | 04.2008 - | | 4480.82D |
| 3.5 | 2GR-FE | 3,5 | 04.2008 - | | 4480.82D |
| ALTEZZA (SXE1_, JCE1_, GXE1_) | | | | | |
| 2.0 | 1G-GE, 1G-FE | 2,0 | 01.1999 - 07.2005 | | 411545.82D |
| 2.0 VVTi | 1G-FE | 2,0 | 01.1999 - 07.2005 | | 411545.82D |
| 3.0 | 2JZ-GE | 3,0 | 07.2001 - 07.2005 | | 410231.82D |
| ALTEZZA GITA (SXE1_, GXE1_) | | | | | |
| 2.0 | 1G-GE, 1G-FE | 2,0 | 01.1999 - 06.2001 | | 411545.82D |
| 3.0 | 2JZ-GE | 3,0 | 07.2001 - 06.2005 | | 410231.82D |
| ARISTO (JZS16_) | | | | | |
| 3.0 | 2JZ-GTE | 3,0 | 08.1997 - 09.2004 | | 410231.82D |
| ARISTO (UZS14_, JZS14_) | | | | | |
| 3.0 | 2JZ-GTE | 3,0 | 10.1990 - 09.1996 | | 410231.82D |
| AURION (GSV4_, ACV4_) | | | | | |
| 2.0 | 1AZ-FSE | 2,0 | 03.2006 - 07.2009 | | 411955.88D ▲ ⁹² |
| 3.5 | 2GR-FE | 3,5 | 03.2006 - 09.2011 | | 4480.82D |
| AURIS (NRE15_, ZZE15_, ADE15_, ZRE15_, NDE15_) | | | | | |
| 1.4 D-4D | 1ND-TV | 1,4 | 03.2007 - | | 410231.82D |
| 1.4 VVTi | 4ZZ-FE | 1,4 | 03.2007 - | | 4480.82D |
| 1.6 | 1ZR-FAE | 1,6 | 05.2009 - | | 4480.82D |

| TOYOTA | Engine ²⁹ | Ltr. ⁴⁴ | Year ⁹⁰ | Info ⁴² | Thermostats ⁷³ |
|---|----------------------|--------------------|--------------------|--------------------|----------------------------|
| | Motor | Ltr. | Jahr | Info | Thermostate |
| | Moteur | Ltr. | Année | Info | Thermostats |
| 1.6 VVTi | 1ZR-FE | 1,6 | 03.2007 - | | 4480.82D |
| 1.8 | 2ZR-FAE | 1,8 | 02.2009 - | | 4480.82D |
| 1.8 VVTi | 2ZR-FE | 1,8 | 10.2006 - | | 4480.82D |
| 2.0 D-4D | 1AD-FTV | 2,0 | 03.2007 - | | 4480.82D |
| 2.2 D | 2AD-FHV | 2,2 | 03.2007 - | | 4480.82D |
| AURIS (NZE18_, ZRE18_) | | | | | |
| 1.6 | 1ZR-FAE | 1,6 | 10.2012 - | | 4480.82D |
| 2.0 D-4D | 1AD-FTV | 2,0 | 10.2012 - | | 4480.82D |
| AVALON Saloon⁹⁶ (MCX2_) | | | | | |
| 3.0 | 1MZ-FE | 3,0 | 04.2000 - 06.2005 | | 4480.82D |
| AVANZA (F602_, F601_) | | | | | |
| 1.3 | K3-VE | 1,3 | 12.2003 - | | 410201.80D |
| 1.5 | 3SZ-VE | 1,5 | 08.2006 - | | 410201.80D |
| AVENSIS (_T22_) | | | | | |
| 1.6 | 4A-FE | 1,6 | 09.1997 - 10.2000 | | 3478.82D |
| 1.6 VVT-i | 3ZZ-FE | 1,6 | 10.2000 - 02.2003 | | 4480.82D |
| 1.8 | 7A-FE | 1,8 | 09.1997 - 10.2000 | | 3478.82D |
| 1.8 VVT-i | 1ZZ-FE | 1,8 | 10.2000 - 02.2003 | | 4480.82D |
| 2.0 | 3S-FE | 2,0 | 09.1997 - 10.2000 | | 3478.82D |
| 2.0 D | 2C-T | 2,0 | 10.1997 - 05.1998 | | 3478.82D |
| 2.0 D-4D | 1CD-FTV | 2,0 | 10.1999 - 02.2003 | | 410231.82D |
| 2.0 TD | 2C-TE | 2,0 | 09.1997 - 02.2003 | | 3478.82D |
| 2.0 VVT-i | 1AZ-FSE | 2,0 | 10.2000 - 02.2003 | | 411955.88D ▲ ⁹² |
| 2.0 VVT-i | 1AZ-FSE | 2,0 | 10.2000 - 02.2003 | | 4480.82D |
| AVENSIS (T25_) | | | | | |
| 1.6 VVT-i | 3ZZ-FE | 1,6 | 04.2003 - 11.2008 | | 4480.82D |
| 1.8 | 1ZZ-FE | 1,8 | 04.2003 - 11.2008 | | 4480.82D |
| 2.0 | 1AZ-FSE | 2,0 | 04.2003 - 11.2008 | | 411955.88D ▲ ⁹² |
| 2.0 | 1AZ-FSE | 2,0 | 04.2003 - 11.2008 | | 4480.82D |
| 2.0 D-4D | 1AD-FTV | 2,0 | 03.2006 - 11.2008 | | 410231.82D |
| 2.0 D-4D | 1CD-FTV | 2,0 | 04.2003 - 11.2008 | | 410231.82D |
| 2.0 VVTi | 1AZ-FE | 2,0 | 04.2003 - 11.2008 | | 4480.82D |
| 2.2 D-4D | 2AD-FTV | 2,2 | 10.2005 - 11.2008 | | 4480.82D |
| 2.2 D-CAT | 2AD-FHV | 2,2 | 07.2005 - 11.2008 | | 4480.82D |
| 2.4 | 2AZ-FSE | 2,4 | 09.2003 - 11.2008 | | 4480.82D |
| AVENSIS (ZRT27, ADT27) | | | | | |
| 1.6 | 1ZR-FAE | 1,6 | 11.2008 - | | 4480.82D |
| 1.8 | 2ZR-FAE | 1,8 | 11.2008 - | | 4480.82D |
| 2.0 | 3ZR-FAE, 3ZR-FE | 2,0 | 11.2008 - | | 4480.82D |
| 2.0 D-4D | 1AD-FTV | 2,0 | 11.2008 - | | 4480.82D |
| 2.2 D-4D | 2AD-FHV, 2AD-FTV | 2,2 | 11.2008 - | | 4480.82D |
| AVENSIS VERSO (_CLM2_, _ACM2_) | | | | | |
| 2.0 D-4D | 1CD-FTV | 2,0 | 08.2001 - 08.2005 | | 410231.82D |
| 2.0 VVT-i | 1AZ-FE | 2,0 | 08.2001 - 11.2009 | | 4480.82D |
| 2.4 VVTi 4WD | 2AZ-FE | 2,4 | 11.2003 - 08.2006 | | 4480.82D |



| TOYOTA | Engine ²⁹ | Ltr. ⁴⁴ | Year ⁹⁰ | Info ⁴² | Thermostats ⁷³ |
|---|----------------------|--------------------|--------------------|--------------------|----------------------------|
| | Motor Moteur | Ltr. Ltr. | Jahr Année | Info Info | Thermostate Thermostats |
| 2.4 VVTi GLS | 2AZ-FE | 2,4 | 10.2003 - 11.2009 | | 4480.82D |
| CALDINA (ST19_, ET19_, CT19_, AT19_) | | | | | |
| 1.8 | 7A-FE | 1,8 | 02.1992 - 09.1997 | | 3478.82D |
| 2.0 | 3S-FE | 2,0 | 02.1992 - 10.1997 | | 3478.82D |
| 2.0 | 3S-GE | 2,0 | 07.1994 - 09.1997 | | 411956.82D ▲ ⁹² |
| 2.0 TD | 2C | 2,0 | 06.1994 - 09.1997 | | 3478.82D |
| CALDINA (ST21_, CT21_, AT21_) | | | | | |
| 1.8 | 7A-FE | 1,8 | 10.1997 - 09.2001 | | 3478.82D |
| 2.0 4WD | 3S-GTE | 2,0 | 10.1997 - 09.2001 | | 411956.82D ▲ ⁹² |
| 2.2 TD | 3C-TE | 2,2 | 10.1997 - 09.2001 | | 3478.82D |
| CALDINA (ZZT24_, ST24_, AZT24_) | | | | | |
| 2.0 | 1AZ-FSE | 2,0 | 09.2002 - 06.2007 | | 411955.88D ▲ ⁹² |
| CAMI (J12_E, J10_E) | | | | | |
| 1.3 | K3-VE | 1,3 | 06.1999 - 12.2005 | | 410201.80D |
| 1.3 4WD | K3-VET | 1,3 | 06.1999 - 12.2005 | | 410201.80D |
| CAMRY (_CV1_, _XV1_, _V1_) | | | | | |
| 2.0 ZX | 3S-FSE | 2,0 | 08.1993 - 09.1997 | | 4103.82D |
| 2000ZX 4WD | 3S-FE | 2,0 | 06.1991 - 09.1997 | | 4103.82D |
| 2.2 | 5S-FE | 2,2 | 06.1991 - 08.1996 | | 3478.82D |
| 3.0 | 1MZ-FE, 3VZ-FE | 3,0 | 09.1993 - 07.1996 | | 4480.82D |
| CAMRY (_CV2_, _XV2_) | | | | | |
| 2.2 | 5S-FE | 2,2 | 08.1996 - 11.2001 | | 3478.82D |
| 3.0 24V | 1MZ-FE | 3,0 | 08.1996 - 11.2001 | | 4480.82D |
| 3.0 V6 | 1MZ-FE | 3,0 | 08.1996 - 11.2001 | | 4480.82D |
| CAMRY (_V2_) | | | | | |
| 1.8 i | 1S-L | 1,8 | 10.1986 - 08.1988 | | 4103.82D |
| 2.0 | 3S-FC | 2,0 | 09.1989 - 06.1991 | | 3478.82D |
| 2.0 | 3S-FE | 2,0 | 11.1986 - 05.1991 | | 4103.82D |
| 2.0 4WD | 3S-FE | 2,0 | 08.1988 - 05.1991 | | 4103.82D |
| 2.0 Gli 16V | 3S-FE | 2,0 | 11.1986 - 05.1991 | | 4103.82D |
| 2.0 GLi 4WD | 3S-FE | 2,0 | 10.1987 - 07.1988 | | 4103.82D |
| 2.0 Turbo-D | 2C-T | 2,0 | 11.1986 - 05.1991 | | 4103.82D |
| 2.5 V6 GXI | 2VZ-FE | 2,5 | 02.1988 - 05.1991 | | 4480.82D |
| CAMRY (MCV3_, ACV3_, _XV3_) | | | | | |
| 2.0 VVTi | 1AZ-FE | 2,0 | 08.2001 - 11.2006 | | 4480.82D |
| 2.4 VVT-i | 2AZ-FE | 2,4 | 11.2001 - 11.2006 | | 4480.82D |
| 3.0 | 1MZ-FE | 3,0 | 09.2002 - 11.2006 | | 4480.82D |
| 3.0 V6 | 1MZ-FE | 3,0 | 11.2001 - 11.2006 | | 4480.82D |
| 3.3 VVTi | 3MZ-FE | 3,3 | 08.2002 - 12.2005 | | 4480.82D |
| 3.5 VVTi XLE | 2GR-FE | 3,5 | 01.2006 - 11.2006 | | 4480.82D |
| | | | | | |
| | | | | | |



| TOYOTA | Engine ²⁹ | Ltr. ⁴⁴ | Year ⁹⁰ | Info ⁴² | Thermostats ⁷³ |
|--|----------------------|--------------------|--------------------|--------------------|---------------------------|
| | Motor | Ltr. | Jahr | Info | Thermostate |
| | Moteur | Ltr. | Année | Info | Thermostats |
| CAMRY Liftback (_V1_) | | | | | |
| 1.8 | 1S-L | 1,8 | 02.1983 - 10.1986 | | 4103.82D |
| 1.8 Turbo-D | 1C-TL | 1,8 | 10.1984 - 01.1988 | | 4103.82D |
| 2.0 | 2S-EL | 2,0 | 01.1983 - 12.1987 | | 4103.82D |
| 2.0 | 2S-ELC | 2,0 | 04.1986 - 01.1988 | | 4103.82D |
| CAMRY SOLARA Cabriolet (MCV2_, SXV2_) | | | | | |
| 2.2 | 5S-FE | 2,2 | 02.2000 - 11.2002 | | 3478.82D |
| 3.0 | 1MZ-FE | 3,0 | 02.2000 - 11.2002 | | 4480.82D |
| CAMRY SOLARA Cabriolet (MCV3_, ACV3_) | | | | | |
| 2.4 | 2AZ-FE | 2,4 | 02.2004 - 11.2008 | | 4480.82D |
| 3.0 | 1MZ-FE | 3,0 | 02.2004 - 11.2008 | | 4480.82D |
| 3.3 | 3MZ-FE | 3,3 | 02.2004 - 11.2008 | | 4480.82D |
| CAMRY Saloon⁹⁶ (_XV4_) | | | | | |
| 2.0 VVT-i | 1AZ-FE | 2,0 | 01.2006 - 09.2011 | | 4480.82D |
| 2.4 VVTi | 2AZ-FE | 2,4 | 01.2006 - 09.2011 | | 4480.82D |
| 2.4 VVTi Hybrid | 2AZ-FXE | 2,4 | 01.2006 - 09.2011 | | 4480.82D |
| 2.5 VVTi | 2AR-FE | 2,5 | 01.2010 - 09.2011 | | 4480.82D |
| 3.5 | 2GR-FE | 3,5 | 01.2008 - 09.2011 | | 4480.82D |
| CAMRY Saloon⁹⁶ (AVV5_, XV5_) | | | | | |
| 2.0 | 1AZ-FE | 2,0 | 09.2011 - | | 4480.82D |
| 2.5 | 2AR-FE | 2,5 | 09.2011 - | | 4480.82D |
| 3.5 | 2GR-FE | 3,5 | 09.2011 - | | 4480.82D |
| CARINA (TA1_) | | | | | |
| 1.6 | 2TB | 1,6 | 10.1975 - 03.1978 | | 3119.88D5 |
| 1.6 | 2T | 1,6 | 05.1973 - 03.1978 | | 3119.82D5 |
| CARINA (TA4L, TA6_L) | | | | | |
| 1.6 | 2T | 1,6 | 01.1978 - 09.1983 | | 3119.82D5 |
| 1.8 | 3T, 3T-C | 1,8 | 01.1978 - 05.1983 | | 3119.82D5 |
| 1.8 D | 1C | 1,8 | 04.1982 - 09.1983 | | 4103.82D |
| 1.8 XE | 3T | 1,8 | 08.1981 - 09.1983 | | 3119.82D5 |
| CARINA II (_T15_) | | | | | |
| 1.6 | 4A-L, 4A-LC | 1,6 | 10.1983 - 11.1987 | | 4103.82D |
| 1.8 GLI | 1S-L | 1,8 | 10.1983 - 11.1987 | | 4103.82D |
| 2.0 D | 2C-L | 2,0 | 02.1984 - 05.1988 | | 4103.82D |
| CARINA II (_T17_) | | | | | |
| 1.6 | 4A-FE, 4A-F | 1,6 | 12.1987 - 03.1992 | | 4103.82D |
| 2.0 D | 2C-L | 2,0 | 03.1988 - 06.1992 | | 4103.82D |
| 2.0 GLi | 3S-FE | 2,0 | 12.1987 - 03.1992 | | 4103.82D |



| TOYOTA | Engine ²⁹ | Ltr. ⁴⁴ | Year ⁹⁰ | Info ⁴² | Thermostats ⁷³ |
|------------------------------------|----------------------|--------------------|--------------------|--------------------|----------------------------|
| | Motor Moteur | Ltr. Ltr. | Jahr Année | Info Info | Thermostate Thermostats |
| CARINA E (_T19_) | | | | | |
| 1.6 | 4A-FE | 1,6 | 12.1993 - 09.1997 | | 3478.82D |
| 1.6 16V | 4A-FE | 1,6 | 10.1995 - 09.1997 | | 3478.82D |
| 1.6 GLI | 4A-FE | 1,6 | 04.1992 - 09.1997 | | 3478.82D |
| 1.8 | 7A-FE | 1,8 | 01.1995 - 01.1996 | | 3478.82D |
| 1.8 GL | 7A-FE | 1,8 | 10.1994 - 09.1997 | | 3478.82D |
| 2.0 D | 2C | 2,0 | 04.1992 - 01.1996 | | 3478.82D |
| 2.0 GLI | 3S-FE | 2,0 | 04.1992 - 09.1997 | | 3478.82D |
| 2.0 GTi | 3S-GE | 2,0 | 04.1992 - 02.1994 | | 4480.82D |
| 2.0 GTi 16V | 3S-GE | 2,0 | 03.1994 - 09.1997 | | 411956.82D ▲ ⁹² |
| 2.0 i | 3S-FE | 2,0 | 12.1993 - 09.1997 | | 3478.82D |
| 2.0 TD | 2C-T | 2,0 | 01.1996 - 09.1997 | | 3478.82D |
| CELICA (AT16_, ST16_) | | | | | |
| 1.6 | 4A-L | 1,6 | 04.1986 - 08.1989 | | 4103.82D |
| 1.6 GT 16V | 4A-GEL | 1,6 | 04.1986 - 08.1989 | | 4103.82D |
| 1.8 | 1S-ILU | 1,8 | 08.1987 - 08.1989 | | 4103.82D |
| 2.0 | 3S-GEL | 2,0 | 01.1987 - 08.1989 | | 4103.82D |
| CELICA (RA2_, TA2_) | | | | | |
| 1.6 GT | 2T-G | 1,6 | 12.1974 - 03.1978 | | 3119.82D5 |
| 1.6 LT | 2TJ, 2T | 1,6 | 05.1973 - 03.1978 | | 3119.82D5 |
| 1.6 ST | 2TB | 1,6 | 05.1973 - 03.1978 | | 3119.82D5 |
| 2.0 | 18R | 2,0 | 10.1975 - 07.1977 | | 3119.82D5 |
| CELICA (ST20_, AT20_) | | | | | |
| 1.8 i 16V | 7A-FE | 1,8 | 11.1993 - 08.1996 | | 3478.82D |
| 2.0 i 16V | 3S-GE | 2,0 | 11.1993 - 11.1999 | | 411956.82D ▲ ⁹² |
| 2.2 GT | 5S-FE | 2,2 | 11.1993 - 08.1999 | | 3478.82D |
| CELICA (TA60, RA40, RA6_) | | | | | |
| 1.6 | 4A-GE | 1,6 | 08.1983 - 07.1985 | | 4103.82D |
| 1.6 ST | 2T, 2TB | 1,6 | 02.1979 - 07.1981 | | 3119.88D5 |
| 1.6 ST | 2TB | 1,6 | 08.1977 - 07.1981 | | 3119.82D5 |
| 2.0 GT | 18R-G | 2,0 | 08.1977 - 07.1981 | | 3119.82D5 |
| 2.0 XT | 18R | 2,0 | 02.1979 - 07.1981 | | 3119.82D5 |
| 2.0 XT | 21R-C | 2,0 | 02.1982 - 08.1985 | | 3119.82D5 |
| CELICA (ZZT23_) | | | | | |
| 1.8 16V TS | 2ZZ-GE | 1,8 | 08.1999 - 09.2005 | | 4480.82D |
| 1.8 16V VT-i | 1ZZ-FE | 1,8 | 08.1999 - 07.2005 | | 4480.82D |
| CELICA Coupe (_A6_) | | | | | |
| 1.6 | 4A-GE | 1,6 | 12.1983 - 12.1985 | | 4103.82D |
| 2.0 | 18R-G | 2,0 | 01.1982 - 12.1985 | | 3119.82D5 |
| 2.0 | 21R-U | 2,0 | 01.1982 - 12.1985 | | 3119.88D5 |
| CELICA Coupe (AT18_, ST18_) | | | | | |
| 1.6 STi | 4A-FE | 1,6 | 10.1989 - 11.1993 | | 4103.82D |
| 2.0 GTi | 3S-GE | 2,0 | 10.1989 - 11.1993 | | 4480.82D |

| TOYOTA | Engine ²⁹ | Ltr. ⁴⁴ | Year ⁹⁰ | Info ⁴² | Thermostats ⁷³ |
|------------------------------------|----------------------|--------------------|--------------------|--------------------|----------------------------|
| | Motor | Ltr. | Jahr | Info | Thermostate |
| | Moteur | Ltr. | Année | Info | Thermostats |
| 2.0 Turbo 4WD | 3S-GTE | 2,0 | 10.1989 - 11.1993 | | 4480.82D |
| CELICA Coupe (RA4_, TA4_) | | | | | |
| 1.6 GT | 2T-G | 1,6 | 04.1978 - 07.1981 | | 3119.82D5 |
| 1.6 LT | 2TB | 1,6 | 02.1979 - 07.1981 | | 3119.82D5 |
| 1.6 ST | 2TB, 4A-L, 2T | 1,6 | 08.1977 - 07.1981 | | 3119.82D5 |
| CELICA Coupe (ST16_, AT16_) | | | | | |
| 1.8 | 1S-EL | 1,8 | 08.1987 - 08.1989 | | 3478.82D |
| 2.0 | 3S-GELC, 3S-GEL | 2,0 | 08.1987 - 08.1989 | | 4103.82D |
| 2.0 Turbo 4WD | 3S-GTE | 2,0 | 03.1988 - 08.1989 | | 4480.82D |
| CELSIOR (UCF2_) | | | | | |
| 4.0 | 1UZ-FE | 4,0 | 07.1997 - 08.2000 | | 411956.82D ▲ ⁹² |
| CENTURY (GZG5_) | | | | | |
| 5.0 | 1GZ-FE | 5,0 | 04.1997 - | | 411956.82D ▲ ⁹² |
| COROLLA (_E7_) | | | | | |
| 1.3 | 4K | 1,3 | 09.1979 - 06.1983 | | 3119.82D5 |
| 1.6 | 2T | 1,6 | 10.1982 - 09.1983 | | 3119.82D5 |
| 1.6 GT | 2T-G | 1,6 | 05.1980 - 09.1983 | | 3478.82D |
| 1.8 D | 1C | 1,8 | 01.1983 - 09.1983 | | 4103.82D |
| COROLLA (_E8_) | | | | | |
| 1.3 | 2E | 1,3 | 08.1983 - 04.1987 | | 4103.82D |
| 1.3 | 2A | 1,3 | 09.1985 - 05.1989 | | 3478.82D |
| 1.3 | 2A-L | 1,3 | 06.1983 - 10.1984 | | 4103.82D |
| 1.3 | 2E-LC, 2E-L | 1,3 | 10.1984 - 08.1987 | | 4103.82D |
| 1.6 | 4A-LC, 4A-L | 1,6 | 12.1985 - 05.1988 | | 4103.82D |
| 1.8 D | 1C, 1C-L | 1,8 | 06.1983 - 05.1988 | | 4103.82D |
| COROLLA (_E9_) | | | | | |
| 1.3 | 2E | 1,3 | 05.1987 - 04.1992 | | 3478.82D |
| 1.3 i | 2E-E, 2E | 1,3 | 08.1987 - 12.1992 | | 4103.82D |
| 1.5 | 3E | 1,5 | 11.1987 - 10.1989 | | 4103.82D |
| 1.5 | 5A-FE | 1,5 | 11.1989 - 04.1992 | | 4103.82D |
| 1.5 4WD | 5A-FE | 1,5 | 08.1990 - 04.1992 | | 4103.82D |
| 1.6 | 4A-F | 1,6 | 08.1987 - 12.1989 | | 4103.82D |
| 1.6 4WD | 4A-F | 1,6 | 08.1987 - 08.1989 | | 3478.82D |
| 1.6 GL 4WD | 4A-F | 1,6 | 10.1987 - 08.1990 | | 4103.82D |
| 1.6 i | 4A-FE | 1,6 | 11.1989 - 06.1993 | | 4103.82D |
| 1.6 i 4WD | 4A-FE | 1,6 | 10.1987 - 08.1990 | | 4103.82D |
| 1.6 XL | 4A-F | 1,6 | 09.1989 - 04.1992 | | 4103.82D |
| 1.8 D | 1C | 1,8 | 07.1987 - 06.1993 | | 4103.82D |
| COROLLA (_E10_) | | | | | |
| 1.3 12V | 2E | 1,3 | 07.1992 - 04.1997 | | 3478.82D |
| 1.3 XLI | 4E-FE | 1,3 | 09.1995 - 04.1997 | | 4103.82D |
| 1.3 XLI 16V | 4E-FE | 1,3 | 07.1992 - 09.1995 | | 4103.82D |
| 1.6 | 4A-FE | 1,6 | 05.1992 - 07.1995 | | 3478.82D |



| TOYOTA | Engine ²⁹ | Ltr. ⁴⁴ | Year ⁹⁰ | Info ⁴² | Thermostats ⁷³ |
|---|----------------------|--------------------|--------------------|--------------------|---------------------------|
| | Motor | Ltr. | Jahr | Info | Thermostate |
| | Moteur | Ltr. | Année | Info | Thermostats |
| 1.6 Si | 4A-FE | 1,6 | 09.1995 - 04.1997 | | 4103.82D |
| 1.8 4WD | 7A-FE | 1,8 | 05.1992 - 07.1995 | | 3478.82D |
| 2.0 D | 2C | 2,0 | 07.1992 - 04.1997 | | 4103.82D |
| COROLLA (_E11_) | | | | | |
| 1.3 | 2E | 1,3 | 05.1997 - 10.2001 | | 3478.82D |
| 1.4 | 4E-FE | 1,3 | 04.1997 - 02.2000 | | 4103.82D |
| 1.4 16V | 4ZZ-FE | 1,4 | 02.2000 - 11.2001 | | 4480.82D |
| 1.5 | 1NZ-FE | 1,5 | 09.1999 - 10.2001 | | 410231.82D |
| 1.6 16V | 3ZZ-FE | 1,6 | 02.2000 - 11.2001 | | 4480.82D |
| 1.6 Aut. | 4A-FE | 1,6 | 04.1997 - 02.2000 | | 4103.82D |
| 1.8 | 7A-FE | 1,8 | 08.1998 - 06.2002 | | 3478.82D |
| 1.9 D | 1WZ | 1,9 | 02.2000 - 11.2001 | | 4446.83D |
| 2.0 D | 2C-E | 2,0 | 04.1997 - 02.2000 | | 4103.82D |
| 2.0 D-4D | 1CD-FTV | 2,0 | 09.2000 - 11.2001 | | 410231.82D |
| 2.2 TD | 3C-TE | 2,2 | 04.1998 - 10.2001 | | 3478.82D |
| COROLLA (_E12J_, _E12T_) | | | | | |
| 1.4 D-4D | 1ND-TV | 1,4 | 07.2004 - 07.2007 | | 410231.82D |
| 1.4 VVT-i | 4ZZ-FE | 1,4 | 08.2002 - 07.2007 | | 4480.82D |
| 1.5 | 1NZ-FE | 1,5 | 11.2001 - 07.2007 | | 410231.82D |
| 1.6 VVT-i | 3ZZ-FE | 1,6 | 08.2002 - 07.2007 | | 4480.82D |
| 1.8 | 1ZZ-FE | 1,8 | 11.2001 - 07.2007 | | 4480.82D |
| 1.8 | 1ZZ-FE | 1,8 | 03.2001 - 07.2005 | | 4480.82D |
| 1.8 | 1ZZ-FE | 1,8 | 05.2002 - 05.2004 | | 4480.82D |
| 2.0 D-4D | 1CD-FTV | 2,0 | 08.2002 - 07.2007 | | 410231.82D |
| 2.0 D-4D | 1CD-FTV | 2,0 | 06.2004 - 07.2007 | | 410231.82D |
| COROLLA (E15_) | | | | | |
| 1.4 D-4D | 1ND-TV | 1,4 | 01.2007 - | | 410231.82D |
| 1.4 VVT-i | 4ZZ-FE | 1,4 | 01.2007 - | | 4480.82D |
| 1.6 | 1ZR-FE, 1ZR-FAE | 1,6 | 01.2009 - | | 4480.82D |
| 1.6 Dual VVTi | 1ZR-FE | 1,6 | 01.2007 - | | 4480.82D |
| 1.6 VVTi | 1ZR-FE | 1,6 | 10.2012 - | | 4480.82D |
| 1.8 4WD | 2ZR-FAE | 1,8 | 08.2007 - | | 4480.82D |
| 1.8 VVTL-i | 2ZR-FAE, 2ZR-FE | 1,8 | 05.2007 - | | 4480.82D |
| 2.0 D-4D | 1AD-FTV | 2,0 | 01.2007 - | | 4480.82D |
| COROLLA (KE) | | | | | |
| 1.2 | 3K-B, 3K-C, 3K-H | 1,2 | 10.1972 - 12.1980 | | 3119.82D5 |
| COROLLA (ZZE12_, NDE12_, ZDE12_) | | | | | |
| 1.4 D | 1ND-TV | 1,4 | 07.2004 - 02.2007 | | 410231.82D |
| 1.4 VVT-i | 4ZZ-FE | 1,4 | 01.2002 - 12.2006 | | 4480.82D |
| 1.6 VVT-i | 3ZZ-FE | 1,6 | 01.2002 - 12.2006 | | 4480.82D |
| 1.8 VVTi | 1ZZ-FE | 1,8 | 06.2004 - 02.2007 | | 4480.82D |
| 1.8 VVTL-i TS | 2ZZ-GE | 1,8 | 01.2002 - 02.2007 | | 4480.82D |
| 2.0 D-4D | 1CD-FTV | 2,0 | 05.2003 - 02.2007 | | 410231.82D |
| COROLLA Verso (ZDE12_, CDE12_) | | | | | |
| 1.6 VVT-i | 3ZZ-FE | 1,6 | 01.2002 - 05.2004 | | 4480.82D |
| 1.8 VVT-i | 1ZZ-FE | 1,8 | 01.2002 - 05.2004 | | 4480.82D |
| 2.0 D-4D | 1CD-FTV | 2,0 | 09.2001 - 05.2004 | | 410231.82D |

| TOYOTA | Engine ²⁹ | Ltr. ⁴⁴ | Year ⁹⁰ | Info ⁴² | Thermostats ⁷³ |
|--|----------------------|--------------------|--------------------|--------------------|---------------------------|
| | Motor | Ltr. | Jahr | Info | Thermostate |
| | Moteur | Ltr. | Année | Info | Thermostats |
| COROLLA Verso (ZER_, ZZE12_, R1_) | | | | | |
| 1.5 | 1NZ-FE | 1,5 | 03.2004 - 03.2009 | | 410231.82D |
| 1.6 | 3ZZ-FE | 1,6 | 04.2004 - 03.2009 | | 4480.82D |
| 1.8 | 1ZZ-FE | 1,8 | 04.2004 - 03.2009 | | 4480.82D |
| 2.0 D-4D | 1CD-FTV | 2,0 | 04.2004 - 03.2009 | | 410231.82D |
| 2.2 D-4D | 2AD-FHV, 2AD-FTV | 2,2 | 10.2005 - 03.2009 | | 4480.82D |
| CORONA (RT1_) | | | | | |
| 2.0 | 18R | 2,0 | 01.1976 - 05.1979 | | 3119.82 |
| 2.0 Mark II | 18R | 2,0 | 12.1975 - 10.1977 | | 3119.82 |
| CORONA (XT1_, TT1_, RT1_) | | | | | |
| 1.8 | 3T | 1,8 | 10.1979 - 01.1981 | | 3119.88 |
| CORSA Saloon⁹⁶ | | | | | |
| 1.3 | 4E-FE | 1,3 | 10.1990 - 09.1999 | | 4103.82D |
| 1.5 | 5E-FE | 1,5 | 11.1994 - 09.1999 | | 4103.82D |
| 1.5 D | 1N | 1,5 | 11.1994 - 09.1999 | | 4103.82D |
| CORONA Saloon⁹⁶ | | | | | |
| 1.6 | 4A-FE | 1,6 | 02.1992 - 09.1997 | | 3478.82D |
| 1.8 | 7A-FE | 1,8 | 02.1992 - 09.1997 | | 3478.82D |
| 2.0 | 3S-FE | 2,0 | 02.1992 - 09.1997 | | 4103.82D |
| 2.0 | 3S-FE | 2,0 | 09.1996 - 09.1999 | | 3478.82D |
| 2.0 D | 2C | 2,0 | 12.1987 - 01.1992 | | 4103.82D |
| 2.0 GTi | 3S-GE | 2,0 | 10.1993 - 09.1995 | | 4103.82D |
| CRESSIDA Saloon⁹⁶ (RX3_) | | | | | |
| 2.0 | 18R | 2,0 | 07.1977 - 07.1981 | | 3119.82 |
| CROWN Saloon⁹⁶ (_S1_) | | | | | |
| 2.2 D | L | 2,2 | 04.1980 - 07.1983 | | 4126.88 |
| 2.8 SI | 5M, 5M-E | 2,8 | 04.1980 - 07.1983 | | 3119.88 |
| CRESSIDA Saloon⁹⁶ (_X6_) | | | | | |
| 2.0 | 21R, 21R-C | 2,0 | 05.1981 - 03.1985 | | 3119.82 |
| 2.0 GLI | 1G-E, 1G-FE | 2,0 | 11.1982 - 09.1992 | | 3478.82D |
| 2.2 D | L | 2,2 | 10.1981 - 07.1984 | | 4126.88 |
| DYNA 150 | | | | | |
| 2.8 D | 3L | 2,8 | 09.1988 - 06.1995 | | 3477.88D |
| DYNA 150 (LY_) | | | | | |
| 2.8 D | 3L | 2,8 | 05.1995 - 08.1998 | | 3477.88D |
| 3.0 D | 5L | 3,0 | 09.1998 - 07.2001 | | 3477.88D |
| | | | | | |
| | | | | | |



| TOYOTA | Engine ²⁹ | Ltr. ⁴⁴ | Year ⁹⁰ | Info ⁴² | Thermostats ⁷³ |
|-----------------------------------|----------------------|--------------------|--------------------|--------------------|----------------------------|
| | Motor Moteur | Ltr. | Jahr Année | Info Info | Thermostate Thermostats |
| GAIA (CXMI_, SXM1_, ACM1_) | | | | | |
| 2.0 VVTi, 2.0 VVTi 4WD | 1AZ-FSE | 2,0 | 05.1998 - 10.2003 | | 411955.88D ▲ ⁹² |
| HIACE | | | | | |
| 2.5 D-4D | 2KD-FTV | 2,5 | 09.2006 - | | 410181.82D |
| 2.7 VVTi | 2TR-FE | 2,7 | 01.2005 - | | 410231.82D |
| 3.0 D | 1KD-FTV | 3,0 | 11.2008 - | | 410181.82D |
| HIACE I | | | | | |
| 2.0 | 18R | 2,0 | 07.1977 - 03.1983 | | 3119.88 |
| 2.2 D | L | 2,2 | 01.1979 - 03.1983 | | 4126.88 |
| HIACE II | | | | | |
| 1.8 | 2Y | 1,8 | 03.1983 - 11.1989 | | 4103.82D |
| 2.0 | 3Y | 2,0 | 01.1984 - 11.1989 | | 4103.82D |
| 2.2 D | L | 2,2 | 03.1983 - 11.1989 | | 4126.88 |
| 2.4 D | 2L | 2,4 | 05.1984 - 11.1989 | | 3477.88D |
| HIACE III | | | | | |
| 2.0 | 1RZ | 2,0 | 02.1990 - 08.1995 | | 410178.82D |
| 2.4 | 2RZ-E | 2,4 | 08.1989 - 08.1995 | | 410178.82D |
| 2.4 D | 2L | 2,4 | 09.1989 - 08.1995 | | 3477.88D |
| 2.5 D-4D 4WD | 2KD-FTV | 2,5 | 08.2001 - 08.2004 | | 410181.82D |
| 2.8 D | 3L | 2,8 | 08.1989 - 08.2000 | | 3477.88D |
| 3.0 D | 5L | 3,0 | 08.1998 - 08.2004 | | 3477.88D |
| HIACE IV | | | | | |
| 2.4 | 2RZ-E | 2,4 | 08.1995 - 02.2005 | | 410178.82D |
| 2.4 4WD | 2RZ-E | 2,4 | 08.1995 - 04.1998 | | 410178.82D |
| 2.4 D | 2L | 2,4 | 08.1995 - 08.2006 | | 3477.88D |
| 2.4 i | 2RZ-E | 2,4 | 08.1995 - 02.2005 | | 410178.82D |
| 2.4 TD | 2L-T | 2,4 | 08.1995 - 08.2006 | | 3477.88D |
| 2.5 D-4D | 2KD-FTV | 2,5 | 11.2001 - | | 410181.82D |
| 2.7 | 3RZ-FE | 2,7 | 04.1998 - 08.2006 | | 410178.82D |
| 2.0 | 1TR-FE | 2,0 | 11.2008 - | | 410231.82D |
| 2.5 D-4D | 2KD-FTV | 2,5 | 09.2006 - | | 410181.82D |
| 2.7 VVTi | 2TR-FE | 2,7 | 01.2005 - | | 410231.82D |
| HILUX II | | | | | |
| 1.8 | 2Y | 1,8 | 08.1988 - 07.1994 | | 4103.82D |
| 2.0 | 3Y | 2,0 | 01.1984 - 12.1986 | | 4103.82D |
| 2.2 4WD | 4Y | 2,2 | 01.1987 - 12.1989 | | 4103.82D |
| 2.4 D | 2L | 2,4 | 01.1992 - 07.2005 | | 3477.88D |
| 2.4 i 4WD | 2RZ-FE | 2,4 | 08.1997 - 07.2005 | | 410178.82D |
| 2.4 TD 4WD | 2L-T | 2,4 | 08.1998 - 01.2002 | | 3477.88D |
| 2.5 D-4D | 2KD-FTV | 2,5 | 11.2001 - 07.2005 | | 410181.82D |
| 2.7 | 3RZ-FE | 2,7 | 08.2001 - 07.2004 | | 410178.82D |
| HILUX III | | | | | |
| 2.0 | 1AZ-FSE | 2,0 | 08.2005 - | | 411955.88D ▲ ⁹² |



| TOYOTA | Engine ²⁹ | Ltr. ⁴⁴ | Year ⁹⁰ | Info ⁴² | Thermostats ⁷³ |
|---|----------------------|--------------------|--------------------|--------------------|----------------------------|
| | Motor Moteur | Ltr. | Jahr Année | Info Info | Thermostate Thermostats |
| 2.5 D 4WD | 2KD-FTV | 2,5 | 08.2005 - | | 410181.82D |
| 2.5 D-4D | 2KD-FTV | 2,5 | 07.2005 - | | 410181.82D |
| 2.5 D-4D 4WD | 2KD-FTV | 2,5 | 12.2007 - | | 410181.82D |
| 3.0 D | 1KD-FTV | 3,0 | 08.2005 - | | 410181.82D |
| 3.0 D-4D 4WD | 1KD-FTV | 3,0 | 12.2007 - | | 410181.82D |
| ISIS (ZNM1_, ANM1_, ZGM1_) | | | | | |
| 2.0 VVTi | 1AZ-FSE | 2,0 | 07.2004 - | | 4480.82D |
| LAND CRUISER (KDJ12_, GRJ12_) | | | | | |
| 2.7 | 2TR-FE | 2,7 | 11.2003 - 02.2010 | | 410231.82D |
| 2.7 | 3RZ-FE | 2,7 | 09.2002 - 08.2004 | | 410178.82D |
| 3.0 D-4D | 1KD-FTV | 3,0 | 09.2002 - | | 410181.82D |
| 3.4 | 5VZ-FE | 3,4 | 09.2002 - 08.2004 | | 4480.82D |
| LAND CRUISER (PZJ7_, KZJ7_, HZJ7_, BJ7_, LJ7_, RJ7_) | | | | | |
| 2.4 D | 2L | 2,4 | 11.1984 - 10.1985 | | 3477.88D |
| 2.4 TD | 2L-T | 2,4 | 10.1985 - 05.1993 | | 3477.88D |
| 3.0 TD | 1KZ-T | 3,0 | 05.1993 - 05.1996 | | 410181.82D |
| LAND CRUISER (VDJ20_, UZJ20_) | | | | | |
| 4.7 V8 | 2UZ-FE | 4,7 | 01.2008 - | | 411956.82D ▲ ⁹² |
| LAND CRUISER 80 (_J8_) | | | | | |
| 3.0 TD | 1KZ-T | 3,0 | 01.1990 - 09.1991 | | 410181.82D |
| 4.5 24V | 1FZ-FE | 4,5 | 08.1992 - 12.1997 | | 411956.82D ▲ ⁹² |
| LAND CRUISER 90 (_J9_) | | | | | |
| 2.7 | 3RZ-FE | 2,7 | 04.1995 - 07.2002 | | 410178.82D |
| 3.0 D-4D | 1KD-FTV | 3,0 | 10.2000 - | | 410181.82D |
| 3.0 TD | 1KZ-TE | 3,0 | 04.1995 - 07.2000 | | 410181.82D |
| 3.0 TD | 1KZ-TE | 3,0 | 04.1996 - | | 410181.82D |
| 3.4 i 24V | 5VZ-FE | 3,4 | 04.1996 - | | 4480.82D |
| LAND CRUISER 100 (UZJ100) | | | | | |
| 4.7 | 2UZ-FE | 4,7 | 01.1998 - | | 411956.82D ▲ ⁹² |
| LAND CRUISER 150 (KDJ15_, GRJ15_) | | | | | |
| 2.7 | 2TR-FE | 2,7 | 01.2010 - | | 410231.82D |
| 3.0 D-4D | 1KD-FTV | 3,0 | 01.2010 - | | 410181.82D |
| LITEACE (CM3_V, KM3_V) | | | | | |
| 1.5 | 5K | 1,5 | 05.1986 - 09.1991 | | 3119.88 |
| 2.0 D | 2C | 2,0 | 08.1988 - 01.1992 | | 3478.82D |
| LITEACE (KM2_) | | | | | |
| 1.3 | 4K, 4K-C | 1,3 | 10.1979 - 10.1986 | | 3119.88D5 |



| TOYOTA | Engine ²⁹ | Ltr. ⁴⁴ | Year ⁹⁰ | Info ⁴² | Thermostats ⁷³ |
|-----------------------------------|----------------------|--------------------|--------------------|--------------------|----------------------------|
| | Motor Moteur | Ltr. Ltr. | Jahr Année | Info Info | Thermostate Thermostats |
| LITEACE (_R2__V) | | | | | |
| 1.5 | 5K | 1,5 | 01.1992 - 01.1995 | | 3119.88D5 |
| 2.0 D | 2C | 2,0 | 01.1992 - 05.1994 | | 3478.82D |
| 2.2 | 4Y-EC | 2,2 | 01.1992 - 01.1995 | | 3478.82D |
| LITEACE (YM2_, CM2_, KM2_) | | | | | |
| 1.3 | 4K | 1,3 | 10.1979 - 09.1985 | | 3119.82D5 |
| 1.8 D | 1C | 1,8 | 10.1982 - 09.1985 | | 3478.82D |
| MATRIX (ZRE14_, AZE14_) | | | | | |
| 1.8 | 2ZR-FE | 1,8 | 01.2008 - | | 4480.82D |
| 2.4 | 2AZ-FE | 2,4 | 01.2008 - | | 4480.82D |
| MATRIX (ZZE13_) | | | | | |
| 1.8 VVTi | 1ZZ-FE | 1,8 | 09.2001 - 02.2004 | | 4480.82D |
| MODELL F Bus (_R2_, 31) | | | | | |
| 1.8 De Luxe | 2Y-C, 2Y | 1,8 | 11.1982 - 08.1984 | | 4103.82D |
| 2.0 | 3Y | 2,0 | 08.1988 - 01.1990 | | 4103.82D |
| 2.0 Super | 3Y, 3Y-C | 2,0 | 08.1984 - 08.1988 | | 4103.82D |
| 2.2 | 4Y-EC | 2,2 | 08.1987 - 01.1990 | | 4103.82D |
| MR 2 I (AW1_) | | | | | |
| 1.6 16V | 4A-GEL, 4A-GELC | 1,6 | 11.1984 - 06.1990 | | 4103.82D |
| MR 2 II (SW2_) | | | | | |
| 2.0 | 3S-FE | 2,0 | 12.1989 - 08.1992 | | 4480.82D |
| 2.0 16V | 3S-GE | 2,0 | 11.1993 - 05.2000 | | 411956.82D ▲ ⁹² |
| 2.0 16V | 3S-GE | 2,0 | 12.1989 - 11.1993 | | 4480.82D |
| 2.0 Turbo | 3S-GTE | 2,0 | 11.1993 - 09.1999 | | 411956.82D ▲ ⁹² |
| 2.0 Turbo | 3S-GTE | 2,0 | 12.1989 - 11.1993 | | 4480.82D |
| MR 2 III (ZZW3_) | | | | | |
| 1.8 16V VT-i | 1ZZ-FE | 1,8 | 10.1999 - 06.2007 | | 4480.82D |
| NOAH/VOXY (_AZR6_) | | | | | |
| 2.0 | 1AZ-FSE | 2,0 | 12.2001 - 06.2007 | | 411955.88D ▲ ⁹² |
| OPA (ZCT1_, ACT1_) | | | | | |
| 2.0 | 1AZ-FSE | 2,0 | 08.2000 - 04.2005 | | 411955.88D ▲ ⁹² |
| PASEO (EL54) | | | | | |
| 1.5 | 5E-FE | 1,5 | 10.1996 - 01.1998 | | 3478.82D |
| 1.5 16V | 5E-FE | 1,5 | 08.1995 - 07.1999 | | 3478.82D |
| | | | | | |
| | | | | | |

| TOYOTA | Engine ²⁹ | Ltr. ⁴⁴ | Year ⁹⁰ | Info ⁴² | Thermostats ⁷³ |
|---|----------------------|--------------------|--------------------|--------------------|----------------------------|
| | Motor | Ltr. | Jahr | Info | Thermostate |
| | Moteur | Ltr. | Année | Info | Thermostats |
| PICNIC (_XM10) | | | | | |
| 2.0 | 3S-FE | 2,0 | 01.2001 - 12.2001 | | 3478.82D |
| 2.0 16V | 3S-FE | 2,0 | 05.1996 - 12.2001 | | 3478.82D |
| 2.2 D | 3C-TE | 2,2 | 08.1997 - 12.2001 | | 3478.82D |
| PREVIA (MCR3_, ACR3_, CLR3_) | | | | | |
| 2.0 D-4D | 1CD-FTV | 2,0 | 03.2001 - 01.2006 | | 410231.82D |
| 2.4 | 2AZ-FE | 2,4 | 08.2000 - 01.2006 | | 4480.82D |
| 3.0 VVTi | 1MZ-FE | 3,0 | 08.2000 - 12.2005 | | 4480.82D |
| 3.5 | 2GR-FE | 3,5 | 02.2000 - 01.2006 | | 4480.82D |
| PREVIA (TCR2_, TCR1_) | | | | | |
| 2.4 | 2TZ-FE | 2,4 | 05.1990 - 08.2000 | | 410178.82D |
| 2.4 4WD | 2TZ-FZE | 2,4 | 05.1990 - 12.1999 | | 410178.82D |
| 2.4 GX | 2TZ-FZE | 2,4 | 01.1994 - 07.1997 | | 410178.82D |
| PREVIA III (ACR5_, GSR5_) | | | | | |
| 2.4 | 2AZ-FE | 2,4 | 10.2005 - | | 4480.82D |
| 3.5 | 2GR-FE | 3,5 | 01.2006 - | | 4480.82D |
| PRIUS (NHW20_) | | | | | |
| 1.5 | 1NZ-FXE | 1,5 | 08.2003 - 03.2009 | | 410231.82D |
| RAV 4 I (SXA1_) | | | | | |
| 2.0 | 3S-FE | 2,0 | 06.1997 - 09.1999 | | 3478.82D |
| 2.0 4WD | 3S-FE | 2,0 | 06.1994 - 06.2000 | | 3478.82D |
| 2.0 4WD | 3S-GE | 2,0 | 01.1994 - 09.1999 | | 411956.82D ▲ ⁹² |
| RAV 4 II (CLA2_, XA2_, ZCA2_, ACA2_) | | | | | |
| 1.8 VVTi | 1ZZ-FE | 1,8 | 08.2000 - 11.2005 | | 4480.82D |
| 2.0 D-4D 4WD | 1CD-FTV | 2,0 | 09.2001 - 11.2005 | | 410231.82D |
| 2.0 VVTi 4WD | 1AZ-FE | 2,0 | 06.2000 - 11.2005 | | 4480.82D |
| 2.4 VVTi 4WD | 2AZ-FE | 2,4 | 08.2003 - 11.2005 | | 4480.82D |
| RAV 4 III (ACA3_, ACE_, ALA3_, GSA3_, ZSA3_) | | | | | |
| 2.0 | 3ZR-FAE | 2,0 | 12.2008 - | | 4480.82D |
| 2.0 4WD | 3ZR-FAE | 2,0 | 12.2008 - | | 4480.82D |
| 2.0 VVT-i | 3ZR-FAE | 2,0 | 03.2009 - | | 4480.82D |
| 2.0 VVT-i 4WD | 1AZ-FE | 2,0 | 03.2006 - | | 4480.82D |
| 2.2 D-4D | 2AD-FHV, 2AD-FTV | 2,2 | 12.2008 - | | 4480.82D |
| 2.2 D-4D 4WD | 2AD-FTV | 2,2 | 03.2006 - | | 4480.82D |
| 2.2 D-CAT 4WD | 2AD-FHV | 2,2 | 03.2006 - | | 4480.82D |
| 2.4 VVTi | 2AZ-FE | 2,4 | 11.2005 - | | 4480.82D |
| 3.5 4WD | 2GR-FE | 3,5 | 08.2007 - | | 4480.82D |
| 3.5 VVTi 4WD | 2GR-FE | 3,5 | 11.2005 - | | 4480.82D |
| RAV 4 IV (ZSA4_, ALA4_) | | | | | |
| 2.0 D4-D | 1AD-FTV | 2,0 | 12.2012 - | | 4480.82D |



| TOYOTA | Engine ²⁹ | Ltr. ⁴⁴ | Year ⁹⁰ | Info ⁴² | Thermostats ⁷³ |
|-------------------------------|----------------------|--------------------|--------------------|--------------------|----------------------------|
| | Motor Moteur | Ltr. Ltr. | Jahr Année | Info Info | Thermostate Thermostats |
| 2.0 D4-D 4WD | 1AD-FTV | 2,0 | 11.2013 - | | 4480.82D |
| 2.0 VVT-i 4WD | 3ZR-FAE | 2,0 | 12.2012 - | | 4480.82D |
| 2.2 D4-D 4WD | 2AD-FHV, 2AD-FTV | 2,2 | 12.2012 - | | 4480.82D |
| SIENNA (ASL3_, GSL3_) | | | | | |
| 3.5 VVTi 4WD | 2GR-FE | 3,5 | 02.2010 - | | 4480.82D |
| STARLET (_P7_) | | | | | |
| 1.0 | 1E-L | 1,0 | 10.1984 - 12.1989 | | 4103.82D |
| 1.3 | 2E-LC | 1,3 | 10.1984 - 12.1989 | | 4103.82D |
| 1.5 D | 1N | 1,5 | 12.1986 - 12.1989 | | 4103.82D |
| STARLET (_P8_) | | | | | |
| 1.3 12V | 2E-E, 2E | 1,3 | 12.1989 - 12.1992 | | 4103.82D |
| 1.3 12V KAT | 2E-E | 1,3 | 12.1989 - 03.1996 | | 4103.82D |
| 1.3 XL | 2E | 1,3 | 12.1989 - 12.1991 | | 4103.82D |
| 1.5 D | 1N | 1,5 | 12.1989 - 03.1996 | | 4103.82D |
| STARLET (EP91) | | | | | |
| 1.3 | 4E-FE | 1,3 | 04.1996 - 03.1999 | | 4103.82D |
| STARLET (KP6_) | | | | | |
| 1.0 | 2K | 1,0 | 02.1978 - 09.1984 | | 3119.82D5 |
| STARLET (KP6_) | | | | | |
| 1.2 | 3K-H | 1,2 | 02.1978 - 09.1982 | | 3119.82D5 |
| STARLET (KP6_) | | | | | |
| 1.3 S | 4K | 1,3 | 08.1982 - 09.1984 | | 3119.82D5 |
| SUPRA (JZA80) | | | | | |
| 3.0 i Bi-Turbo | 2JZ-GTE | 3,0 | 05.1993 - 08.2002 | | 410231.82D |
| TERCEL (_L1_, _L2_) | | | | | |
| 1.3 | 2A | 1,3 | 03.1979 - 01.1988 | | 4103.82D |
| 1.45 | 3A-C | 1,5 | 08.1983 - 05.1985 | | 4103.82D |
| TERCEL (AL2_) | | | | | |
| 1.5 4WD | 3A | 1,5 | 10.1982 - 01.1988 | | 4103.82D |
| 1.5 4WD | 3A-C | 1,5 | 05.1986 - 01.1988 | | 4103.82D |
| VENZA (GGV1_, AGV1_) | | | | | |
| 2.7 | 1AR-FE | 2,7 | 11.2008 - | | 4480.82D |
| 3.5 | 2GR-FE | 3,5 | 11.2008 - | | 4480.82D |
| VERSO (_AUR2_, _ZGR2_) | | | | | |
| 1.6 | 1ZR-FAE | 1,6 | 04.2009 - | | 4480.82D |

| TOYOTA | Engine ²⁹ | Ltr. ⁴⁴ | Year ⁹⁰ | Info ⁴² | Thermostats ⁷³ |
|--|----------------------|--------------------|--------------------|--------------------|----------------------------|
| | Motor | Ltr. | Jahr | Info | Thermostate |
| | Moteur | Ltr. | Année | Info | Thermostats |
| 1.8 | 2ZR-FAE | 1,8 | 04.2009 - | | 4480.82D |
| 2.0 D-4D | 1AD-FTV | 2,0 | 04.2009 - | | 4480.82D |
| 2.2 D-4D, 2.2 D-CAT | 2AD-FHV | 2,2 | 04.2009 - | | 4480.82D |
| VISTA Saloon⁹⁶ (SV5_, ZV5_) | | | | | |
| 2.0 D4 N200 | 1AZ-FSE | 2,0 | 06.1998 - 08.2003 | | 411955.88D ▲ ⁹² |
| WISH (ZNE1_, ANE1_) | | | | | |
| 2.0 Zi | 1AZ-FSE | 2,0 | 04.2003 - 03.2009 | | 4480.82D |
| YARIS (SCP1_, NLP1_, NCP1_) | | | | | |
| 1.0 16V | 1SZ-FE | 1,0 | 04.1999 - 09.2005 | | 410201.80D |
| 1.3 | 2SZ-FE | 1,3 | 04.2002 - 09.2005 | | 410231.82D |
| 1.3 16V | 2NZ-FE, 2SZ-FE | 1,3 | 11.1999 - 09.2005 | | 410231.82D |
| 1.4 D-4D | 1ND-TV | 1,4 | 12.2001 - 09.2005 | | 410231.82D |
| 1.5 TS | 1NZ-FE | 1,5 | 01.2003 - 09.2005 | | 410231.82D |
| 1.5 VVT-i TS | 1NZ-FE | 1,5 | 04.2001 - 09.2005 | | 410231.82D |
| YARIS (SCP9_, NSP9_, KSP9_, NCP9_, ZSP9_) | | | | | |
| 1.0 VVT-i | 1KR-FE | 1,0 | 08.2005 - | | 410201.80D |
| 1.3 VVT-i | 2NZ-FE | 1,3 | 08.2005 - | | 410231.82D |
| 1.3 VVT-i | 2SZ-FE | 1,3 | 08.2005 - | | 410201.80D |
| 1.33 VVT-i | 1NR-FE | 1,3 | 03.2009 - | | 410201.80D |
| 1.4 D-4D | 1ND-TV | 1,4 | 08.2005 - | | 410231.82D |
| 1.8 VVTi | 2ZR-FE | 1,8 | 01.2007 - 08.2008 | | 4480.82D |
| YARIS VERSO (_NLP2_, _NCP2_) | | | | | |
| 1.3 | 2NZ-FE | 1,3 | 08.1999 - 09.2005 | | 410231.82D |
| 1.4 D-4D | 1ND-TV | 1,4 | 12.2001 - 09.2005 | | 410231.82D |
| 1.5 | 1NZ-FE | 1,5 | 03.2000 - 09.2005 | | 410231.82D |
| TRABANT | | | | | |
| 1.1 | | | | | |
| 1.1 | 4V05,9 , 7,5GRF | 1,0 | 05.1990 - 12.1991 | | 4253.87D |
| 1.1 Universal | | | | | |
| 1.1 | 4V05,9 , 7,5GRF | 1,0 | 12.1990 - 12.1991 | | 4253.87D |
| TRIUMPH | | | | | |
| 1300 | | | | | |
| 1.3 TC | GE1EH | 1,3 | 01.1967 - 12.1970 | | 3004.82 |
| | | | | | |
| | | | | | |



| TRIUMPH | Engine ²⁹ | Ltr. ⁴⁴ | Year ⁹⁰ | Info ⁴² | Thermostats ⁷³ |
|--------------------|----------------------|--------------------|--------------------|--------------------|---------------------------|
| | Motor | Ltr. | Jahr | Info | Thermostate |
| | Moteur | Ltr. | Année | Info | Thermostats |
| 1500 | | | | | |
| 1.5 | 1EH | 1,5 | 01.1972 - 12.1974 | | 3004.82 |
| 1.5 | 1EL | 1,5 | 10.1970 - 12.1974 | | 3004.82 |
| 1.5 TC | 1E | 1,5 | 04.1975 - 12.1977 | | 3004.82 |
| 2.5 PI MK I | | | | | |
| 2.5 | 25PI | 2,5 | 01.1968 - 12.1975 | | 3004.82 |
| 2000 MK I | | | | | |
| 2.0 | 20TC | 2,0 | 01.1968 - 12.1975 | | 3004.82 |
| 2000 MKII | | | | | |
| 2.0 | 20TC | 2,0 | 03.1972 - 12.1975 | | 3004.82 |
| 2.0 TC | 20TC | 2,0 | 04.1975 - 12.1977 | | 3004.82 |
| 2500 | | | | | |
| S | | 2,5 | 04.1975 - 12.1977 | | 3004.82 |
| TC | | 2,5 | 05.1974 - 04.1975 | | 3004.82 |
| DOLOMITE | | | | | |
| 1300 | | 1,3 | 01.1977 - 12.1981 | | 3004.82 |
| 1500 HL | | 1,5 | 01.1977 - 12.1981 | | 3004.82 |
| 1850 | WF | 1,9 | 01.1972 - 12.1977 | | 4022.82D |
| 1850 HL | WF | 1,9 | 01.1977 - 12.1981 | | 4022.82D |
| Sprint | | 2,0 | 06.1973 - 12.1981 | | 4022.82D |
| HERALD | | | | | |
| 1200 | AJM | 1,1 | 01.1968 - 12.1969 | | 3004.82 |
| 13/60 | | 1,3 | 01.1967 - 12.1971 | | 3004.82 |
| SPITFIRE | | | | | |
| 1.2 MK I | AJM | 1,1 | 10.1962 - 12.1967 | | 3004.82 |
| 1.3 MK III | FM3 | 1,3 | 12.1967 - 12.1970 | | 3004.82 |
| 1.3 MK IV | FM3 | 1,3 | 01.1971 - 12.1972 | | 3004.82 |
| 1500 | FM11 | 1,5 | 01.1975 - 01.1980 | | 3004.82 |
| STAG | | | | | |
| 3.0 | | 3,0 | 01.1970 - 12.1977 | | 3004.82 |
| TOLEDO | | | | | |
| 1300 | | 1,3 | 10.1970 - 12.1977 | | 3004.82 |
| 1500 | | 1,5 | 10.1970 - 12.1977 | | 3004.82 |
| TR 2 | | | | | |
| 2.0 | HCL | 2,0 | 01.1953 - 12.1955 | | 3004.82 |



| TRIUMPH | Engine ²⁹ Motor Moteur | Ltr. ⁴⁴ Ltr. Ltr. | Year ⁹⁰ Jahr Année | Info ⁴² Info Info | Thermostats ⁷³ Thermostate Thermostats |
|------------------------|---|------------------------------------|-------------------------------------|------------------------------------|---|
| TR 3 | | | | | |
| 2.0 | HCL | 2,0 | 12.1955 - 12.1957 | | 3004.82 |
| TR 3A | | | | | |
| 2.0 | | 2,0 | 12.1957 - 12.1961 | | 3004.82 |
| 2.2 | HEOH | 2,1 | 01.1959 - 12.1961 | | 3004.82 |
| TR 4 | | | | | |
| 2.0 | | 2,0 | 01.1961 - 12.1965 | | 3004.82 |
| TR 4A | | | | | |
| 2.2 | HEOH | 2,1 | 12.1965 - 12.1967 | | 3004.82 |
| TR 5 (250) | | | | | |
| 2.5 PI | | 2,5 | 01.1967 - 12.1968 | | 3004.82 |
| TR 6 | | | | | |
| 2.5 | CF1 | 2,5 | 01.1972 - 12.1976 | | 3004.82 |
| 2.5 PI | | 2,5 | 01.1969 - 12.1976 | | 3004.82 |
| TR 7 | | | | | |
| 2.0 | CG2 | 2,0 | 05.1979 - 12.1981 | | 3004.82 |
| TR 7 Coupe | | | | | |
| 2.0 | CG2 | 2,0 | 01.1976 - 12.1981 | | 3004.82 |
| VITESSE | | | | | |
| 2.0 | HB1HE | 2,0 | 12.1968 - 12.1971 | | 3004.82 |
| 2.0 | HB1LE | 2,0 | 01.1967 - 12.1975 | | 3004.82 |
| TRV | | | | | |
| GRIFFITH (TCT_) | | | | | |
| 5.0 | 37A50P, J8T | 5,0 | 01.1993 - 03.2002 | | 3004.82 |
| VAUXHALL | | | | | |
| AGILA Mk I (A) | | | | | |
| 1.0 12V | Z 10 XE | 1,0 | 09.2000 - 08.2005 | | 411579.92D |
| 1.0 12V | Z 10 XEP | 1,0 | 02.2000 - 11.2006 | | 411579.92D |
| 1.2 16V | Z 12 XE | 1,2 | 09.2000 - 03.2008 | | 411579.92D |
| 1.2 16V Twinport | Z 12 XEP | 1,2 | 07.2004 - 11.2006 | | 411579.92D |



| VAUXHALL | Engine ²⁹ | Ltr. ⁴⁴ | Year ⁹⁰ | Info ⁴² | Thermostats ⁷³ |
|----------------------------|---------------------------|--------------------|--------------------|--|---------------------------|
| | Motor | Ltr. | Jahr | Info | Thermostate |
| | Moteur | Ltr. | Année | Info | Thermostats |
| AGILA Mk II (B) | | | | | |
| 1.3 CDTI | D13A, Z 13 DTJ | 1,2 | 01.2008 - | | 410588.88D |
| ANTARA (J26, H26) | | | | | |
| 2.4 | A 24 XE | 2,4 | 11.2010 - | | 411193.82D |
| 2.4 | Z 24 XED | 2,4 | 08.2006 - | | 4189.87D |
| ARENA | | | | | |
| 1.9 | F8Q 600 | 1,9 | 03.1998 - 08.2001 | Chassis no ¹⁴ C 019064 → | 3470.89D50 |
| 1.9 D | F8Q 600 | 1,9 | 03.1998 - 08.2001 | Chassis no ¹⁴ C 019064 → | 410530.89D |
| 1.9 D | F8Q 606 | 1,9 | 03.1998 - 08.2001 | Chassis no ¹⁴ → C 004093 | 3470.89D50 |
| 2.5 D | S8U 780, S8U 782, S8U 758 | 2,5 | 03.1998 - 08.2001 | | 4151.76D |
| ASTRA | | | | | |
| 1.2 | 12 S | 1,2 | 10.1979 - 08.1982 | | 3017.92D50 |
| ASTRA CC | | | | | |
| 1.2 S | 12 S | 1,2 | 02.1982 - 08.1984 | | 3017.92D50 |
| 1.3 | 13 S | 1,3 | 09.1980 - 08.1984 | | 3017.92D50 |
| 1.3 S | 13 S | 1,3 | 09.1979 - 08.1984 | | 3017.92D50 |
| 1.6 D | 16 D | 1,6 | 03.1982 - 08.1986 | | 4115.92D |
| 1.6 S | 16 S | 1,6 | 09.1981 - 08.1986 | | 3054.87D50 |
| 1.8 GTE | 18 E | 1,8 | 03.1983 - 08.1986 | | 4255.82D |
| ASTRA GTC Mk VI (J) | | | | | |
| 1.6 | A 16 LET | 1,6 | 10.2011 - | | 411059.105D |
| 2.0 VXR | A 20 NFT | 2,0 | 04.2012 - | | 411193.82D |
| ASTRA Mk II | | | | | |
| 1.2 | 12 S | 1,2 | 09.1984 - 08.1991 | | 3017.92D2 |
| 1.3 | 13 S | 1,3 | 09.1984 - 08.1991 | | 3017.92D2 |
| 1.4 i | C 14 NZ | 1,4 | 01.1990 - 08.1991 | | 3017.92D2 |
| 1.4 S | 14 NV | 1,4 | 01.1990 - 08.1991 | | 3017.92D2 |
| 1.6 | 16 SV | 1,6 | 09.1984 - 08.1991 | | 3017.92D2 |
| 1.6 D | 16 DA | 1,6 | 09.1984 - 12.1989 | | 4115.92D |
| 1.6 S | 16 SH | 1,6 | 09.1984 - 08.1986 | | 4115.92D |
| 1.7 D | 17 DR | 1,7 | 01.1989 - 08.1991 | | 4115.92D |
| 1.8 GTE | 18 SE, 18 E | 1,8 | 09.1984 - 08.1991 | without housing ⁸⁷ | 4115.92D |
| 1.8 GTE | 18 SE, 18 E | 1,8 | 09.1984 - 08.1991 | with housing ⁸⁰ | 4164.92D |
| 1.9 | C 20 XE | 2,0 | 03.1988 - 08.1991 | | 3017.92D2 |
| 2.0 GTE | 20 SEH | 2,0 | 09.1986 - 08.1991 | | 4164.92D |
| 2.0 GTE 16V | 20 XE | 2,0 | 05.1988 - 08.1991 | | 4164.92D |
| ASTRA Mk III (F) | | | | | |
| 1.4 i | C 14 NZ, C 14 SE | 1,4 | 04.1992 - 09.1998 | | 3017.92D2 |
| 1.4 i 16V | X 14 XE | 1,4 | 02.1996 - 09.1998 | | 4178.92D |
| 1.6 i | C 16 NZ, X 16 SZR | 1,6 | 03.1992 - 09.1998 | | 3017.92D2 |



| VAUXHALL | Engine ²⁹ | Ltr. ⁴⁴ | Year ⁹⁰ | Info ⁴² | Thermostats ⁷³ |
|------------------------|----------------------|--------------------|--------------------|---|---------------------------|
| | Motor | Ltr. | Jahr | Info | Thermostate |
| | Moteur | Ltr. | Année | Info | Thermostats |
| 1.6 i | C 16 SE | 1,6 | 05.1992 - 12.1994 | | 3017.92D2 |
| 1.6 i | X 16 SZ | 1,6 | 08.1994 - 07.1996 | | 3017.92D2 |
| 1.6 i 16V | X 16 XEL | 1,6 | 08.1994 - 09.1998 | | 4178.92D |
| 1.7 D | 17 D | 1,7 | 03.1992 - 09.1992 | | 4115.92D |
| 1.7 D | 17 DR | 1,7 | 07.1992 - 09.1998 | | 4115.92D |
| 1.7 TD | 17 DT (TC4EE1) | 1,7 | 12.1991 - 09.1998 | Engine no. ³⁰ → 731418 | 3468.88D |
| 1.7 TD | 17 DT (TC4EE1) | 1,7 | 12.1991 - 09.1998 | Engine no. ³⁰ 731419 → | 3467.85D |
| 1.7 TD | X 17 DTL | 1,7 | 08.1994 - 09.1998 | | 4115.92D |
| 1.8 i | C 18 NZ | 1,8 | 03.1992 - 09.1998 | | 4168.92D |
| 1.8 i 16V | C 18 XE | 1,8 | 06.1993 - 10.1994 | Chassis no. ¹⁴ → 01458051 | 4177.92D |
| 1.8 i 16V | C 18 XE | 1,8 | 06.1993 - 10.1994 | Chassis no. ¹⁴ 01458052 → | 4183.92D |
| 1.8 i 16V | C 18 XEL | 1,8 | 01.1994 - 12.1996 | Chassis no. ¹⁴ → 01458051 | 4177.92D |
| 1.8 i 16V | C 18 XEL | 1,8 | 01.1994 - 12.1996 | Chassis no. ¹⁴ 01458052 → | 4183.92D |
| 2.0 i | C 20 NE | 2,0 | 03.1992 - 09.1998 | | 4168.92D |
| 2.0 i 16V | X 20 XEV | 2,0 | 02.1995 - 09.1998 | | 4183.92D |
| ASTRA Mk IV (G) | | | | | |
| 1.2 16V | X 12 XE | 1,2 | 02.1998 - 09.2000 | | 4459.92D |
| 1.2 16V | Z 12 XE | 1,2 | 09.2000 - 05.2005 | | 4459.92D |
| 1.4 16V | X 14 XE | 1,4 | 02.1998 - 05.2005 | | 4208.92D |
| 1.4 16V | Z 14 XE | 1,4 | 02.1998 - 05.2005 | | 4242.92D |
| 1.6 | X 16 SZR | 1,6 | 02.1998 - 09.2000 | | 3017.92D2 |
| 1.6 | Z 16 SE | 1,6 | 09.2000 - 05.2005 | | 3017.92D2 |
| 1.6 | Z 16 XEP | 1,6 | 12.2002 - 05.2005 | | 4431.105D |
| 1.6 16V | X 16 XEL | 1,6 | 02.1998 - 05.2005 | | 4208.92D |
| 1.6 16V | Z 16 XE | 1,6 | 02.1998 - 05.2005 | | 4242.92D |
| 1.6 Dualfuel | Z 16 XE | 1,6 | 09.2002 - 05.2005 | | 4242.92D |
| 1.7 TD | X 17 DTL | 1,7 | 02.1998 - 08.2000 | | 4115.92D |
| 1.8 16V | X 18 XE1 | 1,8 | 02.1998 - 09.2000 | | 411578.92D |
| 1.8 16V | Z 18 XE | 1,8 | 09.2000 - 05.2005 | | 411578.92D |
| 1.8 16V Dualfuel | Z 18 XE | 1,8 | 09.2002 - 05.2005 | | 411578.92D |
| 2.0 | X 20 XER | 2,0 | 10.1999 - 08.2000 | | 4183.92D |
| 2.0 16V | X 20 XEV | 2,0 | 02.1998 - 05.2005 | | 4183.92D |
| 2.0 DI | X 20 DTL, Y 20 DTL | 2,0 | 02.1998 - 05.2005 | | 4198.92D |
| 2.0 DTI 16V | Y 20 DTH | 2,0 | 08.1999 - 05.2005 | Engine no. ³⁰ → 17B49754 | 4198.92D |
| 2.0 DTI 16V | Y 20 DTH | 2,0 | 08.1999 - 05.2005 | Engine no. ³⁰ 17B49755 → | 4428.92D |
| 2.0 DTI 16V | Y 20 DTH | 2,0 | 08.1999 - 05.2005 | Engine no. ³⁰ (2/5/6/8/B/H) 999999 → | 4433.92D |
| 2.0 SRI Turbo | Z 20 LET | 2,0 | 11.2001 - 05.2005 | | 4183.92D |
| 2.2 16V | Z 22 SE | 2,2 | 03.2001 - 05.2005 | | 411193.82D |
| ASTRA Mk V (H) | | | | | |
| 1.3 CDTI | Z 13 DTH | 1,2 | 01.2004 - 05.2009 | | 410048.88D |
| 1.4 | Z 14 XEL | 1,4 | 04.2004 - 12.2005 | | 4459.92D |
| 1.4 | Z 14 XEP | 1,4 | 01.2004 - 05.2009 | | 4459.92D |
| 1.6 | Z 16 XEP, Z 16 XER | 1,6 | 01.2004 - 05.2009 | | 4431.105D |
| 1.6 Turbo | Z 16 LET | 1,6 | 09.2006 - | | 4357.92D |



| VAUXHALL | Engine ²⁹ | Ltr. ⁴⁴ | Year ⁹⁰ | Info ⁴² | Thermostats ⁷³ |
|------------------------|------------------------------|--------------------|--------------------|--------------------|---------------------------|
| | Motor | Ltr. | Jahr | Info | Thermostate |
| | Moteur | Ltr. | Année | Info | Thermostats |
| ASTRA Mk V (H) | | | | | |
| 1.8 | Z 18 XE | 1,8 | 01.2004 - 05.2009 | | 411578.92D |
| 1.8 | Z 18 XER, A 18 XER | 1,8 | 01.2004 - 05.2009 | | 4431.105D |
| 1.9 CDTI | Z 19 DT, Z 19 DTH | 1,9 | 01.2004 - 05.2009 | | 410049.88D |
| 1.9 CDTI 16V | Z 19 DTJ | 1,9 | 01.2004 - 05.2009 | | 410049.88D |
| 2.0 Turbo | Z 20 LEH, Z 20 LEL, Z 20 LER | 2,0 | 01.2004 - 05.2009 | | 4183.92D |
| ASTRA Mk VI (J) | | | | | |
| 1.3 CDTI | A 13 DTE | 1,2 | 12.2009 - | | 411774.88D |
| 1.6 | A 16 XER | 1,6 | 12.2009 - | | 411059.105D |
| 1.6 Turbo | A 16 LET | 1,6 | 12.2009 - | | 411059.105D |
| CALIBRA | | | | | |
| 2.0 i | C 20 NE | 2,0 | 06.1990 - 07.1997 | | 4144.92D |
| 2.0 i 16V | C 20 XE | 2,0 | 06.1990 - 02.1994 | | 4164.92D |
| 2.0 i 16V | X 20 XEV | 2,0 | 06.1990 - 07.1997 | | 4183.92D |
| 2.0 i 16V 4x4 | X 20 XEV | 2,0 | 02.1994 - 07.1997 | | 4183.92D |
| 2.0 i 4x4 | C 20 NE | 2,0 | 06.1990 - 07.1997 | | 4144.92D |
| 2.0 i Turbo 4x4 | C 20 LET | 2,0 | 03.1992 - 07.1997 | | 4164.92D |
| 2.5 i V6 | X 25 XE, C 25 XE | 2,5 | 04.1993 - 07.1997 | | 4175.92D |
| CARLTON Mk II | | | | | |
| 1.8 S | 18 S | 1,8 | 12.1982 - 08.1986 | | 4115.92D |
| 2.0 i | 20 E, 20 S | 2,0 | 01.1983 - 12.1984 | | 4255.87D |
| 2.0 S | C 20 NEJ | 2,0 | 10.1978 - 08.1986 | | 4144.92D |
| 2.2 i | 22 E | 2,2 | 11.1984 - 08.1986 | | 4255.92D |
| 2.3 D | 23 D | 2,3 | 05.1983 - 08.1986 | | 4255.92D |
| CARLTON Mk III | | | | | |
| 1.8 | E 18 NVR | 1,8 | 09.1987 - 03.1994 | | 4144.92D |
| 1.8 i | 18 SEH | 1,8 | 09.1986 - 03.1994 | | 4144.92D |
| 1.8 N | 18 NV | 1,8 | 09.1986 - 08.1987 | | 4144.92D |
| 1.8 S | 18 SV | 1,8 | 09.1986 - 03.1994 | | 4144.92D |
| 2.0 | C 20 NE | 2,0 | 09.1986 - 03.1994 | | 4144.92D |
| 2.0 | C 20 NEF, C 20 NEJ | 2,0 | 09.1990 - 03.1994 | | 4144.92D |
| 2.0 i | 20 SE | 2,0 | 09.1986 - 03.1994 | | 4144.92D |
| 2.2 TD | 23 YDT | 2,3 | 10.1986 - 08.1988 | | 4255.92D |
| 2.3 D | 23 YD | 2,3 | 09.1986 - 03.1994 | | 4255.92D |
| 2.3 TD Interc. | 23 DTR | 2,3 | 08.1988 - 03.1994 | | 4255.92D |
| 2.4 i | C 24 NE | 2,4 | 09.1988 - 03.1994 | | 4255.92D |
| 2.6 i | C 26 NE | 2,6 | 09.1990 - 03.1994 | | 4255.92D |
| 3.0 3000 | 30 NE | 3,0 | 03.1987 - 09.1990 | | 4255.92D |
| 3.0 3000 24V | C 30 SE | 3,0 | 09.1989 - 03.1994 | | 4255.92D |
| 3000 | C 30 LE | 3,0 | 03.1987 - 12.1987 | | 4255.92D |
| 3000 24V | C 30 SEJ | 3,0 | 09.1989 - 03.1994 | | 4255.92D |
| 3000 KAT | C 30 NE | 3,0 | 03.1988 - 03.1994 | | 4255.92D |
| CAVALIER | | | | | |
| 1.6 N | 16 N (CIH) | 1,6 | 08.1975 - 08.1981 | | 3054.87D50 |
| 1.6 S | 16 S CIH | 1,6 | 08.1975 - 08.1981 | | 3054.87D50 |
| 1300 | 13 N | 1,3 | 08.1977 - 08.1981 | | 3054.87D50 |
| 1900 | 19 S | 1,9 | 10.1975 - 03.1978 | | 3054.87D50 |



| VAUXHALL | Engine ²⁹ | Ltr. ⁴⁴ | Year ⁹⁰ | Info ⁴² | Thermostats ⁷³ |
|-----------------------------|----------------------------|--------------------|--------------------|--|---------------------------|
| | Motor | Ltr. | Jahr | Info | Thermostate |
| | Moteur | Ltr. | Année | Info | Thermostats |
| 2.0 S | 20 S | 2,0 | 01.1978 - 08.1981 | Engine no. ³⁰ → 20S-602835 | 3054.87D50 |
| 2.0 S | 20 S | 2,0 | 01.1978 - 08.1981 | Engine no. ³⁰ 20S-602836 → | 3021.88D50 |
| CAVALIER Mk II | | | | | |
| 1.3 N | 13 N | 1,3 | 09.1981 - 08.1988 | | 3017.92D2 |
| 1.3 S | 13 S | 1,3 | 09.1981 - 08.1988 | | 3017.92D2 |
| 1.6 D | 16 D | 1,6 | 03.1982 - 08.1988 | | 4115.92D |
| 1.6 i | E 16 NZ | 1,6 | 08.1986 - 08.1988 | | 3017.92D2 |
| 1.6 i KAT | C 16 NZ, C 16 LZ | 1,6 | 08.1986 - 08.1988 | | 3017.92D2 |
| 1.6 N | 16 N | 1,6 | 09.1981 - 08.1988 | | 4164.92D |
| 1.6 S | 16 SH | 1,6 | 09.1981 - 08.1988 | | 4164.92D |
| 1.8 | E 18 NV | 1,8 | 08.1986 - 08.1988 | | 4164.92D |
| 1.8 i | 18 E, 18 SE | 1,8 | 09.1981 - 08.1988 | | 4164.92D |
| 1.8 i KAT | C 18 NE | 1,8 | 01.1985 - 08.1986 | | 4115.92D |
| 2.0 i | 20 NE | 2,0 | 09.1986 - 08.1988 | | 4164.92D |
| 2.0 i KAT | C 20 NE | 2,0 | 09.1986 - 08.1988 | | 4164.92D |
| 2.0 SRi 130 | 20 SEH | 2,0 | 03.1987 - 08.1988 | | 4164.92D |
| 2000i | 20 SE | 2,0 | 09.1986 - 08.1988 | | 4164.92D |
| CAVALIER Mk III (87) | | | | | |
| 1.4 S | 14 NV | 1,4 | 09.1988 - 11.1995 | | 3017.92D2 |
| 1.6 | 16 SV | 1,6 | 09.1988 - 05.1993 | | 3017.92D2 |
| 1.6 i | E 16 NZ | 1,6 | 09.1988 - 11.1995 | | 3017.92D2 |
| 1.6 i | X 16 SZ | 1,6 | 09.1993 - 11.1995 | | 3017.92D2 |
| 1.7 D | 17 D | 1,7 | 09.1988 - 09.1992 | | 4115.92D |
| 1.7 D | 17 DR | 1,7 | 07.1992 - 11.1995 | | 4115.92D |
| 1.7 TD | 17 DT (TC4EE1) | 1,7 | 09.1988 - 11.1995 | Engine no. ³⁰ → 731418 | 3468.88D |
| 1.7 TD | 17 DT (TC4EE1) | 1,7 | 09.1988 - 11.1995 | Engine no. ³⁰ 731419 → | 3467.85D |
| 1.8 | C 18 NZ, 18 SV | 1,8 | 09.1988 - 08.1995 | | 4144.92D |
| 1.8 i KAT | C 18 NZ | 1,8 | 03.1990 - 11.1995 | | 4144.92D |
| 2.0 GSi | 20 XE | 2,0 | 09.1989 - 08.1992 | | 4164.92D |
| 2.0 i | 20 NE | 2,0 | 09.1988 - 10.1990 | | 4164.92D |
| 2.0 i 16V | C 20 XE | 2,0 | 09.1988 - 11.1995 | | 4164.92D |
| 2.0 i 4x4 | 20 NE | 2,0 | 01.1991 - 10.1992 | | 4164.92D |
| 2.0 i 4x4 | 20 SEH | 2,0 | 09.1988 - 09.1992 | | 4164.92D |
| 2.0 i KAT | C 20 NE | 2,0 | 09.1990 - 11.1995 | | 4164.92D |
| 2.0 i Turbo 4x4 | C 20 LET | 2,0 | 06.1992 - 11.1994 | | 4164.92D |
| 2.0 SRi | 20 SEH | 2,0 | 09.1988 - 09.1992 | | 4164.92D |
| 2.0 SRi 16V | X 20 XEV | 2,0 | 09.1993 - 11.1995 | | 4183.92D |
| 2.5 V6 | C 25 XE | 2,5 | 08.1988 - 06.1994 | | 4175.92D |
| CHEVETTE | | | | | |
| 1300 | 13 N, 13 S | 1,3 | 03.1975 - 12.1985 | | 3017.92D50 |
| COMBO Mk I (B) | | | | | |
| 1.2 | C 12 NZ, X 12 SZ | 1,2 | 07.1994 - 10.2001 | | 3017.92D2 |
| 1.4 | C 14 NZ, C 14 SE | 1,4 | 07.1994 - 10.2001 | | 3017.92D2 |
| 1.7 D | 17 D (4EE1), X 17 D (4EE1) | 1,7 | 07.1994 - 10.2001 | Engine no. ³⁰ → 334922 | 3467.85D |
| COMBO Mk II (C) | | | | | |
| 1.3 CDTi 16V | Z 13 DT | 1,2 | 09.2004 - 02.2012 | | 410588.88D |
| 1.3 CDTi 16V | Z 13 DTJ | 1,2 | 10.2005 - 11.2011 | | 410588.88D |



| VAUXHALL | Engine ²⁹ | Ltr. ⁴⁴ | Year ⁹⁰ | Info ⁴² | Thermostats ⁷³ |
|--------------------------|--------------------------------|--------------------|--------------------|-----------------------------------|---------------------------|
| | Motor | Ltr. | Jahr | Info | Thermostate |
| | Moteur | Ltr. | Année | Info | Thermostats |
| 1.4 16V | Z 14 XE | 1,4 | 10.2001 - 05.2007 | | 4242.92D |
| 1.4 i 16V | Z 14 XEP | 1,4 | 01.2004 - 11.2011 | | 4459.92D |
| 1.6 | Z 16 SE | 1,6 | 10.2001 - 11.2011 | | 3017.92D2 |
| 1.6 CNG 16V | Z 16 YNG | 1,6 | 04.2005 - 02.2012 | | 4242.92D |
| CORSA Mk I (B) | | | | | |
| 1.0 i 12V | X 10 XE | 1,0 | 11.1996 - 09.2000 | | 4459.92D |
| 1.2 i | C 12 NZ, X 12 SZ | 1,2 | 03.1993 - 09.2000 | | 3017.92D2 |
| 1.2 i 16V | X 12 XE | 1,2 | 03.1998 - 09.2000 | | 4459.92D |
| 1.4 i | C 14 NZ, X 14 SZ | 1,4 | 03.1993 - 09.2000 | | 3017.92D2 |
| 1.4 i 16V | C 14 SEL | 1,4 | 08.1997 - 09.2000 | | 4178.92D |
| 1.4 i 16V | X 14 XE | 1,4 | 09.1994 - 09.2000 | | 4178.92D |
| 1.4 i S | C 14 SE | 1,4 | 03.1993 - 09.2000 | | 3017.92D2 |
| 1.5 D | 15 D | 1,5 | 12.1992 - 12.1996 | Engine no. ³⁰ → 544012 | 3468.88D |
| 1.5 D | 15 D | 1,5 | 12.1992 - 12.1996 | Engine no. ³⁰ 544013 → | 3467.85D |
| 1.5 TD | X 15 DT (T4EC1), 15 DT (T4EC1) | 1,5 | 03.1993 - 10.1996 | Engine no. ³⁰ → 544012 | 3468.88D |
| 1.5 TD | X 15 DT (T4EC1), 15 DT (T4EC1) | 1,5 | 03.1993 - 10.1996 | Engine no. ³⁰ 544013 → | 3467.85D |
| 1.6 GSI 16V | C 16 XE | 1,6 | 03.1993 - 09.2000 | | 4178.92D |
| 1.6 i 16V | C 16 SEL | 1,6 | 08.1997 - 09.2000 | | 4178.92D |
| 1.6 i 16V | X 16 XE, C 16 XE | 1,6 | 09.1994 - 09.2000 | | 4178.92D |
| 1.7 D | 17 D (4EE1), X 17 D (4EE1) | 1,7 | 02.1996 - 09.2000 | Engine no. ³⁰ → 334922 | 3467.85D |
| CORSA Mk II (C) | | | | | |
| 1.0 12V | Z 10 XE | 1,0 | 09.2000 - 10.2003 | | 4459.92D |
| 1.0 12V | Z 10 XEP | 1,0 | 11.2003 - 10.2006 | | 4459.92D |
| 1.2 16V | Z 12 XE | 1,2 | 09.2000 - 10.2006 | | 4459.92D |
| 1.2 16V Dualfuel | Z 12 XE | 1,2 | 08.2001 - 10.2006 | | 4459.92D |
| 1.2 Twinport | Z 12 XEP | 1,2 | 07.2004 - 10.2006 | | 4459.92D |
| 1.3 CDTI 16V | Z 13 DT | 1,2 | 08.2000 - 09.2006 | | 410588.88D |
| 1.3 CDTI 16V | Z 13 DTJ | 1,2 | 09.2005 - 09.2006 | | 410588.88D |
| 1.4 16V | Z 14 XE | 1,4 | 09.2000 - 10.2006 | | 4242.92D |
| 1.4 Twinport | Z 14 XEP | 1,4 | 06.2003 - 10.2006 | | 4459.92D |
| 1.8 16V | Z 18 XE | 1,8 | 08.2000 - 09.2006 | | 411578.92D |
| CORSA Mk III (D) | | | | | |
| 1.0 | Z 10 XEP, A 10 XEP | 1,0 | 11.2006 - | | 4459.92D |
| 1.0 i 12V | A 10 XEP | 1,0 | 06.2010 - | | 4459.92D |
| 1.2 | Z 12 XEP | 1,2 | 11.2006 - | | 4459.92D |
| 1.2 LPG | Z 12 XEP | 1,2 | 09.2009 - | | 4459.92D |
| 1.3 CDTI | A 13 DTC | 1,2 | 07.2006 - 06.2015 | | 411774.88D |
| 1.3 CDTI | A 13 DTR, Z 13 DTE, A 13 DTE | 1,2 | 06.2010 - | | 411774.88D |
| 1.3 CDTI | Z 13 DTH | 1,2 | 07.2006 - | | 410048.88D |
| 1.3 CDTI | Z 13 DTJ | 1,2 | 07.2006 - 06.2015 | | 410048.88D |
| 1.4, 1.4 LPG | Z 14 XEP | 1,4 | 07.2006 - | | 4459.92D |
| 1.6 SRi | A 16 LEL | 1,6 | 05.2007 - | | 4357.92D |
| 1.6 VXR | A 16 LER, Z 16 LER | 1,6 | 02.2007 - | | 4357.92D |
| CORSA Mk IV (E) | | | | | |
| 1.3 CDTi | B 13 DTC, B 13 DTE, B 13 DTR | 1,2 | 08.2014 - | | 411774.88D |
| FRONTERA Mk I (A) | | | | | |
| 2.0 | C 20 NE, X 20 SE | 2,0 | 04.1995 - 08.1998 | | 4144.92D |
| 2.2 i | X 22 XE | 2,2 | 03.1995 - 10.1998 | | 4177.92D |
| 2.3 TD | 23 DTR | 2,3 | 09.1991 - 06.1998 | | 4255.92D |

| VAUXHALL | Engine ²⁹ | Ltr. ⁴⁴ | Year ⁹⁰ | Info ⁴² | Thermostats ⁷³ |
|---------------------------|----------------------|--------------------|--------------------|---|---------------------------|
| | Motor | Ltr. | Jahr | Info | Thermostate |
| | Moteur | Ltr. | Année | Info | Thermostats |
| 2.4 i | C 24 NE | 2,4 | 03.1992 - 10.1998 | | 4255.92D |
| 2.5 TDS | 25TDS (VM41B) | 2,5 | 11.1991 - 06.1998 | | 4158.80D |
| FRONTERA Mk II (B) | | | | | |
| 2.2 DTI | X 22 DTH, Y 22 DTH | 2,2 | 10.1998 - 09.2004 | | 4207.92D |
| 2.2 i | X 22 SE, Y 22 SE | 2,2 | 10.1998 - 10.2004 | | 4177.92D |
| 3.2 i | Y 32 NE, 6 VD1 | 3,2 | 10.1998 - 10.2004 | | 4144.92D |
| INSIGNIA | A 16 XER | 1,6 | 07.2008 - | Chassis no. ¹⁴ → 91999999 | 4431.105D |
| 1.6 | | | | | |
| 1.6 | A 16 XER | 1,6 | 07.2008 - | Chassis no. ¹⁴ A1000001 → | 411059.105D |
| 1.6 Turbo | A 16 LET | 1,6 | 01.2009 - | | 4357.92D |
| 1.8 | A 18 XER | 1,8 | 07.2008 - 09.2013 | Chassis no. ¹⁴ → 91999999 | 4431.105D |
| 1.8 | A 18 XER | 1,8 | 07.2008 - 09.2013 | Chassis no. ¹⁴ A1000001 → | 411059.105D |
| 2.0 Turbo | A 20 NHT | 2,0 | 07.2008 - | | 411193.82D |
| 2.0 Turbo 4x4 | A 20 NFT | 2,0 | 09.2011 - | | 411193.82D |
| MAGNUM | | | | | |
| 1.8 | | 1,8 | 01.1973 - 01.1981 | | 3004.88D1 |
| 2.3 | | 2,3 | 01.1973 - 01.1981 | | 3004.88D1 |
| MERIVA Mk I (A) | | | | | |
| 1.3 CDTI | Z 13 DTJ | 1,2 | 01.2003 - 10.2009 | | 410588.88D |
| 1.4 16V Twinport | Z 14 XEP | 1,4 | 01.2003 - 10.2009 | | 4459.92D |
| 1.6 i | Z 16 SE | 1,6 | 01.2003 - 06.2010 | | 3017.92D2 |
| 1.6 i 16V | Z 16 XE | 1,6 | 01.2003 - 09.2005 | | 4242.92D |
| 1.6 i 16V Twinport | Z 16 XEP | 1,6 | 05.2003 - 06.2010 | | 4431.105D |
| 1.6 Turbo | Z 16 LET | 1,6 | 05.2006 - 06.2010 | | 4357.92D |
| 1.8 i 16V | Z 18 XE | 1,8 | 05.2003 - 08.2005 | | 411578.92D |
| MERIVA Mk II (B) | | | | | |
| 1.3 CDTI | A 13 DTC, A 13 DTE | 1,2 | 06.2010 - | | 411774.88D |
| MOKKA | | | | | |
| 1.6 | A 16 XER, B 16 XER | 1,6 | 06.2012 - | | 411059.105D |
| MOVANO Mk I (A) | | | | | |
| 2.5 D | S8U 770 | 2,5 | 10.1998 - 09.2000 | | 4174.79D |
| 2.8 DTI | S9W 702 | 2,8 | 10.1998 - 10.2001 | | 4174.79D |
| NOVA | | | | | |
| 1.0 | 10 S | 1,0 | 09.1982 - 10.1987 | | 3017.92D2 |
| 1.2 N | E 12 GV, 12 NC | 1,2 | 01.1985 - 10.1987 | | 3017.92D2 |
| 1.2 S | 12 ST | 1,2 | 09.1982 - 10.1987 | | 3017.92D2 |
| 1.3 i | 13 NB | 1,3 | 09.1985 - 10.1987 | | 3017.92D2 |
| 1.3 S | 13 SB | 1,3 | 09.1982 - 10.1987 | | 3017.92D2 |
| 1.4 | C 14 NZ | 1,4 | 10.1990 - 08.1992 | | 3017.92D2 |
| 1.4 | C 14 SE | 1,4 | 09.1990 - 08.1992 | | 3017.92D2 |



| VAUXHALL | Engine ²⁹ | Ltr. ⁴⁴ | Year ⁹⁰ | Info ⁴² | Thermostats ⁷⁵ |
|-------------------------|----------------------|--------------------|--------------------|--|---------------------------|
| | Motor | Ltr. | Jahr | Info | Thermostate |
| | Moteur | Ltr. | Année | Info | Thermostats |
| 1.4 S | 14 NV | 1,4 | 01.1990 - 02.1993 | | 3017.92D2 |
| 1.5 D | 15 D | 1,5 | 09.1987 - 02.1993 | | 3468.88D |
| 1.5 TD | 15 DT (T4EC1) | 1,5 | 01.1990 - 02.1993 | | 3468.88D |
| NOVA CC | | | | | |
| 1.0 | 10 S | 1,0 | 05.1983 - 03.1993 | | 3017.92D2 |
| 1.2 i | E 12 GV, 12 NC | 1,2 | 01.1985 - 10.1989 | | 3017.92D2 |
| 1.2 i KAT | C 12 NZ | 1,2 | 09.1989 - 03.1993 | | 3017.92D2 |
| 1.2 N | 12 NV | 1,2 | 01.1990 - 03.1993 | | 3017.92D2 |
| 1.2 S | 12 ST | 1,2 | 05.1983 - 02.1990 | | 3017.92D2 |
| 1.2 S | 12 ST, 12 S | 1,2 | 01.1988 - 02.1990 | | 3017.92D2 |
| 1.3 i | 13 NB | 1,3 | 09.1985 - 10.1989 | | 3017.92D2 |
| 1.3 i KAT | C 13 N | 1,3 | 09.1989 - 03.1993 | | 3017.92D2 |
| 1.3 S | 13 SB | 1,3 | 05.1983 - 10.1989 | | 3017.92D2 |
| 1.4 i | C 14 NZ | 1,4 | 01.1990 - 03.1993 | | 3017.92D2 |
| 1.4 i S | C 14 SE | 1,4 | 09.1991 - 03.1993 | | 3017.92D2 |
| 1.4 S | 14 NV | 1,4 | 01.1990 - 03.1993 | | 3017.92D2 |
| 1.5 D | 15 D | 1,5 | 09.1987 - 03.1993 | | 3468.88D |
| 1.5 TD | 15 DT (T4EC1) | 1,5 | 01.1990 - 03.1993 | | 3468.88D |
| 1.6 | E 16 SE | 1,6 | 09.1988 - 08.1990 | | 3017.92D2 |
| 1.6 GSI | C 16 SEI | 1,6 | 09.1989 - 03.1993 | | 3017.92D2 |
| 1.6 GSI | E 16 SE | 1,6 | 05.1988 - 03.1992 | | 3017.92D2 |
| 1.6 GSI KAT | C 16 SE | 1,6 | 02.1992 - 03.1993 | | 3017.92D2 |
| NOVAVAN | | | | | |
| 1.2 | 12 NV | 1,2 | 01.1990 - 10.1994 | | 3017.92D2 |
| 1.4 | 14 NV | 1,4 | 11.1990 - 03.1993 | | 3017.92D2 |
| 1.5 D | 15 D | 1,5 | 01.1991 - 10.1994 | | 3468.88D |
| OMEGA (B) | | | | | |
| 2.0 | 20 SE | 2,0 | 09.1995 - 09.1996 | | 4144.92D |
| 2.0 | X 20 SE | 2,0 | 03.1994 - 09.1999 | | 4144.92D |
| 2.0 16V | X 20 XEV | 2,0 | 03.1994 - 09.1999 | | 4183.92D |
| 2.0 DTI 16V | X 20 DTH | 2,0 | 01.1998 - 09.2000 | | 4188.92D |
| 2.2 16V | Y 22 XE, Z 22 XE | 2,2 | 01.1994 - 06.2003 | | 4183.92D |
| 2.2 DTI 16V | Y 22 DTH | 2,2 | 08.2000 - 07.2003 | | 4188.92D |
| 2.5 DTI 24V | Y 25 DT | 2,5 | 09.2001 - 07.2003 | | 4237.80D |
| 2.5 TD | 25 DT, X 25 DT | 2,5 | 04.1994 - 07.2001 | | 4237.80D |
| 2.5 V6 | X 25 XE | 2,5 | 03.1994 - 09.2000 | | 4175.92D |
| 2.6 V6 | Y 26 SE | 2,6 | 08.2000 - 07.2003 | Engine no. ³⁰ → 11999999 | 4175.92D |
| 3.0 V6 | X 30 XE | 3,0 | 04.1994 - 07.2000 | Engine no. ³⁰ → 11999999 | 4175.92D |
| 3.2 V6 | Y 32 SE | 3,2 | 02.2001 - 07.2003 | Engine no. ³⁰ → 11999999 | 4175.92D |
| OMEGA (B) Estate | | | | | |
| 2.0 | X 20 SE | 2,0 | 03.1994 - 09.1999 | | 4144.92D |
| 2.0 16V | X 20 XEV | 2,0 | 03.1994 - 02.2001 | | 4183.92D |
| 2.0 DTI 16V | X 20 DTH | 2,0 | 01.1998 - 09.2000 | | 4188.92D |
| 2.2 16V | Y 22 XE, Z 22 XE | 2,2 | 02.1994 - 06.2003 | | 4183.92D |
| 2.2 DTI 16V | Y 22 DTH | 2,2 | 08.2000 - 06.2003 | | 4188.92D |
| 2.5 DTI 24V | Y 25 DT | 2,5 | 09.2001 - 06.2003 | | 4237.80D |
| 2.5 TD | 25 DT, X 25 DT | 2,5 | 04.1994 - 07.2001 | | 4237.80D |
| 2.5 V6 | X 25 XE | 2,5 | 03.1994 - 09.2000 | | 4175.92D |

| VAUXHALL | Engine ²⁹ | Ltr. ⁴⁴ | Year ⁹⁰ | Info ⁴² | Thermostats ⁷³ |
|--------------------------|----------------------|--------------------|--------------------|--|---------------------------|
| | Motor | Ltr. | Jahr | Info | Thermostate |
| | Moteur | Ltr. | Année | Info | Thermostats |
| 2.6 V6 | Y 26 SE | 2,6 | 08.2000 - 06.2003 | Engine no. ³⁰ → 11999999 | 4175.92D |
| 3.0 V6 | X 30 XE | 3,0 | 07.1994 - 07.2000 | Engine no. ³⁰ → 11999999 | 4175.92D |
| 3.2 V6 | Y 32 SE | 3,2 | 02.2001 - 06.2003 | Engine no. ³⁰ → 11999999 | 4175.92D |
| ROYALE | | | | | |
| 2.0 E | H 20 E | 2,0 | 03.1983 - 10.1984 | | 4255.87D |
| 2.2 E | 22 E | 2,2 | 11.1984 - 08.1987 | | 4255.87D |
| 2.2 TD | 23 TD | 2,3 | 11.1984 - 08.1987 | | 4255.92D |
| 2.5 | 25 S | 2,5 | 05.1978 - 12.1980 | | 3054.92D50 |
| 2.5 E | 25 E | 2,5 | 09.1984 - 08.1987 | | 4255.87D |
| 2.5 E | H 25 E | 2,5 | 01.1983 - 08.1984 | | 4255.87D |
| 2.8 | 28 H | 2,8 | 02.1978 - 04.1981 | | 3054.92D50 |
| 2.9 | 30 H | 3,0 | 04.1978 - 07.1982 | | 4255.92D |
| 2.9 | C 30 LE | 3,0 | 09.1985 - 08.1987 | | 4255.92D |
| 2.9 E | 30 E | 3,0 | 02.1978 - 12.1986 | | 4255.92D |
| 3.0 | 30 E | 3,0 | 10.1979 - 10.1982 | | 4255.92D |
| SENATOR | | | | | |
| 2.5 i | 25 E | 2,5 | 09.1984 - 08.1987 | | 4255.87D |
| 3.0 i | 30 E | 3,0 | 09.1984 - 12.1986 | | 4255.92D |
| SENATOR Mk II (B) | | | | | |
| 2.5 i | 25 E | 2,5 | 09.1987 - 10.1990 | | 4255.87D |
| 2.6 i | C 26 NE | 2,6 | 09.1990 - 09.1993 | | 4255.92D |
| 3.0 | 30 NE | 3,0 | 09.1987 - 09.1990 | | 4255.92D |
| 3.0 | C 30 LE | 3,0 | 09.1987 - 09.1993 | | 4255.92D |
| 3.0 24V | C 30 SE | 3,0 | 09.1989 - 09.1993 | | 4255.92D |
| 3.0 i KAT | C 30 NE | 3,0 | 01.1988 - 09.1993 | | 4255.92D |
| SIGNUM | | | | | |
| 1.8 | Z 18 XE | 1,8 | 06.2003 - 07.2005 | | 411578.92D |
| 1.8 | Z 18 XER | 1,8 | 08.2005 - 05.2008 | | 4431.105D |
| 1.9 CDTI | Z 19 DT | 1,9 | 04.2004 - 03.2008 | | 410049.88D |
| 1.9 CDTI 16V | Z 19 DTH | 1,9 | 04.2004 - 03.2008 | | 410049.88D |
| 1.9 Turbo | Z 19 DTL | 1,9 | 01.2005 - 05.2008 | | 410049.88D |
| 2.0 DTI | Y 20 DTH | 2,0 | 05.2003 - 05.2008 | | 4297.92D |
| 2.0 i Turbo | Z 20 NET | 2,0 | 03.2003 - 10.2008 | | 411193.82D |
| 2.2 DTI | Y 22 DTR | 2,2 | 05.2003 - 05.2008 | | 4297.92D |
| 2.2 i | Z 22 YH | 2,2 | 05.2003 - 05.2008 | | 411193.82D |
| 3.2 V6 | Z 32 SE | 3,2 | 05.2003 - 05.2008 | | 4175.92D |
| SINTRA | | | | | |
| 2.2 DTI | X 22 DTH | 2,2 | 07.1997 - 04.1999 | | 4192.92D |
| 2.2 i 16 V | X 22 XE | 2,2 | 11.1996 - 04.1999 | | 4183.92D |
| 3.0 i 24V | X 30 XE | 3,0 | 11.1996 - 04.1999 | | 4175.92D |
| TIGRA Mk I (F07) | | | | | |
| 1.4 16V | X 14 XE | 1,4 | 07.1994 - 12.2000 | | 4178.92D |
| 1.6 16V | X 16 XE | 1,6 | 07.1994 - 12.2000 | | 4178.92D |



| VAUXHALL | Engine ²⁹ | Ltr. ⁴⁴ | Year ⁹⁰ | Info ⁴² | Thermostats ⁷³ |
|------------------------------|---------------------------------------|--------------------|--------------------|--|---------------------------|
| | Motor | Ltr. | Jahr | Info | Thermostate |
| | Moteur | Ltr. | Année | Info | Thermostats |
| VECTRA (B) | | | | | |
| 1.6 i | X 16 SZR | 1,6 | 08.1995 - 10.2001 | | 3017.92D2 |
| 1.6 i 16V | X 16 XEL | 1,6 | 08.1995 - 10.2001 | | 4178.92D |
| 1.6 i 16V | Y 16 XE, Z 16 XE | 1,6 | 08.1995 - 10.2001 | | 4242.92D |
| 1.7 TD | X 17 DT (TC4EE1) | 1,7 | 10.1995 - 11.1996 | | 3467.85D |
| 1.8 i 16V | X 18 XE | 1,8 | 10.1995 - 09.2000 | | 4183.92D |
| 2.0 DI 16V | X 20 DTL | 2,0 | 08.1995 - 10.2001 | | 4188.92D |
| 2.0 DTI 16V | Y 20 DTH, X 20 DTH | 2,0 | 08.1995 - 10.2001 | | 4201.92D |
| 2.0 i 16V | X 20 XEV | 2,0 | 10.1995 - 01.2001 | | 4183.92D |
| 2.2 DTI 16V | Y 22 DTR | 2,2 | 08.1995 - 10.2001 | | 4201.92D |
| 2.2 i 16V | Z 22 SE | 2,2 | 08.1995 - 10.2001 | | 411193.82D |
| 2.5 i GSi | X 25 XE | 2,5 | 03.1998 - 07.2000 | | 4175.92D |
| 2.5 i V6 | X 25 XE | 2,5 | 09.1995 - 08.2000 | | 4175.92D |
| 2.6 i V6 | Y 26 SE | 2,6 | 09.2000 - 03.2002 | Engine no. ³⁰ → 11162841, → 17080724 | 4175.92D |
| VECTRA Mk II (C) | | | | | |
| 1.8 | Z 18 XER | 1,8 | 01.2006 - 07.2008 | | 4431.105D |
| 1.8 16V | Z 18 XE | 1,8 | 04.2002 - 07.2008 | | 411578.92D |
| 1.8 16V Dualfuel | Z 18 XE | 1,8 | 04.2002 - 07.2008 | | 411578.92D |
| 1.9 CDTI | Z 19 DT | 1,9 | 04.2002 - 09.2008 | | 410049.88D |
| 1.9 CDTI 16V | Z 19 DTH | 1,9 | 04.2004 - 08.2008 | | 410049.88D |
| 2.0 16V Turbo | Z 20 NET | 2,0 | 01.2000 - 10.2008 | | 411193.82D |
| 2.0 DTI 16V | Y 20 DTH | 2,0 | 04.2002 - 10.2008 | | 4297.92D |
| 2.2 16V | Z 22 SE | 2,2 | 01.2002 - 10.2008 | | 411193.82D |
| 2.2 direct | Z 22 YH | 2,2 | 01.2002 - 10.2008 | | 411193.82D |
| 2.2 DTI 16V | Y 22 DTR | 2,2 | 04.2002 - 10.2008 | | 4297.92D |
| 3.2 V6 | Z 32 SE | 3,2 | 06.2003 - 07.2008 | | 4175.92D |
| VICEROY | | | | | |
| 2500 | 25 S | 2,5 | 01.1980 - 10.1982 | | 3054.87D50 |
| VIVARO (F7) | | | | | |
| 1.9 DI | F9Q 762 | 1,9 | 08.2001 - 12.2006 | Chassis no. ¹⁴ → 1V699999, → 1Y799999 | 410517.89D |
| 1.9 DI | F9Q 762 | 1,9 | 08.2001 - 12.2006 | Chassis no. ¹⁴ 2V600001 →, 2Y700001 → | 410517.83D |
| 1.9 DTI | F9Q 760 | 1,9 | 08.2001 - 12.2006 | | 410517.83D |
| 2.0 16V | F4R 720 | 2,0 | 08.2001 - 12.2006 | | 3466.89D |
| 2.0 CDTI | M9R 782, M9R 780, M9R 630, M9R 786 | 2,0 | 01.2006 - 07.2014 | | 411476.83D |
| 2.0 ECOTEC | F4R 820 | 2,0 | 08.2006 - 07.2014 | | 3466.89D |
| VX220 | | | | | |
| 2.0 i Turbo | Z 20 LET | 2,0 | 03.2001 - 07.2005 | | 4183.92D |
| 2.2 i | Z 22 SE | 2,2 | 09.2000 - 07.2005 | | 411193.82D |
| ZAFIRA Mk I (A) (F75) | | | | | |
| 1.6 16V | Z 16 XE, X 16 XEL | 1,6 | 04.1999 - 08.2005 | | 4208.92D |



| VAUXHALL | Engine ²⁹ | Ltr. ⁴⁴ | Year ⁹⁰ | Info ⁴² | Thermostats ⁷³ |
|-------------------------------|-----------------------------|--------------------|--------------------|---|---------------------------|
| | Motor | Ltr. | Jahr | Info | Thermostate |
| | Moteur | Ltr. | Année | Info | Thermostats |
| 1.6 CNG | Z 16 YNG | 1,6 | 09.2001 - 06.2005 | | 4242.92D |
| 1.6 Dualfuel | X 16 XEL | 1,6 | 11.1998 - 08.2005 | | 4208.92D |
| 1.6 Dualfuel | Z 16 XE | 1,6 | 11.1998 - 08.2005 | | 4242.92D |
| 1.8 16V | X 18 XE1 | 1,8 | 05.1999 - 08.2000 | | 411578.92D |
| 1.8 16V | Z 18 XE | 1,8 | 09.2000 - 08.2005 | | 411578.92D |
| 1.8 Dualfuel | Z 18 XE | 1,8 | 09.2000 - 08.2005 | | 411578.92D |
| 2.0 | Z 20 LET | 2,0 | 06.2002 - 06.2005 | | 4183.92D |
| 2.0 DI 16V | X 20 DTL | 2,0 | 10.1999 - 08.2005 | | 4198.92D |
| 2.0 DTI 16V | Y 20 DTH | 2,0 | 04.1999 - 08.2005 | Engine no. ³⁰ → 17B49754 | 4198.92D |
| 2.0 DTI 16V | Y 20 DTH | 2,0 | 04.1999 - 08.2005 | Engine no. ³⁰ 17B49755 → | 4428.92D |
| 2.0 DTI 16V | Y 20 DTH | 2,0 | 04.1999 - 08.2005 | Engine no. ³⁰ (2/5/6/8/B/H) 999999 → | 4433.92D |
| 2.0 GSI Turbo | Z 20 LET | 2,0 | 09.2001 - 06.2005 | | 4183.92D |
| 2.2 16V | Z 22 SE | 2,2 | 11.1998 - 08.2004 | | 411193.82D |
| 2.2 D | Y 22 DTR | 2,2 | 06.2001 - 06.2005 | | 4433.92D |
| ZAFIRA Mk II (B) (M75) | | | | | |
| 1.6 | A 16 XER, Z 16 XER | 1,6 | 12.2007 - | | 4431.105D |
| 1.6 | Z 16 XE1, Z 16 XEP | 1,6 | 07.2005 - | | 4431.105D |
| 1.6 CNG | Z 16 YNG | 1,6 | 07.2005 - | | 4242.92D |
| 1.6 CNG Turbo | A 16 XNT, Z 16 XNT | 1,6 | 02.2009 - | | 4357.92D |
| 1.8 | A 18 XEL | 1,8 | 04.2013 - | | 411059.105D |
| 1.8 | Z 18 XER, A 18 XER | 1,8 | 04.2005 - | | 4431.105D |
| 1.9 CDTI | Z 19 DT, Z 19 DTH, Z 19 DTL | 1,9 | 07.2005 - | | 410049.88D |
| 2.0 | Z 20 LEH | 2,0 | 01.2006 - | | 4183.92D |
| 2.0 | Z 20 LER | 2,0 | 07.2005 - | | 4183.92D |
| 2.2 | Z 22 YH | 2,2 | 07.2005 - | | 411193.82D |
| ZAFIRA Mk III (P12) | | | | | |
| 1.6 CNG | A 16 XNT | 1,6 | 10.2011 - | | 411059.105D |
| 1.8 | A 18 XEL, A 18 XER | 1,8 | 10.2011 - | | 411059.105D |
| VOLKSWAGEN | | | | | |
| BEETLE (5C1) | | | | | |
| 1.6 TDI | CAYC | 1,6 | 10.2011 - | | 410845.92D |
| 2.0 TDI | CFFB, CJAA | 2,0 | 04.2011 - | | 410845.87D |
| 2.5 | CCCA, CBUA, CBTA | 2,5 | 04.2011 - | | 4488.80D0 |
| BORA (1J2) | | | | | |
| 1.4 16V | AHW, AXP, BCA, APE, AKQ | 1,4 | 03.2000 - 05.2005 | | 3143.87D |
| 1.4 16V | AHW, AXP, BCA, APE, AKQ | 1,4 | 03.2000 - 05.2005 | with housing ⁸⁰ | 410989.87D |
| 1.6 | AEH, AKL | 1,6 | 10.1998 - 05.2005 | | 3141.87D |
| 1.6 16V | AUS, ATN, BCB, AZD | 1,6 | 05.2000 - 05.2005 | | 3143.87D |
| 1.6 16V | AUS, ATN, BCB, AZD | 1,6 | 05.2000 - 05.2005 | | 410989.87D |
| 1.8 | AGN | 1,8 | 10.1998 - 05.2005 | | 3141.87D |
| 1.8 T | AGU,AUM | 1,8 | 05.2000 - 05.2005 | | 3141.87D |
| 1.8 T | AUQ | 1,8 | 03.2002 - 05.2005 | | 3141.87D |
| 1.9 SDI | AGP, AQM, AGR, ALH | 1,9 | 10.1998 - 05.2005 | | 4264.87D |
| 1.9 TDI | AHF, ASV | 1,9 | 10.1998 - 06.2001 | | 4264.87D |



| VOLKSWAGEN | Engine ²⁹ | Ltr. ⁴⁴ | Year ⁹⁰ | Info ⁴² | Thermostats ⁷³ |
|-------------------------|------------------------------|--------------------|--------------------|--|---------------------------|
| | Motor | Ltr. | Jahr | Info | Thermostate |
| | Moteur | Ltr. | Année | Info | Thermostats |
| 1.9 TDI | AJM, AUY | 1,9 | 12.1998 - 01.2002 | | 4264.87D |
| 1.9 TDI | ARL | 1,9 | 11.2000 - 05.2005 | | 4264.87D |
| 1.9 TDI | AXR, ATD | 1,9 | 09.2000 - 05.2005 | | 4264.87D |
| 1.9 TDI 4motion | AGR | 1,9 | 11.1998 - 04.2002 | | 4264.87D |
| 1.9 TDI 4motion | AJM, AUY | 1,9 | 02.1999 - 06.2001 | | 4264.87D |
| 2.0 | APK, AZH, AZJ, AQY, AZG, BBW | 2,0 | 10.1998 - 05.2005 | | 3141.87D |
| 2.0 4motion | AZH, AZJ | 2,0 | 04.2000 - 05.2005 | | 3141.87D |
| 2.3 V5 | AGZ | 2,3 | 10.1998 - 10.2000 | Chassis no. ¹⁴ → 1J-2-799 999, 1J-Y-000 001 → | 4123.80D |
| 2.3 V5 | AGZ | 2,3 | 10.1998 - 10.2000 | Chassis no. ¹⁴ → 1J-X-800 000 | 4264.87D |
| 2.3 V5 | AQN | 2,3 | 10.2000 - 05.2005 | Chassis no. ¹⁴ 1J-Y-000 001 →, → 1J-2-799 999 | 4123.80D |
| 2.3 V5 | AQN | 2,3 | 10.2000 - 05.2005 | Chassis no. ¹⁴ 1J-3-000 001 → | 4455.80D |
| 2.8 V6 4motion | AQP, AUE, BDE | 2,8 | 03.1999 - 05.2005 | Chassis no. ¹⁴ → 1J-2-799 999 | 4123.80D |
| 2.8 V6 4motion | AQP, AUE, BDE | 2,8 | 03.1999 - 05.2005 | Chassis no. ¹⁴ 1J-3-000 001 → | 4455.80D |
| BORA Kombi (1J6) | | | | | |
| 1.4 16V | AHW, AXP, BCA | 1,4 | 09.2001 - 05.2005 | | 3143.87D |
| 1.4 16V | AHW, AXP, BCA | 1,4 | 09.2001 - 05.2005 | with housing ⁹⁰ | 410989.87D |
| 1.6 | AEH, AKL | 1,6 | 05.1999 - 05.2005 | | 3141.87D |
| 1.6 16V | AUS, ATN, BCB, AZD | 1,6 | 02.2000 - 05.2005 | | 3143.87D |
| 1.6 16V | AUS, ATN, BCB, AZD | 1,6 | 02.2000 - 05.2005 | with housing ⁹⁰ | 410989.87D |
| 1.8 4motion | AGN | 1,8 | 05.1999 - 05.2005 | | 3141.87D |
| 1.8 T | AGU, AUM | 1,8 | 05.2000 - 05.2005 | | 3141.87D |
| 1.8 T | AUQ | 1,8 | 05.2002 - 05.2005 | | 3141.87D |
| 1.9 TDI | AGR, ALH | 1,9 | 07.2004 - 05.2005 | | 4264.87D |
| 1.9 TDI | AHF, ASV, AJM, AUY | 1,9 | 05.1999 - 06.2001 | | 4264.87D |
| 1.9 TDI | ARL | 1,9 | 05.2001 - 05.2005 | | 4264.87D |
| 1.9 TDI | ASZ | 1,9 | 11.2000 - 05.2005 | | 4264.87D |
| 1.9 TDI | AXR, ATD | 1,9 | 09.2000 - 05.2005 | | 4264.87D |
| 2.0 | APK, AZH, AZJ, AQY, AZG | 2,0 | 05.1999 - 05.2005 | | 3141.87D |
| 2.0 4motion | AZH, AZJ | 2,0 | 04.2000 - 05.2005 | | 3141.87D |
| 2.3 V5 | AGZ | 2,3 | 05.1999 - 10.2000 | Chassis no. ¹⁴ → 1J-2-799 999 | 4123.80D |
| 2.3 V5 | AGZ | 2,3 | 05.1999 - 10.2000 | Chassis no. ¹⁴ → 1J-X-800 000 | 4264.87D |
| 2.3 V5 | AQN | 2,3 | 10.2000 - 05.2005 | Chassis no. ¹⁴ 1J-Y-000 001 →, → 1J-2-799 999 | 4123.80D |
| 2.3 V5 | AQN | 2,3 | 10.2000 - 05.2005 | Chassis no. ¹⁴ 1J-3-000 001 → | 4455.80D |
| 2.8 V6 4motion | AQP, AUE, BDE | 2,8 | 05.1999 - 05.2005 | Chassis no. ¹⁴ → 1J-2-799 999 | 4123.80D |
| 2.8 V6 4motion | AQP, AUE, BDE | 2,8 | 05.1999 - 05.2005 | Chassis no. ¹⁴ 1J-3-000 001 → | 4455.80D |
| CADDY I (14) | | | | | |
| 1.5 | JB | 1,5 | 08.1982 - 07.1983 | | 4264.87D |
| 1.6 | EM | 1,6 | 10.1982 - 10.1983 | | 4264.87D |
| 1.6 | EW | 1,6 | 01.1983 - 07.1992 | | 4264.87D |
| 1.6 D | JK, ME | 1,6 | 08.1982 - 07.1992 | | 4253.87D |

| VOLKSWAGEN | Engine ²⁹ | Ltr. ⁴⁴ | Year ⁹⁰ | Info ⁴² | Thermostats ⁷³ |
|---------------------------------------|------------------------|--------------------|--------------------|----------------------------|---------------------------|
| | Motor | Ltr. | Jahr | Info | Thermostate |
| | Moteur | Ltr. | Année | Info | Thermostats |
| 1.8 | JH | 1,8 | 08.1985 - 07.1992 | | 4264.87D |
| CADDY II (9K9) | | | | | |
| 1.4 | AUA | 1,4 | 08.2000 - 01.2004 | | 3143.87D |
| 1.4 | AUA | 1,4 | 08.2000 - 01.2004 | with housing ⁸⁰ | 410989.87D |
| 1.7 SDI | AHB | 1,7 | 07.1996 - 09.2000 | | 4264.87D |
| 1.9 D | 1Y | 1,9 | 11.1995 - 01.2004 | | 4264.87D |
| 1.9 SDI | AYQ, AEY | 1,9 | 11.1995 - 01.2004 | | 4264.87D |
| 1.9 TDI | 1Z, AHU, ALH | 1,9 | 09.1996 - 01.2004 | | 4264.87D |
| 60 1.4 | AEX, APQ, AUD | 1,4 | 11.1995 - 01.2004 | | 3143.87D |
| 60 1.4 | AEX, APQ, AUD | 1,4 | 11.1995 - 01.2004 | with housing ⁸⁰ | 410989.87D |
| 75 1.6 | 1F | 1,6 | 11.1995 - 05.1997 | | 4264.87D |
| 75 1.6 | AEE | 1,6 | 11.1995 - 09.2000 | | 3143.87D |
| 75 1.6 | AEE | 1,6 | 11.1995 - 09.2000 | with housing ⁸⁰ | 410989.87D |
| CADDY III (2KA, 2KH, 2CA, 2CH) | | | | | |
| 1.4 | BCA | 1,4 | 03.2004 - 05.2006 | | 3143.87D |
| 1.4 | BCA | 1,4 | 03.2004 - 05.2006 | with housing ⁸⁰ | 410475.87D |
| 1.4 16V | BUD | 1,4 | 05.2006 - 08.2010 | | 3143.87D |
| 1.4 16V | BUD | 1,4 | 05.2006 - 08.2010 | with housing ⁸⁰ | 410475.87D |
| 1.6 | BGU, BSF, BSE | 1,6 | 04.2004 - | | 3141.87D |
| 1.6 BiFuel | CHGA | 1,6 | 05.2011 - | | 3141.87D |
| 1.6 TDI | CAYD, CAYE | 1,6 | 08.2010 - | | 410845.92D |
| 1.9 TDI | BJB | 1,9 | 04.2004 - 08.2010 | | 4264.87D |
| 1.9 TDI | BLS | 1,9 | 04.2004 - 08.2010 | | 4820.87D |
| 1.9 TDI | BSU | 1,9 | 09.2005 - 08.2010 | | 4820.87D |
| 1.9 TDI 4motion | BLS | 1,9 | 11.2008 - 08.2010 | | 4820.87D |
| 2.0 EcoFuel | BSX | 2,0 | 04.2006 - | | 3141.87D |
| 2.0 SDI | BST, BDJ | 2,0 | 03.2004 - 08.2010 | | 4264.87D |
| 2.0 TDI | BMM | 2,0 | 09.2007 - 08.2010 | | 4820.87D |
| 2.0 TDI | CFHE | 2,0 | 11.2010 - | | 410845.87D |
| 2.0 TDI | CFJA | 2,0 | 05.2012 - | | 410845.87D |
| 2.0 TDI | CLCA | 2,0 | 08.2010 - | | 410845.87D |
| 2.0 TDI 16V | CFHC, CLCB | 2,0 | 11.2010 - | | 410845.87D |
| 2.0 TDI 4motion | CFHF | 2,0 | 08.2010 - | | 410845.87D |
| CC (358) | | | | | |
| 2.0 TDI | CFGB, CLLA, CFFA, CFFB | 2,0 | 11.2011 - | | 410845.87D |
| 2.0 TDI | CFGC | 2,0 | 12.2012 - | | 410845.87D |
| CORRADO (53I) | | | | | |
| 1.8 16V | KR | 1,8 | 04.1989 - 07.1992 | | 4264.87D |
| 1.8 G60 | PG | 1,8 | 09.1988 - 09.1993 | | 4264.87D |
| 2.0 i | ADY, 2E | 2,0 | 04.1993 - 12.1995 | | 4264.87D |
| 2.0 i 16V | 9A | 2,0 | 08.1991 - 12.1995 | | 4264.87D |
| 2.9 VR6 | ABV | 2,9 | 08.1991 - 12.1995 | | 4123.80D |
| CRAFTER 30-35 (2E_) | | | | | |
| 2.5 TDI | BJJ, CEBA, BJM, CECB | 2,5 | 04.2006 - 07.2011 | | 4116.87D1 |
| 2.5 TDI | BJK, CEBB, BJL, CECA | 2,5 | 04.2006 - | | 4116.87D1 |
| CRAFTER 30-50 (2E_) | | | | | |
| 2.5 TDI | BJJ, CEBA, BJM, CECB | 2,5 | 04.2006 - 07.2011 | | 4116.87D1 |



| VOLKSWAGEN | Engine ²⁹ | Ltr. ⁴⁴ | Year ⁹⁰ | Info ⁴² | Thermostats ⁷³ |
|---------------------------|----------------------|--------------------|--------------------|----------------------------|----------------------------|
| | Motor Moteur | Ltr. Ltr. | Jahr Année | Info Info | Thermostate Thermostats |
| 2.5 TDI | BJK, CEBB, BJL, CECA | 2,5 | 04.2006 - | | 4116.87D1 |
| DERBY (86) | | | | | |
| 0.9 | HA | 0,9 | 02.1977 - 09.1981 | | 3091.92D |
| 1.1 | HB | 1,1 | 02.1977 - 09.1981 | | 3091.92D |
| 1.3 | HH, HJ | 1,3 | 02.1977 - 09.1981 | | 3091.92D |
| DERBY (86C, 80) | | | | | |
| 1.0 | GL | 1,0 | 10.1981 - 12.1984 | | 3091.92D |
| 1.1 | HB | 1,1 | 10.1981 - 07.1983 | | 3091.92D |
| 1.3 | GK | 1,3 | 09.1982 - 12.1984 | | 3091.92D |
| 1.3 | HH | 1,3 | 08.1981 - 07.1983 | | 3091.92D |
| 1.3 | HK, HW | 1,3 | 08.1983 - 12.1984 | | 3091.92D |
| EOS (1F7, 1F8) | | | | | |
| 2.0 TDI | BMM | 2,0 | 06.2006 - 05.2008 | | 4820.87D |
| 2.0 TDI | CFFA | 2,0 | 11.2010 - | | 410845.87D |
| 2.0 TDI 16V | CBAB | 2,0 | 05.2008 - 07.2009 | | 3472.87D |
| 2.0 TDI 16V | CFFB | 2,0 | 05.2008 - | | 410845.87D |
| 2.0 TFSI | BPY, BWA | 2,0 | 03.2006 - | | 411187.87D |
| 3.2 V6 | CBRA, BUB | 3,2 | 06.2006 - 05.2009 | | 4455.80D |
| FOX (5Z1, 5Z3) | | | | | |
| 1.4 | BKR | 1,4 | 04.2005 - | | 3143.87D |
| 1.4 | BKR | 1,4 | 04.2005 - | with housing ⁹⁰ | 410475.87D |
| 1.4 TDI | BNM | 1,4 | 04.2005 - | | 4264.87D |
| GOLF I (17) | | | | | |
| 1.1 | FJ | 1,1 | 08.1976 - 07.1980 | | 3091.92D |
| 1.1 | GG, FA | 1,1 | 04.1974 - 07.1983 | | 3091.92D |
| 1.3 | GF | 1,3 | 08.1979 - 07.1983 | | 3091.92D |
| 1.3 | GS | 1,3 | 08.1982 - 12.1983 | | 3091.92D |
| 1.5 | FH | 1,5 | 04.1974 - 12.1975 | | 4256.80D |
| 1.5 | JB | 1,5 | 08.1977 - 07.1983 | | 4264.87D |
| 1.5 D | CK | 1,5 | 08.1976 - 07.1980 | | 4256.80D |
| 1.6 | EM, FN, FP | 1,6 | 08.1975 - 02.1984 | | 4256.80D |
| 1.6 | EW, HN | 1,6 | 01.1983 - 02.1984 | | 4264.87D |
| 1.6 | FT | 1,6 | 08.1975 - 07.1977 | | 4256.80D |
| 1.6 D | JK, CR | 1,6 | 08.1980 - 07.1983 | | 4264.87D |
| 1.6 GTI | EG | 1,6 | 08.1976 - 07.1982 | | 4256.80D |
| 1.6 TD | CY | 1,6 | 03.1982 - 07.1983 | | 4264.87D |
| 1.8 GTI | JJ, DX | 1,8 | 08.1982 - 12.1983 | | 4264.87D |
| GOLF II (19E, 1G1) | | | | | |
| 1.0 | GN | 1,0 | 11.1983 - 08.1985 | | 3091.92D |
| 1.0 | HZ | 1,0 | 08.1985 - 10.1991 | | 4264.84D |
| 1.3 | GT | 1,3 | 08.1983 - 10.1986 | | 3091.92D |
| 1.3 | HK | 1,3 | 08.1983 - 06.1987 | | 3091.92D |
| 1.3 | MH | 1,3 | 08.1983 - 06.1987 | | 4264.84D |
| 1.3 | NU | 1,3 | 08.1985 - 12.1987 | | 4264.84D |
| 1.3 KAT | 2G, MH, NZ | 1,3 | 06.1986 - 12.1992 | | 4264.84D |
| 1.6 | HM, ABN, EZ | 1,6 | 08.1983 - 07.1992 | | 4264.87D |
| 1.6 | PN | 1,6 | 10.1986 - 12.1992 | | 4264.87D |



| VOLKSWAGEN | Engine ²⁹ | Ltr. ⁴⁴ | Year ⁹⁰ | Info ⁴² | Thermostats ⁷³ |
|-------------------------------|-------------------------|--------------------|--------------------|----------------------------|---------------------------|
| | Motor | Ltr. | Jahr | Info | Thermostate |
| | Moteur | Ltr. | Année | Info | Thermostats |
| 1.6 | RF | 1,6 | 02.1986 - 10.1991 | | 4264.87D |
| 1.6 D | ME, JP | 1,6 | 08.1983 - 10.1991 | | 4264.87D |
| 1.6 TD | 1V, RA, SB | 1,6 | 08.1989 - 10.1991 | | 4264.87D |
| 1.6 TD | JR, MF | 1,6 | 08.1983 - 10.1991 | | 4264.87D |
| 1.8 | GX, GU, HV | 1,8 | 08.1984 - 10.1991 | | 4264.87D |
| 1.8 | RH | 1,8 | 08.1986 - 01.1990 | | 4264.87D |
| 1.8 GTI | EV, GZ, PB, DX | 1,8 | 08.1983 - 10.1991 | | 4264.87D |
| 1.8 GTI | HT, RV | 1,8 | 01.1985 - 07.1985 | | 4264.87D |
| 1.8 GTI | RD | 1,8 | 08.1985 - 10.1987 | | 4264.87D |
| 1.8 GTI 16V | KR | 1,8 | 02.1986 - 06.1990 | | 4264.87D |
| 1.8 GTI 16V | PL | 1,8 | 02.1986 - 10.1991 | | 4264.87D |
| 1.8 GTI G60 | PG | 1,8 | 04.1990 - 07.1991 | | 4264.87D |
| 1.8 GTI G60 Syncro | PG, 1H | 1,8 | 08.1988 - 12.1991 | | 4264.87D |
| 1.8 GTI KAT | PF | 1,8 | 01.1987 - 10.1991 | | 4264.87D |
| 1.8 i KAT | GX, RP | 1,8 | 08.1987 - 10.1991 | | 4264.87D |
| 1.8 Syncro | 1P | 1,8 | 08.1988 - 07.1991 | | 4264.87D |
| 1.8 Syncro | GX, GU | 1,8 | 02.1986 - 07.1991 | | 4264.87D |
| 2.0 | | 2,0 | 08.1985 - 07.1992 | | 4264.87D |
| GOLF III (1H1) | | | | | |
| 1.3 | 2G | 1,3 | 08.1991 - 07.1992 | | 4264.87D |
| 1.4 | ABD | 1,4 | 10.1991 - 08.1997 | | 4264.84D |
| 1.4 | AEX | 1,4 | 11.1991 - 08.1997 | | 3143.87D |
| 1.4 | AEX | 1,4 | 11.1991 - 08.1997 | with housing ⁸⁰ | 410989.87D |
| 1.6 | ABU | 1,6 | 09.1992 - 08.1997 | | 4264.84D |
| 1.6 | AEA | 1,6 | 09.1992 - 08.1997 | | 4264.87D |
| 1.6 | AEE | 1,6 | 09.1992 - 08.1997 | | 3143.87D |
| 1.6 | AEE | 1,6 | 09.1992 - 08.1997 | with housing ⁸⁰ | 410989.87D |
| 1.6 | AEK, AFT, AKS | 1,6 | 07.1995 - 08.1997 | | 4264.87D |
| 1.8 | AAM, ABS, ACC, ADZ | 1,8 | 11.1991 - 08.1997 | | 4264.87D |
| 1.8 Syncro | ADZ, ABS | 1,8 | 01.1993 - 08.1997 | | 4264.87D |
| 1.9 D | 1Y | 1,9 | 11.1991 - 08.1997 | | 4253.87D |
| 1.9 SDI | AEY | 1,9 | 07.1995 - 08.1997 | | 4253.87D |
| 1.9 TD,GTD | AAZ | 1,9 | 11.1991 - 08.1997 | | 4253.87D |
| 1.9 TDI | AFN | 1,9 | 04.1996 - 08.1997 | | 4253.87D |
| 1.9 TDI | ALE, 1Z, AHU | 1,9 | 09.1993 - 08.1997 | | 4253.87D |
| 1.9 TDI Syncro | ALE, 1Z, AHU | 1,9 | 08.1995 - 08.1997 | | 4253.87D |
| 2.0 | ABA, ADY, AKR, 2E, AGG | 2,0 | 11.1991 - 08.1997 | | 4264.87D |
| 2.0 GL | AEP | 2,0 | 08.1995 - 09.1997 | | 4264.87D |
| 2.0 GTI 16V | ABF | 2,0 | 08.1992 - 08.1997 | | 4264.84D |
| 2.0 Syncro | AGG | 2,0 | 08.1995 - 08.1997 | | 4264.87D |
| 2.8 VR6 | AAA | 2,8 | 01.1992 - 08.1997 | | 4123.80D |
| 2.8 VR6 | AAA | 2,8 | 08.1995 - 09.1997 | | 4123.80D |
| 2.9 VR6 Syncro | ABV | 2,9 | 10.1994 - 08.1997 | | 4123.80D |
| GOLF III Variant (1H5) | | | | | |
| 1.4 | ABD | 1,4 | 07.1993 - 04.1999 | | 4264.84D |
| 1.4 | AEX | 1,4 | 07.1993 - 04.1999 | | 3143.87D |
| 1.4 | AEX | 1,4 | 07.1993 - 04.1999 | with housing ⁸⁰ | 410989.87D |
| 1.6 | AEK, AFT, AKS | 1,6 | 07.1994 - 04.1999 | | 4264.87D |
| 1.8 | AAM, ABS, ADZ, ANN, ANP | 1,8 | 07.1993 - 04.1999 | | 4264.87D |
| 1.8 Syncro | ADZ | 1,8 | 10.1994 - 04.1999 | | 4264.87D |
| 1.9 D | 1Y | 1,9 | 07.1993 - 04.1999 | | 4253.87D |
| 1.9 SDI | AEY | 1,9 | 07.1995 - 04.1999 | | 4253.87D |
| 1.9 TD | AAZ | 1,9 | 07.1993 - 04.1999 | | 4253.87D |
| 1.9 TDI | AFN | 1,9 | 04.1996 - 04.1999 | | 4253.87D |
| 1.9 TDI | ALE, 1Z, AHU | 1,9 | 03.1994 - 04.1999 | | 4253.87D |



| VOLKSWAGEN | Engine ²⁹ | Ltr. ⁴⁴ | Year ⁹⁰ | Info ⁴² | Thermostats ⁷³ |
|------------------------------|-------------------------|--------------------|--------------------|--|---------------------------|
| | Motor | Ltr. | Jahr | Info | Thermostate |
| | Moteur | Ltr. | Année | Info | Thermostats |
| 1.9 TDI Syncro | ALE, 1Z, AHU | 1,9 | 07.1995 - 04.1999 | | 4253.87D |
| 2.0 | ADY, AKR, 2E, AGG | 2,0 | 07.1993 - 04.1999 | | 4264.87D |
| 2.0 | AEP | 2,0 | 08.1995 - 04.1996 | | 4264.87D |
| 2.0 Syncro | AGG | 2,0 | 08.1995 - 04.1999 | | 4264.87D |
| 2.9 VR6 Syncro | ABV | 2,9 | 10.1994 - 04.1999 | | 4123.80D |
| GOLF IV (1J1) | | | | | |
| 1.4 16V | AHW, AXP, BCA, APE, AKQ | 1,4 | 08.1997 - 06.2005 | | 3143.87D |
| 1.4 16V | AHW, AXP, BCA, APE, AKQ | 1,4 | 08.1997 - 06.2005 | | 410989.87D |
| 1.6 | AEH, AKL | 1,6 | 08.1997 - 05.2004 | | 3141.87D |
| 1.6 16V | AUS, ATN, BCB, AZD | 1,6 | 02.2000 - 06.2005 | | 3143.87D |
| 1.6 16V | AUS, ATN, BCB, AZD | 1,6 | 02.2000 - 06.2005 | with housing ⁸⁰ | 410989.87D |
| 1.8 | AGN | 1,8 | 08.1997 - 06.2005 | | 3141.87D |
| 1.8 4motion | AGN | 1,8 | 05.1998 - 06.2005 | | 3141.87D |
| 1.8 T | ARZ, AQA, AGU, AUM, AWD | 1,8 | 08.1997 - 06.2005 | | 3141.87D |
| 1.8 T GTI | AUQ | 1,8 | 08.2001 - 06.2005 | | 3141.87D |
| 1.9 SDI | AGP, AQM | 1,9 | 08.1997 - 06.2005 | | 4264.87D |
| 1.9 TD | AAZ | 1,9 | 10.1997 - 09.1999 | | 4253.87D |
| 1.9 TDI | AGR, ALH, AHF, ASV | 1,9 | 10.1997 - 05.2004 | | 4264.87D |
| 1.9 TDI | AJM, AUJ | 1,9 | 12.1998 - 06.2001 | | 4264.87D |
| 1.9 TDI | ASZ, ARL, AXR, ATD | 1,9 | 11.2000 - 06.2005 | | 4264.87D |
| 1.9 TDI 4motion | AGR | 1,9 | 07.1998 - 04.2002 | | 4264.87D |
| 1.9 TDI 4motion | AJM, AUJ | 1,9 | 09.1999 - 06.2001 | | 4264.87D |
| 1.9 TDI 4motion | ARL | 1,9 | 02.2000 - 06.2005 | | 4264.87D |
| 2.0 | APK, AZJ, AQY, BER, AZG | 2,0 | 07.1998 - 05.2004 | | 3141.87D |
| 2.0 4motion | AZH, AZJ | 2,0 | 10.2000 - 06.2005 | | 3141.87D |
| 2.3 V5 | AGZ | 2,3 | 08.1997 - 10.2000 | Chassis no. ¹⁴ → 1J-2-799 999, 1J-Y-000 001 → | 4123.80D |
| 2.3 V5 | AGZ | 2,3 | 08.1997 - 10.2000 | Chassis no. ¹⁴ → 1J-X-800 000 | 4264.87D |
| 2.3 V5 | AQN | 2,3 | 10.2000 - 06.2005 | Chassis no. ¹⁴ 1J-Y-000 001 →, → 1J-2-799 999 | 4123.80D |
| 2.3 V5 | AQN | 2,3 | 10.2000 - 06.2005 | Chassis no. ¹⁴ 1J-3-000 001 → | 4455.80D |
| 2.3 V5 4motion | AGZ | 2,3 | 12.1998 - 10.2000 | Chassis no. ¹⁴ → 1J-2-799 999 | 4123.80D |
| 2.3 V5 4motion | AGZ | 2,3 | 12.1998 - 10.2000 | Chassis no. ¹⁴ → 1J-X-800 000 | 4264.87D |
| 2.8 V6 4motion | AQP, AUE, BDE | 2,8 | 03.1999 - 06.2005 | Chassis no. ¹⁴ → 1J-2-799 999 | 4123.80D |
| 2.8 V6 4motion | AQP, AUE, BDE | 2,8 | 03.1999 - 06.2005 | Chassis no. ¹⁴ 1J-3-000 001 → | 4455.80D |
| 3.2 R32 4motion | BFH, BML | 3,2 | 09.2002 - 06.2005 | | 4455.80D |
| GOLF IV Variant (1J5) | | | | | |
| 1.4 16V | AHW, AXP, BCA, APE, AKQ | 1,4 | 05.1999 - 06.2006 | | 3143.87D |
| 1.4 16V | AHW, AXP, BCA, APE, AKQ | 1,4 | 05.1999 - 06.2006 | with housing ⁸⁰ | 410989.87D |
| 1.6 | AKL, APF, AEH | 1,6 | 05.1999 - 04.2002 | | 3141.87D |
| 1.6 16V | AUS, ATN, BCB, AZD | 1,6 | 02.2000 - 06.2006 | | 3143.87D |
| 1.6 16V | AUS, ATN, BCB, AZD | 1,6 | 02.2000 - 06.2006 | with housing ⁸⁰ | 410989.87D |
| 1.8 4motion | AGN | 1,8 | 05.1999 - 06.2006 | | 3141.87D |
| 1.8 T | ARZ, AQA, AGU, AUM, AWD | 1,8 | 05.2000 - 06.2006 | | 3141.87D |
| 1.9 SDI | AGP, AQM | 1,9 | 05.1999 - 06.2006 | | 4264.87D |
| 1.9 TDI | AGR, ALH | 1,9 | 05.1999 - 05.2006 | | 4264.87D |
| 1.9 TDI | AJM, AUJ, AHF, ASV | 1,9 | 08.1999 - 06.2001 | | 4264.87D |

| VOLKSWAGEN | Engine ²⁹ | Ltr. ⁴⁴ | Year ⁹⁰ | Info ⁴² | Thermostats ⁷³ |
|-----------------------------|----------------------|--------------------|--------------------|--|---------------------------|
| | Motor | Ltr. | Jahr | Info | Thermostate |
| | Moteur | Ltr. | Année | Info | Thermostats |
| 1.9 TDI | ASZ, AXR, ATD | 1,9 | 11.2000 - 06.2006 | | 4264.87D |
| 1.9 TDI 4motion | AGR | 1,9 | 05.1999 - 04.2002 | | 4264.87D |
| 1.9 TDI 4motion | ARL | 1,9 | 05.2002 - 06.2005 | | 4264.87D |
| 2.0 | APK, AZJ, AQY | 2,0 | 05.1999 - 06.2006 | | 3141.87D |
| 2.0 4motion | AZH, AZJ | 2,0 | 10.2000 - 06.2006 | | 3141.87D |
| 2.0 Bi-Fuel | BEH | 2,0 | 02.2002 - 06.2006 | | 3141.87D |
| 2.3 V5 | AGZ | 2,3 | 05.1999 - 06.2006 | Chassis no. ¹⁴ 1J-Y-000 001 →, → 1J-2-799 999 | 4123.80D |
| 2.3 V5 | AGZ | 2,3 | 05.1999 - 06.2006 | Chassis no. ¹⁴ → 1J-X-800 000 | 4264.87D |
| 2.3 V5 | AQN | 2,3 | 10.2000 - 06.2006 | Chassis no. ¹⁴ 1J-Y-000 001 →, → 1J-2-799 999 | 4123.80D |
| 2.3 V5 | AQN | 2,3 | 10.2000 - 06.2006 | Chassis no. ¹⁴ 1J-3-000 001 → | 4455.80D |
| 2.8 V6 4motion | AQP, AUE, BDE | 2,8 | 05.1999 - 06.2006 | Chassis no. ¹⁴ → 1J-2-799 999 | 4123.80D |
| 2.8 V6 4motion | AQP, AUE, BDE | 2,8 | 05.1999 - 06.2006 | Chassis no. ¹⁴ 1J-3-000 001 → | 4455.80D |
| GOLF V (1K1) | | | | | |
| 1.4 16V | BCA | 1,4 | 10.2003 - 05.2006 | with housing ⁸⁰ | 410989.87D |
| 1.4 16V | BUD | 1,4 | 05.2006 - 11.2008 | with housing ⁸⁰ | 410475.87D |
| 1.6 | BGU, BSF, BSE | 1,6 | 01.2004 - 11.2008 | | 3141.87D |
| 1.6 MultiFuel | CCSA | 1,6 | 10.2007 - 11.2008 | | 3141.87D |
| 1.9 TDI | BKC, BXE | 1,9 | 10.2003 - 11.2008 | | 4264.87D |
| 1.9 TDI | BLS | 1,9 | 10.2003 - 11.2008 | | 4820.87D |
| 1.9 TDI | BRU, BXF | 1,9 | 05.2004 - 11.2008 | | 4264.87D |
| 1.9 TDI | BXJ | 1,9 | 05.2004 - 11.2008 | | 4820.87D |
| 1.9 TDI 4motion | BKC, BXE | 1,9 | 08.2004 - 11.2008 | | 4264.87D |
| 1.9 TDI 4motion | BLS | 1,9 | 08.2004 - 11.2008 | | 4820.87D |
| 2.0 GTI | AXX, BPY, BWA | 2,0 | 10.2004 - 02.2009 | | 411187.87D |
| 2.0 SDI | BDK | 2,0 | 01.2004 - 11.2008 | | 4264.87D |
| 2.0 TDI | AZV | 2,0 | 10.2003 - 11.2008 | | 3472.87D |
| 2.0 TDI | BMM | 2,0 | 12.2004 - 11.2008 | | 4820.87D |
| 2.0 TDI | BMN | 2,0 | 11.2005 - 11.2008 | | 3472.87D |
| 2.0 TDI 16V | BKD | 2,0 | 10.2003 - 11.2008 | | 3472.87D |
| 2.0 TDI 16V 4motion | BKD | 2,0 | 08.2004 - 11.2008 | | 3472.87D |
| 2.0 TDI 4motion | BMM | 2,0 | 08.2004 - 11.2008 | | 4820.87D |
| 3.2 R32 4motion | BUB | 3,2 | 11.2005 - 11.2008 | | 4455.80D |
| GOLF V Variant (1K5) | | | | | |
| 1.4 | BUD | 1,4 | 06.2007 - 07.2009 | | 3143.87D |
| 1.4 | BUD | 1,4 | 06.2007 - 07.2009 | with housing ⁸⁰ | 410475.87D |
| 1.6 | BGU, CCSA, BSF, BSE | 1,6 | 06.2007 - 07.2009 | | 3141.87D |
| 1.6 MultiFuel | CCSA | 1,6 | 11.2007 - 07.2009 | | 3141.87D |
| 1.9 TDI | BLS | 1,9 | 06.2007 - 07.2009 | | 4820.87D |
| 1.9 TDI | BXE | 1,9 | 06.2007 - 07.2009 | | 4264.87D |
| 1.9 TDI 4motion | BLS | 1,9 | 01.2008 - 07.2009 | | 4820.87D |
| 2.0 | BWA | 2,0 | 06.2007 - 07.2009 | | 411187.87D |
| 2.0 TDI | AZV | 2,0 | 06.2007 - 07.2009 | | 3472.87D |
| 2.0 TDI | BMM | 2,0 | 06.2007 - 07.2009 | | 4820.87D |
| 2.0 TDI 16V | CBDB, BKD | 2,0 | 06.2007 - 07.2009 | | 3472.87D |
| 2.0 TDI 4motion | AZV | 2,0 | 06.2007 - 07.2009 | | 3472.87D |





| VOLKSWAGEN | Engine ²⁹ | Ltr. ⁴⁴ | Year ⁹⁰ | Info ⁴² | Thermostats ⁷³ |
|------------------------------|------------------------|--------------------|--------------------|-------------------------------|----------------------------|
| | Motor Moteur | Ltr. | Jahr Année | Info Info | Thermostate Thermostats |
| GOLF VI (5K1) | | | | | |
| 1.4 | CGGA | 1,4 | 10.2008 - 11.2012 | | 3143.87D |
| 1.4 | CGGA | 1,4 | 10.2008 - 11.2012 | with housing ⁹⁰ | 410475.87D |
| 1.6 | CCSA, BSF, CMXA, BSE | 1,6 | 10.2008 - 11.2012 | | 3141.87D |
| 1.6 BiFuel | CHGA | 1,6 | 03.2009 - 11.2012 | | 3141.87D |
| 1.6 MultiFuel | CCSA, CMXA | 1,6 | 10.2008 - 11.2012 | | 3141.87D |
| 1.6 TDI | CAYB, CAYC | 1,6 | 02.2009 - 05.2010 | with housing ⁹⁰ | 410536.92D |
| 1.6 TDI | CAYB, CAYC | 1,6 | 02.2009 - 05.2010 | without housing ⁹⁷ | 410537.92D |
| 1.6 TDI | CAYB, CAYC | 1,6 | 06.2010 - 11.2012 | | 410845.92D |
| 2.0 TDI | CBAA, CBAB, CBDC | 2,0 | 10.2008 - 07.2009 | | 3472.87D |
| 2.0 TDI | CBAA, CBBB, CBDC | 2,0 | 08.2009 - 11.2012 | | 411860.87D |
| 2.0 TDI | CBAB | 2,0 | 08.2009 - 05.2013 | | 411860.87D |
| 2.0 TDI | CBBB | 2,0 | 04.2009 - 07.2009 | | 3472.87D |
| 2.0 TDI | CFGB, CLCA, CFFA, CFFB | 2,0 | 04.2009 - 11.2012 | | 410845.87D |
| 2.0 TDI | CJAA | 2,0 | 10.2008 - 05.2013 | | 411860.87D |
| 2.0 TDI 4motion | CBAB | 2,0 | 05.2009 - 07.2009 | | 3472.87D |
| 2.0 TDI 4motion | CBAB | 2,0 | 05.2009 - 11.2012 | | 411860.87D |
| 2.0 TDI 4motion | CFFB | 2,0 | 05.2009 - 11.2012 | | 410845.87D |
| GOLF VI Variant (AJ5) | | | | | |
| 1.4 | BUD, CGGA | 1,4 | 07.2009 - 07.2013 | | 3143.87D |
| 1.4 | BUD, CGGA | 1,4 | 07.2009 - 07.2013 | with housing ⁹⁰ | 410475.87D |
| 1.6 | CCSA, BSF, CMXA, BSE | 1,6 | 07.2009 - 07.2013 | | 3141.87D |
| 1.6 MultiFuel | CMXA | 1,6 | 07.2010 - 07.2013 | | 3141.87D |
| 1.6 TDI | CAYB, CAYC | 1,6 | 12.2009 - 05.2010 | with housing ⁹⁰ | 410536.92D |
| 1.6 TDI | CAYB, CAYC | 1,6 | 12.2009 - 05.2010 | without housing ⁹⁷ | 410537.92D |
| 1.6 TDI | CAYB, CAYC | 1,6 | 06.2010 - 07.2013 | | 410845.92D |
| 2.0 TDI | CBDA | 2,0 | 07.2009 - 07.2013 | | 411860.87D |
| 2.0 TDI | CFHB | 2,0 | 07.2009 - 07.2013 | | 410845.87D |
| 2.0 TDI | CLCA | 2,0 | 01.2010 - 07.2013 | | 410845.87D |
| 2.0 TDI 16V | CBDB, CJAA | 2,0 | 07.2009 - 07.2013 | | 411860.87D |
| 2.0 TDI 16V | CFHC | 2,0 | 07.2009 - 07.2013 | | 410845.87D |
| GOLF PLUS (5M1, 521) | | | | | |
| 1.4 16V | BCA | 1,4 | 01.2005 - 11.2006 | | 3143.87D |
| 1.4 16V | BCA | 1,4 | 01.2005 - 11.2006 | with housing ⁹⁰ | 410989.87D |
| 1.4 16V | BUD, CGGA | 1,4 | 05.2006 - 12.2013 | with housing ⁹⁰ | 410475.87D |
| 1.6 | CCSA, BSF, CMXA, BSE | 1,6 | 05.2005 - 12.2013 | | 3141.87D |
| 1.6 BiFuel | CHGA | 1,6 | 05.2009 - 12.2013 | | 3141.87D |
| 1.6 MultiFuel | CCSA, CMXA | 1,6 | 11.2007 - 12.2013 | | 3141.87D |
| 1.6 TDI | CAYB, CAYC | 1,6 | 02.2009 - 05.2010 | with housing ⁹⁰ | 410536.92D |
| 1.6 TDI | CAYB, CAYC | 1,6 | 02.2009 - 05.2010 | without housing ⁹⁷ | 410537.92D |
| 1.6 TDI | CAYB, CAYC | 1,6 | 06.2010 - 12.2013 | | 410845.92D |
| 1.9 TDI | BKC, BXE | 1,9 | 01.2005 - 01.2009 | | 4264.87D |
| 1.9 TDI | BLS | 1,9 | 01.2005 - 01.2009 | | 4820.87D |
| 1.9 TDI | BRU, BXF | 1,9 | 05.2005 - 12.2008 | | 4264.87D |
| 1.9 TDI | BXJ | 1,9 | 05.2005 - 12.2008 | | 4820.87D |
| 2.0 TDI | AZV, CBDA | 2,0 | 05.2005 - 07.2009 | | 3472.87D |
| 2.0 TDI | BEE | 2,0 | 05.2005 - 05.2007 | | 4820.87D |
| 2.0 TDI | BMM | 2,0 | 12.2005 - 05.2011 | | 4820.87D |
| 2.0 TDI | CBDA, CBDC | 2,0 | 08.2009 - 12.2013 | | 411860.87D |
| 2.0 TDI | CBDC | 2,0 | 01.2009 - 07.2009 | | 3472.87D |
| 2.0 TDI | CFHB | 2,0 | 05.2005 - 12.2013 | | 410845.87D |
| 2.0 TDI | CLCA | 2,0 | 01.2009 - 12.2013 | | 410845.87D |
| 2.0 TDI 16V | CBDB | 2,0 | 08.2009 - 12.2013 | | 411860.87D |



| VOLKSWAGEN | Engine ²⁹ | Ltr. ⁴⁴ | Year ⁹⁰ | Info ⁴² | Thermostats ⁷³ |
|---------------------------------|----------------------|--------------------|--------------------|-------------------------------|---------------------------|
| | Motor | Ltr. | Jahr | Info | Thermostate |
| | Moteur | Ltr. | Année | Info | Thermostats |
| 2.0 TDI 16V | CBDB, BKD | 2,0 | 01.2005 - 07.2009 | | 3472.87D |
| 2.0 TDI 16V | CFHC | 2,0 | 01.2005 - 12.2013 | | 410845.87D |
| ILTIS (183) | | | | | |
| 1.6 TD | 1C | 1,6 | 08.1987 - 12.1988 | | 4253.87D |
| 1.7 | YX, WL | 1,7 | 03.1979 - 12.1988 | | 4264.87D |
| JETTA I (16) | | | | | |
| 1.1 | GG, FA | 1,1 | 08.1978 - 02.1984 | | 3091.92D |
| 1.3 | GF | 1,3 | 08.1979 - 02.1984 | | 3091.92D |
| 1.3 | GS | 1,3 | 08.1982 - 02.1984 | | 3091.92D |
| 1.5 | JB | 1,5 | 08.1978 - 02.1984 | | 4264.87D |
| 1.5 D | CK | 1,5 | 08.1978 - 07.1980 | | 4264.87D |
| 1.6 | EM | 1,6 | 08.1981 - 07.1983 | | 4256.80D |
| 1.6 | EW | 1,6 | 08.1982 - 07.1983 | | 4264.87D |
| 1.6 | FR | 1,6 | 08.1978 - 02.1984 | | 4264.87D |
| 1.6 D | JK, CR | 1,6 | 08.1980 - 02.1984 | | 4264.87D |
| 1.6 GLI | EG | 1,6 | 08.1978 - 07.1982 | | 4264.87D |
| 1.6 TD | CY | 1,6 | 03.1982 - 02.1984 | | 4264.87D |
| 1.8 | JJ, DX | 1,8 | 08.1982 - 02.1984 | | 4264.87D |
| JETTA II (19E, 1G2, 165) | | | | | |
| 1.3 | GT | 1,3 | 01.1984 - 10.1986 | | 3091.92D |
| 1.3 | HK | 1,3 | 01.1984 - 06.1987 | | 3091.92D |
| 1.3 | MH | 1,3 | 01.1984 - 06.1987 | | 4264.84D |
| 1.3 KAT | 2G, MH, NZ | 1,3 | 06.1987 - 12.1991 | | 4264.84D |
| 1.6 | HM, ABN, EZ | 1,6 | 01.1984 - 07.1992 | | 4264.87D |
| 1.6 | PN, RF | 1,6 | 10.1986 - 10.1991 | | 4264.87D |
| 1.6 D | ME, JP | 1,6 | 01.1984 - 10.1991 | | 4264.87D |
| 1.6 TD | IV | 1,6 | 01.1990 - 10.1991 | | 4264.87D |
| 1.6 TD | JR, MF | 1,6 | 01.1984 - 10.1991 | | 4264.87D |
| 1.6 TD | RA, SB | 1,6 | 04.1989 - 10.1991 | | 4264.87D |
| 1.8 | EV, GZ, PB | 1,8 | 01.1984 - 10.1991 | | 4264.87D |
| 1.8 | GX, GU, HV | 1,8 | 08.1984 - 10.1991 | | 4264.87D |
| 1.8 | RD | 1,8 | 08.1985 - 10.1987 | | 4264.87D |
| 1.8 | RH | 1,8 | 08.1986 - 01.1990 | | 4264.87D |
| 1.8 16V | KR | 1,8 | 06.1987 - 12.1989 | | 4264.87D |
| 1.8 16V | PL | 1,8 | 08.1986 - 10.1991 | | 4264.87D |
| 1.8 KAT | GX, RP, PF | 1,8 | 08.1987 - 10.1991 | | 4264.87D |
| 1.8 Syncro | 1P | 1,8 | 08.1988 - 07.1991 | | 4264.87D |
| 1.8 Syncro | RH | 1,8 | 08.1987 - 07.1988 | | 4264.87D |
| 1.8 Syncro | RP, GU | 1,8 | 08.1987 - 12.1988 | | 4264.87D |
| JETTA III (1K2) | | | | | |
| 1.6 | BGU, CCSA, BSF, BSE | 1,6 | 10.2005 - 10.2010 | | 3141.87D |
| 1.6 MultiFuel | CCSA | 1,6 | 01.2008 - 10.2010 | | 3141.87D |
| 1.6 TDI | CAYC | 1,6 | 06.2009 - 05.2010 | with housing ⁸⁰ | 410536.92D |
| 1.6 TDI | CAYC | 1,6 | 06.2009 - 05.2010 | without housing ⁸⁷ | 410537.92D |
| 1.9 TDI | BKC, BXE | 1,9 | 08.2005 - 10.2010 | | 4264.87D |
| 1.9 TDI | BLS | 1,9 | 08.2005 - 10.2010 | | 4820.87D |
| 2.0 TDI | AZV, CBDA | 2,0 | 09.2005 - 07.2009 | | 3472.87D |
| 2.0 TDI | BMM | 2,0 | 10.2005 - 10.2010 | | 4820.87D |
| 2.0 TDI | BMN | 2,0 | 10.2006 - 10.2010 | | 4820.87D |
| 2.0 TDI | CBDA | 2,0 | 08.2009 - 10.2010 | | 411860.87D |
| 2.0 TDI | CEGA | 2,0 | 10.2006 - 10.2010 | | 411860.87D |



| VOLKSWAGEN | Engine ²⁹ | Ltr. ⁴⁴ | Year ⁹⁰ | Info ⁴² | Thermostats ⁷³ |
|------------------------------------|-------------------------|--------------------|--------------------|-------------------------------|----------------------------|
| | Motor Moteur | Ltr. Ltr. | Jahr Année | Info Info | Thermostate Thermostats |
| 2.0 TDI 16V | BKD | 2,0 | 08.2005 - 10.2010 | | 3472.87D |
| 2.0 TDI 16V | CJAA, CBDB | 2,0 | 08.2009 - 10.2010 | | 411860.87D |
| 2.0 TFSI | AXX | 2,0 | 10.2005 - 10.2010 | | 411187.87D |
| JETTA III (1K2) | | | | | |
| 2.5 FSI | BTK, BGP | 2,5 | 01.2006 - 10.2010 | | 4488.80D0 |
| 2.5 FSI | CCCA, CBUA, CBTA | 2,5 | 07.2008 - 10.2010 | | 4488.80D0 |
| JETTA IV (162, 163) | | | | | |
| 1.6 TDI | CAYC | 1,6 | 02.2011 - | with housing ⁸⁰ | 410536.92D |
| 1.6 TDI | CAYC | 1,6 | 02.2011 - | without housing ⁸⁷ | 410537.92D |
| 2.0 TDI | CFHC, CFFB, CLCA | 2,0 | 02.2011 - | | 410845.87D |
| 2.5 FSI | CCCA, CBUA, CBTA | 2,5 | 04.2010 - | | 4488.80D0 |
| LT 28-35 I (281-363) | | | | | |
| 2.0 | CH | 2,0 | 04.1975 - 09.1983 | | 4006.82D |
| 2.4 | DL | 2,4 | 12.1982 - 07.1992 | | 4123.80D |
| 2.4 D | 1S, ACT | 2,4 | 07.1990 - 05.1996 | | 4123.80D |
| 2.4 D | DW | 2,4 | 01.1979 - 07.1992 | | 4123.80D |
| 2.4 i | 1E | 2,4 | 03.1994 - 06.1996 | | 4123.80D |
| 2.4 TD | 1G | 2,4 | 08.1988 - 08.1992 | | 4123.80D |
| 2.4 TD | ACL | 2,4 | 06.1992 - 05.1996 | | 4123.80D |
| 2.4 TD | DV | 2,4 | 02.1986 - 08.1992 | | 4123.80D |
| 2.7 D | CG | 2,7 | 11.1975 - 01.1980 | | 4006.82D |
| LT 28-46 II (2DA, 2DD, 2DH) | | | | | |
| 2.3 | AGL | 2,3 | 05.1996 - 07.2006 | | 4275.87D |
| 2.5 SDI | AGX | 2,5 | 09.1996 - 07.2006 | | 4116.87D1 |
| 2.5 TDI | AHD | 2,5 | 05.1996 - 08.1999 | | 4116.87D1 |
| 2.5 TDI | AVR, ANJ, APA | 2,5 | 05.1999 - 07.2006 | | 4116.87D1 |
| 2.5 TDI | BBE, BBF | 2,5 | 05.2001 - 07.2006 | | 4116.87D1 |
| 2.8 TDI | AGK | 2,8 | 07.1997 - 01.2002 | | 3145.79D |
| 2.8 TDI | ATA | 2,8 | 01.1999 - 07.2006 | | 3145.79D |
| 2.8 TDI | BCQ, AUH | 2,8 | 04.2002 - 07.2006 | | 3145.79D |
| LT 40-55 I (291-512) | | | | | |
| 2.0 | CH | 2,0 | 04.1975 - 09.1983 | | 4006.82D |
| 2.4 | DL | 2,4 | 12.1982 - 07.1992 | | 4123.80D |
| 2.4 D | 1S, ACT | 2,4 | 07.1990 - 05.1996 | | 4123.80D |
| 2.4 D | DW | 2,4 | 01.1979 - 07.1992 | | 4123.80D |
| 2.4 D 4WD | DW | 2,4 | 01.1979 - 03.1986 | | 4123.80D |
| 2.4 i | 1E | 2,4 | 01.1993 - 06.1996 | | 4123.80D |
| 2.4 TD | 1G | 2,4 | 08.1988 - 08.1992 | | 4123.80D |
| 2.4 TD | ACL | 2,4 | 06.1992 - 05.1996 | | 4123.80D |
| 2.4 TD | DV | 2,4 | 02.1986 - 08.1992 | | 4123.80D |
| 2.4 TD 4WD | DV | 2,4 | 08.1978 - 07.1992 | | 4123.80D |
| LUPO (6X1, 6E1) | | | | | |
| 1.0 | AER, ALD, ANV, ALL, AUC | 1,0 | 09.1998 - 07.2005 | | 3143.87D |
| 1.0 | AER, ALD, ANV, ALL, AUC | 1,0 | 09.1998 - 07.2005 | with housing ⁸⁰ | 410989.87D |
| 1.2 TDI 3L | AYZ, ANY | 1,2 | 07.1999 - 07.2005 | | 4264.87D |
| 1.4 | AUD | 1,4 | 10.2000 - 07.2005 | | 3143.87D |

| VOLKSWAGEN | Engine ²⁹ | Ltr. ⁴⁴ | Year ⁹⁰ | Info ⁴² | Thermostats ⁷³ |
|---|--|--------------------|--------------------|----------------------------|---------------------------|
| | Motor | Ltr. | Jahr | Info | Thermostate |
| | Moteur | Ltr. | Année | Info | Thermostats |
| 1.4 | AUD | 1,4 | 10.2000 - 07.2005 | with housing ⁸⁰ | 410989.87D |
| 1.4 16V | AFK, AUB, AQQ | 1,4 | 08.1999 - 07.2005 | | 3143.87D |
| 1.4 16V | AFK, AUB, AQQ | 1,4 | 08.1999 - 07.2005 | with housing ⁸⁰ | 410989.87D |
| 1.4 16V | AHW, APE, BBY, AKQ, AUA | 1,4 | 09.1998 - 07.2005 | | 3143.87D |
| 1.4 16V | AHW, APE, BBY, AKQ, AUA | 1,4 | 09.1998 - 07.2005 | with housing ⁸⁰ | 410989.87D |
| 1.4 TDI | AMF | 1,4 | 01.1999 - 07.2005 | | 4264.87D |
| 1.6 GTI | AVY | 1,6 | 09.2000 - 07.2005 | with housing ⁸⁰ | 410475.80D |
| 1.7 SDI | AKU | 1,7 | 09.1998 - 07.2005 | | 4264.87D |
| MULTIVAN T5 (7HM, 7HN, 7HF, 7EF, 7EM, 7EN) | | | | | |
| 1.9 TDI | AXB, AXC | 1,9 | 04.2003 - 11.2009 | | 4264.87D |
| 1.9 TDI | BRR | 1,9 | 01.2006 - 11.2009 | | 3472.87D |
| 1.9 TDI | BRS | 1,9 | 06.2006 - 11.2009 | | 4264.87D |
| 2.0 | AXA | 2,0 | 11.2003 - | | 3141.87D |
| 2.5 TDI | AXD, BNZ, AXE, BPC | 2,5 | 04.2003 - 11.2009 | | 4430.87D |
| 2.5 TDI | BLJ | 2,5 | 11.2003 - 11.2009 | | 4430.87D |
| 3.2 4motion | BDL | 3,2 | 11.2003 - 06.2006 | | 4455.80D |
| 3.2 V6 | BDL | 3,2 | 02.2004 - 06.2004 | | 4455.80D |
| 3.2 V6 | BKK | 3,2 | 02.2004 - 11.2009 | | 4455.80D |
| NEW BEETLE (9C1, 1C1) | | | | | |
| 1.4 | BCA | 1,4 | 11.2001 - 09.2010 | | 3143.87D |
| 1.4 | BCA | 1,4 | 11.2001 - 09.2010 | with housing ⁸⁰ | 410475.87D |
| 1.6 | AWH | 1,6 | 10.1999 - 09.2000 | | 3141.87D |
| 1.6 | AYD, BFS | 1,6 | 06.2000 - 09.2010 | | 3141.87D |
| 1.8 T | AWP, BNU | 1,8 | 11.2001 - 06.2005 | | 3141.87D |
| 1.8 T | AWV, APH, AVC, AGU, AWU, BKF | 1,8 | 10.1999 - 09.2010 | | 3141.87D |
| 1.9 TDI | ALH | 1,9 | 01.1998 - 06.2004 | | 4264.87D |
| 1.9 TDI | BEW, ATD | 1,9 | 02.2001 - 09.2010 | | 4264.87D |
| 1.9 TDI | BSW | 1,9 | 07.2005 - 09.2010 | | 4264.87D |
| 2.0 | APK, AZJ, AVH, AQY, AEG, BEV, BHP, BER, AZG, CBPA, BEJ | 2,0 | 01.1998 - 09.2010 | | 3141.87D |
| 2.3 V5 | AQN | 2,3 | 10.2000 - 09.2010 | | 4123.80D |
| 2.5 | BPS, BPR | 2,5 | 07.2005 - 09.2010 | | 4488.80D0 |
| PARATI III | | | | | |
| 1.0 | ASW, AZP | 1,0 | 08.2002 - | | 4264.87D |
| 1.6 | BJF | 1,6 | 09.2003 - | | 4256.80D |
| 1.6 | BJF | 1,6 | 09.2003 - | | 4264.87D |
| 1.6 | UNF | 1,6 | 07.2003 - 07.2005 | | 4256.80D |
| 1.6 | UNF | 1,6 | 07.2003 - 07.2005 | | 4264.87D |
| 1.6 | UPD | 1,6 | 08.2002 - 07.2005 | | 4256.80D |
| 1.6 | UPD | 1,6 | 08.2002 - 07.2005 | | 4264.87D |
| 1.8 | UDH | 1,8 | 08.2002 - | | 4256.80D |
| 1.8 | UDH | 1,8 | 08.2002 - | | 4264.87D |
| 1.9 SDI | BGG | 1,9 | 08.2002 - | | 4264.87D |
| 2.0 | UQG | 2,0 | 07.2003 - | | 4264.87D |
| PASSAT (32) | | | | | |
| 1.3 | FY | 1,3 | 05.1973 - 07.1980 | | 3091.92D |
| 1.3 | ZA | 1,3 | 05.1973 - 01.1978 | | 4264.87D |
| 1.3 | ZF | 1,3 | 05.1973 - 01.1978 | | 4256.80D |
| 1.5 | ZB, YJ, ZC | 1,5 | 07.1973 - 12.1975 | | 4256.80D |
| 1.5 D | CK | 1,5 | 08.1977 - 07.1980 | | 4256.80D |



| VOLKSWAGEN | Engine ²⁹ | Ltr. ⁴⁴ | Year ⁹⁰ | Info ⁴² | Thermostats ⁷³ |
|-----------------------------|----------------------|--------------------|--------------------|---|---------------------------|
| | Motor | Ltr. | Jahr | Info | Thermostate |
| | Moteur | Ltr. | Année | Info | Thermostats |
| 1.6 | FS | 1,6 | 08.1975 - 07.1980 | Chassis no. ¹⁴ → 328 2300 000 | 4256.80D |
| 1.6 | FS, YP | 1,6 | 08.1975 - 07.1980 | Chassis no. ¹⁴ 328 2000 001 → | 4264.87D |
| PASSAT (32B) | | | | | |
| 1.3 | EU, EP | 1,3 | 08.1980 - 07.1986 | | 4264.87D |
| 1.3 | FY | 1,3 | 08.1980 - 07.1983 | | 3091.92D |
| 1.3 | FZ | 1,3 | 08.1980 - 07.1986 | | 3091.92D |
| 1.6 | DT, WV, YN | 1,6 | 08.1980 - 03.1988 | | 4264.87D |
| 1.6 | PP | 1,6 | 08.1987 - 03.1988 | | 4264.87D |
| 1.6 | RL | 1,6 | 02.1986 - 03.1988 | | 4264.87D |
| 1.6 | YP | 1,6 | 01.1981 - 02.1983 | | 4264.87D |
| 1.6 D | JK, CR | 1,6 | 08.1980 - 03.1988 | | 4253.87D |
| 1.6 TD | CY | 1,6 | 04.1982 - 03.1988 | | 4253.87D |
| 1.6 TD | RA | 1,6 | 05.1986 - 03.1988 | | 4253.87D |
| 1.8 | DS, JN, JV | 1,8 | 01.1983 - 03.1988 | | 4264.87D |
| 1.8 | DZ | 1,8 | 12.1983 - 03.1988 | | 4264.87D |
| 1.8 | RM | 1,8 | 05.1986 - 03.1988 | | 4264.87D |
| 1.9 | WN | 1,9 | 01.1981 - 07.1983 | | 4116.87D1 |
| 2.0 | JS, HP | 2,0 | 08.1983 - 03.1988 | | 4116.87D1 |
| 2.1 | WE | 2,1 | 01.1981 - 07.1983 | | 4116.87D1 |
| 2.2 | KV | 2,2 | 01.1985 - 03.1988 | | 4116.87D1 |
| 2.2 | KX | 2,2 | 08.1985 - 03.1988 | | 4116.87D1 |
| PASSAT Variant (32B) | | | | | |
| 1.3 | EP, EU | 1,3 | 08.1980 - 07.1986 | | 4264.87D |
| 1.3 | FY | 1,3 | 08.1980 - 07.1983 | | 3091.92D |
| 1.3 | FZ | 1,3 | 08.1980 - 07.1986 | | 3091.92D |
| 1.6 | DT, WV, YN | 1,6 | 08.1980 - 03.1988 | | 4264.87D |
| 1.6 | PP | 1,6 | 08.1987 - 03.1988 | | 4264.87D |
| 1.6 | RL | 1,6 | 02.1986 - 03.1988 | | 4264.87D |
| 1.6 | YP | 1,6 | 01.1981 - 02.1983 | | 4264.87D |
| 1.6 D | JK, CR | 1,6 | 08.1980 - 03.1988 | | 4253.87D |
| 1.6 TD | CY | 1,6 | 04.1982 - 03.1988 | | 4253.87D |
| 1.8 | DS, JN, JV | 1,8 | 01.1983 - 03.1988 | | 4264.87D |
| 1.8 | DZ | 1,8 | 12.1983 - 03.1988 | | 4264.87D |
| 1.8 | RM | 1,8 | 05.1986 - 03.1988 | | 4264.87D |
| 1.9 | WN | 1,9 | 01.1981 - 07.1983 | | 4116.87D1 |
| 2.0 | JS, HP | 2,0 | 08.1983 - 03.1988 | | 4116.87D1 |
| 2.1 | WE | 2,1 | 01.1981 - 07.1983 | | 4116.87D1 |
| 2.2 | KV | 2,2 | 01.1985 - 03.1988 | | 4116.87D1 |
| 2.2 | KX | 2,2 | 08.1985 - 03.1988 | | 4116.87D1 |
| 2.2 Syncro | JT | 2,2 | 08.1985 - 03.1988 | | 4116.87D1 |
| PASSAT Variant (33) | | | | | |
| 1.3 | FY | 1,3 | 05.1973 - 07.1980 | | 3091.92D |
| 1.3 | ZA | 1,3 | 05.1973 - 01.1978 | | 4264.87D |
| 1.3 | ZF | 1,3 | 10.1973 - 01.1978 | | 4256.80D |
| 1.5 | YJ, ZB, ZC | 1,5 | 10.1973 - 08.1975 | | 4256.80D |
| 1.5 D | CK | 1,5 | 02.1977 - 07.1980 | | 4256.80D |
| 1.6 | YN | 1,6 | 02.1976 - 07.1980 | Chassis no. ¹⁴ 328 2000 001 → | 4264.87D |
| 1.6 | YP | 1,6 | 08.1975 - 07.1980 | Chassis no. ¹⁴ 328 2000 001 → | 4264.87D |
| 1.6 D | CR | 1,6 | 02.1979 - 07.1980 | | 4264.87D |



| VOLKSWAGEN | Engine ²⁹ | Ltr. ⁴⁴ | Year ⁹⁰ | Info ⁴² | Thermostats ⁷³ |
|----------------------------------|----------------------|--------------------|--------------------|--------------------|---------------------------|
| | Motor | Ltr. | Jahr | Info | Thermostate |
| | Moteur | Ltr. | Année | Info | Thermostats |
| 1.6 i | YS | 1,6 | 06.1978 - 07.1980 | | 4264.87D |
| PASSAT (3A2, 35I) | | | | | |
| 1.6 | ABN, EZ | 1,6 | 02.1988 - 12.1988 | | 4264.87D |
| 1.6 | AEK, AFT | 1,6 | 10.1994 - 08.1996 | | 4264.87D |
| 1.6 | EZ , 1F | 1,6 | 02.1988 - 09.1991 | | 4264.87D |
| 1.6 TD | RA, SB | 1,6 | 08.1988 - 09.1993 | | 4253.87D |
| 1.8 | AAM | 1,8 | 08.1990 - 08.1996 | | 4264.87D |
| 1.8 | PB | 1,8 | 04.1988 - 07.1992 | | 4264.87D |
| 1.8 | PF | 1,8 | 04.1988 - 07.1993 | | 4264.87D |
| 1.8 | RP, ADZ, ABS | 1,8 | 02.1988 - 08.1996 | | 4264.87D |
| 1.8 16V | KR | 1,8 | 04.1988 - 12.1989 | | 4264.87D |
| 1.8 G60 Syncro | PG | 1,8 | 08.1988 - 08.1996 | | 4264.87D |
| 1.8 GL | KR | 1,8 | 08.1991 - 09.1993 | | 4264.87D |
| 1.9 D | 1Y | 1,9 | 05.1989 - 10.1993 | | 4253.87D |
| 1.9 TD | AAZ | 1,9 | 03.1991 - 08.1996 | | 4253.87D |
| 1.9 TDI | 1Z, AHU | 1,9 | 10.1993 - 08.1996 | | 4253.87D |
| 1.9 TDI | AFN | 1,9 | 03.1996 - 08.1996 | | 4253.87D |
| 2.0 | ABA, ADY, 2E, AGG | 2,0 | 02.1990 - 08.1996 | | 4264.87D |
| 2.0 | AEP | 2,0 | 03.1995 - 08.1996 | | 4264.87D |
| 2.0 | 0 | 2,0 | 04.1988 - 07.1991 | | 4264.87D |
| 2.0 16V | 9A | 2,0 | 08.1988 - 09.1993 | | 4264.87D |
| 2.0 16V | ABF | 2,0 | 01.1994 - 08.1996 | | 4264.84D |
| 2.8 VR6 | AAA | 2,8 | 06.1991 - 08.1996 | | 4123.80D |
| PASSAT Variant (3A5, 35I) | | | | | |
| 1.6 | AEK, AFT | 1,6 | 07.1994 - 12.1995 | | 4264.87D |
| 1.6 | EZ | 1,6 | 04.1988 - 12.1988 | | 4264.87D |
| 1.6 | EZ , 1F | 1,6 | 04.1988 - 09.1991 | | 4264.87D |
| 1.6 TD | RA, SB | 1,6 | 08.1988 - 09.1993 | | 4253.87D |
| 1.8 | AAM | 1,8 | 08.1990 - 05.1997 | | 4264.87D |
| 1.8 | KR | 1,8 | 08.1991 - 09.1993 | | 4264.87D |
| 1.8 | PB | 1,8 | 04.1988 - 07.1992 | | 4264.87D |
| 1.8 | PF | 1,8 | 04.1988 - 07.1990 | | 4264.87D |
| 1.8 | RP, ADZ, ABS | 1,8 | 02.1988 - 05.1997 | | 4264.87D |
| 1.8 16V | KR | 1,8 | 04.1988 - 12.1989 | | 4264.87D |
| 1.8 G60 Syncro | PG | 1,8 | 08.1988 - 05.1997 | | 4264.87D |
| 1.9 D | 1Y | 1,9 | 05.1989 - 10.1993 | | 4253.87D |
| 1.9 TD | AAZ | 1,9 | 03.1991 - 05.1997 | | 4253.87D |
| 1.9 TDI | 1Z, AHU | 1,9 | 10.1993 - 05.1997 | | 4253.87D |
| 1.9 TDI | AFN | 1,9 | 03.1996 - 05.1997 | | 4253.87D |
| 2.0 | ADY, 2E, AGG | 2,0 | 02.1990 - 05.1997 | | 4264.87D |
| 2.0 | AEP | 2,0 | 03.1995 - 08.1996 | | 4264.87D |
| 2.0 16V | 9A | 2,0 | 08.1988 - 09.1993 | | 4264.87D |
| 2.0 16V | ABF | 2,0 | 01.1994 - 05.1997 | | 4264.84D |
| 2.8 VR6 | AAA | 2,8 | 06.1991 - 05.1997 | | 4123.80D |
| 2.9 VR6 Syncro | ABV | 2,9 | 01.1994 - 05.1997 | | 4123.80D |
| PASSAT (3B2) | | | | | |
| 1.6 | AHL, ADP, ARM, ANA | 1,6 | 10.1996 - 11.2000 | | 3141.87D |
| 1.8 | ADR, APT, ARG | 1,8 | 10.1996 - 11.2000 | | 3141.87D |
| 1.8 | AFY | 1,8 | 01.1997 - 11.2000 | | 3141.87D |
| 1.8 T | AEB, ANB, APU | 1,8 | 10.1996 - 11.2000 | | 3141.87D |
| 1.9 TDI | AFN, AHU, AHH, AVG | 1,9 | 10.1996 - 11.2000 | | 4264.87D |
| 1.9 TDI | ATJ, AJM | 1,9 | 08.1998 - 11.2000 | | 4264.87D |
| 1.9 TDI | AVB | 1,9 | 02.2000 - 11.2000 | | 4264.87D |



| VOLKSWAGEN | Engine ²⁹ | Ltr. ⁴⁴ | Year ⁹⁰ | Info ⁴² | Thermostats ⁷³ |
|-----------------------------|----------------------|--------------------|--------------------|---|----------------------------|
| | Motor Moteur | Ltr. Ltr. | Jahr Année | Info Info | Thermostate Thermostats |
| 2.3 VR5 | AGZ | 2,3 | 10.1996 - 11.2000 | | 4264.87D |
| 2.5 TDI | AKN, AFB | 2,5 | 07.1998 - 11.2000 | | 4274.87D |
| 2.8 Syncro | AGE | 2,8 | 05.1997 - 09.1999 | Chassis no. ¹⁴ → 3B-X-500 000 | 4274.87D |
| 2.8 Syncro | AGE | 2,8 | 05.1997 - 09.1999 | Chassis no. ¹⁴ 3B-X-500 001 → | 4274.92D |
| 2.8 V6 | ACK, APR, AQD | 2,8 | 08.1996 - 11.2000 | | 4274.87D |
| 2.8 V6 | AGE | 2,8 | 05.1997 - 09.1999 | Chassis no. ¹⁴ → 3B-X-500 000 | 4274.87D |
| 2.8 V6 | AGE | 2,8 | 05.1997 - 09.1999 | Chassis no. ¹⁴ 3B-X-500 001 → | 4274.92D |
| 2.8 V6 | BBG, ATX | 2,8 | 09.1999 - 11.2000 | | 4274.92D |
| 2.8 V6 Syncro/4motion | ACK, ALG, APR, AQD | 2,8 | 10.1996 - 11.2000 | | 4274.87D |
| PASSAT (3B3) | | | | | |
| 1.6 | ALZ | 1,6 | 11.2000 - 05.2005 | | 3141.87D |
| 1.8 T | AWM | 1,8 | 02.2001 - 05.2005 | | 3141.87D |
| 1.8 T 20V | AWT, AWL | 1,8 | 11.2000 - 05.2005 | | 3141.87D |
| 1.9 TDI | AVB, AWX, AVF | 1,9 | 11.2000 - 05.2005 | | 4264.87D |
| 1.9 TDI 4motion | AVF | 1,9 | 11.2000 - 05.2005 | | 4264.87D |
| 2.0 | AZM | 2,0 | 11.2000 - 05.2005 | | 3141.87D |
| 2.0 TDI | BGW, BHW | 2,0 | 12.2003 - 05.2005 | | 4264.87D |
| 2.3 V5 | AZX | 2,3 | 11.2000 - 05.2005 | | 4123.80D |
| 2.5 TDI | AKN, AFB | 2,5 | 11.2000 - 05.2005 | | 4274.87D |
| 2.5 TDI | BDG | 2,5 | 05.2003 - 05.2005 | | 4274.87D |
| 2.5 TDI 4motion | BAU, BDH | 2,5 | 01.2003 - 05.2005 | | 4274.87D |
| 2.8 | ATQ, AMX | 2,8 | 05.2002 - 05.2003 | | 4274.92D |
| 2.8 4motion | ATQ, AMX | 2,8 | 11.2000 - 05.2005 | | 4274.92D |
| PASSAT Variant (3B5) | | | | | |
| 1.6 | AHL, ADP, ARM, ANA | 1,6 | 06.1997 - 11.2000 | | 3141.87D |
| 1.8 | ADR, AFY, APT, ARG | 1,8 | 06.1997 - 11.2000 | | 3141.87D |
| 1.8 T | AEB, ANB, APU | 1,8 | 06.1997 - 11.2000 | | 3141.87D |
| 1.9 TDI | AHU, AHH, AVG, AFN | 1,9 | 06.1997 - 11.2000 | | 4264.87D |
| 1.9 TDI | ATJ, AJM | 1,9 | 08.1998 - 11.2000 | | 4264.87D |
| 1.9 TDI | AVB | 1,9 | 02.2000 - 11.2000 | | 4264.87D |
| 2.3 VR5 | AGZ | 2,3 | 06.1997 - 11.2000 | | 4264.87D |
| 2.5 TDI | AKN, AFB | 2,5 | 07.1998 - 11.2000 | | 4274.87D |
| 2.8 Syncro | AGE | 2,8 | 05.1997 - 09.1999 | Chassis no. ¹⁴ → 3B-X-500 000 | 4274.87D |
| 2.8 Syncro | AGE | 2,8 | 05.1997 - 09.1999 | Chassis no. ¹⁴ 3B-X-500 001 → | 4274.92D |
| 2.8 V6 | ACK, APR, AQD | 2,8 | 06.1997 - 11.2000 | | 4274.87D |
| 2.8 V6 | AGE | 2,8 | 09.1997 - 09.1999 | Chassis no. ¹⁴ → 3B-X-500 000 | 4274.87D |
| 2.8 V6 | AGE | 2,8 | 09.1997 - 09.1999 | Chassis no. ¹⁴ 3B-X-500 001 → | 4274.92D |
| 2.8 V6 | BBG, ATX | 2,8 | 09.1999 - 11.2000 | | 4274.92D |
| 2.8 V6 Syncro/4motion | ACK, ALG, APR, AQD | 2,8 | 06.1997 - 11.2000 | | 4274.87D |
| PASSAT Variant (3B6) | | | | | |
| 1.6 | ALZ | 1,6 | 11.2000 - 05.2005 | | 3141.87D |
| 1.8 T | AWM | 1,8 | 05.2002 - 08.2005 | | 3141.87D |
| 1.8 T 20V | AWT | 1,8 | 11.2000 - 05.2005 | | 3141.87D |
| 1.9 TDI | AVB, AVF, AWX | 1,9 | 11.2000 - 05.2005 | | 4264.87D |
| 2.0 | AZM | 2,0 | 11.2000 - 05.2005 | | 3141.87D |

| VOLKSWAGEN | Engine ²⁹ | Ltr. ⁴⁴ | Year ⁹⁰ | Info ⁴² | Thermostats ⁷³ |
|-----------------------------|------------------------|--------------------|--------------------|-------------------------------|---------------------------|
| | Motor | Ltr. | Jahr | Info | Thermostate |
| | Moteur | Ltr. | Année | Info | Thermostats |
| 2.0 TDI | BGW, BHW | 2,0 | 12.2003 - 05.2005 | | 4264.87D |
| 2.3 VR5 | AZX | 2,3 | 11.2000 - 05.2005 | | 4123.80D |
| 2.5 TDI | AKN, AFB | 2,5 | 11.2000 - 05.2005 | | 4274.87D |
| 2.5 TDI | BDG | 2,5 | 05.2003 - 05.2005 | | 4274.87D |
| 2.5 TDI 4motion | BAU, BDH | 2,5 | 01.2003 - 05.2005 | | 4274.87D |
| 2.8 4motion | ATQ, AMX | 2,8 | 11.2000 - 05.2005 | | 4274.92D |
| PASSAT (3C2) | | | | | |
| 1.6 | BSF, BSE | 1,6 | 05.2005 - 07.2010 | | 3141.87D |
| 1.6 TDI | CAYC | 1,6 | 08.2009 - 07.2010 | with housing ⁸⁰ | 410536.92D |
| 1.6 TDI | CAYC | 1,6 | 08.2009 - 07.2010 | without housing ⁸⁷ | 410537.92D |
| 1.9 TDI | BKC, BXE | 1,9 | 03.2005 - 11.2008 | | 4264.87D |
| 1.9 TDI | BLS | 1,9 | 03.2005 - 11.2008 | | 4820.87D |
| 2.0 BlueTDI | CBAC | 2,0 | 01.2009 - 07.2009 | | 3472.87D |
| 2.0 BlueTDI | CBAC | 2,0 | 08.2009 - 11.2010 | | 411860.87D |
| 2.0 FSI | AXX, BPY, BWA | 2,0 | 07.2005 - 07.2010 | | 411187.87D |
| 2.0 TDI | BMA, BUZ, CBAA, CBBB | 2,0 | 08.2005 - 05.2009 | | 3472.87D |
| 2.0 TDI | BMP | 2,0 | 03.2005 - 05.2009 | | 4820.87D |
| 2.0 TDI | BMR | 2,0 | 08.2005 - 07.2010 | | 3472.87D |
| 2.0 TDI | BVE | 2,0 | 08.2005 - 07.2006 | | 3472.87D |
| 2.0 TDI | BWV | 2,0 | 11.2005 - 05.2007 | | 3472.87D |
| 2.0 TDI | CBAA, CBBB, CBDC | 2,0 | 08.2009 - 07.2010 | | 411860.87D |
| 2.0 TDI | CBDC | 2,0 | 11.2008 - 07.2009 | | 3472.87D |
| 2.0 TDI 16V | BKP, CBAB | 2,0 | 03.2005 - 07.2009 | | 3472.87D |
| 2.0 TDI 16V | CBAB | 2,0 | 08.2009 - 07.2010 | | 411860.87D |
| PASSAT Variant (3C5) | | | | | |
| 1.6 | BSF, BSE | 1,6 | 08.2005 - 11.2010 | | 3141.87D |
| 1.6 TDI | CAYC | 1,6 | 08.2009 - 11.2010 | with housing ⁸⁰ | 410536.92D |
| 1.6 TDI | CAYC | 1,6 | 08.2009 - 11.2010 | without housing ⁸⁷ | 410537.92D |
| 1.9 TDI | BKC, BXE | 1,9 | 08.2005 - 11.2008 | | 4264.87D |
| 1.9 TDI | BLS | 1,9 | 08.2005 - 11.2008 | | 4820.87D |
| 2.0 BlueTDI | CBAC | 2,0 | 01.2009 - 07.2009 | | 3472.87D |
| 2.0 BlueTDI | CBAC | 2,0 | 08.2009 - 11.2010 | | 411860.87D |
| 2.0 FSI | AXX, BPY, BWA | 2,0 | 08.2005 - 11.2010 | | 411187.87D |
| 2.0 TDI | BMA | 2,0 | 08.2005 - 11.2010 | | 3472.87D |
| 2.0 TDI | BMP | 2,0 | 08.2005 - 05.2009 | | 4820.87D |
| 2.0 TDI | BMR, BUZ, CBBB | 2,0 | 08.2005 - 05.2009 | | 3472.87D |
| 2.0 TDI | BVE | 2,0 | 08.2005 - 02.2006 | | 3472.87D |
| 2.0 TDI | BWV | 2,0 | 11.2005 - 05.2007 | | 3472.87D |
| 2.0 TDI | CBAA, CBBB, CBDC | 2,0 | 08.2009 - 11.2010 | | 411860.87D |
| 2.0 TDI | CBDC | 2,0 | 11.2008 - 07.2009 | | 3472.87D |
| 2.0 TDI 16V | BKP, CBAB | 2,0 | 08.2005 - 07.2009 | | 3472.87D |
| 2.0 TDI 16V | CBAB | 2,0 | 08.2009 - 11.2010 | | 411860.87D |
| PASSAT (362) | | | | | |
| 1.6 TDI | CAYC | 1,6 | 08.2010 - 11.2010 | with housing ⁸⁰ | 410536.92D |
| 1.6 TDI | CAYC | 1,6 | 08.2010 - 11.2010 | without housing ⁸⁷ | 410537.92D |
| 1.6 TDI | CAYC | 1,6 | 12.2010 - 12.2014 | | 410845.92D |
| 2.0 TDI | CFFA, CFFB, CFGB, CLLA | 2,0 | 08.2010 - 12.2014 | | 410845.87D |
| 2.0 TDI | CFGC | 2,0 | 12.2012 - 12.2014 | | 410845.87D |
| PASSAT Variant (365) | | | | | |
| 1.6 TDI | CAYC | 1,6 | 08.2010 - 11.2010 | with housing ⁸⁰ | 410536.92D |
| 1.6 TDI | CAYC | 1,6 | 08.2010 - 11.2010 | without housing ⁸⁷ | 410537.92D |



| VOLKSWAGEN | Engine ²⁹ | Ltr. ⁴⁴ | Year ⁹⁰ | Info ⁴² | Thermostats ⁷³ |
|------------------------|-------------------------------|--------------------|--------------------|----------------------------|---------------------------|
| | Motor | Ltr. | Jahr | Info | Thermostate |
| | Moteur | Ltr. | Année | Info | Thermostats |
| 1.6 TDI | CAYC | 1,6 | 12.2010 - 12.2014 | | 410845.92D |
| 2.0 TDI | CFFA, CFFB, CFGB, CLLA | 2,0 | 08.2010 - 12.2014 | | 410845.87D |
| 2.0 TDI | CFGC | 2,0 | 12.2012 - 12.2014 | | 410845.87D |
| PASSAT CC (357) | | | | | |
| 2.0 BlueTDI | CBAC | 2,0 | 05.2009 - 07.2009 | | 3472.87D |
| 2.0 BlueTDI | CBAC | 2,0 | 08.2009 - 11.2010 | | 411860.87D |
| 2.0 TDI | CBAA, CBAB, CBBB | 2,0 | 06.2008 - 07.2009 | | 3472.87D |
| 2.0 TDI | CBAA, CFFA | 2,0 | 06.2008 - 05.2011 | | 411860.87D |
| 2.0 TDI | CBAB, CBBB | 2,0 | 08.2009 - 01.2012 | | 411860.87D |
| 2.0 TDI | CFFA | 2,0 | 06.2008 - 05.2011 | | 410845.87D |
| 2.0 TDI | CFFB, CFGB | 2,0 | 06.2008 - 01.2012 | | 410845.87D |
| 2.0 TDI 4motion | CBAB, CBBB | 2,0 | 11.2009 - 01.2012 | | 411860.87D |
| PHAETON (3D_) | | | | | |
| 3.2 V6 | AYT, BKL | 3,2 | 04.2002 - | | 4455.80D |
| 3.2 V6 4motion | BRK, BKL | 3,2 | 02.2004 - | | 4455.80D |
| 5.0 V10 TDI 4motion | AJS | 4,9 | 11.2002 - | | 4572.105D |
| POLO (6N1) | | | | | |
| 45 1.0 | AEV | 1,0 | 10.1994 - 09.1996 | | 4253.87D |
| 50 1.0 | AER, ALL | 1,0 | 09.1996 - 10.1999 | | 3143.87D |
| 50 1.0 | AER, ALL | 1,0 | 09.1996 - 10.1999 | with housing ⁹⁰ | 410989.87D |
| 55 1.3 | ADX | 1,3 | 10.1994 - 07.1995 | | 4253.87D |
| 55 1.4 | AEX | 1,4 | 08.1995 - 10.1999 | with housing ⁹⁰ | 410989.87D |
| 60 1.4 | AEX, AKV, APQ | 1,4 | 07.1995 - 10.1999 | with housing ⁹⁰ | 410989.87D |
| 60 1.7 SDI | AKU | 1,7 | 08.1997 - 10.1999 | | 4264.87D |
| 64 1.9 D | AEF | 1,9 | 10.1994 - 10.1999 | | 4264.87D |
| 64 1.9 SDI | AGD | 1,9 | 07.1996 - 10.1999 | | 4264.87D |
| 75 1.6 | AEA | 1,6 | 10.1994 - 10.1999 | | 4264.87D |
| 75 1.6 | AEA, AEE, AHS | 1,6 | 10.1994 - 10.1999 | with housing ⁹⁰ | 410989.87D |
| 75 1.6 | AEE, AHS | 1,6 | 10.1994 - 10.1999 | with housing ⁹⁰ | 3143.87D |
| 100 1.4 16V | AFH | 1,4 | 04.1996 - 10.1999 | with housing ⁹⁰ | 410989.87D |
| 120 1.6 16V GTI | AJV | 1,6 | 09.1998 - 10.1999 | with housing ⁹⁰ | 410989.80D |
| 1.7 SDI | AHG | 1,7 | 04.1997 - 10.1999 | | 4264.87D |
| POLO (6N2) | | | | | |
| 1.0 | ALD, AUC | 1,0 | 10.1999 - 09.2001 | | 3143.87D |
| 1.0 | ALD, AUC | 1,0 | 10.1999 - 09.2001 | with housing ⁹⁰ | 410989.87D |
| 1.4 | AKK, AKP, ANX, AUD | 1,4 | 10.1999 - 09.2001 | | 3143.87D |
| 1.4 | AKK, AKP, ANX, AUD | 1,4 | 10.1999 - 09.2001 | with housing ⁹⁰ | 410989.87D |
| 1.4 16V | AFK, AHW, APE, AQQ, AUA, AUB, | 1,4 | 10.1999 - 09.2001 | | 3143.87D |
| 1.4 16V | AFK, AHW, APE, AQQ, AUA, AUB, | 1,4 | 10.1999 - 09.2001 | with housing ⁹⁰ | 410989.87D |
| 1.4 TDI | AMF | 1,4 | 10.1999 - 09.2001 | | 4264.87D |
| 1.6 16V GTI | AVY, ARC | 1,6 | 10.1999 - 09.2001 | with housing ⁹⁰ | 410989.80D |
| 1.7 SDI | AKU | 1,7 | 10.1999 - 09.2001 | | 4264.87D |
| 1.9 D | AEF | 1,9 | 10.1999 - 09.2001 | | 4264.87D |
| 1.9 SDI | ASX, AGD | 1,9 | 10.1999 - 09.2001 | | 4264.87D |
| POLO (6R, 6C) | | | | | |
| 1.4 | CGGB | 1,4 | 06.2009 - | with housing ⁹⁰ | 410475.87D |
| 1.4 BiFuel | CGGB | 1,4 | 03.2010 - 01.2011 | Plastic ⁶¹ | 3143.87D |
| 1.4 BiFuel | CGGB | 1,4 | 03.2010 - 01.2011 | Sheet steel ⁶⁵ | 3167.83D |
| 1.4 BiFuel | CGGB | 1,4 | 03.2010 - 01.2011 | with housing ⁹⁰ | 410475.87D |



| VOLKSWAGEN | Engine ²⁹ | Ltr. ⁴⁴ | Year ⁹⁰ | Info ⁴² | Thermostats ⁷³ |
|-------------------------------------|------------------------------|--------------------|--------------------|-------------------------------|---------------------------|
| | Motor | Ltr. | Jahr | Info | Thermostate |
| | Moteur | Ltr. | Année | Info | Thermostats |
| 1.6 TDI | CAYA, CAYB, CAYC, CLNA | 1,6 | 06.2009 - 05.2010 | with housing ⁸⁰ | 410536.92D |
| 1.6 TDI | CAYA, CAYB, CAYC, CLNA | 1,6 | 06.2009 - 05.2010 | without housing ⁸⁷ | 410537.92D |
| 1.6 TDI | CAYA, CAYB, CAYC, CLNA | 1,6 | 06.2010 - | | 410845.92D |
| POLO (9N_) | | | | | |
| 1.4 16V | AUA, AUB | 1,4 | 10.2001 - 05.2008 | with housing ⁸⁰ | 410989.87D |
| 1.4 16V | BBY, BBZ, BKY | 1,4 | 10.2001 - 05.2008 | with housing ⁸⁰ | 410475.87D |
| 1.4 16V | BUD | 1,4 | 05.2006 - 11.2009 | with housing ⁸⁰ | 410475.87D |
| 1.4 TDI | AMF, BAY | 1,4 | 10.2001 - 06.2005 | | 4264.87D |
| 1.4 TDI | BMS, BNV, BNM, BWB | 1,4 | 04.2005 - 11.2009 | | 4264.87D |
| 1.8 GTI | BJX | 1,8 | 09.2005 - 11.2009 | | 3141.87D |
| 1.9 SDI | ASY | 1,9 | 10.2001 - 11.2009 | | 4264.87D |
| 1.9 TDI | ASZ, BLT | 1,9 | 11.2003 - 11.2009 | | 4264.87D |
| 1.9 TDI | ATD, AXR | 1,9 | 10.2001 - 11.2009 | | 4264.87D |
| 1.9 TDI | BMT | 1,9 | 10.2001 - 11.2009 | | 4820.87D |
| POLO (86) | | | | | |
| 0.8 | HE | 0,8 | 09.1975 - 09.1981 | | 3091.92D |
| 0.9 | HA | 0,9 | 09.1975 - 09.1981 | | 3091.92D |
| 1.1 | HB, HC | 1,1 | 03.1975 - 09.1981 | | 3091.92D |
| 1.3 | HH | 1,3 | 12.1976 - 09.1981 | | 3091.92D |
| POLO (86C, 80) | | | | | |
| 0.9 | HA | 0,9 | 10.1981 - 12.1981 | | 3091.92D |
| 1.0 | GL | 1,0 | 10.1981 - 10.1986 | | 3091.92D |
| 1.0 | HZ | 1,0 | 08.1985 - 01.1992 | | 4264.84D |
| 1.1 | HB | 1,1 | 10.1981 - 09.1989 | | 3091.92D |
| 1.3 | GK | 1,3 | 09.1982 - 09.1989 | | 3091.92D |
| 1.3 | GT, HJ | 1,3 | 08.1982 - 07.1988 | | 3091.92D |
| 1.3 | HH | 1,3 | 10.1981 - 07.1983 | | 3091.92D |
| 1.3 | HK | 1,3 | 08.1983 - 07.1988 | | 3091.92D |
| 1.3 | HW | 1,3 | 08.1983 - 07.1985 | | 3091.92D |
| 1.3 | MH | 1,3 | 08.1983 - 07.1988 | | 4264.84D |
| 1.3 D | MN | 1,3 | 08.1986 - 07.1990 | | 4264.84D |
| 1.4 D | 1W | 1,4 | 10.1990 - 09.1994 | | 4264.84D |
| POLO Box⁹³ (6NF) | | | | | |
| 1.0 | AEV | 1,0 | 10.1994 - 12.1999 | | 4264.84D |
| 1.4 | AEX, APQ | 1,4 | 05.1998 - 12.1999 | | 3143.87D |
| 1.4 | AEX, APQ | 1,4 | 05.1998 - 12.1999 | with housing ⁸⁰ | 410989.87D |
| 1.7 SDI | AKU | 1,7 | 08.1997 - 12.1999 | | 4264.87D |
| 1.9 D | AEF | 1,9 | 10.1994 - 12.1999 | | 4264.87D |
| 1.9 SDI | AGD | 1,9 | 07.1996 - 12.1999 | | 4264.87D |
| POLO Box⁹³ (86CF) | | | | | |
| 1.0 | AAU | 1,0 | 08.1992 - 07.1994 | | 4264.84D |
| 1.3 | AAV | 1,3 | 08.1992 - 07.1994 | | 4264.84D |
| 1.4 D | 1W | 1,4 | 08.1992 - 07.1994 | | 4264.84D |
| POLO Variant (6KV5) | | | | | |
| 1.4 | AEX, AKV, ANW, AKK, APQ, AUD | 1,4 | 05.1997 - 09.2001 | | 3143.87D |
| 1.4 | AEX, AKV, ANW, AKK, APQ, AUD | 1,4 | 05.1997 - 09.2001 | with housing ⁸⁰ | 410989.87D |
| 1.4 | AKP | 1,4 | 12.1998 - 09.2001 | | 3143.87D |



| VOLKSWAGEN | Engine ²⁹ | Ltr. ⁴⁴ | Year ⁹⁰ | Info ⁴² | Thermostats ⁷³ |
|-----------------------|----------------------|--------------------|--------------------|----------------------------|---------------------------|
| | Motor | Ltr. | Jahr | Info | Thermostate |
| | Moteur | Ltr. | Année | Info | Thermostats |
| 1.4 | AKP | 1,4 | 12.1998 - 09.2001 | with housing ⁹⁰ | 410989.87D |
| 1.4 16V | APE, AUA | 1,4 | 10.1999 - 09.2001 | | 3143.87D |
| 1.4 16V | APE, AUA | 1,4 | 10.1999 - 09.2001 | with housing ⁹⁰ | 410989.87D |
| 1.6 | AEH, AKL, APF, AUR | 1,6 | 05.1997 - 09.2001 | | 3141.87D |
| 1.6 | AFT | 1,6 | 05.1997 - 09.2001 | | 4264.87D |
| 1.6 | ALM, AEE | 1,6 | 05.1997 - 09.2001 | | 3143.87D |
| 1.6 | ALM, AEE | 1,6 | 05.1997 - 09.2001 | | 410989.87D |
| 1.6 | ALM, AEE | 1,6 | 05.1997 - 09.2001 | with housing ⁹⁰ | 410989.87D |
| 1.7 SDI | AKW | 1,7 | 08.1997 - 09.2001 | | 4264.87D |
| 1.8 | ADZ | 1,8 | 05.1997 - 09.2001 | | 4264.87D |
| 1.9 SDI | AEY | 1,9 | 06.1997 - 09.2001 | | 4264.87D |
| 1.9 SDI | AGP, AQM | 1,9 | 08.1999 - 09.2001 | | 4264.87D |
| 1.9 TDI | AFN, ASV | 1,9 | 06.1998 - 09.2001 | | 4264.87D |
| 1.9 TDI | ALE, AHU, AGR, ALH | 1,9 | 05.1997 - 09.2001 | | 4264.87D |
| SANTANA (32B) | | | | | |
| 1.3 | FZ | 1,3 | 08.1981 - 07.1983 | | 3091.92D |
| 1.3 CX | EP | 1,3 | 08.1984 - 12.1985 | | 4264.87D |
| 1.6 | DT, WV | 1,6 | 08.1981 - 12.1984 | | 4264.87D |
| 1.6 | YP | 1,6 | 08.1981 - 12.1982 | | 4264.87D |
| 1.6 D | JK, CR | 1,6 | 08.1981 - 12.1984 | | 4253.87D |
| 1.6 TD | CY | 1,6 | 12.1981 - 12.1984 | | 4253.87D |
| 1.8 | DS | 1,8 | 01.1983 - 12.1984 | | 4264.87D |
| 1.9 | WN | 1,9 | 08.1981 - 07.1983 | | 4116.87D1 |
| 2.0 | JS, HP | 2,0 | 08.1983 - 12.1984 | | 4116.87D1 |
| 2.1 | WE | 2,1 | 08.1982 - 12.1983 | | 4116.87D1 |
| SAVEIRO III | | | | | |
| 1.6 | BJF | 1,6 | 03.2002 - | | 4256.80D |
| 1.6 | BJF | 1,6 | 03.2002 - | | 4264.87D |
| 1.8 | UDH | 1,8 | 03.2002 - | | 4256.80D |
| 1.8 | UDH | 1,8 | 03.2002 - | | 4264.87D |
| SAVEIRO IV | | | | | |
| 1.6 Flex | UPD | 1,6 | 09.2005 - 08.2009 | | 4256.80D |
| 1.6 Flex | UPD | 1,6 | 09.2005 - 08.2009 | | 4264.87D |
| SCIROCCO (53) | | | | | |
| 1.1 | FA | 1,1 | 04.1974 - 07.1979 | | 3091.92D |
| 1.3 | GF | 1,3 | 08.1979 - 07.1980 | | 3091.92D |
| 1.5 | FD | 1,5 | 02.1974 - 12.1977 | | 4256.80D |
| 1.5 | FH | 1,5 | 02.1974 - 12.1975 | | 4256.80D |
| 1.5 | JB | 1,5 | 08.1977 - 07.1980 | | 4264.87D |
| 1.5 | ZB, YJ | 1,5 | 02.1974 - 08.1975 | | 4264.87D |
| 1.6 | EG | 1,6 | 06.1976 - 07.1980 | | 4264.87D |
| 1.6 | FN, FP | 1,6 | 08.1975 - 07.1979 | | 4256.80D |
| 1.6 | FR | 1,6 | 08.1975 - 07.1980 | | 4264.87D |
| 1.6 | FT | 1,6 | 08.1975 - 07.1977 | | 4256.80D |
| SCIROCCO (53B) | | | | | |
| 1.3 | GF | 1,3 | 08.1980 - 12.1983 | | 3091.92D |
| 1.3 | HK | 1,3 | 08.1983 - 07.1984 | | 3091.92D |
| 1.5 | JB | 1,5 | 08.1980 - 12.1983 | | 4264.87D |
| 1.6 | EG | 1,6 | 08.1980 - 07.1982 | | 4264.87D |

| VOLKSWAGEN | Engine ²⁹ | Ltr. ⁴⁴ | Year ⁹⁰ | Info ⁴² | Thermostats ⁷³ |
|-------------------------------|----------------------|--------------------|--------------------|--|---------------------------|
| | Motor | Ltr. | Jahr | Info | Thermostate |
| | Moteur | Ltr. | Année | Info | Thermostats |
| 1.6 | EM | 1,6 | 08.1982 - 07.1983 | | 4264.87D |
| 1.6 | EW | 1,6 | 01.1983 - 12.1989 | | 4264.87D |
| 1.6 | EWA | 1,6 | 08.1983 - 07.1984 | | 4264.87D |
| 1.6 | FR | 1,6 | 08.1980 - 04.1984 | | 4264.87D |
| 1.6 | RE | 1,6 | 04.1986 - 07.1990 | | 4264.87D |
| 1.8 | EV, JJ, PB, DX | 1,8 | 08.1982 - 12.1989 | | 4264.87D |
| 1.8 | EX | 1,8 | 08.1983 - 07.1992 | | 4264.87D |
| 1.8 | JH | 1,8 | 11.1985 - 07.1992 | | 4264.87D |
| 1.8 16V | KR | 1,8 | 10.1985 - 07.1989 | | 4264.87D |
| 1.8 16V | PL | 1,8 | 03.1986 - 07.1992 | | 4264.87D |
| SCIROCCO (137, 138) | | | | | |
| 2.0 TDI | CBBB | 2,0 | 05.2009 - 07.2009 | | 3472.87D |
| 2.0 TDI | CBBB, CBDB | 2,0 | 08.2009 - | | 411860.87D |
| 2.0 TDI | CBDB | 2,0 | 08.2008 - 07.2009 | | 3472.87D |
| 2.0 TDI | CFGB | 2,0 | 05.2009 - | | 410845.87D |
| 2.0 TDI | CFGC | 2,0 | 01.2013 - | | 410845.87D |
| 2.0 TDI | CFHB | 2,0 | 11.2010 - | | 410845.87D |
| 2.0 TDI | CFHC | 2,0 | 08.2008 - | | 410845.87D |
| SHARAN (7M8, 7M9, 7M6) | | | | | |
| 1.8 T 20V | AWC, AJH | 1,8 | 09.1997 - 03.2010 | | 3141.87D |
| 1.9 TDI | ANU, IZ, AHU | 1,9 | 09.1995 - 03.2010 | | 4264.87D |
| 1.9 TDI | ASZ | 1,9 | 11.2002 - 03.2010 | | 4264.87D |
| 1.9 TDI | AVG, AFN | 1,9 | 09.1996 - 04.2000 | | 4264.87D |
| 1.9 TDI | BTB | 1,9 | 06.2005 - 03.2010 | | 4264.87D |
| 1.9 TDI | BVK, AUU | 1,9 | 04.2000 - 03.2010 | | 4264.87D |
| 2.0 | ATM, ADY | 2,0 | 09.1995 - 03.2010 | | 4264.87D |
| 2.0 LPG | ATM | 2,0 | 04.2006 - 03.2010 | | 3141.87D |
| 2.0 TDI | BRT | 2,0 | 11.2005 - 03.2010 | | 4264.87D |
| 2.0 TDI | BVH | 2,0 | 11.2005 - 03.2010 | | 3472.87D |
| 2.8 V6 24V | AYL | 2,8 | 04.2000 - 03.2010 | Chassis no. ¹⁴ → 7M-3-010-000 | 4123.80D |
| 2.8 V6 24V | AYL | 2,8 | 04.2000 - 03.2010 | Chassis no. ¹⁴ 7M-3-010-001 → | 4455.80D |
| 2.8 VR6 | AAA, AMY | 2,8 | 09.1995 - 04.2000 | | 4123.80D |
| SHARAN (7N1, 7N2) | | | | | |
| 2.0 TDI | CFFA, CFFB, CFGB | 2,0 | 05.2010 - | | 410845.87D |
| 2.0 TDI | CFFE, CUVA | 2,0 | 05.2011 - | | 410845.87D |
| 2.0 TDI | CFGC | 2,0 | 01.2013 - | | 410845.87D |
| 2.0 TDI 4motion | CFFA | 2,0 | 05.2011 - 05.2012 | | 410845.87D |
| TARO | | | | | |
| 1.8 | 2Y | 1,8 | 04.1989 - 09.1994 | | 4103.82D |
| 2.2 | 4Y | 2,2 | 06.1989 - 07.1994 | | 4103.82D |
| 2.4 D | 2L | 2,4 | 09.1991 - 07.1994 | Chassis no. ¹⁴ → 7A-S9501 924, → 7A-SH001 995 | 3477.88D |
| 2.4 D | 2L | 2,4 | 07.1994 - 04.1995 | Chassis no. ¹⁴ → 7A-S9501 924, → 7A-SH001 995 | 3477.88D |
| 2.4 D | 2L | 2,4 | 06.1989 - 03.1997 | | 3477.88D |
| 2.4 D 4x4 | 2L | 2,4 | 07.1994 - 03.1997 | | 3477.88D |
| 2.4 D 4x4 | 2L | 2,4 | 04.1989 - 03.1997 | | 3477.88D |



| VOLKSWAGEN | Engine ²⁹ | Ltr. ⁴⁴ | Year ⁹⁰ | Info ⁴² | Thermostats ⁷³ |
|--------------------------------|-------------------------|--------------------|--------------------|--------------------|---------------------------|
| | Motor | Ltr. | Jahr | Info | Thermostate |
| | Moteur | Ltr. | Année | Info | Thermostats |
| TIGUAN (5N_) | | | | | |
| 2.0 TDI | CBAB | 2,0 | 03.2008 - 07.2009 | | 3472.87D |
| 2.0 TDI | CBAB | 2,0 | 08.2009 - | | 411860.87D |
| 2.0 TDI | CFFB | 2,0 | 03.2008 - | | 410845.87D |
| 2.0 TDI | CFFD | 2,0 | 05.2010 - | | 410845.87D |
| 2.0 TDI 4motion | CBAA | 2,0 | 11.2007 - 07.2009 | | 3472.87D |
| 2.0 TDI 4motion | CBAA, CBBB | 2,0 | 08.2009 - | | 411860.87D |
| 2.0 TDI 4motion | CBBA | 2,0 | 02.2008 - 07.2009 | | 3472.87D |
| 2.0 TDI 4motion | CBBB | 2,0 | 09.2007 - 07.2009 | | 3472.87D |
| 2.0 TDI 4motion | CFFA, CFGC | 2,0 | 11.2007 - | | 410845.87D |
| 2.0 TDI 4motion | CFFB, CFGB, CLJA | 2,0 | 09.2007 - | | 410845.87D |
| TOUAREG (7LA, 7L6, 7L7) | | | | | |
| 2.5 R5 TDI | BAC, BLK, BPD, BPE | 2,5 | 08.2003 - 05.2010 | | 4430.87D |
| 3.2 V6 | AZZ, BKJ, BAA, BMX, BRJ | 3,2 | 10.2002 - 11.2006 | | 4455.80D |
| 3.2 V6 | BMV | 3,2 | 11.2004 - 11.2006 | | 4455.80D |
| 4.2 V8 | AXQ | 4,2 | 12.2002 - 11.2006 | | 4274.82D |
| 5.0 R50 TDI | CBWA | 4,9 | 08.2007 - 05.2010 | | 4572.105D |
| 5.0 V10 TDI | AYH, BLE | 4,9 | 10.2002 - 05.2010 | | 4572.105D |
| TOURAN (1T1, 1T2) | | | | | |
| 1.6 | BGU, BSF, BSE | 1,6 | 07.2003 - 05.2010 | | 3141.87D |
| 1.9 TDI | AVQ | 1,9 | 02.2003 - 05.2004 | | 4264.87D |
| 1.9 TDI | BKC, BXE | 1,9 | 08.2003 - 05.2010 | | 4264.87D |
| 1.9 TDI | BLS | 1,9 | 08.2003 - 05.2010 | | 4820.87D |
| 1.9 TDI | BRU, BXF | 1,9 | 11.2004 - 05.2010 | | 4264.87D |
| 1.9 TDI | BXJ | 1,9 | 11.2004 - 05.2010 | | 4820.87D |
| 2.0 EcoFuel | BSX | 2,0 | 02.2006 - 05.2009 | | 3141.87D |
| 2.0 TDI | AZV | 2,0 | 02.2003 - 05.2010 | | 3472.87D |
| 2.0 TDI | BMM | 2,0 | 12.2005 - 05.2010 | | 4820.87D |
| 2.0 TDI | BMN | 2,0 | 12.2005 - 05.2010 | | 3472.87D |
| 2.0 TDI 16V | BKD | 2,0 | 08.2003 - 05.2010 | | 3472.87D |
| TOURAN (1T3) | | | | | |
| 1.6 TDI | CAYB, CAYC | 1,6 | 05.2010 - | | 410845.92D |
| 2.0 TDI | CFHC | 2,0 | 05.2010 - | | 410845.87D |
| 2.0 TDI | CFJA | 2,0 | 05.2010 - 01.2013 | | 410845.87D |
| 2.0 TDI | CFJB | 2,0 | 01.2013 - | | 410845.87D |
| 2.0 TDI | CLCA, CFHF | 2,0 | 11.2010 - | | 410845.87D |
| TRANSPORTER T3 | | | | | |
| 1.6 D | CS | 1,6 | 01.1981 - 07.1987 | | 4253.87D |
| 1.6 TD | JX | 1,6 | 08.1984 - 07.1992 | | 4253.87D |
| 1.6 TD Syncro | JX | 1,6 | 03.1986 - 07.1992 | | 4253.87D |
| 1.7 D | KY | 1,7 | 10.1986 - 07.1992 | | 4253.87D |
| 1.9 | DF, DG | 1,9 | 08.1982 - 07.1992 | | 4155.87D |
| 1.9 | DH, GW | 1,9 | 01.1983 - 07.1985 | | 4155.87D |
| 1.9 Syncro | DG | 1,9 | 02.1985 - 07.1992 | | 4155.87D |
| 2.1 | DJ | 2,1 | 08.1984 - 07.1992 | | 4155.87D |
| 2.1 | MV | 2,1 | 08.1985 - 07.1992 | | 4155.87D |
| 2.1 | SR | 2,1 | 10.1986 - 07.1992 | | 4155.87D |
| 2.1 i | SS | 2,1 | 07.1989 - 07.1992 | | 4155.87D |
| 2.1 KAT | MV | 2,1 | 06.1989 - 07.1992 | | 4155.87D |

| VOLKSWAGEN | Engine ²⁹ | Ltr. ⁴⁴ | Year ⁹⁰ | Info ⁴² | Thermostats ⁷³ |
|---|----------------------|--------------------|--------------------|---|---------------------------|
| | Motor | Ltr. | Jahr | Info | Thermostate |
| | Moteur | Ltr. | Année | Info | Thermostats |
| 2.1 Syncro | DJ | 2,1 | 01.1986 - 07.1992 | | 4155.87D |
| TRANSPORTER T4 (70XA) | | | | | |
| 1.9 D | 1X | 1,9 | 07.1990 - 12.1995 | | 4264.87D |
| 1.9 TD | ABL | 1,9 | 10.1992 - 04.2003 | | 4264.87D |
| 2.0 | AAC | 2,0 | 07.1990 - 04.2003 | | 4264.87D |
| TRANSPORTER T4 (70XA) | | | | | |
| 2.4 D | AAB | 2,4 | 07.1990 - 04.1998 | | 4116.87D1 |
| 2.4 D | AAB | 2,4 | 07.1990 - 04.1998 | | 4123.80D |
| 2.4 D | AJA | 2,4 | 08.1997 - 04.2003 | | 4116.87D1 |
| 2.4 D | AJA | 2,4 | 08.1997 - 04.2003 | | 4123.80D |
| 2.4 D Syncro | AAB | 2,4 | 10.1992 - 09.1998 | | 4116.87D1 |
| 2.4 TDI | AAB | 2,4 | 10.1992 - 04.1997 | | 4116.87D1 |
| 2.4 TDI | AAB | 2,4 | 10.1992 - 04.1997 | | 4123.80D |
| 2.5 | AEN, AAF, ACU, AEU | 2,5 | 11.1990 - 04.2003 | | 4116.87D1 |
| 2.5 | AVT, AET, APL | 2,5 | 08.1996 - 04.2003 | | 4116.87D1 |
| 2.5 Syncro | AEN, AAF, ACU, AEU | 2,5 | 10.1992 - 04.2003 | | 4116.87D1 |
| 2.5 TDI | AJT, AYY | 2,5 | 12.1998 - 04.2003 | | 4116.87D1 |
| 2.5 TDI | AXG | 2,5 | 09.2000 - 04.2003 | | 4116.87D1 |
| 2.5 TDI | AYC, AUF, ACV | 2,5 | 09.1995 - 04.2003 | | 4116.87D1 |
| 2.5 TDI Syncro | AXL, ACV | 2,5 | 09.1995 - 04.2003 | | 4116.87D1 |
| 2.8 VR6 | AES | 2,8 | 05.1996 - 05.2000 | | 4123.80D |
| 2.8 VR6 | AMV | 2,8 | 06.2000 - 04.2003 | Chassis no. ¹⁴ → 70-2-275-000 | 4123.80D |
| 2.8 VR6 | AMV | 2,8 | 06.2000 - 04.2003 | Chassis no. ¹⁴ 70-2-275-001 → | 4455.80D |
| TRANSPORTER T5 (7HB, 7HJ, 7EB, 7EJ, 7EF) | | | | | |
| 1.9 TDI | AXB, AXC | 1,9 | 04.2003 - 11.2009 | | 4264.87D |
| 1.9 TDI | BRR, BRS | 1,9 | 06.2006 - 11.2009 | | 4264.87D |
| 2.0 | AXA | 2,0 | 11.2003 - | | 3141.87D |
| 2.5 TDI | AXD, AXE, BNZ, BPC | 2,5 | 04.2003 - 11.2009 | | 4430.87D |
| 2.5 TDi | BLJ | 2,5 | 11.2003 - 11.2009 | | 4430.87D |
| 2.5 TDI 4motion | AXD, BNZ | 2,5 | 07.2004 - 11.2009 | | 4430.87D |
| 3.2 4motion | BDL | 3,2 | 11.2003 - 06.2006 | | 4455.80D |
| 3.2 V6 | BDL | 3,2 | 02.2004 - 06.2004 | | 4455.80D |
| 3.2 V6 | BKK | 3,2 | 02.2004 - 11.2009 | | 4455.80D |
| VENTO (1H2) | | | | | |
| 1.4 | ABD | 1,4 | 11.1991 - 09.1998 | | 4264.84D |
| 1.4 | AEX | 1,4 | 11.1991 - 09.1998 | | 3143.87D |
| 1.4 | AEX | 1,4 | 11.1991 - 09.1998 | with housing ⁸⁰ | 410989.87D |
| 1.6 | ABU | 1,6 | 09.1992 - 09.1998 | | 4264.84D |
| 1.6 | AEA | 1,6 | 09.1992 - 09.1998 | | 4264.87D |
| 1.6 | AEE | 1,6 | 09.1992 - 09.1998 | | 3143.87D |
| 1.6 | AEE | 1,6 | 09.1992 - 09.1998 | with housing ⁸⁰ | 410989.87D |
| 1.6 | AEK, AFT | 1,6 | 10.1994 - 09.1998 | | 4264.87D |
| 1.8 | AAM, ABS, ADZ | 1,8 | 11.1991 - 09.1998 | | 4264.87D |
| 1.9 D | 1Y | 1,9 | 11.1991 - 09.1998 | | 4253.87D |
| 1.9 SDI | AEY | 1,9 | 04.1997 - 09.1998 | | 4253.87D |
| 1.9 TD | AAZ | 1,9 | 11.1991 - 09.1998 | | 4253.87D |
| 1.9 TDI | AFN | 1,9 | 04.1996 - 09.1998 | | 4253.87D |
| 1.9 TDI | ALE, 1Z, AHU | 1,9 | 09.1993 - 09.1998 | | 4253.87D |



| VOLKSWAGEN | Engine ²⁹ | Ltr. ⁴⁴ | Year ⁹⁰ | Info ⁴² | Thermostats ⁷³ |
|------------|----------------------|--------------------|--------------------|--------------------|---------------------------|
| | Motor | Ltr. | Jahr | Info | Thermostate |
| | Moteur | Ltr. | Année | Info | Thermostats |
| | | | | | |
| 2.0 | ADY, AKR, 2E, AGG | 2,0 | 11.1991 - 09.1998 | | 4264.87D |
| 2.0 GL | AEP | 2,0 | 05.1996 - 12.1997 | | 4264.87D |
| 2.8 VR6 | AAA | 2,8 | 01.1992 - 09.1998 | | 4123.80D |



VOLVO

| | | | | | |
|---------------------------|------------------|-----|-------------------|------------------------------------|------------|
| 240 (P242, P244) | | | | | |
| 2.0 | B 19 A | 2,0 | 08.1976 - 07.1979 | | 4089.87D |
| 2.0 | B 19 A, B 19 K | 2,0 | 09.1978 - 08.1983 | | 4089.87D |
| 2.0 | B 19 ET | 2,0 | 10.1982 - 08.1984 | | 4089.87D |
| 2.0 | B 20 A | 2,0 | 08.1974 - 07.1976 | | 4089.87D |
| 2.0 | B 200 K | 2,0 | 08.1984 - 07.1985 | | 4089.87D |
| 2.1 | B 21 A | 2,1 | 08.1974 - 07.1975 | | 4089.87D |
| 2.1 | B 21 A | 2,1 | 08.1975 - 07.1984 | | 4089.87D |
| 2.1 Turbo | B 21 ET | 2,1 | 08.1980 - 07.1984 | | 4089.87D |
| 2.3 | B 23 E | 2,3 | 08.1978 - 12.1989 | | 4089.87D |
| 2.3 | B 230 A | 2,3 | 08.1984 - 07.1986 | | 4089.87D |
| 2.3 | B 230 E | 2,3 | 08.1983 - 07.1985 | | 4089.87D |
| 2.3 | B 230 F | 2,3 | 08.1986 - 07.1987 | | 4089.87D |
| 2.3 | B 230 K | 2,3 | 08.1986 - 12.1988 | | 4089.87D |
| 2.3 i KAT | B 230 F | 2,3 | 08.1986 - 07.1993 | | 4089.87D |
| 2.4 Diesel | D 24 | 2,4 | 08.1978 - 08.1993 | | 4116.87D1 |
| 2.7 GLT6 | B 27 E | 2,7 | 08.1979 - 07.1980 | | 4122.87D |
| 260 (P262, P264) | | | | | |
| 2.7 | B 27 A | 2,7 | 08.1976 - 07.1982 | | 4122.87D |
| 2.7 | B 27 E | 2,7 | 08.1974 - 07.1980 | | 4122.87D |
| 2.7 | B 27 F | 2,7 | 08.1978 - 07.1982 | | 4122.87D |
| 2.8 | B 28 A, B 28 E | 2,8 | 08.1980 - 07.1982 | | 4122.87D |
| 340-360 (343, 345) | | | | | |
| 1.4 | B 14.3 E | 1,4 | 08.1979 - 08.1985 | | 3029.89 |
| 1.4 | B 14.4 S | 1,4 | 08.1975 - 12.1988 | | 3029.89 |
| 1.6 Diesel | D 16 | 1,6 | 08.1984 - 07.1991 | | 3470.89D50 |
| 1.7 | B 17 2 K | 1,7 | 08.1985 - 07.1991 | | 3136.88D50 |
| 2.0 | B 19 A | 2,0 | 08.1980 - 07.1984 | | 4089.87D |
| 2.0 | B 200 K | 2,0 | 08.1980 - 07.1983 | | 4089.87D |
| 2.0 | B 200 K | 2,0 | 08.1984 - 07.1987 | | 4089.87D |
| 2.0 | B 19 E | 2,0 | 08.1982 - 07.1984 | | 4089.87D |
| 2.0 | B 200 E | 2,0 | 08.1984 - 07.1986 | | 4089.87D |
| 2.0 | B 200 F | 2,0 | 08.1986 - 07.1989 | | 4089.87D |
| 2.1 | B 21 E | 2,1 | 08.1981 - 07.1982 | | 4089.87D |
| 440 K (445) | | | | | |
| 1.6 | B 16 F | 1,6 | 09.1988 - 12.1996 | | 3470.89D50 |
| 1.7 | B 18 EP, B 18 KP | 1,7 | 09.1988 - 12.1996 | | 3470.89D50 |
| 1.7 | B 18 F | 1,7 | 08.1988 - 07.1989 | | 3470.89D50 |
| 1.7 | B 18 FP | 1,7 | 08.1989 - 12.1996 | | 3470.89D50 |
| 1.7 Turbo | B 18 FT | 1,7 | 08.1988 - 12.1996 | | 3470.89D50 |
| 1.8 | B 18 U | 1,8 | 08.1991 - 12.1996 | | 3470.89D50 |
| 1.9 Turbo-Diesel | D 19 T | 1,9 | 07.1994 - 12.1996 | Chassis no. ¹⁴ 617194 → | 3470.89D50 |
| 1.9 Turbo-Diesel | D 19 T | 1,9 | 07.1994 - 12.1996 | Chassis no. ¹⁴ → 617193 | 4147.80D |
| 2.0 | B 20 F | 2,0 | 08.1992 - 07.1996 | | 3470.89D50 |

| VOLVO | Engine ²⁹ | Ltr. ⁴⁴ | Year ⁹⁰ | Info ⁴² | Thermostats ⁷³ |
|-----------------------|----------------------|--------------------|--------------------|------------------------------------|---------------------------|
| | Motor | Ltr. | Jahr | Info | Thermostate |
| | Moteur | Ltr. | Année | Info | Thermostats |
| 460 L (464) | | | | | |
| 1.6 | B 16 F | 1,6 | 07.1992 - 07.1996 | | 3470.89D50 |
| 1.7 | B 18 E, B 18 EP | 1,7 | 08.1989 - 07.1992 | | 3470.89D50 |
| 1.7 | B 18 KP | 1,7 | 09.1988 - 07.1996 | | 3470.89D50 |
| 1.7 Turbo | B 18 FT | 1,7 | 08.1989 - 07.1996 | | 3470.89D50 |
| 1.8 | B 18 U | 1,8 | 08.1991 - 07.1996 | | 3470.89D50 |
| 1.9 Turbo-Diesel | D 19 T | 1,9 | 07.1994 - 07.1996 | Chassis no. ¹⁴ 617194 → | 3470.89D50 |
| 1.9 Turbo-Diesel | D 19 T | 1,9 | 07.1994 - 07.1996 | Chassis no. ¹⁴ → 617193 | 4147.80D |
| 2.0 | B 20 F | 2,0 | 08.1992 - 07.1996 | | 3470.89D50 |
| 480 E | | | | | |
| 1.7 | B 18 E | 1,7 | 04.1986 - 07.1988 | | 3470.89D50 |
| 1.7 | B 18 EP | 1,7 | 08.1989 - 07.1996 | | 3470.89D50 |
| 1.7 | B 18 F | 1,7 | 08.1987 - 07.1989 | | 3470.89D50 |
| 1.7 Turbo | B 18 FT | 1,7 | 08.1987 - 07.1996 | | 3470.89D50 |
| 2.0 | B 20 F | 2,0 | 08.1992 - 09.1995 | | 3470.89D50 |
| 740 (744) | | | | | |
| 2.0 | B 19 ET | 2,0 | 12.1983 - 07.1984 | | 4089.87D |
| 2.0 | B 200 E | 2,0 | 01.1987 - 08.1988 | | 4089.87D |
| 2.0 | B 200 ET | 2,0 | 01.1985 - 08.1990 | | 4089.87D |
| 2.0 | B 200 F | 2,0 | 09.1990 - 08.1992 | | 4089.87D |
| 2.0 | B 200 G | 2,0 | 08.1985 - 07.1992 | | 4089.87D |
| 2.0 | B 200 K | 2,0 | 09.1988 - 08.1990 | | 4089.87D |
| 2.0 GLE | B 19 E | 2,0 | 04.1983 - 07.1984 | | 4089.87D |
| 2.0 GLE | B 204 E | 2,0 | 09.1987 - 08.1990 | | 4088.87D |
| 2.0 Turbo | B 200 FT | 2,0 | 09.1990 - 08.1991 | | 4088.87D |
| 2.3 | B 23 A, B 230 F | 2,3 | 08.1984 - 07.1990 | | 4089.87D |
| 2.3 | B 23 E | 2,3 | 08.1983 - 07.1984 | | 4089.87D |
| 2.3 | B 230 A | 2,3 | 08.1984 - 07.1986 | | 4089.87D |
| 2.3 | B 230 A | 2,3 | 08.1984 - 07.1986 | | 4089.92D |
| 2.3 | B 230 E | 2,3 | 08.1984 - 07.1988 | | 4089.87D |
| 2.3 | B 230 F | 2,3 | 09.1985 - 07.1992 | | 4089.87D |
| 2.3 | B 230 FB | 2,3 | 08.1988 - 07.1990 | | 4089.87D |
| 2.3 | B 230 K | 2,3 | 08.1986 - 07.1988 | | 4089.87D |
| 2.3 | B 234 F | 2,3 | 08.1987 - 08.1992 | | 4089.87D |
| 2.3 GLE | B 23 E | 2,3 | 08.1984 - 12.1985 | | 4089.87D |
| 2.3 Turbo | B 230 ET | 2,3 | 08.1985 - 07.1990 | | 4089.87D |
| 2.3 Turbo | B 230 FT, B 230 GT | 2,3 | 09.1989 - 08.1991 | | 4089.87D |
| 2.4 Diesel | D 24 | 2,4 | 08.1984 - 07.1992 | | 4116.87D1 |
| 2.4 TD | D 24 T | 2,4 | 08.1984 - 12.1990 | | 4116.87D1 |
| 2.4 TD | D 24 TIC | 2,4 | 08.1986 - 10.1988 | | 4116.87D1 |
| 760 (704, 764) | | | | | |
| 2.3 | B 230 FT | 2,3 | 01.1988 - 07.1992 | | 4089.87D |
| 2.3 Turbo | B 230 FT | 2,3 | 09.1987 - 08.1990 | | 4089.87D |
| 2.3 Turbo | B 23 ET | 2,3 | 08.1982 - 07.1984 | | 4089.87D |
| 2.3 Turbo | B 230 ET | 2,3 | 08.1984 - 10.1988 | | 4089.87D |
| 2.4 D | D 24 | 2,4 | 01.1982 - 07.1992 | | 4088.87D |
| 2.4 TD Interc. | D 24 TIC | 2,4 | 08.1987 - 07.1992 | | 4116.87D1 |
| 2.4 Turbo Diesel | D 24 T | 2,4 | 08.1982 - 07.1992 | | 4116.87D1 |
| 2.8 | B 28 A | 2,8 | 01.1982 - 12.1987 | | 4122.87D |
| 2.8 | B 280 E, B 28 E | 2,8 | 08.1981 - 07.1988 | | 4122.87D |
| 2.8 | B 280 F | 2,8 | 05.1986 - 08.1991 | | 4122.87D |



| VOLVO | Engine ²⁹ | Ltr. ⁴⁴ | Year ⁹⁰ | Info ⁴² | Thermostats ⁷³ |
|---------------------|--------------------------------|--------------------|--------------------|--------------------|----------------------------|
| | Motor Moteur | Ltr. Ltr. | Jahr Année | Info Info | Thermostate Thermostats |
| 780 | | | | | |
| 2.9 | B 280 E, B 280 F | 2,8 | 08.1986 - 07.1990 | | 4122.87D |
| 850 (LS) | | | | | |
| 2.0 | B 5202 S | 2,0 | 08.1994 - 12.1996 | | 4272.90D |
| 2.0 | B 5204 F | 2,0 | 06.1991 - 12.1996 | | 4272.90D |
| 2.0 Turbo | B 5204 FT, B 5204 T, B 5204 T2 | 2,0 | 08.1993 - 12.1996 | | 4272.90D |
| 2.3 | B 5234 FS | 2,3 | 01.1996 - 10.1996 | | 4272.90D |
| 2.3 T5 | B 5234 FT | 2,3 | 08.1993 - 07.1996 | | 4272.90D |
| 2.3 T5 R | B 5234 T2, B 5234 T4 | 2,3 | 04.1996 - 10.1996 | | 4272.90D |
| 2.3 Turbo R | B 5234 T5 | 2,3 | 09.1994 - 10.1997 | | 4272.90D |
| 2.4 GLE | B 5254 T | 2,4 | 09.1993 - 10.1997 | | 4272.90D |
| 2.5 | B 5252 | 2,4 | 06.1991 - 07.1994 | | 4272.90D |
| 2.5 | B 5252 FS | 2,4 | 08.1994 - 12.1996 | | 4272.90D |
| 2.5 | B 5254 S | 2,4 | 08.1991 - 12.1996 | | 4272.90D |
| 2.5 TDI | D 5252 T | 2,5 | 08.1995 - 12.1996 | | 4116.87D1 |
| 940 (944) | | | | | |
| 2.0 | B 200 F | 2,0 | 01.1992 - 07.1994 | | 4089.87D |
| 2.0 | B 200 G, B 200 E | 2,0 | 09.1990 - 09.1993 | | 4088.87D |
| 2.0 | B 204 FT | 2,0 | 09.1990 - 09.1993 | | 4089.87D |
| 2.0 GL | B 204 E | 2,0 | 09.1990 - 04.1992 | | 4088.87D |
| 2.0 Turbo | B 200 FT | 2,0 | 08.1990 - 12.1994 | | 4089.87D |
| 2.3 | B 230 FD | 2,3 | 08.1992 - 07.1994 | | 4089.87D |
| 2.3 | B 230 FT | 2,3 | 09.1990 - 09.1993 | | 4089.87D |
| 2.3 | B 230 G, B 230 FB | 2,3 | 08.1990 - 12.1994 | | 4089.87D |
| 2.3 | B 234 F, B 234 G | 2,3 | 08.1990 - 07.1991 | | 4089.87D |
| 2.3 Turbo | B 230 FT | 2,3 | 08.1990 - 07.1994 | | 4089.87D |
| 2.4 D | D 24 | 2,4 | 08.1990 - 12.1994 | | 4088.87D |
| 2.4 TD Intercooler | D 24 TIC | 2,4 | 08.1990 - 12.1994 | | 4088.87D |
| 2.4 Turbo Diesel | D 24 T | 2,4 | 08.1990 - 12.1994 | | 4088.87D |
| 940 II (944) | | | | | |
| 2.0 | B 200 G | 2,0 | 11.1994 - 12.1995 | | 4088.87D |
| 2.0 | B 204 FT | 2,0 | 10.1994 - 05.1997 | | 4089.87D |
| 2.0 GLT | B 200 GT | 2,0 | 10.1994 - 05.1997 | | 4089.87D |
| 2.0 Turbo | B 200 FT | 2,0 | 04.1996 - 10.1998 | | 4089.87D |
| 2.3 | B 230 FB | 2,3 | 08.1994 - 10.1998 | | 4089.87D |
| 2.3 | B 230 FD | 2,3 | 08.1994 - 07.1995 | | 4089.87D |
| 2.3 | B 230 GK | 2,3 | 10.1994 - 05.1997 | | 4089.87D |
| 2.3 ti | B 230 FK | 2,3 | 01.1995 - 10.1998 | | 4089.87D |
| 2.3 Turbo | B 230 FT | 2,3 | 08.1994 - 12.1998 | | 4089.87D |
| 2.4 TD Interc. | D 24 TIC | 2,4 | 08.1994 - 10.1998 | | 4088.87D |
| 960 (964) | | | | | |
| 2.0 | B 204 E | 2,0 | 09.1990 - 08.1993 | | 4088.87D |
| 2.0 | B 204 FT | 2,0 | 08.1990 - 09.1993 | | 4089.87D |
| 2.3 Turbo | B 230 FT | 2,3 | 09.1990 - 08.1993 | | 4089.87D |
| 2.4 TD Interc. | D 24 TIC | 2,4 | 09.1991 - 07.1994 | | 4116.87D1 |
| 2.8 GL | B 280 E, B 280 F | 2,8 | 09.1990 - 05.1992 | | 4122.87D |
| 2.9 | B 6304 F, B 6304 G | 2,9 | 08.1990 - 07.1994 | | 4272.90D |



| VOLVO | Engine ²⁹ | Ltr. ⁴⁴ | Year ⁹⁰ | Info ⁴² | Thermostats ⁷³ |
|---------------------|----------------------------------|--------------------|--------------------|-------------------------------------|----------------------------------|
| | Motor Moteur | Ltr. | Jahr Année | Info Info | Thermostate Thermostats |
| 960 II (964) | | | | | |
| 2.5 | B 6254 S | 2,5 | 07.1994 - 12.1996 | | 4272.90D |
| 2.9 | B 6304 S | 2,9 | 07.1994 - 12.1996 | | 4272.90D |
| C30 | | | | | |
| 1.6 | B 4164 S3 | 1,6 | 10.2006 - 12.2012 | | 4483.82D |
| 1.8 | B 4184 S11 | 1,8 | 10.2006 - 12.2012 | | 411889.90D ▲⁹² |
| 1.8 FlexFuel | B 4184 S8 | 1,8 | 01.2007 - 12.2012 | | 411889.90D ▲⁹² |
| 2.0 | B 4204 S3 | 2,0 | 10.2006 - 12.2012 | | 411889.90D ▲⁹² |
| 2.0 FlexFuel | B 4204 S4 | 2,0 | 01.2010 - 12.2012 | | 411889.90D ▲⁹² |
| 2.4 i | B 5244 S4 | 2,4 | 10.2006 - 12.2012 | | 4489.90D |
| D3 | D 5204 T5 | 2,0 | 10.2010 - 12.2012 | | 410765.90D |
| D4 | D 5204 T | 2,0 | 10.2010 - 12.2012 | | 410765.90D |
| D5 | D 5244 T8, D 5244 T9, D 5244 T13 | 2,4 | 10.2006 - 12.2012 | Manual transmission ⁴⁵ | 4816.90D |
| D5 | D 5244 T8, D 5244 T9, D 5244 T13 | 2,4 | 10.2006 - 12.2012 | Automatic transmission ⁵ | 4818.90D |
| T5 | B 5254 T3, B 5254 T7 | 2,5 | 03.2007 - 12.2012 | | 4489.90D |
| C70 | | | | | |
| 2.0 | B 5204 T2 | 2,0 | 03.1998 - 10.2005 | | 4272.90D |
| 2.0 T | B 5204 T3 | 2,0 | 03.1998 - 10.2005 | | 4272.90D |
| 2.0 T | B 5204 T4 | 2,0 | 03.2000 - 10.2005 | | 4272.90D |
| 2.3 T5 | B 5234 T3 | 2,3 | 03.1998 - 10.2005 | | 4272.90D |
| 2.3 T5 | B 5234 T9 | 2,3 | 07.2002 - 10.2005 | | 4272.90D |
| 2.4 T | B 5244 T7 | 2,4 | 07.2002 - 10.2005 | | 4272.90D |
| 2.5 | B 5254 S | 2,4 | 06.1998 - 10.2005 | | 4272.90D |
| 2.5 T | B 5254 T, B 5244 T | 2,4 | 03.1998 - 10.2005 | | 4272.90D |
| C70 II | | | | | |
| 2.4 | B 5244 S5 | 2,4 | 03.2006 - | | 4489.90D |
| 2.4 D | D 5244 T9 | 2,4 | 03.2007 - | Manual transmission ⁴⁵ | 4816.90D |
| 2.4 D | D 5244 T9 | 2,4 | 03.2007 - | Automatic transmission ⁵ | 4818.90D |
| 2.4 i | B 5244 S4 | 2,4 | 03.2006 - | | 4489.90D |
| D3 | D 5204 T5 | 2,0 | 10.2010 - | | 410765.90D |
| D4 | D 5204 T | 2,0 | 10.2010 - | | 410765.90D |
| D5 | D 5244 T8, D 5244 T13 | 2,4 | 03.2006 - | Manual transmission ⁴⁵ | 4816.90D |
| D5 | D 5244 T8, D 5244 T13 | 2,4 | 03.2006 - | Automatic transmission ⁵ | 4818.90D |
| T5 | B 5254 T3 | 2,5 | 03.2006 - | | 4489.90D |
| T5 | B 5254 T7 | 2,5 | 03.2007 - | | 4489.90D |
| S40 I (VS) | | | | | |
| 1.6 | B 4164 S | 1,6 | 09.1995 - 12.2003 | | 4272.90D |
| 1.8 | B 4184 S2 | 1,8 | 06.2001 - 08.2003 | | 4272.90D |
| 1.8 | B 4184 S9 | 1,8 | 03.1999 - 12.2003 | | 4272.90D |
| 1.8 | B 4184 S3, B 4184 S | 1,7 | 07.1995 - 08.1999 | | 4272.90D |
| 1.8 i | B 4184 SJ | 1,8 | 06.2001 - 12.2003 | | 4637.82D |
| 1.8 i | B 4184 SM | 1,8 | 03.1998 - 12.2003 | | 4637.82D |
| 1.9 DI | D 4192 T2 | 1,9 | 03.1999 - 07.2000 | | 3470.89D50 |
| 1.9 DI | D 4192 T3, D 4192 T4 | 1,9 | 07.2000 - 12.2003 | | 3470.89D50 |
| 1.9 T4 | B 4194 T, B 4194 T2 | 1,9 | 05.1997 - 07.2000 | | 4272.90D |
| 1.9 TD | D 4192 T | 1,9 | 07.1995 - 08.1999 | | 3470.89D50 |





| VOLVO | Engine ²⁹ | Ltr. ⁴⁴ | Year ⁹⁰ | Info ⁴² | Thermostats ⁷³ |
|--------------------|-----------------------|--------------------|--------------------|-------------------------------------|----------------------------|
| | Motor | Ltr. | Jahr | Info | Thermostate |
| | Moteur | Ltr. | Année | Info | Thermostats |
| 2.0 | B 4204 S | 1,9 | 07.1995 - 08.1999 | | 4272.90D |
| 2.0 | B 4204 S2 | 1,9 | 07.1995 - 12.2003 | | 4272.90D |
| 2.0 T | B 4204 T | 1,9 | 10.1997 - 12.2003 | | 4272.90D |
| 2.0 T | B 4204 T2, B 4204 T3 | 1,9 | 07.2000 - 06.2001 | | 4272.90D |
| 2.0 T | B 4204 T3 | 1,9 | 06.2001 - 12.2003 | | 4272.90D |
| 2.0 T4 | B 4204 T5 | 1,9 | 07.2000 - 12.2003 | | 4272.90D |
| S40 II (MS) | | | | | |
| 1.6 | B 4164 S3 | 1,6 | 01.2005 - | | 4483.82D |
| 1.8 | B 4184 S11 | 1,8 | 04.2004 - | | 411889.90D ▲ ⁹² |
| 1.8 FlexFuel | B 4184 S8 | 1,8 | 01.2006 - | | 411889.90D ▲ ⁹² |
| 2.0 | B 4204 S3 | 2,0 | 10.2006 - | | 411889.90D ▲ ⁹² |
| 2.0 F | B 4204 S4 | 2,0 | 10.2006 - | | 411889.90D ▲ ⁹² |
| 2.4 | B 5244 S4, B 5244 S5 | 2,4 | 01.2004 - | | 4489.90D |
| 2.4 D5 | D 5244 T8, D 5244 T13 | 2,4 | 03.2006 - | Manual transmission ⁴⁵ | 4816.90D |
| 2.4 D5 | D 5244 T8, D 5244 T13 | 2,4 | 03.2006 - | Automatic transmission ⁵ | 4818.90D |
| D3 | D 5204 T5 | 2,0 | 10.2010 - | | 410765.90D |
| D4 | D 5204 T | 2,0 | 10.2010 - | | 410765.90D |
| T5 | B 5254 T3 | 2,5 | 01.2004 - | | 4489.90D |
| T5 | B 5254 T7 | 2,5 | 03.2007 - | | 4489.90D |
| S60 I | | | | | |
| 2.0 T | B 5204 T5 | 2,0 | 07.2000 - 12.2001 | | 4272.90D |
| 2.0 T | B 5204 T5 | 2,0 | 01.2002 - 12.2004 | | 4817.90D |
| 2.0 T | B 5204 T5 | 2,0 | 01.2005 - 04.2010 | | 4818.90D |
| 2.3 T5 | B 5234 T7 | 2,3 | 07.2000 - 09.2002 | without housing ⁸⁷ | 4272.90D |
| 2.3 T5 | B 5234 T7 | 2,3 | 07.2000 - 09.2002 | | 4817.90D |
| 2.4 | B 5244 S | 2,4 | 11.2000 - 12.2002 | | 4272.90D |
| 2.4 | B 5244 S | 2,4 | 01.2003 - 04.2010 | | 4816.90D |
| 2.4 | B 5244 S2 | 2,4 | 11.2000 - 04.2010 | | 4272.90D |
| 2.4 | B 5244 T4 | 2,4 | 01.2005 - 10.2006 | | 4818.90D |
| 2.4 AWD | B 5244 T5 | 2,4 | 02.2004 - 08.2004 | | 4817.90D |
| 2.4 AWD | B 5244 T5 | 2,4 | 09.2004 - 04.2010 | | 4818.90D |
| 2.4 Bifuel | B 5244 SG, B 5244 SG2 | 2,4 | 06.2002 - 12.2002 | | 4272.90D |
| 2.4 Bifuel | B 5244 SG, B 5244 SG3 | 2,4 | 01.2003 - 04.2010 | | 4816.90D |
| 2.4 D | D 5244 T2 | 2,4 | 12.2001 - 04.2010 | | 4816.90D |
| 2.4 D | D 5244 T5 | 2,4 | 09.2005 - 01.2009 | | 4818.90D |
| 2.4 D | D 5244 T7 | 2,4 | 09.2005 - 04.2010 | | 4818.90D |
| 2.4 D5 | D 5244 T | 2,4 | 07.2001 - 04.2010 | | 4816.90D |
| 2.4 D5 | D 5244 T4 | 2,4 | 09.2005 - 04.2010 | | 4818.90D |
| 2.4 T | B 5244 T3 | 2,4 | 11.2000 - 12.2001 | | 4272.90D |
| 2.4 T | B 5244 T3 | 2,4 | 01.2002 - 12.2004 | | 4817.90D |
| 2.4 T | B 5244 T3 | 2,4 | 01.2005 - 04.2010 | | 4818.90D |
| 2.4 T5 | B 5244 T5 | 2,4 | 04.2004 - 12.2004 | | 4817.90D |
| 2.4 T5 | B 5244 T5 | 2,4 | 01.2005 - 04.2010 | | 4818.90D |
| 2.5 T | B 5254 T2 | 2,5 | 02.2004 - 12.2004 | | 4817.90D |
| 2.5 T | B 5254 T2 | 2,5 | 01.2005 - 04.2010 | | 4818.90D |
| R 2,5 T AWD | B 5254 T4 | 2,5 | 03.2003 - 12.2004 | | 4817.90D |
| R 2,5 T AWD | B 5254 T4 | 2,5 | 01.2005 - 04.2010 | | 4818.90D |
| T5 | B 5234 T3 | 2,3 | 11.2000 - 04.2010 | | 4272.90D |
| S60 II | | | | | |
| 3.0 T AWD | B 6304 T5 | 3,0 | 05.2014 - | | 4831.90D |
| D3 | D 5204 T2, D 5204 T3 | 2,0 | 04.2010 - 04.2012 | | 410765.90D |
| D3 | D 5204 T7 | 2,0 | 05.2012 - | | 410765.90D |

| VOLVO | Engine ²⁹ | Ltr. ⁴⁴ | Year ⁹⁰ | Info ⁴² | Thermostats ⁷³ |
|-----------------------|--|--------------------|--------------------|--------------------|----------------------------|
| | Motor Moteur | Ltr. Ltr. | Jahr Année | Info Info | Thermostate Thermostats |
| D4 | D 4204 T5 | 2,0 | 09.2013 - | | 410765.90D |
| D4 | D 5204 T3 | 2,0 | 05.2012 - | | 410765.90D |
| D5 | D 5244 T10 | 2,4 | 04.2010 - | | 410765.90D |
| D5 | D 5244 T15, D 5244 T11 | 2,4 | 06.2011 - | | 410765.90D |
| D5 | D 5244 T23 | 2,4 | 04.2014 - | | 410765.90D |
| T3 | B 4164 T3 | 1,6 | 04.2010 - | | 410811.90D |
| T4 | B 4164 T | 1,6 | 04.2010 - | | 410811.90D |
| T4F | B 4164 T2 | 1,6 | 04.2011 - | | 410811.90D |
| T6 AWD | B 6304 T3, B 6304 T4 | 3,0 | 04.2014 - | | 4831.90D |
| T6 AWD | B 6304 T4 | 3,0 | 04.2010 - | | 4831.90D |
| S70 (LS) | | | | | |
| 2.0 | B 5202 FS, B 5202 S, B 5204 F, B 5204 T2, B 5204 T4 | 2,0 | 01.1997 - 11.2000 | | 4272.90D |
| 2.0 Turbo | B 5204 T, B 5204 T3 | 2,0 | 01.1997 - 11.2000 | | 4272.90D |
| 2.3 | B 5234 T3 | 2,3 | 11.1996 - 11.2000 | | 4272.90D |
| 2.3 | B 5234 T7 | 2,3 | 04.1999 - 09.2000 | | 4272.90D |
| 2.3 T-5 | B 5234 T3, B 5234 T4 | 2,3 | 01.1997 - 11.2000 | | 4272.90D |
| 2.3 Turbo | B 5234 FT+ | 2,3 | 01.1997 - 11.2000 | | 4272.90D |
| 2.4 | B 5244 S, B 5254 S | 2,4 | 01.1997 - 11.2000 | | 4272.90D |
| 2.4 | B 5244 SG, B 5244 S2 | 2,4 | 08.1999 - 11.2000 | | 4272.90D |
| 2.4 AWD | B 5244 S, B 5244 S2 | 2,4 | 04.1999 - 09.2000 | | 4272.90D |
| 2.4 AWD | B 5252 FS | 2,4 | 11.1996 - 05.1999 | | 4272.90D |
| 2.4 AWD | B 5254 S | 2,4 | 10.1998 - 05.1999 | | 4272.90D |
| 2.4 Blu-Fuel | B 5244 SG, B 5244 S2 | 2,4 | 07.1997 - 09.2000 | | 4272.90D |
| 2.4 T5 AWD | B 5254 T | 2,4 | 11.1996 - 04.1999 | | 4272.90D |
| 2.4 Turbo | B 5254 T, B 5244 T | 2,4 | 01.1997 - 11.2000 | | 4272.90D |
| 2.5 | B 5252 FS | 2,4 | 01.1997 - 11.2000 | | 4272.90D |
| 2.5 | B 5254 S | 2,4 | 06.1998 - 11.2000 | | 4272.90D |
| 2.5 Bifuel | B 5244 SG | 2,4 | 07.1999 - 11.2000 | | 4272.90D |
| 2.5 Bifuel | GB 5252 S | 2,4 | 10.1998 - 11.2000 | | 4272.90D |
| 2.5 TDI | D 5252 T | 2,5 | 01.1997 - 11.2000 | | 4116.87D1 |
| S80 I (TS, XY) | | | | | |
| 2.0 | B 5204 T4 | 2,0 | 06.1998 - 07.2006 | | 4272.90D |
| 2.0 T | B 5204 T3 | 2,0 | 06.1998 - 07.2006 | | 4272.90D |
| 2.0 T | B 5204 T5 | 2,0 | 12.1999 - 08.2001 | | 4272.90D |
| 2.0 T | B 5204 T5 | 2,0 | 09.2001 - 04.2004 | | 4817.90D |
| 2.0 T | B 5204 T5 | 2,0 | 09.2004 - 07.2006 | | 4818.90D |
| 2.3 R | B 5234 T7 | 2,3 | 04.2000 - 12.2001 | | 4272.90D |
| 2.3 R | B 5234 T7 | 2,3 | 01.2002 - 12.2004 | | 4817.90D |
| 2.3 R | B 5234 T7 | 2,3 | 01.2005 - 08.2005 | | 4818.90D |
| 2.4 | B 5244 S, B 5244 S2 | 2,4 | 01.1999 - 12.2002 | | 4272.90D |
| 2.4 | B 5244 S, B 5244 S3 | 2,4 | 01.2003 - 07.2006 | | 4816.90D |
| 2.4 Bifuel | B 5244 SG, B 5244 SG2 | 2,4 | 09.2001 - 12.2002 | | 4272.90D |
| 2.4 Bifuel | B 5244 SG, B 5244 SG3 | 2,4 | 01.2003 - 07.2006 | | 4816.90D |
| 2.4 D | D 5244 T2 | 2,4 | 10.2001 - 07.2006 | | 4816.90D |
| 2.4 D5 | D 5244 T | 2,4 | 08.2001 - 07.2006 | | 4816.90D |
| 2.4 LTP | B 5244 T4 | 2,4 | 06.2004 - 07.2006 | | 4818.90D |
| 2.4 T | B 5244 T3 | 2,4 | 06.2000 - 12.2001 | | 4272.90D |
| 2.4 T | B 5244 T3 | 2,4 | 01.2002 - 12.2004 | | 4817.90D |
| 2.4 T | B 5244 T3 | 2,4 | 01.2005 - 07.2006 | | 4818.90D |
| 2.5 T | B 5254 T2 | 2,5 | 03.2003 - 12.2004 | | 4817.90D |
| 2.5 T | B 5254 T2 | 2,5 | 01.2005 - 07.2006 | | 4818.90D |
| 2.5 TDI | D 5252 T | 2,5 | 01.1999 - 07.2006 | | 4116.87D1 |
| 2.8 T6 | B 6284 T | 2,8 | 05.1998 - 07.2006 | | 4206.90D |
| 2.9 | B 6294 S, B 6304 S3 | 2,9 | 03.1999 - 07.2006 | | 4206.90D |





| VOLVO | Engine ²⁹ | Ltr. ⁴⁴ | Year ⁹⁰ | Info ⁴² | Thermostats ⁷³ |
|--------------------|------------------------------------|--------------------|--------------------|---|----------------------------|
| | Motor | Ltr. | Jahr | Info | Thermostate |
| | Moteur | Ltr. | Année | Info | Thermostats |
| 3.0 | B 6294 S2 | 2,9 | 06.2001 - 07.2006 | | 4206.90D |
| 3.0 T6 | B 6294 T | 2,9 | 06.2001 - 07.2006 | | 4206.90D |
| S80 II (AS) | | | | | |
| 2.0 | B 4204 S3 | 2,0 | 01.2008 - | Manual transmission ⁴⁵ , Chassis no. ¹⁴ → 105014 | 411889.90D ▲ ⁹² |
| 2.0 FlexFuel | B 4204 S4 | 2,0 | 01.2008 - | Manual transmission ⁴⁵ , Chassis no. ¹⁴ → 105014 | 411889.90D ▲ ⁹² |
| 2.0 T | B 4204 T6 | 2,0 | 01.2010 - | | 410811.90D |
| 2.4 D | D 5244 T, D 5244 T5 | 2,4 | 03.2006 - | | 4816.90D |
| 2.5 T | B 5254 T10 | 2,5 | 01.2010 - | | 4489.90D |
| 2.5 T | B 5254 T6 | 2,5 | 03.2006 - | | 4489.90D |
| 2.5 T FlexFuel | B 5254 T11 | 2,5 | 01.2010 - | | 4489.90D |
| 2.5 T FlexFuel | B 5254 T8 | 2,5 | 05.2008 - | | 4489.90D |
| 3.2 | B 6324 S | 3,2 | 03.2006 - | | 4831.90D |
| 3.2 | B 6324 S5 | 3,2 | 01.2010 - | | 4831.90D |
| D3 | D 5204 T7 | 2,0 | 05.2012 - | | 410765.90D |
| D3 / D4 | D 5204 T2, D 5204 T3 | 2,0 | 01.2010 - | | 410765.90D |
| D5 | D 5244 T10 | 2,4 | 01.2011 - | | 410765.90D |
| D5 | D 5244 T10, D 5244 T11, D 5244 T15 | 2,4 | 06.2011 - | | 410765.90D |
| D5 | D 5244 T4 | 2,4 | 03.2006 - | | 4816.90D |
| T4 | B 4164 T | 1,6 | 10.2010 - | | 410811.90D |
| T4F | B 4164 T2 | 1,6 | 05.2011 - | | 410811.90D |
| T5 | B 4204 T7 | 2,0 | 10.2010 - | | 410811.90D |
| T6 AWD | B 6304 T2 | 3,0 | 01.2007 - | | 4831.90D |
| T6 AWD | B 6304 T4 | 3,0 | 10.2010 - | | 4831.90D |
| S90 | | | | | |
| 2.5 | B 6244 FS | 2,5 | 11.1996 - 10.1997 | | 4272.90D |
| 2.5 | B 6254 FS | 2,5 | 11.1996 - 10.1998 | | 4272.90D |
| 2.9 | B 6304 G, B 6304 S2 | 2,9 | 01.1997 - 05.1998 | | 4272.90D |
| V40 | | | | | |
| 1.6 | B 4164 S | 1,6 | 12.1995 - 08.1999 | | 4272.90D |
| 1.6 | B 4164 S2 | 1,6 | 03.1999 - 06.2004 | | 4272.90D |
| 1.8 | B 4184 S2, B 4184 S9 | 1,8 | 03.1999 - 06.2004 | | 4272.90D |
| 1.8 | B 4184 S3, B 4184 S | 1,7 | 07.1995 - 08.1999 | | 4272.90D |
| 1.8 i | B 4184 SJ | 1,8 | 06.2001 - 06.2004 | | 4637.82D |
| 1.8 i | B 4184 SM | 1,8 | 03.1998 - 06.2004 | | 4637.82D |
| 1.9 DI | D 4192 T2 | 1,9 | 03.1999 - 07.2000 | | 3470.89D50 |
| 1.9 DI | D 4192 T3, D 4192 T4 | 1,9 | 07.2000 - 06.2004 | | 3470.89D50 |
| 1.9 T4 | B 4194 T | 1,9 | 05.1997 - 07.2000 | | 4272.90D |
| 1.9 TD | D 4192 T | 1,9 | 07.1995 - 08.1999 | | 3470.89D50 |
| 2.0 | B 4204 S2, B 4204 S | 1,9 | 07.1995 - 06.2004 | | 4272.90D |
| 2.0 T | B 4204 T | 1,9 | 10.1997 - 07.2000 | | 4272.90D |
| 2.0 T | B 4204 T2 | 1,9 | 07.1999 - 06.2004 | | 4272.90D |
| 2.0 T | B 4204 T3 | 1,9 | 06.2001 - 06.2004 | | 4272.90D |
| 2.0 T4 | B 4204 T5 | 1,9 | 07.2000 - 06.2004 | | 4272.90D |
| V50 (MW) | | | | | |
| 1.6 | B 4164 S3 | 1,6 | 01.2005 - | | 4483.82D |
| 1.8 | B 4184 S11 | 1,8 | 04.2004 - | | 411889.90D ▲ ⁹² |
| 1.8 FlexFuel | B 4184 S8 | 1,8 | 01.2005 - | | 411889.90D ▲ ⁹² |
| 2.0 | B 4204 S3 | 2,0 | 10.2006 - | | 411889.90D ▲ ⁹² |
| 2.0 FlexFuel | B 4204 S4 | 2,0 | 01.2010 - | | 411889.90D ▲ ⁹² |

| VOLVO | Engine ²⁹ | Ltr. ⁴⁴ | Year ⁹⁰ | Info ⁴² | Thermostats ⁷³ |
|--------------------|--|--------------------|--------------------|-------------------------------------|---------------------------|
| | Motor | Ltr. | Jahr | Info | Thermostate |
| | Moteur | Ltr. | Année | Info | Thermostats |
| 2.4 | B 5244 S4, B 5244 S5 | 2,4 | 04.2004 - | | 4489.90D |
| 2.4 D5 | D 5244 T8, D 5244 T13 | 2,4 | 03.2006 - | Manual transmission ⁴⁵ | 4816.90D |
| 2.4 D5 | D 5244 T8, D 5244 T13 | 2,4 | 03.2006 - | Automatic transmission ⁵ | 4818.90D |
| 2.4 Tdi | D 5244 T9 | 2,4 | 05.2007 - | Manual transmission ⁴⁵ | 4816.90D |
| 2.4 Tdi | D 5244 T9 | 2,4 | 05.2007 - | Automatic transmission ⁵ | 4818.90D |
| D3 | D 5204 T5 | 2,0 | 10.2010 - | | 410765.90D |
| D4 | D 5204 T | 2,0 | 10.2010 - | | 410765.90D |
| T5 | B 5254 T3 | 2,5 | 04.2004 - | | 4489.90D |
| T5 | B 5254 T7 | 2,5 | 03.2007 - | | 4489.90D |
| V60 | | | | | |
| 2.4 D5 | D 5244 T15, D 5244 T11 | 2,4 | 06.2011 - | | 410765.90D |
| 2.4 Hybrid D6 AWD | D82PHEV, D 5244 T15 | 2,4 | 06.2012 - | | 410765.90D |
| D3 | D 5204 T7 | 2,0 | 12.2012 - | | 410765.90D |
| D3 / D4 | D 5204 T2, D 5204 T3 | 2,0 | 09.2010 - | | 410765.90D |
| D4 AWD | D 5244 T17 | 2,4 | 12.2012 - | | 410765.90D |
| D5 | D 5244 T10 | 2,4 | 09.2010 - | | 410765.90D |
| T3 | B 4164 T3 | 1,6 | 09.2010 - | | 410811.90D |
| T4 | B 4164 T | 1,6 | 09.2010 - | | 410811.90D |
| T4F | B 4164 T2 | 1,6 | 04.2011 - | | 410811.90D |
| T6 AWD | B 6304 T4 | 3,0 | 09.2010 - | | 4831.90D |
| V70 I (LV) | | | | | |
| 2.0 | B 5202 S, B 5204 F, B 5204 T2, B 5204 T4 | 2,0 | 01.1997 - 03.2000 | | 4272.90D |
| 2.0 Turbo | B 5204 T, B 5204 T3 | 2,0 | 01.1997 - 03.2000 | | 4272.90D |
| 2.3 | B 5234 T3 | 2,3 | 11.1996 - 11.2000 | | 4272.90D |
| 2.3 AWD | B 5234 T3 | 2,3 | 04.1997 - 09.1998 | | 4272.90D |
| 2.3 AWD | B 5234 T7, B 5234 T8 | 2,3 | 12.1998 - 02.2000 | | 4272.90D |
| 2.3 T AWD | B 5234 T4, B 5234 FT+ | 2,3 | 04.1997 - 03.2000 | | 4272.90D |
| 2.3 T-5 | B 5234 T3 | 2,3 | 01.1997 - 03.2000 | | 4272.90D |
| 2.3 Turbo | B 5234 FT+ | 2,3 | 01.1997 - 03.2000 | | 4272.90D |
| 2.4 | B 5244 S, B 5254 S | 2,4 | 01.1997 - 05.2000 | | 4272.90D |
| 2.4 | B 5244 SG2, B 5244 S2 | 2,4 | 08.1999 - 05.2000 | | 4272.90D |
| 2.4 Bifuel | B 5244 SG | 2,4 | 08.1999 - 03.2000 | | 4272.90D |
| 2.4 Turbo | B 5254 T, B 5244 T | 2,4 | 01.1997 - 03.2000 | | 4272.90D |
| 2.5 | B 5252 FS | 2,4 | 01.1997 - 03.2000 | | 4272.90D |
| 2.5 | B 5254 S | 2,4 | 06.1998 - 03.2000 | | 4272.90D |
| 2.5 AWD | B 5244 T2 | 2,4 | 03.1999 - 03.2000 | | 4272.90D |
| 2.5 Bifuel | GB 5252 S | 2,4 | 10.1998 - 08.1999 | | 4272.90D |
| 2.5 TDI | D 5252 T | 2,5 | 01.1997 - 05.2000 | | 4116.87D1 |
| 2.5 TDi AWD | D 5252 T | 2,5 | 11.1996 - 02.2000 | | 4116.87D1 |
| 2.5 Turbo AWD | B 5254 T, B 5244 T | 2,4 | 01.1997 - 05.2000 | | 4272.90D |
| V70 II (SW) | | | | | |
| 2.0 T | B 5204 T5 | 2,0 | 07.2001 - 08.2001 | | 4272.90D |
| 2.0 T | B 5204 T5 | 2,0 | 09.2001 - 04.2004 | | 4817.90D |
| 2.0 T | B 5204 T5 | 2,0 | 09.2004 - 08.2007 | | 4818.90D |
| 2.3 | B 5234 T7 | 2,3 | 10.2000 - 12.2001 | | 4272.90D |
| 2.3 | B 5234 T7 | 2,3 | 01.2002 - 09.2004 | | 4817.90D |
| 2.3 AWD | B 5234 T7, B 5234 T8 | 2,3 | 10.2000 - 12.2001 | | 4272.90D |
| 2.3 AWD | B 5234 T7, B 5234 T8 | 2,3 | 01.2002 - 09.2004 | | 4817.90D |
| 2.3 T5 | B 5234 T3 | 2,3 | 03.2000 - 12.2001 | | 4272.90D |
| 2.3 T5 | B 5234 T3 | 2,3 | 01.2002 - 08.2004 | | 4817.90D |



| VOLVO | Engine ²⁹ | Ltr. ⁴⁴ | Year ⁹⁰ | Info ⁴² | Thermostats ⁷³ |
|---------------------|------------------------------------|--------------------|--------------------|---|----------------------------|
| | Motor Moteur | Ltr. Ltr. | Jahr Année | Info Info | Thermostate Thermostats |
| 2.4 | B 5244 S, B 5244 S2 | 2,4 | 03.2000 - 12.2002 | | 4272.90D |
| 2.4 | B 5244 S, B 5244 S2 | 2,4 | 01.2003 - 08.2007 | | 4816.90D |
| 2.4 | B 5254 S | 2,4 | 12.2002 - 09.2003 | | 4272.90D |
| 2.4 | B 5254 S | 2,4 | 01.2003 - 09.2003 | | 4816.90D |
| 2.4 Bifuel | B 5244 SG, B 5244 SG2 | 2,4 | 09.2001 - 12.2002 | | 4272.90D |
| 2.4 Bifuel | B 5244 SG, B 5244 SG3 | 2,4 | 01.2003 - 08.2007 | | 4816.90D |
| 2.4 D | D 5244 T2 | 2,4 | 12.2001 - 08.2007 | | 4816.90D |
| 2.4 D | D 5244 T7 | 2,4 | 05.2005 - 08.2007 | | 4818.90D |
| 2.4 D5 | D 5244 T, D 5244 T5 | 2,4 | 08.2001 - 08.2007 | | 4816.90D |
| 2.4 D5 | D 5244 T4 | 2,4 | 12.2005 - 08.2007 | | 4818.90D |
| 2.4 D5 AWD | D 5244 T2 | 2,4 | 03.2003 - 08.2007 | | 4816.90D |
| 2.4 T | B 5244 T3 | 2,4 | 03.2000 - 12.2001 | | 4272.90D |
| 2.4 T | B 5244 T3 | 2,4 | 01.2002 - 08.2003 | | 4817.90D |
| 2.4 T5 | B 5244 T5 | 2,4 | 04.2004 - 08.2004 | | 4817.90D |
| 2.4 T5 | B 5244 T5 | 2,4 | 09.2004 - 08.2007 | | 4818.90D |
| 2.5 R Sport | B 5254 T4 | 2,5 | 12.2002 - 08.2004 | | 4817.90D |
| 2.5 R Sport | B 5254 T4 | 2,5 | 09.2004 - 08.2007 | | 4818.90D |
| 2.5 T | B 5254 T2 | 2,5 | 04.2004 - 08.2004 | | 4817.90D |
| 2.5 T | B 5254 T2 | 2,5 | 09.2004 - 08.2007 | | 4818.90D |
| 2.5 TDI | D 5252 T | 2,5 | 03.2000 - 08.2007 | | 4116.87D1 |
| R 2,5 T AWD | B 5254 T4 | 2,5 | 03.2003 - 08.2004 | | 4817.90D |
| R 2,5 T AWD | B 5254 T4 | 2,5 | 09.2004 - 08.2007 | | 4818.90D |
| V70 III (BW) | | | | | |
| 1.6 T4F | B 4164 T2 | 1,6 | 01.2011 - | | 410811.90D |
| 2.0 | B 4204 S3 | 2,0 | 10.2007 - | Manual transmission ⁴⁵ , Chassis no. ¹⁴ → 103613 | 411889.90D ▲ ⁹² |
| 2.0 BiFuel | B 5204 T9 | 2,0 | 03.2013 - | | 4272.90D |
| 2.0 FlexiFuel | B 4204 S4 | 2,0 | 01.2008 - | Chassis no. ¹⁴ → 103613 | 411889.90D ▲ ⁹² |
| 2.4 D | D 5244 T5 | 2,4 | 08.2007 - | | 4816.90D |
| 2.5 T | B 5254 T10 | 2,5 | 01.2010 - | | 4489.90D |
| 2.5 T | B 5254 T6 | 2,5 | 08.2007 - | | 4489.90D |
| 2.5 T FlexiFuel | B 5254 T11 | 2,5 | 10.2009 - | | 4489.90D |
| 2.5 T FlexiFuel | B 5254 T8 | 2,5 | 05.2008 - | | 4489.90D |
| 3.2 | B 6324 S | 3,2 | 08.2007 - | | 4831.90D |
| 3.2 | B 6324 S5 | 3,2 | 05.2011 - | | 4831.90D |
| D3 | D 5204 T7 | 2,0 | 03.2010 - | | 410765.90D |
| D3 / D4 | D 5204 T2, D 5204 T3 | 2,0 | 03.2010 - | | 410765.90D |
| D5 | D 5244 T10 | 2,4 | 01.2011 - | | 410765.90D |
| D5 | D 5244 T10, D 5244 T11, D 5244 T15 | 2,4 | 06.2011 - | | 410765.90D |
| D5 | D 5244 T4 | 2,4 | 08.2007 - | | 4816.90D |
| T4 | B 4164 T | 1,6 | 10.2010 - | | 410811.90D |
| T6 AWD | B 6304 T2 | 3,0 | 08.2007 - | | 4831.90D |
| T6 AWD | B 6304 T4 | 3,0 | 04.2011 - | | 4831.90D |
| V90 Kombi | | | | | |
| 2.5 | B 6244 FS, B 6254 FS | 2,5 | 11.1996 - 10.1997 | | 4272.90D |
| 2.9 | B 6304 G, B 6304 S2 | 2,9 | 01.1997 - 12.1998 | | 4272.90D |
| XC60 | | | | | |
| 2.4 D | D 5244 T14 | 2,4 | 07.2009 - | Chassis no. ¹⁴ 135000 → | 410765.90D |
| 2.4 D / D3 / D4 AWD | D 5244 T16, D 5244 T5, D 5244 T17 | 2,4 | 05.2008 - | Chassis no. ¹⁴ 135000 → | 410765.90D |
| 2.4 D / D3 / D4 AWD | D 5244 T5 | 2,4 | 05.2008 - | | 4816.90D |
| 3.2 AWD | B 6324 S, B 6324 S5 | 3,2 | 03.2010 - | | 4831.90D |
| D3 | D 5204 T7 | 2,0 | 04.2012 - | | 410765.90D |
| D3 / D4 | D 5204 T2, D 5204 T3 | 2,0 | 03.2010 - | | 410765.90D |

| VOLVO | Engine ²⁹ | Ltr. ⁴⁴ | Year ⁹⁰ | Info ⁴² | Thermostats ⁷³ |
|---------------------------|------------------------------------|--------------------|--------------------|------------------------------------|---------------------------|
| | Motor | Ltr. | Jahr | Info | Thermostate |
| | Moteur | Ltr. | Année | Info | Thermostats |
| D5 | D 5244 T15, D 5244 T11 | 2,4 | 06.2011 - | | 410765.90D |
| D5 AWD | D 5244 T10 | 2,4 | 01.2011 - | Chassis no. ¹⁴ 135000 → | 410765.90D |
| D5 AWD | D 5244 T4 | 2,4 | 05.2008 - | | 4816.90D |
| T6 AWD | B 6304 T2 | 3,0 | 05.2008 - | | 4831.90D |
| T6 AWD | B 6304 T4 | 3,0 | 03.2010 - | | 4831.90D |
| XC70 CROSS COUNTRY | | | | | |
| 2.4 D5 AWD | D 5244 T4 | 2,4 | 12.2005 - 08.2007 | | 4818.90D |
| 2.4 D5 XC AWD | D 5244 T | 2,4 | 09.2002 - 08.2007 | | 4816.90D |
| 2.4 T XC AWD | B 5244 T3 | 2,4 | 03.2000 - 12.2001 | | 4272.90D |
| 2.4 T XC AWD | B 5244 T3 | 2,4 | 01.2002 - 09.2002 | | 4817.90D |
| 2.4 T XC AWD | B 5254 T | 2,4 | 11.1997 - 09.2002 | | 4272.90D |
| 2.5 T XC AWD | B 5254 T2 | 2,5 | 09.2002 - 08.2004 | | 4817.90D |
| 2.5 T XC AWD | B 5254 T2 | 2,5 | 09.2004 - 08.2007 | | 4818.90D |
| XC70 II | | | | | |
| 2.4 D / D4 AWD | D 5244 T5 | 2,4 | 08.2007 - | | 4816.90D |
| 3.2 | B 6324 S5 | 3,2 | 08.2007 - | | 4831.90D |
| 3.2 AWD | B 6324 S | 3,2 | 08.2007 - | | 4831.90D |
| D3 | D 5204 T2, D 5204 T3 | 2,0 | 08.2011 - | | 410765.90D |
| D3 AWD | D 5204 T2 | 2,0 | 08.2011 - | | 410765.90D |
| D4 AWD | D 5244 T12 | 2,4 | 10.2013 - | | 410765.90D |
| D5 AWD | D 5244 T10 | 2,4 | 01.2011 - | | 410765.90D |
| D5 AWD | D 5244 T10, D 5244 T11, D 5244 T15 | 2,4 | 06.2011 - | | 410765.90D |
| D5 AWD | D 5244 T4 | 2,4 | 08.2007 - | | 4816.90D |
| T6 AWD | B 6304 T2 | 3,0 | 01.2008 - | | 4831.90D |
| T6 AWD | B 6304 T4 | 3,0 | 01.2010 - | | 4831.90D |
| XC90 I | | | | | |
| 2.5 T | B 5254 T2 | 2,5 | 10.2002 - 12.2004 | | 4817.90D |
| 2.5 T | B 5254 T2 | 2,5 | 01.2005 - | | 4818.90D |
| 3.2 AWD | B 6324 S | 3,2 | 05.2006 - | | 4831.90D |
| 3.2 AWD | B 6324 S5 | 3,2 | 04.2010 - | | 4831.90D |
| D3 / D5 | D 5244 T5 | 2,4 | 04.2009 - | | 4818.90D |
| D5 | D 5244 T, D 5244 T5 | 2,4 | 10.2002 - | | 4816.90D |
| D5 | D 5244 T18 | 2,4 | 01.2011 - | | 4818.90D |
| D5 | D 5244 T4 | 2,4 | 05.2006 - | | 4818.90D |
| T6 | B 6294 T | 2,9 | 10.2002 - | | 4206.90D |
| WARTBURG | | | | | |
| 353 | | | | | |
| 1.0 | 353,18 | 1,0 | 06.1966 - 02.1975 | | 3017.83 |
| 1.3 | 4V07,2, 7,5GRF | 1,3 | 09.1988 - 05.1991 | | 4264.84D |
| ZASTAVA | | | | | |
| 101 (1100) | | | | | |
| 1.1 | 128 A.000 | 1,1 | 06.1973 - 01.1990 | | 3343.80D |
| 1.1 | 128 A.064 | 1,1 | 05.1975 - 12.1993 | | 3343.80D |

| ALFA ROMEO | Engine ²⁹ | Ltr. ⁴⁴ | Year ⁹⁰ | Info ⁴² | Thermoswitches ⁷⁴ |
|----------------------------------|----------------------|--------------------|--------------------|--|---------------------------------|
| | Motor Moteur | Ltr. Ltr. | Jahr Année | Info Info | Thermoschalter Thermocontact |
| 145 (930) | | | | | |
| 1.6 i.e. | AR 33201 | 1,6 | 10.1994 - 12.1996 | without air conditioning ⁸² | 6031.92D |
| 1.7 i.e. 16V | AR 33401 | 1,7 | 10.1994 - 12.1996 | without air conditioning ⁸² | 6031.92D |
| 146 (930) | | | | | |
| 1.6 i.e. | AR 33201 | 1,6 | 12.1994 - 12.1996 | without air conditioning ⁸² | 6031.92D |
| 1.7 i.e. 16V | AR 33401 | 1,7 | 12.1994 - 12.1996 | without air conditioning ⁸² | 6031.92D |
| 155 (167) | | | | | |
| 1.6 16V T.S. | AR 67601 | 1,6 | 05.1996 - 12.1997 | with air conditioning ⁷⁹ | 6035.92D |
| 1.7 T.S. | AR 67103, AR 67105 | 1,7 | 04.1993 - 04.1996 | without air conditioning ⁸² | 6031.92D |
| 1.7 T.S. 16V | AR 67106 | 1,7 | 05.1996 - 12.1997 | with air conditioning ⁷⁹ | 6035.92D |
| 1.8 T.S. | AR 67101 | 1,8 | 02.1992 - 06.1993 | without air conditioning ⁸² | 6031.92D |
| 1.8 T.S. Sport | AR 67101, AR 67102 | 1,8 | 01.1992 - 12.1996 | without air conditioning ⁸² | 6031.92D |
| 2.0 T.S. | AR 67201 | 2,0 | 02.1992 - 04.1993 | without air conditioning ⁸² | 6035.92D |
| 2.0 T.S. | AR 67202 | 2,0 | 02.1992 - 02.1995 | without air conditioning ⁸² | 6035.92D |
| 2.0 T.S. 16V | AR 67204, AR 67299 | 2,0 | 03.1995 - 12.1997 | without air conditioning ⁸² | 6035.92D |
| 2.5 TD | VM 07 B, VM 31 B | 2,5 | 04.1993 - 12.1997 | | 6035.92D |
| 2.5 V6 | AR 67301 | 2,5 | 02.1992 - 09.1996 | without air conditioning ⁸² | 6031.92D |
| 2.5 V6 | AR 67302, AR 67303 | 2,5 | 10.1992 - 12.1997 | without air conditioning ⁸² | 6031.92D |
| ALFASUD (901) | | | | | |
| 1.2 | AR 30102 | 1,2 | 06.1972 - 09.1984 | | 6010.95D |
| 1.2 ti | AR 30104 | 1,2 | 11.1973 - 09.1984 | | 6010.95D |
| 1.3 | AR 30180 | 1,3 | 01.1978 - 02.1980 | | 6010.95D |
| 1.3 SC/ti Super | AR 30164 | 1,4 | 09.1977 - 09.1984 | | 6010.95D |
| 1.3 Super | AR 30160 | 1,4 | 01.1979 - 09.1984 | | 6010.95D |
| 1.3 ti | AR 30184 | 1,3 | 09.1977 - 09.1984 | | 6010.95D |
| 1.5 ti | AR 30128 | 1,5 | 03.1980 - 12.1984 | | 6010.95D |
| 1.5 ti | AR 30124 | 1,5 | 01.1979 - 09.1984 | | 6010.95D |
| ALFASUD Giardinetta (904) | | | | | |
| 1.2 | AR 30102 | 1,2 | 01.1978 - 12.1981 | | 6010.95D |
| 1.3 | AR 30160 | 1,4 | 03.1980 - 12.1981 | | 6010.95D |
| 1.3 | AR 30180 | 1,3 | 01.1978 - 07.1979 | | 6010.92D |
| ALFASUD Sprint (902.A) | | | | | |
| 1.3 | AR 30184 | 1,3 | 09.1976 - 12.1981 | | 6010.95D |



| ALFA ROMEO | Engine ²⁹ | Ltr. ⁴⁴ | Year ⁹⁰ | Info ⁴² | Thermoswitches ⁷⁴ |
|------------------------|------------------------------|--------------------|--------------------|--------------------|---------------------------------|
| | Motor Moteur | Ltr. Ltr. | Jahr Année | Info Info | Thermoschalter Thermocontact |
| 1.4 | AR 30164 | 1,4 | 05.1978 - 02.1980 | | 6010.95D |
| 1.4 | AR 30168 | 1,4 | 07.1979 - 12.1989 | | 6010.95D |
| 1.5 | AR 30146 | 1,5 | 01.1983 - 12.1987 | | 6010.95D |
| 1.5 | AR 30124 | 1,5 | 05.1978 - 12.1981 | | 6010.95D |
| 1.5 | AR 30128 | 1,5 | 07.1979 - 01.1987 | | 6010.95D |
| 1.7 | AR 30550 | 1,7 | 03.1987 - 12.1989 | | 6010.95D |
| 1.7 i.e. | AR 30558 | 1,7 | 10.1987 - 12.1989 | | 6010.95D |
| ALFETTA (116) | | | | | |
| 1.6 | AR 01600 | 1,6 | 01.1975 - 12.1984 | | 6010.95D |
| 1.8 | AR 01608 | 1,8 | 10.1979 - 12.1984 | | 6010.95D |
| 1.8 | AR 01608 X | 1,8 | 07.1974 - 12.1977 | | 6010.95D |
| 2.0 | AR 01623 | 2,0 | 03.1977 - 02.1980 | | 6010.95D |
| 2.0 | AR 01655, AR 01713, AR 10521 | 2,0 | 07.1978 - 12.1984 | | 6010.95D |
| 2.0 TD | VM4HT, 2 | 2,0 | 10.1979 - 03.1983 | | 6010.82D |
| 2.4 TD | VM4HT 2.4 | 2,4 | 04.1983 - 12.1984 | | 6010.82D |
| GIULIETTA (116) | | | | | |
| 1.3 | AR 01644 | 1,4 | 10.1977 - 06.1983 | | 6010.95D |
| 1.6 | AR 01600 | 1,6 | 10.1977 - 04.1985 | | 6010.95D |
| 1.8 | AR 01678 | 1,8 | 04.1979 - 04.1985 | | 6010.95D |
| 1.8 Turbo | AR 01354 | 1,8 | 01.1984 - 12.1985 | | 6010.95D |
| 2.0 | AR 01655, AR 11672 | 2,0 | 06.1980 - 04.1985 | | 6010.95D |
| 2.0 TD | VM 4 HT | 2,0 | 01.1983 - 12.1985 | | 6010.82D |
| 2.0 Turbo | AR 01699 | 2,0 | 07.1983 - 06.1984 | | 6010.95D |
| GTV (916C_) | | | | | |
| 2.0 T.SPARK 16V | AR 16201, AR 32310 | 2,0 | 06.1995 - 10.2005 | | 6035.92D |
| 2.0 T.SPARK 16V | AR 32301 | 2,0 | 05.1998 - 08.2000 | | 6035.92D |
| 2.0 V6 Turbo | AR 16202 | 2,0 | 06.1995 - 09.1998 | | 6035.92D |
| 3.0 V6 24V | AR 16102 | 3,0 | 10.1996 - 10.2000 | | 6035.92D |
| 3.0 V6 24V | AR 16105 | 3,0 | 10.2000 - 10.2005 | | 6035.92D |
| MONTREAL | | | | | |
| 2.6 | AR 10832 | 2,6 | 12.1972 - 03.1979 | | 6010.95D |
| SPIDER (916S_) | | | | | |
| 2.0 T.SPARK 16V | AR 16201, AR 32310 | 2,0 | 06.1995 - 04.2005 | | 6035.92D |
| 2.0 T.SPARK 16V | AR 32301 | 2,0 | 05.1998 - 08.2000 | | 6035.92D |
| 2.0 V6 Turbo | AR 16202 | 2,0 | 05.1998 - 04.2005 | | 6035.92D |
| 3.0 V6 | AR 16199 | 3,0 | 04.1995 - 04.1998 | | 6035.92D |
| 3.0 V6 | AR 16101 | 3,0 | 06.1995 - 04.2005 | | 6035.92D |
| 3.0 V6 | AR 16105 | 3,0 | 09.1994 - 08.2000 | | 6035.92D |
| 3.0 V6 24V | AR 16102 | 3,0 | 01.1999 - 10.2003 | | 6035.92D |
| 3.2 V6 24V | 936 A6.000 | 3,2 | 04.2003 - 04.2005 | | 6035.92D |
| ALPINE | | | | | |
| V6 | | | | | |
| 2.5 TURBO | Z7U | 2,5 | 01.1988 - 12.1990 | | 6010.88D |
| 2.5 TURBO | Z7U-734 | 2,5 | 01.1985 - 12.1990 | | 6010.88D |

| ALPINE | Engine ²⁹ | Ltr. ⁴⁴ | Year ⁹⁰ | Info ⁴² | Thermoswitches ⁷⁴ |
|------------------------|----------------------|--------------------|--------------------|---|------------------------------|
| | Motor | Ltr. | Jahr | Info | Thermoschalter |
| | Moteur | Ltr. | Année | Info | Thermocontact |
| 2.9 GT | Z6W | 2,9 | 01.1985 - 12.1990 | | 6010.88D |
| AUDI | | | | | |
| 50 (86) | | | | | |
| 0.8 | HE | 0,8 | 01.1976 - 07.1978 | Chassis no. ¹⁴ → 868 2600 000 | 6010.92D |
| 0.8 | HE | 0,8 | 01.1976 - 07.1978 | Chassis no. ¹⁴ 869 2500 001 → | 6020.95D |
| 1.1 | HB | 1,1 | 08.1974 - 07.1978 | Chassis no. ¹⁴ → 868 2600 000 | 6010.92D |
| 1.1 | HB | 1,1 | 08.1974 - 07.1978 | Chassis no. ¹⁴ 869 2500 001 → | 6020.95D |
| 1.1 | HC | 1,1 | 08.1974 - 07.1977 | Chassis no. ¹⁴ → 868 2600 000 | 6010.92D |
| 1.1 | HC | 1,1 | 08.1974 - 07.1977 | Chassis no. ¹⁴ 869 2500 001 → | 6020.95D |
| 1.3 | HH | 1,3 | 08.1977 - 07.1978 | Chassis no. ¹⁴ → 868 2600 000 | 6010.92D |
| 1.3 | HH | 1,3 | 08.1977 - 07.1978 | Chassis no. ¹⁴ 869 2500 001 → | 6020.95D |
| 1.3 | HJ | 1,3 | 01.1977 - 07.1978 | Chassis no. ¹⁴ → 868 2600 000 | 6010.92D |
| 1.3 | HJ | 1,3 | 01.1977 - 07.1978 | Chassis no. ¹⁴ 869 2500 001 → | 6020.95D |
| 80 (80, 82, B1) | | | | | |
| 1.3 | ZA, ZF | 1,3 | 05.1972 - 07.1978 | | 6010.92D |
| 1.3 | ZA, ZF | 1,3 | 05.1972 - 07.1978 | | 6024.95D |
| 1.5 | ZB, YJ | 1,5 | 05.1972 - 08.1975 | | 6010.92D |
| 1.5 | ZC | 1,5 | 05.1972 - 07.1976 | | 6010.92D |
| 1.6 | FS | 1,6 | 01.1976 - 07.1978 | | 6010.92D |
| 1.6 | FS | 1,6 | 01.1976 - 07.1978 | | 6024.95D |
| 1.6 | YN, YP | 1,6 | 09.1975 - 07.1978 | | 6010.92D |
| 1.6 | YN, YP | 1,6 | 09.1975 - 07.1978 | | 6024.95D |
| 1.6 GT | XX | 1,6 | 09.1973 - 07.1976 | | 6010.92D |
| 1.6 GTE | YS | 1,6 | 01.1976 - 07.1978 | | 6010.92D |
| 1.6 GTE | YS | 1,6 | 01.1976 - 07.1978 | | 6024.95D |
| 80 (81, 85, B2) | | | | | |
| 1.3 | EP | 1,3 | 09.1978 - 07.1986 | | 6024.95D |
| 1.3 | FY, FZ | 1,3 | 09.1978 - 07.1981 | | 6024.95D |
| 1.6 | DT | 1,6 | 08.1978 - 07.1986 | | 6024.95D |
| 1.6 | SA | 1,6 | 02.1986 - 07.1986 | | 6017.95D |
| 1.6 | SA | 1,6 | 02.1986 - 07.1986 | | 6024.95D |
| 1.6 | WV, YN | 1,6 | 08.1978 - 07.1986 | | 6024.95D |
| 1.6 | YP | 1,6 | 08.1978 - 02.1983 | | 6024.95D |
| 1.6 | YT, YY | 1,6 | 08.1978 - 07.1981 | | 6024.95D |
| 1.6 D | CR, JK | 1,6 | 08.1980 - 08.1986 | | 6017.95D |
| 1.6 D | CR, JK | 1,6 | 08.1980 - 08.1986 | | 6024.95D |
| 1.6 GLE | YZ | 1,6 | 08.1978 - 07.1982 | | 6024.95D |
| 1.6 TD | CY | 1,6 | 08.1981 - 05.1986 | | 6017.95D |
| 1.6 TD | CY | 1,6 | 08.1981 - 05.1986 | | 6024.95D |
| 1.8 | DS, JV | 1,8 | 01.1983 - 08.1986 | | 6017.95D |



| AUDI | Engine ²⁹ | Ltr. ⁴⁴ | Year ⁹⁰ | Info ⁴² | Thermoswitches ⁷⁴ |
|-----------------------------|----------------------|--------------------|--------------------|--------------------|------------------------------|
| | Motor | Ltr. | Jahr | Info | Thermoschalter |
| | Moteur | Ltr. | Année | Info | Thermocontact |
| 1.8 | DS, JV | 1,8 | 01.1983 - 08.1986 | | 6024.95D |
| 1.8 | JN | 1,8 | 08.1983 - 08.1986 | | 6017.95D |
| 1.8 | JN | 1,8 | 08.1983 - 08.1986 | | 6024.95D |
| 1.8 | SF | 1,8 | 02.1986 - 07.1986 | | 6017.95D |
| 1.8 | SF | 1,8 | 02.1986 - 07.1986 | | 6024.95D |
| 1.8 CC quattro | JN | 1,8 | 08.1985 - 08.1986 | | 6024.95D |
| 1.8 CC quattro | JV, NE | 1,8 | 08.1984 - 08.1986 | | 6024.95D |
| 1.8 GTE | DZ | 1,8 | 10.1984 - 08.1986 | | 6017.95D |
| 1.8 GTE | DZ | 1,8 | 10.1984 - 08.1986 | | 6024.95D |
| 1.8 GTE | PV | 1,8 | 08.1985 - 07.1986 | | 6017.95D |
| 1.8 GTE | PV | 1,8 | 08.1985 - 07.1986 | | 6024.95D |
| 1.8 GTE quattro | DZ | 1,8 | 08.1984 - 08.1986 | | 6024.95D |
| 1.8 GTE quattro | PV | 1,8 | 03.1985 - 08.1986 | | 6024.95D |
| 1.9 CD-5S | WN | 1,9 | 09.1981 - 07.1983 | | 6024.95D |
| 2.0 | HP, JS | 2,0 | 10.1983 - 09.1984 | | 6024.95D |
| 2.0 quattro | JS | 2,0 | 10.1983 - 09.1984 | | 6020.95D |
| 2.2 | WE | 2,1 | 10.1980 - 07.1983 | | 6024.95D |
| 2.2 quattro | KL | 2,1 | 08.1982 - 07.1984 | | 6020.95D |
| 2.2 quattro | | 2,2 | 08.1982 - 07.1984 | | 6020.95D |
| 2.2 quattro | | 2,2 | 08.1982 - 07.1984 | | 6024.95D |
| 2.2 quattro | KK | 2,1 | 08.1982 - 07.1984 | | 6020.95D |
| 80 (89, 89Q, 8A, B3) | | | | | |
| 1.4 | SE | 1,4 | 08.1986 - 07.1988 | | 6017.95D |
| 1.4 | SE | 1,4 | 08.1986 - 07.1988 | | 6024.95D |
| 1.6 | ABB | 1,6 | 08.1990 - 10.1991 | | 6017.95D |
| 1.6 | ABB | 1,6 | 08.1990 - 10.1991 | | 6024.95D |
| 1.6 | PP | 1,6 | 08.1987 - 09.1991 | | 6017.95D |
| 1.6 | PP | 1,6 | 08.1987 - 09.1991 | | 6024.95D |
| 1.6 | RN | 1,6 | 09.1986 - 08.1991 | | 6017.95D |
| 1.6 | RN | 1,6 | 09.1986 - 08.1991 | | 6024.95D |
| 1.6 D | JK | 1,6 | 02.1987 - 07.1989 | | 6017.95D |
| 1.6 D | JK | 1,6 | 02.1987 - 07.1989 | | 6024.95D |
| 1.6 TD | RA, SB | 1,6 | 09.1986 - 08.1991 | | 6017.95D |
| 1.6 TD | RA, SB | 1,6 | 09.1986 - 08.1991 | | 6024.95D |
| 1.8 | RU | 1,8 | 10.1986 - 01.1990 | | 6017.95D |
| 1.8 | RU | 1,8 | 10.1986 - 01.1990 | | 6024.95D |
| 1.8 | SD | 1,8 | 09.1986 - 07.1988 | | 6024.95D |
| 1.8 E | DZ | 1,8 | 06.1986 - 08.1991 | | 6024.95D |
| 1.8 E quattro | DZ | 1,8 | 09.1986 - 08.1991 | | 6024.95D |
| 1.8 quattro | SD | 1,8 | 09.1986 - 08.1990 | | 6024.95D |
| 1.8 S | JN, NE, PM | 1,8 | 09.1986 - 10.1991 | | 6024.95D |
| 1.8 S | SF | 1,8 | 08.1986 - 01.1990 | | 6024.95D |
| 1.8 S quattro | JN, NE, PM | 1,8 | 09.1986 - 09.1991 | | 6024.95D |
| 1.8 S quattro | SF | 1,8 | 09.1986 - 07.1990 | | 6024.95D |
| 1.9 D | 1Y | 1,9 | 08.1989 - 08.1991 | | 6017.95D |
| 1.9 D | 1Y | 1,9 | 08.1989 - 08.1991 | | 6024.95D |
| 2.0 | AAD | 2,0 | 10.1990 - 08.1991 | | 6024.95D |
| 2.0 E | 3A | 2,0 | 08.1988 - 10.1990 | | 6024.95D |
| 2.0 E 16V | 6A | 2,0 | 03.1990 - 09.1991 | | 6017.95D |
| 2.0 E 16V quattro | 6A | 2,0 | 03.1990 - 08.1991 | | 6017.95D |
| 2.0 E quattro | 3A | 2,0 | 08.1988 - 09.1990 | | 6024.95D |
| 2.0 quattro | 3A | 2,0 | 08.1988 - 07.1990 | | 6024.95D |
| 2.0 quattro | AAD | 2,0 | 10.1990 - 08.1991 | | 6024.95D |
| 2.3 quattro | NG | 2,3 | 10.1987 - 07.1989 | | 6024.95D |
| | | | | | |
| | | | | | |
| | | | | | |



| AUDI | Engine ²⁹ | Ltr. ⁴⁴ | Year ⁹⁰ | Info ⁴² | Thermoswitches ⁷⁴ |
|--------------------------|----------------------|--------------------|--------------------|--------------------|---------------------------------|
| | Motor Moteur | Ltr. | Jahr Année | Info Info | Thermoschalter Thermocontact |
| 80 (8C, B4) | | | | | |
| 1.6 | ABM | 1,6 | 09.1991 - 12.1994 | | 6017.95D |
| 1.6 | ABM | 1,6 | 09.1991 - 12.1994 | | 6024.95D |
| 1.6 E | ADA | 1,6 | 06.1993 - 12.1994 | | 6017.95D |
| 1.6 E | ADA | 1,6 | 06.1993 - 12.1994 | | 6024.95D |
| 1.9 TD | AAZ | 1,9 | 09.1991 - 12.1994 | | 6017.95D |
| 1.9 TD | AAZ | 1,9 | 09.1991 - 12.1994 | | 6024.95D |
| 1.9 TDI | 1Z | 1,9 | 09.1991 - 12.1994 | | 6017.95D |
| 1.9 TDI | 1Z | 1,9 | 09.1991 - 12.1994 | | 6024.95D |
| 2.0 | ABT | 2,0 | 09.1991 - 12.1994 | | 6017.95D |
| 2.0 | ABT | 2,0 | 09.1991 - 12.1994 | | 6024.95D |
| 2.0 E | ABK | 2,0 | 09.1991 - 12.1994 | | 6017.95D |
| 2.0 E | ABK | 2,0 | 09.1991 - 12.1994 | | 6024.95D |
| 2.0 E 16V | 6A | 2,0 | 09.1991 - 07.1992 | | 6017.95D |
| 2.0 E 16V | 6A | 2,0 | 09.1991 - 07.1992 | | 6024.95D |
| 2.0 E 16V | ACE | 2,0 | 08.1992 - 12.1994 | | 6017.95D |
| 2.0 E 16V | ACE | 2,0 | 08.1992 - 12.1994 | | 6024.95D |
| 2.0 E 16V quattro | ACE | 2,0 | 04.1992 - 12.1994 | | 6017.95D |
| 2.0 E 16V quattro | ACE | 2,0 | 04.1992 - 12.1994 | | 6024.95D |
| 2.0 E quattro | ABK | 2,0 | 09.1991 - 12.1994 | | 6017.95D |
| 2.0 E quattro | ABK | 2,0 | 09.1991 - 12.1994 | | 6024.95D |
| 2.0 quattro | ADW | 2,0 | 11.1993 - 07.1994 | | 6017.95D |
| 2.0 quattro | ADW | 2,0 | 11.1993 - 07.1994 | | 6024.95D |
| 2.3 E, 2.3 E quattro | NG | 2,3 | 09.1991 - 12.1994 | | 6017.95D |
| 2.3 E, 2.3 E quattro | NG | 2,3 | 09.1991 - 12.1994 | | 6024.95D |
| 2.6 | ABC | 2,6 | 07.1992 - 12.1994 | | 6017.95D |
| 2.6 | ABC | 2,6 | 07.1992 - 12.1994 | | 6024.95D |
| 2.6 quattro | ABC | 2,6 | 06.1992 - 12.1994 | | 6017.95D |
| 2.6 quattro | ABC | 2,6 | 06.1992 - 12.1994 | | 6024.95D |
| 2.8, 2.8 quattro | AAH | 2,8 | 09.1991 - 12.1994 | | 6017.95D |
| 2.8, 2.8 quattro | AAH | 2,8 | 09.1991 - 12.1994 | | 6024.95D |
| S2 quattro | ABY | 2,2 | 02.1993 - 12.1994 | | 6017.95D |
| S2 quattro | ABY | 2,2 | 02.1993 - 12.1994 | | 6024.95D |
| 80 Avant (8C, B4) | | | | | |
| 1.6 E | ADA | 1,6 | 06.1993 - 01.1996 | | 6017.95D |
| 1.6 E | ADA | 1,6 | 06.1993 - 01.1996 | | 6024.95D |
| 1.9 TD | AAZ | 1,9 | 09.1991 - 12.1994 | | 6017.95D |
| 1.9 TD | AAZ | 1,9 | 09.1991 - 12.1994 | | 6024.95D |
| 1.9 TDI | 1Z | 1,9 | 07.1992 - 01.1996 | | 6017.95D |
| 1.9 TDI | 1Z | 1,9 | 07.1992 - 01.1996 | | 6024.95D |
| 2.0 | ABT | 2,0 | 07.1992 - 01.1996 | | 6017.95D |
| 2.0 | ABT | 2,0 | 07.1992 - 01.1996 | | 6024.95D |
| 2.0 E | ABK | 2,0 | 07.1992 - 01.1996 | | 6017.95D |
| 2.0 E | ABK | 2,0 | 07.1992 - 01.1996 | | 6024.95D |
| 2.0 E 16V | ACE | 2,0 | 02.1993 - 01.1996 | | 6017.95D |
| 2.0 E 16V | ACE | 2,0 | 02.1993 - 01.1996 | | 6024.95D |
| 2.0 E 16V quattro | ACE | 2,0 | 12.1992 - 07.1995 | | 6017.95D |
| 2.0 E 16V quattro | ACE | 2,0 | 12.1992 - 07.1995 | | 6024.95D |
| 2.0 quattro | ADW | 2,0 | 11.1993 - 01.1996 | | 6017.95D |
| 2.0 quattro | ADW | 2,0 | 11.1993 - 01.1996 | | 6024.95D |
| 2.3 E | NG | 2,3 | 07.1992 - 01.1996 | | 6017.95D |
| 2.3 E | NG | 2,3 | 07.1992 - 01.1996 | | 6024.95D |
| 2.3 E quattro | NG | 2,3 | 09.1991 - 11.1994 | | 6017.95D |
| 2.3 E quattro | NG | 2,3 | 09.1991 - 11.1994 | | 6024.95D |
| 2.6 | ABC | 2,6 | 07.1992 - 01.1996 | | 6017.95D |



| AUDI | Engine ²⁹ | Ltr. ⁴⁴ | Year ⁹⁰ | Info ⁴² | Thermoswitches ⁷⁴ |
|-----------------------------|----------------------|--------------------|--------------------|--------------------|------------------------------|
| | Motor | Ltr. | Jahr | Info | Thermoschalter |
| | Moteur | Ltr. | Année | Info | Thermocontact |
| 2.6 | ABC | 2,6 | 07.1992 - 01.1996 | | 6024.95D |
| 2.6 quattro | ABC | 2,6 | 07.1992 - 07.1995 | | 6017.95D |
| 2.6 quattro | ABC | 2,6 | 07.1992 - 07.1995 | | 6024.95D |
| 2.6 quattro | ACZ | 2,6 | 08.1994 - 01.1996 | | 6017.95D |
| 2.6 quattro | ACZ | 2,6 | 08.1994 - 01.1996 | | 6024.95D |
| 2.8 | AAH | 2,8 | 09.1991 - 01.1996 | | 6017.95D |
| 2.8 | AAH | 2,8 | 09.1991 - 01.1996 | | 6024.95D |
| 2.8 quattro | AAH | 2,8 | 08.1992 - 07.1995 | | 6017.95D |
| 2.8 quattro | AAH | 2,8 | 08.1992 - 07.1995 | | 6024.95D |
| RS2 quattro | ADU | 2,2 | 03.1994 - 05.1995 | | 6017.95D |
| S2 quattro | ABY | 2,2 | 02.1993 - 07.1995 | | 6017.95D |
| S2 quattro | ABY | 2,2 | 02.1993 - 07.1995 | | 6024.95D |
| 90 (81, 85, B2) | | | | | |
| 1.6 TD | CY | 1,6 | 10.1985 - 01.1987 | | 6017.95D |
| 1.6 TD | CY | 1,6 | 10.1985 - 01.1987 | | 6024.95D |
| 2.0 | HP, JS | 2,0 | 10.1984 - 03.1987 | | 6017.95D |
| 2.0 | HP, JS | 2,0 | 10.1984 - 03.1987 | | 6024.95D |
| 2.0 | SK | 2,0 | 03.1986 - 03.1987 | | 6017.95D |
| 2.0 | SK | 2,0 | 03.1986 - 03.1987 | | 6024.95D |
| 2.0 quattro | JS | 2,0 | 08.1984 - 08.1986 | | 6017.95D |
| 2.0 quattro | JS | 2,0 | 08.1984 - 08.1986 | | 6024.95D |
| 2.2 | HY, KV | 2,2 | 10.1984 - 03.1987 | | 6017.95D |
| 2.2 | HY, KV | 2,2 | 10.1984 - 03.1987 | | 6024.95D |
| 2.2 | KX | 2,2 | 01.1985 - 03.1987 | | 6017.95D |
| 2.2 | KX | 2,2 | 01.1985 - 03.1987 | | 6024.95D |
| 2.2 E quattro | JT | 2,2 | 08.1985 - 03.1987 | | 6024.95D |
| 2.2 E quattro | KV | 2,2 | 11.1984 - 03.1987 | | 6024.95D |
| 90 (89, 89Q, 8A, B3) | | | | | |
| 1.6 TD | RA, SB | 1,6 | 04.1987 - 09.1991 | | 6017.95D |
| 1.6 TD | RA, SB | 1,6 | 04.1987 - 09.1991 | | 6024.95D |
| 2.0 | PS | 2,0 | 07.1988 - 09.1991 | | 6017.95D |
| 2.0 | PS | 2,0 | 07.1988 - 09.1991 | | 6024.95D |
| 2.0 20 V | NM | 2,0 | 08.1989 - 07.1991 | | 6017.95D |
| 2.0 20 V | NM | 2,0 | 08.1989 - 07.1991 | | 6024.95D |
| 2.0 20 V quattro | NM | 2,0 | 08.1988 - 09.1991 | | 6017.95D |
| 2.0 20 V quattro | NM | 2,0 | 08.1988 - 09.1991 | | 6024.95D |
| 2.0 quattro | 6A | 2,0 | 08.1989 - 07.1990 | | 6017.95D |
| 2.0 quattro | 6A | 2,0 | 08.1989 - 07.1990 | | 6024.95D |
| 2.2 E | KV | 2,2 | 04.1987 - 07.1991 | | 6024.95D |
| 2.2 E quattro | KV | 2,2 | 04.1987 - 09.1991 | | 6024.95D |
| 2.3 E | NG | 2,3 | 04.1987 - 07.1991 | | 6024.95D |
| 2.3 E 20V | 7A | 2,3 | 04.1990 - 07.1991 | | 6024.95D |
| 2.3 E 20V quattro | 7A | 2,3 | 04.1990 - 09.1991 | | 6024.95D |
| 2.3 E quattro | NG | 2,3 | 04.1987 - 07.1991 | | 6024.95D |
| 100 (C1) | | | | | |
| 1.6 | YM | 1,6 | 01.1975 - 07.1976 | | 6010.92D |
| 1.8 | ZU | 1,8 | 09.1971 - 07.1974 | | 6010.92D |
| 1.8 | ZV, ZX | 1,8 | 11.1968 - 11.1971 | | 6010.92D |
| 1.8 | ZZ | 1,8 | 10.1970 - 07.1976 | | 6010.92D |
| 1.9 | ZJ | 1,9 | 09.1971 - 07.1976 | | 6010.92D |

| AUDI | Engine ²⁹ | Ltr. ⁴⁴ | Year ⁹⁰ | Info ⁴² | Thermoswitches ⁷⁴ |
|---------------------------|----------------------|--------------------|--------------------|---|---------------------------------|
| | Motor Moteur | Ltr. Ltr. | Jahr Année | Info Info | Thermoschalter Thermocontact |
| 100 (43, C2) | | | | | |
| 1.6 | YV | 1,6 | 08.1976 - 07.1982 | Chassis no. ¹⁴ → 4382300000 | 6010.92D |
| 1.6 | YV | 1,6 | 08.1976 - 07.1982 | | 6017.95D |
| 1.6 | YV | 1,6 | 08.1976 - 07.1982 | Chassis no. ¹⁴ 4392000001 → | 6024.95D |
| 1.9 | WH | 1,9 | 08.1980 - 07.1982 | Chassis no. ¹⁴ → 4382300000 | 6010.92D |
| 1.9 | WH | 1,9 | 08.1980 - 07.1982 | | 6017.95D |
| 1.9 | WH | 1,9 | 08.1980 - 07.1982 | Chassis no. ¹⁴ 4392000001 → | 6024.95D |
| 2.0 | WA | 2,0 | 06.1976 - 08.1978 | Chassis no. ¹⁴ → 4382300000 | 6010.92D |
| 2.0 | WA | 2,0 | 06.1976 - 08.1978 | Chassis no. ¹⁴ 4392000001 → | 6024.95D |
| 2.0 | WA | 2,0 | 06.1976 - 08.1978 | | 6017.95D |
| 2.0 D | CN | 2,0 | 08.1978 - 07.1982 | Chassis no. ¹⁴ → 4382300000 | 6010.92D |
| 2.0 D | CN | 2,0 | 08.1978 - 07.1982 | Chassis no. ¹⁴ 4392000001 → | 6024.95D |
| 2.0 D | CN | 2,0 | 08.1978 - 07.1982 | | 6017.95D |
| 2.1 | WC, WG | 2,1 | 03.1977 - 07.1982 | Chassis no. ¹⁴ → 4382300000 | 6010.92D |
| 2.1 | WC, WG | 2,1 | 03.1977 - 07.1982 | Chassis no. ¹⁴ 4392000001 → | 6024.95D |
| 2.1 | WC, WG | 2,1 | 03.1977 - 07.1982 | | 6017.95D |
| 2.1 | WB, WE | 2,1 | 10.1977 - 07.1982 | Chassis no. ¹⁴ → 4382300000 | 6010.92D |
| 2.1 | WB, WE | 2,1 | 10.1977 - 07.1982 | Chassis no. ¹⁴ 4392000001 → | 6024.95D |
| 2.1 | WB, WE | 2,1 | 10.1977 - 07.1982 | | 6017.95D |
| 100 Avant (43, C2) | | | | | |
| 1.6 | YV | 1,6 | 07.1977 - 02.1983 | Chassis no. ¹⁴ → 4382300000 | 6010.92D |
| 1.6 | YV | 1,6 | 07.1977 - 02.1983 | Chassis no. ¹⁴ 4392000001 → | 6024.95D |
| 1.6 | YV | 1,6 | 07.1977 - 02.1983 | | 6017.95D |
| 1.9 | WH | 1,9 | 08.1980 - 07.1982 | Chassis no. ¹⁴ → 4382300000 | 6010.92D |
| 1.9 | WH | 1,9 | 08.1980 - 07.1982 | Chassis no. ¹⁴ 4392000001 → | 6024.95D |
| 1.9 | WH | 1,9 | 08.1980 - 07.1982 | | 6017.95D |
| 2.0 | WA | 2,0 | 08.1977 - 07.1980 | Chassis no. ¹⁴ → 4382300000 | 6010.92D |
| 2.0 | WA | 2,0 | 08.1977 - 07.1980 | Chassis no. ¹⁴ 4392000001 → | 6024.95D |
| 2.0 | WA | 2,0 | 08.1977 - 07.1980 | | 6017.95D |
| 2.0 D | CN | 2,0 | 08.1978 - 02.1983 | Chassis no. ¹⁴ → 4382300000 | 6010.92D |
| 2.0 D | CN | 2,0 | 08.1978 - 02.1983 | Chassis no. ¹⁴ 4392000001 → | 6024.95D |
| 2.0 D | CN | 2,0 | 08.1978 - 02.1983 | | 6017.95D |
| 2.1 | WB, WC, WE, WG | 2,1 | 07.1977 - 02.1983 | Chassis no. ¹⁴ → 4382300000 | 6010.92D |



| AUDI | Engine ²⁹ | Ltr. ⁴⁴ | Year ⁹⁰ | Info ⁴² | Thermoswitches ⁷⁴ |
|--------------------------|----------------------|--------------------|--------------------|---|---------------------------------|
| | Motor Moteur | Ltr. Ltr. | Jahr Année | Info Info | Thermoschalter Thermocontact |
| 2.1 | WB, WC, WE, WG | 2,1 | 07.1977 - 02.1983 | Chassis no. ¹⁴ 4392000001 → | 6024.95D |
| 2.1 | WB, WC, WE, WG | 2,1 | 07.1977 - 02.1983 | | 6017.95D |
| 100 (44, 44Q, C3) | | | | | |
| 1.8 | DS, JW , NP | 1,8 | 08.1983 - 07.1989 | | 6017.95D |
| 1.8 | DS, JW , NP | 1,8 | 08.1983 - 07.1989 | | 6024.95D |
| 1.8 | DR, RS | 1,8 | 08.1982 - 12.1987 | | 6017.95D |
| 1.8 | DR, RS | 1,8 | 08.1982 - 12.1987 | | 6024.95D |
| 1.8 | SH | 1,8 | 02.1986 - 07.1988 | | 6017.95D |
| 1.8 | SH | 1,8 | 02.1986 - 07.1988 | | 6024.95D |
| 1.8 KAT | 4B, PH | 1,8 | 03.1985 - 11.1990 | | 6017.95D |
| 1.8 KAT | 4B, PH | 1,8 | 03.1985 - 11.1990 | | 6024.95D |
| 1.8 quattro | JW , NP | 1,8 | 10.1984 - 07.1988 | | 6017.95D |
| 1.8 quattro | JW , NP | 1,8 | 10.1984 - 07.1988 | | 6024.95D |
| 1.8 quattro | SH | 1,8 | 08.1986 - 07.1990 | | 6017.95D |
| 1.8 quattro | SH | 1,8 | 08.1986 - 07.1990 | | 6024.95D |
| 1.8 quattro KAT | 4B, PH | 1,8 | 08.1985 - 11.1990 | | 6017.95D |
| 1.8 quattro KAT | 4B, PH | 1,8 | 08.1985 - 11.1990 | | 6024.95D |
| 1.9 | WH | 1,9 | 08.1982 - 07.1984 | | 6017.95D |
| 1.9 | WH | 1,9 | 08.1982 - 07.1984 | | 6024.95D |
| 2.0 | KP | 2,0 | 08.1984 - 12.1987 | | 6017.95D |
| 2.0 | KP | 2,0 | 08.1984 - 12.1987 | | 6024.95D |
| 2.0 | SL | 2,0 | 08.1986 - 11.1987 | | 6017.95D |
| 2.0 | SL | 2,0 | 08.1986 - 11.1987 | | 6024.95D |
| 2.0 D | CN | 2,0 | 08.1982 - 07.1988 | | 6017.95D |
| 2.0 D | CN | 2,0 | 08.1982 - 07.1988 | | 6024.95D |
| 2.0 D Turbo | DE | 2,0 | 08.1982 - 02.1988 | | 6017.95D |
| 2.0 D Turbo | DE | 2,0 | 08.1982 - 02.1988 | | 6024.95D |
| 2.0 D Turbo | NC | 2,0 | 03.1988 - 11.1990 | | 6017.95D |
| 2.0 D Turbo | NC | 2,0 | 03.1988 - 11.1990 | | 6024.95D |
| 2.0 KAT | RT | 2,0 | 01.1988 - 11.1990 | | 6017.95D |
| 2.0 KAT | RT | 2,0 | 01.1988 - 11.1990 | | 6024.95D |
| 2.1 | WC | 2,1 | 08.1982 - 07.1984 | | 6017.95D |
| 2.1 | WC | 2,1 | 08.1982 - 07.1984 | | 6024.95D |
| 2.2 | KF, WU | 2,1 | 08.1982 - 07.1984 | | 6017.95D |
| 2.2 | KF, WU | 2,1 | 08.1982 - 07.1984 | | 6024.95D |
| 2.2 | KU | 2,2 | 08.1984 - 12.1988 | | 6017.95D |
| 2.2 | KU | 2,2 | 08.1984 - 12.1988 | | 6024.95D |
| 2.2 | KZ | 2,2 | 10.1984 - 09.1986 | | 6017.95D |
| 2.2 | KZ | 2,2 | 10.1984 - 09.1986 | | 6024.95D |
| 2.2 E quattro | PX | 2,2 | 08.1985 - 07.1986 | | 6017.95D |
| 2.2 E quattro | PX | 2,2 | 08.1985 - 07.1986 | | 6024.95D |
| 2.2 E Turbo quattro | MC | 2,2 | 08.1986 - 11.1990 | | 6017.95D |
| 2.2 E Turbo quattro | MC | 2,2 | 08.1986 - 11.1990 | | 6024.95D |
| 2.2 KAT | HX, KU | 2,2 | 06.1989 - 11.1990 | | 6017.95D |
| 2.2 KAT | HX, KU | 2,2 | 06.1989 - 11.1990 | | 6024.95D |
| 2.2 quattro | KU | 2,2 | 08.1984 - 12.1988 | | 6017.95D |
| 2.2 quattro | KU | 2,2 | 08.1984 - 12.1988 | | 6024.95D |
| 2.2 quattro KAT | HX, KU | 2,2 | 06.1989 - 11.1990 | | 6017.95D |
| 2.2 quattro KAT | HX, KU | 2,2 | 06.1989 - 11.1990 | | 6024.95D |
| 2.2 Turbo | MC | 2,2 | 08.1986 - 11.1990 | | 6017.95D |
| 2.2 Turbo | MC | 2,2 | 08.1986 - 11.1990 | | 6024.95D |
| 2.3 E | NF | 2,3 | 01.1990 - 11.1990 | | 6017.95D |
| 2.3 E | NF | 2,3 | 01.1990 - 11.1990 | | 6024.95D |
| 2.3 E quattro | NF | 2,3 | 08.1986 - 11.1990 | | 6017.95D |
| 2.3 E quattro | NF | 2,3 | 08.1986 - 11.1990 | | 6024.95D |
| 2.3 quattro | NF | 2,3 | 01.1990 - 11.1990 | | 6017.95D |

| AUDI | Engine ²⁹ | Ltr. ⁴⁴ | Year ⁹⁰ | Info ⁴² | Thermoswitches ⁷⁴ |
|--------------------------------|----------------------|--------------------|--------------------|--------------------|---------------------------------|
| | Motor Moteur | Ltr. Ltr. | Jahr Année | Info Info | Thermoschalter Thermocontact |
| 2.3 quattro | NF | 2,3 | 01.1990 - 11.1990 | | 6024.95D |
| 2.4 D | 3D | 2,4 | 08.1989 - 07.1991 | | 6017.95D |
| 2.4 D | 3D | 2,4 | 08.1989 - 07.1991 | | 6024.95D |
| 2.5 TDI | 1T | 2,5 | 01.1990 - 11.1990 | | 6017.95D |
| 2.5 TDI | 1T | 2,5 | 01.1990 - 11.1990 | | 6024.95D |
| 100 Avant (44, 44Q, C3) | | | | | |
| 1.8 | DS, JW , NP | 1,8 | 08.1983 - 07.1989 | | 6017.95D |
| 1.8 | DS, JW , NP | 1,8 | 08.1983 - 07.1989 | | 6024.95D |
| 1.8 | DR, RS | 1,8 | 08.1982 - 12.1987 | | 6017.95D |
| 1.8 | DR, RS | 1,8 | 08.1982 - 12.1987 | | 6024.95D |
| 1.8 | SH | 1,8 | 02.1986 - 07.1990 | | 6017.95D |
| 1.8 | SH | 1,8 | 02.1986 - 07.1990 | | 6024.95D |
| 1.8 KAT | 4B, PH, | 1,8 | 03.1985 - 11.1990 | | 6017.95D |
| 1.8 KAT | 4B, PH, | 1,8 | 03.1985 - 11.1990 | | 6024.95D |
| 1.8 quattro | JW , NP | 1,8 | 10.1984 - 07.1988 | | 6017.95D |
| 1.8 quattro | JW , NP | 1,8 | 10.1984 - 07.1988 | | 6024.95D |
| 1.8 quattro | SH | 1,8 | 08.1986 - 07.1990 | | 6017.95D |
| 1.8 quattro | SH | 1,8 | 08.1986 - 07.1990 | | 6024.95D |
| 1.8 quattro KAT | 4B, PH, | 1,8 | 08.1985 - 10.1990 | | 6017.95D |
| 1.8 quattro KAT | 4B, PH, | 1,8 | 08.1985 - 10.1990 | | 6024.95D |
| 1.9 | WH | 1,9 | 02.1983 - 07.1984 | | 6017.95D |
| 1.9 | WH | 1,9 | 02.1983 - 07.1984 | | 6024.95D |
| 2.0 | SL | 2,0 | 09.1986 - 11.1987 | | 6017.95D |
| 2.0 | SL | 2,0 | 09.1986 - 11.1987 | | 6024.95D |
| 2.0 D | CN | 2,0 | 03.1983 - 11.1990 | | 6017.95D |
| 2.0 D | CN | 2,0 | 03.1983 - 11.1990 | | 6024.95D |
| 2.0 E | KP | 2,0 | 01.1985 - 12.1987 | | 6017.95D |
| 2.0 E | KP | 2,0 | 01.1985 - 12.1987 | | 6024.95D |
| 2.0 E KAT | RT | 2,0 | 01.1988 - 11.1990 | | 6017.95D |
| 2.0 E KAT | RT | 2,0 | 01.1988 - 11.1990 | | 6024.95D |
| 2.0 TD | DE | 2,0 | 03.1983 - 10.1987 | | 6017.95D |
| 2.0 TD | DE | 2,0 | 03.1983 - 10.1987 | | 6024.95D |
| 2.0 TD | NC | 2,0 | 03.1988 - 11.1990 | | 6017.95D |
| 2.0 TD | NC | 2,0 | 03.1988 - 11.1990 | | 6024.95D |
| 2.1 | KF, WC | 2,1 | 08.1982 - 07.1984 | | 6017.95D |
| 2.1 | KF, WC | 2,1 | 08.1982 - 07.1984 | | 6024.95D |
| 2.2 | KU | 2,2 | 08.1984 - 12.1988 | | 6017.95D |
| 2.2 | KU | 2,2 | 08.1984 - 12.1988 | | 6024.95D |
| 2.2 | KZ | 2,2 | 10.1984 - 09.1986 | | 6017.95D |
| 2.2 | KZ | 2,2 | 10.1984 - 09.1986 | | 6024.95D |
| 2.2 E quattro | PX | 2,2 | 08.1985 - 07.1986 | | 6017.95D |
| 2.2 E quattro | PX | 2,2 | 08.1985 - 07.1986 | | 6024.95D |
| 2.2 KAT, 2.2 quattro KAT | HX, KU | 2,2 | 06.1989 - 11.1990 | | 6017.95D |
| 2.2 KAT, 2.2 quattro KAT | HX, KU | 2,2 | 06.1989 - 11.1990 | | 6024.95D |
| 2.2 quattro | KU | 2,2 | 08.1984 - 12.1988 | | 6017.95D |
| 2.2 quattro | KU | 2,2 | 08.1984 - 12.1988 | | 6024.95D |
| 2.2 Turbo, 2.2 Turbo quattro | MC | 2,2 | 08.1986 - 11.1990 | | 6017.95D |
| 2.2 Turbo, 2.2 Turbo quattro | MC | 2,2 | 08.1986 - 11.1990 | | 6024.95D |
| 2.3 | NF | 2,3 | 03.1990 - 11.1990 | | 6017.95D |
| 2.3 | NF | 2,3 | 03.1990 - 11.1990 | | 6024.95D |
| 2.3 E quattro | NF | 2,3 | 08.1986 - 11.1990 | | 6017.95D |
| 2.3 E quattro | NF | 2,3 | 08.1986 - 11.1990 | | 6024.95D |
| 2.3 quattro | NF | 2,3 | 01.1990 - 11.1990 | | 6017.95D |
| 2.3 quattro | NF | 2,3 | 01.1990 - 11.1990 | | 6024.95D |
| 2.4 D | 3D | 2,4 | 08.1989 - 11.1990 | | 6017.95D |
| 2.4 D | 3D | 2,4 | 08.1989 - 11.1990 | | 6024.95D |
| 2.5 TDI | 1T | 2,5 | 01.1990 - 11.1990 | | 6017.95D |





| AUDI | Engine ²⁹ | Ltr. ⁴⁴ | Year ⁹⁰ | Info ⁴² | Thermoswitches ⁷⁴ |
|------------------------------|----------------------|--------------------|--------------------|--------------------|---------------------------------|
| | Motor Moteur | Ltr. Ltr. | Jahr Année | Info Info | Thermoschalter Thermocontact |
| 2.5 TDI | 1T | 2,5 | 01.1990 - 11.1990 | | 6024.95D |
| 100 (4A, C4) | | | | | |
| 2.0 | AAE | 2,0 | 12.1990 - 06.1994 | | 6017.95D |
| 2.0 E | AAD, ABK | 2,0 | 12.1990 - 06.1994 | | 6017.95D |
| 2.0 E 16V | ACE | 2,0 | 01.1992 - 06.1994 | | 6017.95D |
| 2.0 E 16V | ACE | 2,0 | 01.1992 - 06.1994 | | 6024.95D |
| 2.0 E 16V quattro | ACE | 2,0 | 07.1992 - 06.1994 | | 6017.95D |
| 2.0 E 16V quattro | ACE | 2,0 | 07.1992 - 06.1994 | | 6024.95D |
| 2.0 E quattro | AAD | 2,0 | 12.1990 - 07.1992 | | 6017.95D |
| 2.3 E | AAR | 2,3 | 12.1990 - 06.1994 | | 6017.95D |
| 2.3 E quattro | AAR | 2,3 | 12.1990 - 06.1994 | | 6017.95D |
| 2.4 D | AAS | 2,4 | 12.1990 - 06.1994 | | 6017.95D |
| 2.5 TDI | AAT, ABP | 2,5 | 12.1990 - 06.1994 | | 6017.95D |
| 2.6 | ABC | 2,6 | 03.1992 - 06.1994 | | 6017.95D |
| 2.6 | ACZ | 2,6 | 07.1993 - 06.1994 | | 6017.95D |
| 2.6 E quattro | ACZ | 2,6 | 08.1993 - 07.1994 | | 6017.95D |
| 2.6 quattro | ABC | 2,6 | 04.1992 - 06.1994 | | 6017.95D |
| 2.8 E | AAH | 2,8 | 12.1990 - 06.1994 | | 6017.95D |
| 2.8 E quattro | AAH | 2,8 | 12.1990 - 06.1994 | | 6017.95D |
| S4 Turbo quattro | AAN | 2,2 | 08.1991 - 06.1994 | | 6017.95D |
| S4 V8 quattro | ABH | 4,2 | 10.1992 - 06.1994 | | 6017.95D |
| 100 Avant (4A, C4) | | | | | |
| 2.0 E | AAD, AAE, ABK | 2,0 | 09.1991 - 06.1994 | | 6017.95D |
| 2.0 E 16V, 2.0 E 16V quattro | ACE | 2,0 | 07.1992 - 06.1994 | | 6017.95D |
| 2.0 E 16V, 2.0 E 16V quattro | ACE | 2,0 | 07.1992 - 06.1994 | | 6024.95D |
| 2.0 E quattro | AAD | 2,0 | 12.1990 - 07.1992 | | 6017.95D |
| 2.3 E | AAR | 2,3 | 09.1991 - 06.1994 | | 6017.95D |
| 2.3 E quattro | AAR | 2,3 | 09.1991 - 06.1994 | | 6017.95D |
| 2.4 D | AAS | 2,4 | 12.1990 - 06.1994 | | 6017.95D |
| 2.5 TDI | AAT, ABP | 2,5 | 12.1990 - 06.1994 | | 6017.95D |
| 2.6 | ABC | 2,6 | 03.1992 - 06.1994 | | 6017.95D |
| 2.6 | ACZ | 2,6 | 07.1993 - 06.1994 | | 6017.95D |
| 2.6 E quattro | ACZ | 2,6 | 08.1993 - 07.1994 | | 6017.95D |
| 2.6 quattro | ABC | 2,6 | 07.1992 - 06.1994 | | 6017.95D |
| 2.8 E | AAH | 2,8 | 09.1991 - 06.1994 | | 6017.95D |
| 2.8 E quattro | AAH | 2,8 | 09.1991 - 06.1994 | | 6017.95D |
| S4 Turbo quattro | AAN | 2,2 | 09.1991 - 06.1994 | | 6017.95D |
| S4 V8 quattro | ABH | 4,2 | 10.1992 - 06.1994 | | 6017.95D |
| 200 (43) | | | | | |
| 2.1 5E | WC | 2,1 | 10.1979 - 09.1982 | | 6010.95D |
| 2.1 5E | WC | 2,1 | 10.1979 - 09.1982 | | 6017.95D |
| 2.1 5T | WJ | 2,1 | 10.1979 - 08.1982 | | 6010.95D |
| 2.1 5T | WJ | 2,1 | 10.1979 - 08.1982 | | 6017.95D |
| 200 (44, 44Q) | | | | | |
| 2.1 5E | WC | 2,1 | 08.1983 - 07.1984 | | 6010.95D |
| 2.1 5E | WC | 2,1 | 08.1983 - 07.1984 | | 6017.95D |
| 2.1 Turbo | KG | 2,1 | 08.1983 - 01.1988 | | 6010.95D |
| 2.1 Turbo | KG | 2,1 | 08.1983 - 01.1988 | | 6017.95D |
| 2.1 Turbo quattro | KG | 2,1 | 08.1983 - 09.1986 | | 6010.95D |
| 2.1 Turbo quattro | KG | 2,1 | 08.1983 - 09.1986 | | 6017.95D |
| 2.2 | KU | 2,2 | 08.1984 - 07.1985 | | 6010.95D |

| AUDI | Engine ²⁹ | Ltr. ⁴⁴ | Year ⁹⁰ | Info ⁴² | Thermoswitches ⁷⁴ |
|----------------------------|-------------------------|--------------------|--------------------|--------------------|---------------------------------|
| | Motor Moteur | Ltr. | Jahr Année | Info Info | Thermoschalter Thermocontact |
| 2.2 | KU | 2,2 | 08.1984 - 07.1985 | | 6017.95D |
| 2.2 20V Turbo quattro | 3B | 2,2 | 03.1989 - 12.1990 | | 6017.95D |
| 2.2 Turbo | 1B, 2B | 2,2 | 02.1988 - 12.1990 | | 6017.95D |
| 2.2 Turbo | MC | 2,2 | 08.1985 - 09.1991 | | 6010.95D |
| 2.2 Turbo | MC | 2,2 | 08.1985 - 09.1991 | | 6017.95D |
| 2.2 Turbo quattro | 1B | 2,2 | 02.1988 - 11.1990 | | 6017.95D |
| 2.2 Turbo quattro | MC | 2,2 | 01.1985 - 12.1991 | | 6010.95D |
| 2.2 Turbo quattro | MC | 2,2 | 01.1985 - 12.1991 | | 6017.95D |
| 2.3 | NF | 2,3 | 11.1986 - 09.1991 | | 6010.95D |
| 2.3 | NF | 2,3 | 11.1986 - 09.1991 | | 6017.95D |
| 200 Avant (44, 44Q) | | | | | |
| 2.1 Turbo quattro | JY, KG | 2,1 | 09.1983 - 01.1988 | | 6010.95D |
| 2.1 Turbo quattro | JY, KG | 2,1 | 09.1983 - 01.1988 | | 6017.95D |
| 2.2 20V Turbo quattro | 3B | 2,2 | 07.1989 - 12.1990 | | 6017.95D |
| 2.2 Turbo | MC | 2,2 | 08.1985 - 09.1991 | | 6010.95D |
| 2.2 Turbo | MC | 2,2 | 08.1985 - 09.1991 | | 6017.95D |
| 2.2 Turbo quattro | 1B | 2,2 | 02.1988 - 12.1991 | | 6017.95D |
| 2.2 Turbo quattro | MC | 2,2 | 09.1983 - 12.1990 | | 6010.95D |
| 2.2 Turbo quattro | MC | 2,2 | 09.1983 - 12.1990 | | 6017.95D |
| 2.3 | NF | 2,3 | 11.1986 - 09.1991 | | 6010.95D |
| 2.3 | NF | 2,3 | 11.1986 - 09.1991 | | 6017.95D |
| A3 (8L1) | | | | | |
| 1.6 | AEH, AKL, APF | 1,6 | 09.1996 - 05.2003 | | 6037.95D |
| 1.6 | AEH, AKL, APF | 1,6 | 09.1996 - 05.2003 | | 6039.95D |
| 1.8 | AGN, APG | 1,8 | 09.1996 - 05.2003 | | 6037.95D |
| 1.8 | AGN, APG | 1,8 | 09.1996 - 05.2003 | | 6039.95D |
| 1.8 T | AGU, AQA, ARZ, AUM | 1,8 | 12.1996 - 05.2003 | | 6037.95D |
| 1.8 T | AGU, AQA, ARZ, AUM | 1,8 | 12.1996 - 05.2003 | | 6039.95D |
| 1.9 TDI | AGR, ALH | 1,9 | 09.1996 - 07.2001 | | 6037.95D |
| 1.9 TDI | AGR, ALH | 1,9 | 09.1996 - 07.2001 | | 6039.95D |
| 1.9 TDI | AHF, ASV | 1,9 | 08.1997 - 07.2001 | | 6037.95D |
| 1.9 TDI | AHF, ASV | 1,9 | 08.1997 - 07.2001 | | 6039.95D |
| A4 (8D2, B5) | | | | | |
| 1.6 | ADP, AHL, ANA, ARM | 1,6 | 11.1994 - 10.2000 | | 6017.95D |
| 1.6 | ADP, AHL, ANA, ARM | 1,6 | 11.1994 - 10.2000 | | 6024.95D |
| 1.6 | ALZ | 1,6 | 07.2000 - 11.2000 | | 6017.95D |
| 1.6 | ALZ | 1,6 | 07.2000 - 11.2000 | | 6024.95D |
| 1.8 | AFY | 1,8 | 04.1995 - 11.2000 | | 6017.95D |
| 1.8 | AFY | 1,8 | 04.1995 - 11.2000 | | 6024.95D |
| 1.8 | ADR, APT, ARG, AVV | 1,8 | 01.1995 - 11.2000 | | 6017.95D |
| 1.8 | ADR, APT, ARG, AVV | 1,8 | 01.1995 - 11.2000 | | 6024.95D |
| 1.8 quattro | ADR, APT, ARG | 1,8 | 01.1995 - 11.2000 | | 6017.95D |
| 1.8 quattro | ADR, APT, ARG | 1,8 | 01.1995 - 11.2000 | | 6024.95D |
| 1.8 quattro | AFY | 1,8 | 07.1995 - 11.2000 | | 6017.95D |
| 1.8 quattro | AFY | 1,8 | 07.1995 - 11.2000 | | 6024.95D |
| 1.8 T, 1.8 T quattro | AJL | 1,8 | 12.1997 - 11.2000 | | 6017.95D |
| 1.8 T, 1.8 T quattro | AJL | 1,8 | 12.1997 - 11.2000 | | 6024.95D |
| 1.8 T, 1.8 T quattro | ARK, AEB, ANB, APU, AWT | 1,8 | 01.1995 - 11.2000 | | 6017.95D |
| 1.8 T, 1.8 T quattro | ARK, AEB, ANB, APU, AWT | 1,8 | 01.1995 - 11.2000 | | 6024.95D |
| 1.9 TDI | IZ, AHU, AHH | 1,9 | 01.1995 - 11.2000 | | 6017.95D |
| 1.9 TDI | IZ, AHU, AHH | 1,9 | 01.1995 - 11.2000 | | 6024.95D |
| 1.9 TDI | AFF | 1,9 | 12.1995 - 11.2000 | | 6017.95D |
| 1.9 TDI | AFF | 1,9 | 12.1995 - 11.2000 | | 6024.95D |





| AUDI | Engine ²⁹ | Ltr. ⁴⁴ | Year ⁹⁰ | Info ⁴² | Thermoswitches ⁷⁴ |
|---------------------------|------------------------------|--------------------|--------------------|--------------------|------------------------------|
| | Motor | Ltr. | Jahr | Info | Thermoschalter |
| | Moteur | Ltr. | Année | Info | Thermocontact |
| 1.9 TDI | AJM | 1,9 | 03.2000 - 11.2000 | | 6017.95D |
| 1.9 TDI | AJM | 1,9 | 03.2000 - 11.2000 | | 6024.95D |
| 1.9 TDI | AVG, AFN | 1,9 | 10.1995 - 11.2000 | | 6017.95D |
| 1.9 TDI | AVG, AFN | 1,9 | 10.1995 - 11.2000 | | 6024.95D |
| 1.9 TDI quattro | ATJ, AJM | 1,9 | 03.2000 - 11.2000 | | 6017.95D |
| 1.9 TDI quattro | ATJ, AJM | 1,9 | 03.2000 - 11.2000 | | 6024.95D |
| 1.9 TDI quattro | AVG, AFN | 1,9 | 09.1996 - 11.2000 | | 6017.95D |
| 1.9 TDI quattro | AVG, AFN | 1,9 | 09.1996 - 11.2000 | | 6024.95D |
| 2.4 | AFM | 2,4 | 07.1995 - 07.1997 | | 6017.95D |
| 2.4 | AFM | 2,4 | 07.1995 - 07.1997 | | 6024.95D |
| 2.4, 2.4 quattro | AML, ARJ, ALF, AGA, APS | 2,4 | 03.1997 - 11.2000 | | 6017.95D |
| 2.4, 2.4 quattro | AML, ARJ, ALF, AGA, APS | 2,4 | 03.1997 - 11.2000 | | 6024.95D |
| 2.4 | AMM, APZ, AJG | 2,4 | 08.1997 - 11.2000 | | 6017.95D |
| 2.4 | AMM, APZ, AJG | 2,4 | 08.1997 - 11.2000 | | 6024.95D |
| 2.4 quattro | APZ | 2,4 | 08.1997 - 11.2000 | | 6017.95D |
| 2.4 quattro | APZ | 2,4 | 08.1997 - 11.2000 | | 6024.95D |
| 2.6, 2.6 quattro | ABC | 2,6 | 01.1995 - 11.2000 | | 6017.95D |
| 2.6, 2.6 quattro | ABC | 2,6 | 01.1995 - 11.2000 | | 6024.95D |
| 2.6 | ACZ | 2,6 | 01.1996 - 07.1997 | | 6017.95D |
| 2.6 | ACZ | 2,6 | 01.1996 - 07.1997 | | 6024.95D |
| 2.7 Bi Turbo quattro | APB | 2,7 | 08.1998 - 12.1998 | | 6017.95D |
| 2.7 Bi Turbo quattro | APB | 2,7 | 08.1998 - 12.1998 | | 6024.95D |
| 2.8 | AAH | 2,8 | 09.1995 - 07.1997 | | 6017.95D |
| 2.8 | AAH | 2,8 | 09.1995 - 07.1997 | | 6024.95D |
| 2.8 | AHA | 2,8 | 10.1996 - 07.1999 | | 6017.95D |
| 2.8 | AHA | 2,8 | 10.1996 - 07.1999 | | 6024.95D |
| 2.8 | APR, ACK, ALG, AHA, AQD, AMX | 2,8 | 10.1996 - 11.2000 | | 6017.95D |
| 2.8 | APR, ACK, ALG, AHA, AQD, AMX | 2,8 | 10.1996 - 11.2000 | | 6024.95D |
| 2.8 | ATX | 2,8 | 09.1999 - 10.2000 | | 6017.95D |
| 2.8 | ATX | 2,8 | 09.1999 - 10.2000 | | 6024.95D |
| 2.8 quattro | AAH | 2,8 | 01.1995 - 07.1997 | | 6017.95D |
| 2.8 quattro | AAH | 2,8 | 01.1995 - 07.1997 | | 6024.95D |
| 2.8 quattro | APR, ACK, ALG, AHA, AQD, AMX | 2,8 | 10.1996 - 08.2001 | | 6017.95D |
| 2.8 quattro | APR, ACK, ALG, AHA, AQD, AMX | 2,8 | 10.1996 - 08.2001 | | 6024.95D |
| 2.8 quattro | ATX | 2,8 | 09.1999 - 10.2000 | | 6017.95D |
| 2.8 quattro | ATX | 2,8 | 09.1999 - 10.2000 | | 6024.95D |
| S4 quattro | AGB, AZB | 2,7 | 09.1997 - 09.2001 | | 6017.95D |
| S4 quattro | AGB, AZB | 2,7 | 09.1997 - 09.2001 | | 6024.95D |
| A4 Avant (8D5, B5) | | | | | |
| 1.6 | AHL, ADP, ARM, ANA | 1,6 | 11.1994 - 09.2001 | | 6017.95D |
| 1.6 | AHL, ADP, ARM, ANA | 1,6 | 11.1994 - 09.2001 | | 6024.95D |
| 1.6 | ALZ | 1,6 | 07.2000 - 09.2001 | | 6017.95D |
| 1.6 | ALZ | 1,6 | 07.2000 - 09.2001 | | 6024.95D |
| 1.8, 1.8 quattro | AFY | 1,8 | 07.1995 - 09.2001 | | 6017.95D |
| 1.8, 1.8 quattro | AFY | 1,8 | 07.1995 - 09.2001 | | 6024.95D |
| 1.8 | AVV, ADR, APT, ARG | 1,8 | 02.1996 - 09.2001 | | 6017.95D |
| 1.8 | AVV, ADR, APT, ARG | 1,8 | 02.1996 - 09.2001 | | 6024.95D |
| 1.8 quattro | ADR, APT, ARG | 1,8 | 01.1996 - 09.2001 | | 6017.95D |
| 1.8 quattro | ADR, APT, ARG | 1,8 | 01.1996 - 09.2001 | | 6024.95D |
| 1.8 T, 1.8 T quattro | AJL | 1,8 | 12.1997 - 09.2001 | | 6017.95D |
| 1.8 T, 1.8 T quattro | AJL | 1,8 | 12.1997 - 09.2001 | | 6024.95D |
| 1.8 T | ARK, AEB, ANB, APU, AWT | 1,8 | 03.1996 - 09.2001 | | 6017.95D |
| 1.8 T | ARK, AEB, ANB, APU, AWT | 1,8 | 03.1996 - 09.2001 | | 6024.95D |
| 1.8 T quattro | ARK, AEB, ANB, APU, AWT | 1,8 | 01.1996 - 09.2001 | | 6017.95D |
| 1.8 T quattro | ARK, AEB, ANB, APU, AWT | 1,8 | 01.1996 - 09.2001 | | 6024.95D |
| 1.9 DUO | AHU | 1,9 | 03.1998 - 09.2001 | | 6017.95D |
| 1.9 DUO | AHU | 1,9 | 03.1998 - 09.2001 | | 6024.95D |

| AUDI | Engine ²⁹ | Ltr. ⁴⁴ | Year ⁹⁰ | Info ⁴² | Thermoswitches ⁷⁴ |
|--------------------------|------------------------------|--------------------|--------------------|--------------------|---------------------------------|
| | Motor Moteur | Ltr. Ltr. | Jahr Année | Info Info | Thermoschalter Thermocontact |
| 1.9 TDI | 1Z, AFN, AHU, AHH, AVG | 1,9 | 02.1996 - 09.2001 | | 6017.95D |
| 1.9 TDI | 1Z, AFN, AHU, AHH, AVG | 1,9 | 02.1996 - 09.2001 | | 6024.95D |
| 1.9 TDI | AFF | 1,9 | 03.1996 - 09.2001 | | 6017.95D |
| 1.9 TDI | AFF | 1,9 | 03.1996 - 09.2001 | | 6024.95D |
| 1.9 TDI | AJM | 1,9 | 03.2000 - 09.2001 | | 6017.95D |
| 1.9 TDI | AJM | 1,9 | 03.2000 - 09.2001 | | 6024.95D |
| 1.9 TDI quattro | ATJ, AJM | 1,9 | 03.2000 - 09.2001 | | 6017.95D |
| 1.9 TDI quattro | ATJ, AJM | 1,9 | 03.2000 - 09.2001 | | 6024.95D |
| 1.9 TDI quattro | AVG, AFN | 1,9 | 09.1996 - 09.2001 | | 6017.95D |
| 1.9 TDI quattro | AVG, AFN | 1,9 | 09.1996 - 09.2001 | | 6024.95D |
| 2.4 | AFM | 2,4 | 07.1995 - 07.1997 | | 6017.95D |
| 2.4 | AFM | 2,4 | 07.1995 - 07.1997 | | 6024.95D |
| 2.4, 2.4 quattro | AML, ARJ, ALF, AGA, APS | 2,4 | 03.1997 - 09.2001 | | 6017.95D |
| 2.4, 2.4 quattro | AML, ARJ, ALF, AGA, APS | 2,4 | 03.1997 - 09.2001 | | 6024.95D |
| 2.4 | AMM, APZ, AJG | 2,4 | 08.1997 - 09.2001 | | 6017.95D |
| 2.4 | AMM, APZ, AJG | 2,4 | 08.1997 - 09.2001 | | 6024.95D |
| 2.4 quattro | APZ | 2,4 | 08.1997 - 09.2001 | | 6017.95D |
| 2.4 quattro | APZ | 2,4 | 08.1997 - 09.2001 | | 6024.95D |
| 2.6 | ABC | 2,6 | 02.1996 - 09.2001 | | 6017.95D |
| 2.6 | ABC | 2,6 | 02.1996 - 09.2001 | | 6024.95D |
| 2.6 | ACZ | 2,6 | 01.1996 - 07.1997 | | 6017.95D |
| 2.6 | ACZ | 2,6 | 01.1996 - 07.1997 | | 6024.95D |
| 2.6 quattro | ABC | 2,6 | 01.1996 - 09.2001 | | 6017.95D |
| 2.6 quattro | ABC | 2,6 | 01.1996 - 09.2001 | | 6024.95D |
| 2.8 | AAH | 2,8 | 03.1996 - 09.1996 | | 6017.95D |
| 2.8 | AAH | 2,8 | 03.1996 - 09.1996 | | 6024.95D |
| 2.8 | APR, ACK, ALG, AHA, AQD, AMX | 2,8 | 10.1996 - 09.2001 | | 6017.95D |
| 2.8 | APR, ACK, ALG, AHA, AQD, AMX | 2,8 | 10.1996 - 09.2001 | | 6024.95D |
| 2.8, 2.8 quattro | ATX | 2,8 | 03.1999 - 09.2000 | | 6017.95D |
| 2.8, 2.8 quattro | ATX | 2,8 | 03.1999 - 09.2000 | | 6024.95D |
| 2.8 quattro | AAH | 2,8 | 01.1996 - 09.1996 | | 6017.95D |
| 2.8 quattro | AAH | 2,8 | 01.1996 - 09.1996 | | 6024.95D |
| 2.8 quattro | APR, ACK, ALG, AHA, AQD, AMX | 2,8 | 10.1996 - 09.2001 | | 6017.95D |
| 2.8 quattro | APR, ACK, ALG, AHA, AQD, AMX | 2,8 | 10.1996 - 09.2001 | | 6024.95D |
| S4 quattro | AGB, AZB | 2,7 | 09.1997 - 09.2001 | | 6017.95D |
| S4 quattro | AGB, AZB | 2,7 | 09.1997 - 09.2001 | | 6024.95D |
| A6 (4A, C4) | | | | | |
| 1.8 | ADR | 1,8 | 12.1995 - 10.1997 | | 6017.95D |
| 1.8 quattro | ADR | 1,8 | 12.1995 - 10.1997 | | 6017.95D |
| 1.9 TDI | 1Z, AHU | 1,9 | 06.1994 - 10.1997 | | 6017.95D |
| 2.0 | AAE, ABK | 2,0 | 06.1994 - 10.1997 | | 6017.95D |
| 2.0 | ADW | 2,0 | 08.1995 - 07.1996 | | 6017.95D |
| 2.0 16V, 2.0 16V quattro | ACE | 2,0 | 06.1994 - 10.1997 | | 6017.95D |
| 2.3, 2.3 quattro | AAR | 2,3 | 06.1994 - 12.1995 | | 6017.95D |
| 2.4 | AFM | 2,4 | 07.1995 - 06.1996 | | 6017.95D |
| 2.5 TDI | AAT | 2,5 | 01.1995 - 10.1997 | | 6017.95D |
| 2.5 TDI | AEL | 2,5 | 08.1994 - 10.1997 | | 6017.95D |
| 2.5 TDI quattro | AEL | 2,5 | 10.1995 - 10.1997 | | 6017.95D |
| 2.6 | ABC, ACZ | 2,6 | 06.1994 - 10.1997 | | 6017.95D |
| 2.6 quattro | ABC | 2,6 | 06.1994 - 10.1997 | | 6017.95D |
| 2.8 | ACK | 2,8 | 12.1995 - 10.1997 | | 6017.95D |
| 2.8 | ACK | 2,8 | 12.1995 - 10.1997 | | 6024.95D |
| 2.8 | AEJ | 2,8 | 08.1995 - 07.1996 | | 6017.95D |
| 2.8 | AEJ, AAH, AFC | 2,8 | 06.1994 - 10.1997 | | 6017.95D |
| 2.8 quattro | ACK | 2,8 | 12.1995 - 10.1997 | | 6017.95D |
| 2.8 quattro | ACK | 2,8 | 12.1995 - 10.1997 | | 6024.95D |
| 2.8 quattro | AEJ, AAH | 2,8 | 06.1994 - 10.1997 | | 6017.95D |



| AUDI | Engine ²⁹ | Ltr. ⁴⁴ | Year ⁹⁰ | Info ⁴² | Thermoswitches ⁷⁴ |
|----------------------------|-------------------------|--------------------|--------------------|--------------------|---------------------------------|
| | Motor Moteur | Ltr. Ltr. | Jahr Année | Info Info | Thermoschalter Thermocontact |
| S6 4.2 quattro | AEC | 4,2 | 06.1994 - 10.1997 | | 6017.95D |
| S6 Plus quattro | AHK | 4,2 | 04.1996 - 10.1997 | | 6017.95D |
| S6 Turbo quattro | AAN | 2,2 | 06.1994 - 10.1997 | | 6017.95D |
| A6 Avant (4A, C4) | | | | | |
| 1.8, 1.8 quattro | ADR | 1,8 | 12.1995 - 12.1997 | | 6017.95D |
| 1.9 TDI | IZ, AHU | 1,9 | 06.1994 - 12.1997 | | 6017.95D |
| 2.0 | AAE, ABK | 2,0 | 06.1994 - 12.1997 | | 6017.95D |
| 2.0 | ADW | 2,0 | 08.1995 - 07.1996 | | 6017.95D |
| 2.0 16V | ACE | 2,0 | 06.1994 - 12.1997 | | 6017.95D |
| 2.0 16V quattro | ACE | 2,0 | 06.1994 - 12.1997 | | 6017.95D |
| 2.3, 2.3 quattro | AAR | 2,3 | 06.1994 - 12.1995 | | 6017.95D |
| 2.4 | AFM | 2,4 | 07.1996 - 12.1997 | | 6017.95D |
| 2.5 TDI | AAT | 2,5 | 01.1995 - 12.1997 | | 6017.95D |
| 2.5 TDI | AEL | 2,5 | 08.1994 - 12.1997 | | 6017.95D |
| 2.5 TDI quattro | AEL | 2,5 | 07.1995 - 12.1997 | | 6017.95D |
| 2.6 | ABC, ACZ | 2,6 | 06.1994 - 12.1997 | | 6017.95D |
| 2.6 quattro | ABC | 2,6 | 06.1994 - 12.1997 | | 6017.95D |
| 2.8, 2.8 quattro | ACK | 2,8 | 12.1995 - 12.1997 | | 6017.95D |
| 2.8, 2.8 quattro | ACK | 2,8 | 12.1995 - 12.1997 | | 6024.95D |
| 2.8 | AEJ | 2,8 | 08.1995 - 07.1996 | | 6017.95D |
| 2.8 | AEJ, AAH | 2,8 | 06.1994 - 12.1997 | | 6017.95D |
| 2.8 quattro | AEJ, AAH | 2,8 | 06.1994 - 12.1997 | | 6017.95D |
| S6 4.2 quattro | AEC | 4,2 | 06.1994 - 12.1997 | | 6017.95D |
| S6 Plus quattro | AHK | 4,2 | 04.1996 - 12.1997 | | 6017.95D |
| S6 Turbo quattro | AAN | 2,2 | 06.1994 - 12.1997 | | 6017.95D |
| A8 (4D2, 4D8) | | | | | |
| 2.5 TDI, 2.5 TDI quattro | AFB, AKN | 2,5 | 01.1997 - 04.2000 | | 6017.95D |
| 2.5 TDI, 2.5 TDI quattro | AFB, AKN | 2,5 | 01.1997 - 04.2000 | | 6087.87D |
| 2.5 TDI | AKE | 2,5 | 09.2000 - 09.2002 | | 6087.87D |
| 2.5 TDI quattro | AKE | 2,5 | 09.2000 - 09.2002 | | 6087.87D |
| 2.8, 2.8 quattro | AAH | 2,8 | 03.1994 - 03.1996 | | 6017.95D |
| 2.8, 2.8 quattro | AAH | 2,8 | 03.1994 - 03.1996 | | 6024.95D |
| 2.8, 2.8 quattro | AEJ | 2,8 | 07.1995 - 03.1996 | | 6017.95D |
| 2.8, 2.8 quattro | AEJ | 2,8 | 07.1995 - 03.1996 | | 6024.95D |
| 2.8, 2.8 quattro | APR, ACK, ALG, AQD, AMX | 2,8 | 04.1996 - 09.2002 | | 6017.95D |
| 2.8, 2.8 quattro | APR, ACK, ALG, AQD, AMX | 2,8 | 04.1996 - 09.2002 | | 6087.87D |
| 3.3 TDI quattro | AKF | 3,3 | 06.2000 - 09.2002 | | 6087.87D |
| 3.7 | AEW | 3,7 | 07.1995 - 12.1998 | | 6087.87D |
| 3.7, 3.7 quattro | AKC, AQG | 3,7 | 11.1998 - 09.2002 | | 6087.87D |
| 3.7 quattro | AKC, AQG | 3,7 | 11.1998 - 09.2002 | | 6017.95D |
| 3.7 quattro | AKJ, AEW | 3,7 | 07.1995 - 11.1998 | | 6087.87D |
| 4.2 quattro | ABZ | 4,2 | 09.1996 - 12.1999 | | 6087.87D |
| 4.2 quattro | AEM | 4,2 | 03.1994 - 07.1996 | | 6087.87D |
| 4.2 quattro | AGH | 4,2 | 07.1995 - 09.1998 | | 6087.87D |
| 4.2 quattro | AKG, ABZ | 4,2 | 03.1994 - 11.1998 | | 6087.87D |
| 4.2 quattro | ARU | 4,2 | 02.1999 - 04.2000 | | 6087.87D |
| 4.2 quattro | AUW, AQF, AUX | 4,2 | 11.1998 - 09.2002 | | 6017.95D |
| 4.2 quattro | AUW, AQF, AUX | 4,2 | 11.1998 - 09.2002 | | 6087.87D |
| 6.0 W12 quattro | AZC | 6,0 | 01.2001 - 09.2002 | | 6087.87D |
| S 8 quattro | AHC, AKH | 4,2 | 07.1996 - 06.1999 | | 6087.87D |
| S 8 quattro | AQH, AVP | 4,2 | 06.1999 - 09.2002 | | 6087.87D |
| CABRIOLET (8G7, B4) | | | | | |
| 1.8 | ADR | 1,8 | 01.1997 - 08.2000 | | 6017.95D |

| AUDI | Engine ²⁹ | Ltr. ⁴⁴ | Year ⁹⁰ | Info ⁴² | Thermoswitches ⁷⁴ |
|-----------------------|----------------------|--------------------|--------------------|--|---------------------------------|
| | Motor Moteur | Ltr. Ltr. | Jahr Année | Info Info | Thermoschalter Thermocontact |
| 1.8 | ADR | 1,8 | 01.1997 - 08.2000 | | 6024.95D |
| 1.9 TDI | 1Z, AHU | 1,9 | 06.1995 - 08.2000 | | 6017.95D |
| 1.9 TDI | 1Z, AHU | 1,9 | 06.1995 - 08.2000 | | 6024.95D |
| 2.0 16V | ACE | 2,0 | 06.1995 - 07.1996 | | 6017.95D |
| 2.0 16V | ACE | 2,0 | 06.1995 - 07.1996 | | 6024.95D |
| 2.0 E | ABK | 2,0 | 01.1993 - 07.1998 | | 6017.95D |
| 2.0 E | ABK | 2,0 | 01.1993 - 07.1998 | | 6024.95D |
| 2.3 E | NG | 2,3 | 05.1991 - 07.1994 | | 6017.95D |
| 2.3 E | NG | 2,3 | 05.1991 - 07.1994 | | 6024.95D |
| 2.6 | ABC | 2,6 | 06.1993 - 08.2000 | | 6017.95D |
| 2.6 | ABC | 2,6 | 06.1993 - 08.2000 | | 6024.95D |
| 2.6 | ACZ | 2,6 | 05.1995 - 08.2000 | | 6017.95D |
| 2.6 | ACZ | 2,6 | 05.1995 - 08.2000 | | 6024.95D |
| 2.8 | AAH | 2,8 | 11.1992 - 08.2000 | | 6017.95D |
| 2.8 | AAH | 2,8 | 11.1992 - 08.2000 | | 6024.95D |
| COUPE (81, 85) | | | | | |
| 1.6 | YN | 1,6 | 07.1980 - 08.1981 | Chassis no. ¹⁴ 85G000001 → | 6017.95D |
| 1.6 | YN | 1,6 | 07.1980 - 08.1981 | Chassis no. ¹⁴ → 85F220000 | 6024.95D |
| 1.8 | DD | 1,8 | 08.1981 - 07.1983 | Chassis no. ¹⁴ → 85F220000 | 6024.95D |
| 1.8 | DD | 1,8 | 08.1981 - 07.1983 | Chassis no. ¹⁴ 85G000001 → | 6017.95D |
| 1.8 GT | DS, JV | 1,8 | 09.1982 - 10.1988 | Chassis no. ¹⁴ → 85F220000 | 6024.95D |
| 1.8 GT | DS, JV | 1,8 | 09.1982 - 10.1988 | Chassis no. ¹⁴ 85G000001 → | 6017.95D |
| 1.8 GT | DZ | 1,8 | 08.1986 - 10.1988 | Chassis no. ¹⁴ → 85F220000 | 6024.95D |
| 1.8 GT | DZ | 1,8 | 08.1986 - 10.1988 | Chassis no. ¹⁴ 85G000001 → | 6017.95D |
| 1.8 GT | JN | 1,8 | 01.1985 - 07.1988 | Chassis no. ¹⁴ 85G000001 → | 6017.95D |
| 1.8 GT | JN | 1,8 | 01.1985 - 07.1988 | Chassis no. ¹⁴ → 85F220000 | 6024.95D |
| 1.8 GT | PV | 1,8 | 08.1986 - 10.1987 | Chassis no. ¹⁴ → 85F220000 | 6024.95D |
| 1.8 GT | PV | 1,8 | 08.1986 - 10.1987 | Chassis no. ¹⁴ 85G000001 → | 6017.95D |
| 1.8 GT | SF | 1,8 | 04.1986 - 10.1988 | Chassis no. ¹⁴ → 85F220000 | 6024.95D |
| 1.8 GT | SF | 1,8 | 04.1986 - 10.1988 | Chassis no. ¹⁴ 85G000001 → | 6017.95D |
| 1.8 GT quattro | DZ | 1,8 | 12.1984 - 10.1988 | Chassis no. ¹⁴ → 85F220000 | 6024.95D |
| 1.8 GT quattro | DZ | 1,8 | 12.1984 - 10.1988 | Chassis no. ¹⁴ 85G000001 → | 6017.95D |
| 1.9 | WN | 1,9 | 08.1980 - 07.1983 | Chassis no. ¹⁴ → 85F220000 | 6024.95D |
| 1.9 | WN | 1,9 | 08.1980 - 07.1983 | Chassis no. ¹⁴ 85G000001 → | 6017.95D |
| 2.0 | JS, HP | 2,0 | 09.1983 - 07.1986 | Chassis no. ¹⁴ → 85F220000 | 6024.95D |
| 2.0 | JS, HP | 2,0 | 09.1983 - 07.1986 | Chassis no. ¹⁴ 85G000001 → | 6017.95D |



| AUDI | Engine ²⁹ | Ltr. ⁴⁴ | Year ⁹⁰ | Info ⁴² | Thermoswitches ⁷⁴ |
|----------------------------|----------------------|--------------------|--------------------|--|---------------------------------|
| | Motor Moteur | Ltr. Ltr. | Jahr Année | Info Info | Thermoschalter Thermocontact |
| 2.0 | SK | 2,0 | 03.1986 - 04.1988 | Chassis no. ¹⁴ → 85F220000 | 6024.95D |
| 2.0 | SK | 2,0 | 03.1986 - 04.1988 | Chassis no. ¹⁴ 85G000001 → | 6017.95D |
| 2.1 GT | KE, KL | 2,1 | 09.1982 - 10.1987 | Chassis no. ¹⁴ → 85F220000 | 6024.95D |
| 2.1 GT | KE, KL | 2,1 | 09.1982 - 10.1987 | Chassis no. ¹⁴ 85G000001 → | 6017.95D |
| 2.1 GT | WE | 2,1 | 01.1981 - 07.1983 | Chassis no. ¹⁴ 85G000001 → | 6017.95D |
| 2.1 GT | WE | 2,1 | 01.1981 - 07.1983 | Chassis no. ¹⁴ → 85F220000 | 6024.95D |
| 2.2 GT | KV, HY | 2,2 | 09.1984 - 10.1988 | Chassis no. ¹⁴ → 85F220000 | 6024.95D |
| 2.2 GT | KV, HY | 2,2 | 09.1984 - 10.1988 | Chassis no. ¹⁴ 85G000001 → | 6017.95D |
| 2.2 GT | KX | 2,2 | 07.1981 - 10.1987 | Chassis no. ¹⁴ → 85F220000 | 6024.95D |
| 2.2 GT | KX | 2,2 | 07.1981 - 10.1987 | Chassis no. ¹⁴ 85G000001 → | 6017.95D |
| 2.2 quattro | JT | 2,2 | 08.1985 - 10.1988 | Chassis no. ¹⁴ → 85F220000 | 6024.95D |
| 2.2 quattro | JT | 2,2 | 08.1985 - 10.1988 | Chassis no. ¹⁴ 85G000001 → | 6017.95D |
| 2.2 quattro | KV | 2,2 | 10.1984 - 10.1988 | Chassis no. ¹⁴ → 85F220000 | 6024.95D |
| 2.2 quattro | KV | 2,2 | 10.1984 - 10.1988 | Chassis no. ¹⁴ 85G000001 → | 6017.95D |
| 2.3, 2.3 quattro | NG | 2,3 | 01.1987 - 10.1988 | Chassis no. ¹⁴ → 85F220000 | 6024.95D |
| 2.3, 2.3 quattro | NG | 2,3 | 01.1987 - 10.1988 | Chassis no. ¹⁴ 85G000001 → | 6017.95D |
| COUPE (89, 8B) | | | | | |
| 1.8 | DZ | 1,8 | 08.1989 - 07.1991 | | 6017.95D |
| 2.0 | 3A | 2,0 | 05.1989 - 07.1990 | | 6017.95D |
| 2.0 | 3A | 2,0 | 05.1989 - 07.1990 | | 6024.95D |
| 2.0 | ABK, AAD | 2,0 | 05.1989 - 12.1996 | | 6017.95D |
| 2.0 16 V | 6A | 2,0 | 01.1992 - 07.1992 | | 6017.95D |
| 2.0 16 V | 6A | 2,0 | 01.1992 - 07.1992 | | 6024.95D |
| 2.0 16 V | ACE | 2,0 | 08.1992 - 12.1996 | | 6017.95D |
| 2.0 20 V, 2.0 20 V quattro | NM | 2,0 | 08.1989 - 07.1991 | | 6017.95D |
| 2.0 20 V, 2.0 20 V quattro | NM | 2,0 | 08.1989 - 07.1991 | | 6024.95D |
| 2.2 quattro | KV | 2,2 | 11.1988 - 07.1991 | | 6017.95D |
| 2.3 | NG | 2,3 | 10.1988 - 07.1994 | | 6017.95D |
| 2.3 | NG | 2,3 | 03.1990 - 12.1996 | | 6017.95D |
| 2.3 20V | 7A | 2,3 | 08.1989 - 07.1991 | | 6017.95D |
| 2.3 20V quattro | 7A | 2,3 | 11.1988 - 12.1996 | | 6017.95D |
| 2.3 quattro | NG | 2,3 | 11.1988 - 12.1992 | | 6017.95D |
| 2.3 quattro | NG | 2,3 | 05.1990 - 12.1996 | | 6017.95D |
| 2.6 | ABC | 2,6 | 08.1992 - 12.1996 | | 6017.95D |
| 2.6 quattro | ABC | 2,6 | 08.1992 - 12.1996 | | 6017.95D |
| 2.8 | AAH | 2,8 | 09.1991 - 12.1996 | | 6017.95D |
| 2.8 quattro | AAH | 2,8 | 08.1991 - 12.1996 | | 6017.95D |
| S2 quattro | 3B | 2,2 | 09.1990 - 09.1992 | | 6017.95D |
| S2 quattro | ABY | 2,2 | 10.1992 - 12.1996 | | 6017.95D |

| AUDI | Engine ²⁹ | Ltr. ⁴⁴ | Year ⁹⁰ | Info ⁴² | Thermoswitches ⁷⁴ |
|---------------------|----------------------|--------------------|--------------------|--|---------------------------------|
| | Motor Moteur | Ltr. | Jahr Année | Info Info | Thermoschalter Thermocontact |
| QUATTRO (85) | | | | | |
| 2.1 20V Turbo | KW | 2,1 | 05.1984 - 07.1987 | | 6024.95D |
| 2.1 Turbo | WR, GV | 2,1 | 07.1980 - 07.1987 | Chassis no. ¹⁴ 85-G-900001 → | 6024.95D |
| 2.1 Turbo quattro | WX | 2,1 | 02.1982 - 07.1989 | | 6017.95D |
| 2.2 20V Turbo | RR | 2,2 | 08.1989 - 07.1991 | | 6017.95D |
| 2.2 Turbo | MB | 2,2 | 08.1987 - 07.1989 | | 6017.95D |

AUSTIN

| | | | | | |
|------------------------------------|-------------------------------|-----|-------------------|--|----------|
| ALLEGRO Schrägheck (ADO 67) | | | | | |
| 1.1 | 10 H | 1,1 | 05.1973 - 10.1981 | | 6010.92D |
| 1.3 | 12 H | 1,3 | 05.1973 - 03.1982 | | 6010.92D |
| 1.3 | 12 L | 1,3 | 01.1975 - 10.1979 | | 6010.92D |
| 1.5 Super | 14 H | 1,5 | 05.1973 - 03.1982 | | 6010.92D |
| MAESTRO (XC) | | | | | |
| 1.6 | 6 H956AK | 1,6 | 03.1983 - 10.1984 | | 6010.92D |
| 1.6 Mayfair HLS | 16 HC37 | 1,6 | 03.1983 - 08.1990 | | 6010.92D |
| 1.6 MG | 16 HA35AL | 1,6 | 03.1983 - 08.1990 | | 6010.92D |
| 2.0 EFI | 20 HA50AA, 20 HC51AA, 20 HC81 | 2,0 | 10.1984 - 08.1990 | | 6010.92D |
| METRO | | | | | |
| 1.0 | 99 H | 1,0 | 10.1980 - 04.1990 | | 6010.92D |
| 1.3 | 12 HL | 1,3 | 10.1980 - 12.1983 | | 6010.92D |
| MINI | | | | | |
| 850 | BMC Serie A | 0,8 | 01.1967 - 08.1979 | | 6010.92D |
| PRINCESS | | | | | |
| 1800 HL | 18 H | 1,8 | 04.1976 - 09.1978 | | 6010.92D |
| 2200 HLS | 22 H | 2,2 | 04.1976 - 09.1978 | | 6010.92D |
| PRINCESS 2 | | | | | |
| 2200 | 22 H | 2,2 | 10.1978 - 10.1982 | | 6010.92D |

AUTOBIANCHI

| | | | | | |
|----------------|----------------------------|-----|-------------------|--|----------|
| A 112 | | | | | |
| 0.9 | A112A 5.000 | 0,9 | 10.1969 - 12.1978 | | 6010.95D |
| 0.9 E | A112A 5.000 | 0,9 | 01.1973 - 12.1977 | | 6010.95D |
| 0.9 Junior | A112B2.000, A112A 5.000 | 0,9 | 07.1975 - 12.1985 | | 6010.95D |
| 1.0 Abarth | A112A1.000 | 1,0 | 09.1971 - 12.1975 | | 6010.95D |
| 1.0 Abarth | A112A2.000 | 1,1 | 01.1974 - 12.1984 | | 6010.95D |
| 1.0 E,Elite,LX | A112B1.000 | 1,0 | 11.1977 - 12.1985 | | 6010.95D |



| AUTOBIANCHI | Engine ²⁹ | Ltr. ⁴⁴ | Year ⁹⁰ | Info ⁴² | Thermoswitches ⁷⁴ |
|--------------|----------------------|--------------------|--------------------|--|------------------------------|
| | Motor | Ltr. | Jahr | Info | Thermoschalter |
| | Moteur | Ltr. | Année | Info | Thermocontact |
| Y10 | | | | | |
| 1.0 | 156A.000, 156A2.000 | 1,0 | 03.1985 - 10.1995 | | 6031.92D |
| 1.0 4WD | 156A3.000 | 1,0 | 12.1986 - 12.1991 | | 6031.92D |
| 1.0 KAT | 156A2.246 | 1,0 | 10.1987 - 12.1991 | | 6031.92D |
| 1.0 Turbo | 156A1.000 | 1,0 | 03.1985 - 10.1995 | | 6031.92D |
| 1.1, 1.1 4WD | 156C.000 | 1,1 | 06.1989 - 10.1995 | without air conditioning ⁸² | 6031.92D |
| 1.1 | 156C.000 | 1,1 | 06.1989 - 10.1995 | with air conditioning ⁷⁹ | 6035.92D |
| 1.1 i.e. KAT | 156C.046 | 1,1 | 09.1990 - 10.1995 | without air conditioning ⁸² | 6031.92D |

CITROËN

| | | | | | |
|------------------------|------------------------------|-----|-------------------|--|-----------------|
| AX (ZA-_) | | | | | |
| 10 E | C3A | 1,0 | 12.1986 - 12.1988 | | 6010.95D |
| 11 | H1A, H1B | 1,1 | 12.1986 - 04.1994 | | 6010.95D |
| 1.3 Sport | M4A | 1,3 | 04.1987 - 12.1988 | | 6010.95D |
| 14 | KAY (TU3CP) | 1,4 | 12.1986 - 12.1988 | | 6010.95D |
| BX (XB-_) | | | | | |
| 14 | K1H (TU3A) | 1,4 | 01.1989 - 12.1989 | | 6010.88D |
| 14 | KDZ (TU3M, Z), KDY (TU3M) | 1,4 | 01.1989 - 02.1993 | | 6010.88D |
| 14 E | 150A | 1,4 | 10.1982 - 06.1988 | | 6010.88D |
| 14 E | 150C | 1,4 | 04.1983 - 02.1993 | | 6010.88D |
| 14 E | 150C, K1G | 1,4 | 04.1983 - 07.1989 | | 6010.88D |
| 14 E | 150F | 1,4 | 09.1985 - 02.1993 | | 6010.88D |
| 14 E | | 1,4 | 10.1985 - 05.1989 | | 6010.92D |
| CX I (MA) | | | | | |
| 2000 | 829 A5 | 2,0 | 06.1979 - 08.1985 | | 6010.95D |
| 2000 | M20-616 | 2,0 | 09.1974 - 05.1979 | | 6010.95D |
| 2200 | M22-617 | 2,2 | 09.1974 - 07.1976 | | 6010.95D |
| 2200 D | M22-621 | 2,2 | 10.1975 - 02.1979 | | 6010.88D |
| 2400 | M23-623 | 2,3 | 08.1976 - 06.1980 | | 6010.95D |
| 2500 D | M25-629 | 2,5 | 02.1978 - 06.1982 | | 6010.95D |
| CX I Break (MA) | | | | | |
| 2000 | 829 A5 | 2,0 | 06.1979 - 08.1985 | | 6010.95D |
| 2000 | M20-616 | 2,0 | 09.1975 - 05.1979 | | 6010.95D |
| 2200 D | M22-621 | 2,2 | 08.1976 - 02.1979 | | 6010.88D |
| 2500 D | M25-629 | 2,5 | 02.1978 - 08.1985 | | 6010.95D |
| CX II | | | | | |
| 20 RE | 829 A5 | 2,0 | 08.1985 - 12.1992 | | 6010.95D |
| CX II Break | | | | | |
| 20 | 829 A5 | 2,0 | 08.1985 - 08.1986 | | 6010.95D |

| CITROËN | Engine ²⁹ | Ltr. ⁴⁴ | Year ⁹⁰ | Info ⁴² | Thermoswitches ⁷⁴ |
|-------------------------------|----------------------|--------------------|--------------------|--------------------|---------------------------------|
| | Motor Moteur | Ltr. | Jahr Année | Info Info | Thermoschalter Thermocontact |
| DS | | | | | |
| 20 | B20744 | 2,0 | 07.1968 - 07.1975 | | 6010.92D |
| 21 | B22644 | 2,2 | 09.1965 - 08.1972 | | 6010.92D |
| 23 | | 2,4 | 09.1972 - 07.1975 | | 6010.92D |
| LNA | | | | | |
| 1.1 | 109, 5E | 1,1 | 07.1982 - 04.1985 | | 6010.88D |
| VISA | | | | | |
| 0.6 | V06, 665 | 0,7 | 07.1982 - 03.1991 | | 6010.92D |
| 11 E | 109, 5F | 1,1 | 07.1982 - 03.1991 | | 6010.88D |
| 11 E | 109K | 1,1 | 09.1978 - 06.1988 | | 6010.88D |
| 14 GT | 150B (XY8) | 1,4 | 03.1982 - 03.1991 | | 6010.88D |
| DACIA | | | | | |
| 1300 | | | | | |
| 1.3 | 810-02, -99 | 1,3 | 12.1972 - 05.1983 | | 6010.92D |
| 1300 Kombi | | | | | |
| 1.3 | 810-02, -99 | 1,3 | 12.1972 - 05.1983 | | 6010.92D |
| 1304 Pick-up | | | | | |
| 1.3 | 810-02, -99 | 1,3 | 06.1983 - 08.1990 | | 6010.92D |
| 1310 Stufenheck (U, X) | | | | | |
| 1.3 | 810-02, -99 | 1,3 | 05.1983 - 07.2004 | | 6010.92D |
| DAEWOO | | | | | |
| NEXIA (KLETN) | | | | | |
| 1.5 | G15MF | 1,5 | 02.1995 - 08.1997 | | 6010.92D |
| 1.5 16V | A15MF | 1,5 | 02.1995 - 08.1997 | | 6010.92D |
| DAIMLER | | | | | |
| 2.8 - 5.3 | | | | | |
| Double Six / Vanden 5.3 | | 5,3 | 07.1972 - 05.1975 | | 6010.92D |
| Double Six 5.3 | 7P | 5,3 | 10.1986 - 02.1993 | | 6010.92D |
| Double Six 5.3 | V 12 (75-79) | 5,3 | 05.1975 - 07.1981 | | 6010.92D |
| Double Six 5.3 | V 12 (90-93) | 5,3 | 07.1981 - 02.1993 | | 6010.92D |
| Double Six H.E. 5.3 | V 12 (82-90) | 5,3 | 07.1981 - 10.1986 | | 6010.92D |



| DAIMLER | Engine ²⁹ | Ltr. ⁴⁴ | Year ⁹⁰ | Info ⁴² | Thermoswitches ⁷⁴ |
|-------------------|------------------------|--------------------|--------------------|--------------------|---------------------------------|
| | Motor Moteur | Ltr. | Jahr Année | Info Info | Thermoschalter Thermocontact |
| COUPE | | | | | |
| Double Six 5.3 | | 5,3 | 05.1975 - 12.1977 | | 6010.92D |
| XJ 40, 81 | | | | | |
| Double Six 6.0 | 8C | 6,0 | 02.1993 - 09.1994 | | 6010.92D |
| FERRARI | | | | | |
| 208/308 | | | | | |
| 308 GTB | | 2,9 | 09.1975 - 06.1980 | | 6010.92D |
| 512 BB | | | | | |
| 4.9 | F 102 B.. | 4,9 | 08.1976 - 12.1981 | | 6010.92D |
| 4.9 | F 110 A | 4,9 | 07.1981 - 08.1984 | | 6010.92D |
| FIAT | | | | | |
| 124 | | | | | |
| 1200 | 124 A.000 | 1,2 | 02.1973 - 07.1975 | | 6010.88D |
| 1200 | 124 A.000 | 1,2 | 07.1966 - 10.1973 | | 6010.92D |
| 1400 | 124 B2.000 | 1,4 | 12.1968 - 12.1972 | | 6010.92D |
| 1500 | 124 AC.000 | 1,4 | 01.1971 - 07.1975 | | 6010.92D |
| 1500 | 124 B2.000 | 1,4 | 01.1973 - 07.1975 | | 6010.92D |
| 1600 | | 1,6 | 01.1973 - 07.1975 | | 6010.92D |
| 124 Coupe | | | | | |
| 1600 | | 1,6 | 04.1970 - 10.1973 | | 6010.92D |
| 1800 Sport | | 1,8 | 01.1973 - 02.1976 | | 6010.92D |
| 124 Spider | | | | | |
| 1600 Sport | 132 AC.000 | 1,6 | 01.1969 - 12.1974 | | 6010.92D |
| 1600 Sport | | 1,6 | 11.1969 - 08.1973 | | 6010.92D |
| 1800 Rally Abarth | | 1,8 | 09.1972 - 07.1975 | | 6010.92D |
| 1800 Sport | 132 AC1.000 | 1,8 | 01.1972 - 12.1977 | | 6010.92D |
| 127 | | | | | |
| 0.9 | 101 GL.000, 100 GL.048 | 0,9 | 06.1971 - 05.1983 | | 6010.88D |
| 1.0 | 127 A.000 | 1,0 | 04.1977 - 12.1986 | | 6010.88D |
| 1.0 Sport | 127 A1.000 | 1,0 | 07.1978 - 02.1982 | | 6010.88D |
| 1.3 Diesel | 127 A5.000 | 1,3 | 04.1981 - 12.1986 | | 6010.88D |
| 1.3 Sport | 127 A3.000 | 1,3 | 12.1981 - 05.1983 | | 6010.88D |
| 128 | | | | | |
| 1.1 | 128 A.000 | 1,1 | 03.1969 - 12.1984 | | 6010.88D |
| 1.1 | 128 A.048 | 1,1 | 02.1975 - 09.1981 | | 6010.88D |

| FIAT | Engine ²⁹ | Ltr. ⁴⁴ | Year ⁹⁰ | Info ⁴² | Thermoswitches ⁷⁴ |
|-----------------------|------------------------|--------------------|--------------------|--|---------------------------------|
| | Motor Moteur | Ltr. Ltr. | Jahr Année | Info Info | Thermoschalter Thermocontact |
| 1.3 Rally | 128 AR.000 | 1,3 | 09.1971 - 02.1976 | | 6010.92D |
| 1.3 Sport | 128 A1.000 | 1,3 | 08.1974 - 12.1984 | | 6010.92D |
| 130 | | | | | |
| 2.9 | | 2,9 | 06.1969 - 12.1971 | | 6010.92D |
| 3.2 | 130 B.000 | 3,2 | 12.1971 - 03.1978 | | 6010.92D |
| 131 | | | | | |
| 1.3 Mirafiori | 131 A.000 | 1,3 | 10.1974 - 12.1982 | | 6010.92D |
| 1.3 Mirafiori | 131 A6.000 | 1,3 | 10.1974 - 09.1981 | | 6010.88D |
| 1.3 Super Mirafiori | 131 B.000 | 1,3 | 03.1978 - 12.1980 | | 6010.88D |
| 1.4 Mirafiori | 131 C1.000, 131 C.000 | 1,4 | 11.1980 - 01.1984 | | 6010.88D |
| 1.6 | 131 C2.000 | 1,6 | 11.1976 - 12.1984 | | 6010.88D |
| 1.6 | 131 A1.000 | 1,6 | 10.1974 - 09.1981 | | 6010.88D |
| 1.6 Super | 131 C3.000 | 1,6 | 03.1978 - 01.1984 | | 6010.88D |
| 1.6 Super Mirafiori | 131 B1.000 | 1,6 | 03.1979 - 03.1982 | | 6010.88D |
| 2.0 Racing | 131 B2.000 | 2,0 | 06.1978 - 12.1981 | | 6010.88D |
| 2.0 Super | 131 C4.000 | 2,0 | 01.1981 - 12.1984 | | 6010.88D |
| 2.5 D | 8144.61 | 2,4 | 06.1978 - 02.1984 | | 6010.88D |
| 132 | | | | | |
| 1.6 | 132 BB OA O | 1,6 | 04.1972 - 01.1976 | | 6010.88D |
| 1.6 | 132 C.000 | 1,6 | 01.1976 - 12.1982 | | 6010.88D |
| 1.6 | 132 C6.000 | 1,6 | 03.1977 - 12.1981 | | 6010.88D |
| 1.7 GLS | 132 B1.000 | 1,8 | 11.1975 - 01.1977 | | 6010.88D |
| 1.7 Special | 132 B1.000 | 1,8 | 04.1972 - 01.1974 | | 6010.88D |
| 2.0 | 132 C2.000 | 2,0 | 05.1977 - 06.1981 | | 6010.88D |
| 2.0 i.e. | 132 C3.000 | 2,0 | 01.1980 - 12.1982 | | 6010.88D |
| ARGENTA (132A) | | | | | |
| 1600 | 132 D.000 | 1,6 | 04.1981 - 12.1985 | | 6010.95D |
| 2000 | 132 D1.000, 132 C2.000 | 2,0 | 06.1978 - 12.1985 | | 6010.95D |
| 2000 i.e. | 132 C3.000 | 2,0 | 06.1981 - 07.1986 | | 6010.95D |
| 2500 Diesel | 8144.61 | 2,4 | 06.1981 - 11.1985 | | 6010.88D |
| 2500 Turbodiesel | 8144.61.500.81 | 2,4 | 07.1983 - 08.1985 | | 6010.88D |
| BRAVA (182) | | | | | |
| 1.2 16V 80 | 182 B2.000 | 1,2 | 12.1998 - 12.2002 | without air conditioning ⁸² | 6031.92D |
| 1.2 16V 80 | 188 A5.000 | 1,2 | 10.2000 - 10.2001 | without air conditioning ⁸² | 6031.92D |
| 1.4 | 182 A5.000 | 1,4 | 10.1995 - 10.2001 | without air conditioning ⁸² | 6031.92D |
| 1.4 | 182 A5.000 | 1,4 | 10.1995 - 10.2001 | with air conditioning ⁷⁹ | 6035.92D |
| 1.4 12 V | 182 A3.000 | 1,4 | 10.1995 - 08.1998 | without air conditioning ⁸² | 6031.92D |
| 1.4 12 V | 182 A3.000 | 1,4 | 10.1995 - 08.1998 | with air conditioning ⁷⁹ | 6035.92D |
| 1.6 16V | 182 A4.000 | 1,6 | 02.1996 - 10.2001 | without air conditioning ⁸² | 6031.92D |
| 1.6 16V | 182 A4.000 | 1,6 | 02.1996 - 10.2001 | with air conditioning ⁷⁹ | 6035.92D |



| FIAT | Engine ²⁹ | Ltr. ⁴⁴ | Year ⁹⁰ | Info ⁴² | Thermoswitches ⁷⁴ |
|--------------------------|--------------------------|--------------------|--------------------|--|---------------------------------|
| | Motor Moteur | Ltr. Ltr. | Jahr Année | Info Info | Thermoschalter Thermocontact |
| 1.6 16V | 182 A6.000 | 1,6 | 10.1995 - 10.2001 | without air conditioning ⁸² | 6031.92D |
| 1.6 16V | 182 A6.000 | 1,6 | 10.1995 - 10.2001 | with air conditioning ⁷⁹ | 6035.92D |
| 1.9 JTD | 182 B9.000 | 1,9 | 09.2000 - 10.2001 | with air conditioning ⁷⁹ | 6035.92D |
| 1.9 TD 100 S | 182 A7.000 | 1,9 | 03.1996 - 10.2001 | with air conditioning ⁷⁹ | 6035.92D |
| 1.9 TD 75 S | 182 A8.000 | 1,9 | 03.1996 - 10.2001 | with air conditioning ⁷⁹ | 6035.92D |
| BRAVO I (182) | | | | | |
| 1.2 16V 80 | 182 B2.000 | 1,2 | 12.1998 - 10.2000 | without air conditioning ⁸² | 6031.92D |
| 1.2 16V 80 | 188 A5.000 | 1,2 | 10.2000 - 10.2001 | without air conditioning ⁸² | 6031.92D |
| 1.4 | 182 A3.000, 182 A5.000 | 1,4 | 10.1995 - 10.2001 | without air conditioning ⁸² | 6031.92D |
| 1.4 | 182 A3.000 | 1,4 | 10.1995 - 10.2001 | | 6035.92D |
| 1.4 | 182 A5.000 | 1,4 | 10.1995 - 10.2001 | with air conditioning ⁷⁹ | 6035.92D |
| 1.6 16V | 182 A4.000 | 1,6 | 03.1996 - 10.2001 | without air conditioning ⁸² | 6031.92D |
| 1.6 16V | 182 A4.000 | 1,6 | 03.1996 - 10.2001 | with air conditioning ⁷⁹ | 6035.92D |
| 1.6 16V | 182 A6.000 | 1,6 | 10.1995 - 10.2001 | without air conditioning ⁸² | 6031.92D |
| 1.6 16V | 182 A6.000 | 1,6 | 10.1995 - 10.2001 | with air conditioning ⁷⁹ | 6035.92D |
| 1.8 GT | 182 A2.000 | 1,7 | 10.1995 - 10.2001 | without air conditioning ⁸² | 6031.92D |
| 1.9 JTD 105 | 182 B4.000 | 1,9 | 12.1998 - 10.2001 | | 6031.92D |
| 1.9 TD 100 S | 182 A7.000 | 1,9 | 03.1996 - 10.2001 | with air conditioning ⁷⁹ | 6035.92D |
| 1.9 TD 75 S | 182 A8.000 | 1,9 | 03.1996 - 10.2001 | with air conditioning ⁷⁹ | 6035.92D |
| 2.0 HGT 20V | 182 A1.000 | 2,0 | 10.1995 - 07.1998 | without air conditioning ⁸² | 6031.92D |
| CINQUECENTO (170) | | | | | |
| 0.7 | 170 A.000 | 0,7 | 12.1991 - 01.1996 | | 6031.97D |
| 0.7 i | 170 A.046 | 0,7 | 07.1994 - 01.1998 | | 6031.97D |
| 0.9 | 170 A1.000 | 0,9 | 07.1991 - 12.1993 | | 6031.97D |
| 0.9 i.e. | 170 A1.046 | 0,9 | 07.1991 - 12.1993 | | 6031.97D |
| 0.9 i.e. S | 1170 A1.000, 1170 A1.046 | 0,9 | 07.1991 - 07.1999 | | 6031.97D |
| 1.1 Sporting | 176 B2.000 | 1,1 | 10.1994 - 01.1998 | | 6031.97D |
| COUPE (FA/175) | | | | | |
| 1.8 16V | 183 A1.000 | 1,7 | 03.1996 - 08.2000 | | 6035.92D |
| 2.0 16V | 836 A3.000 | 2,0 | 11.1993 - 08.1996 | without air conditioning ⁸² | 6031.92D |
| 2.0 16V | 836 A3.000 | 2,0 | 11.1993 - 08.1996 | with air conditioning ⁷⁹ | 6035.92D |
| 2.0 16V Turbo | 175 A1.000 | 2,0 | 11.1993 - 08.1996 | without air conditioning ⁸² | 6031.92D |

| FIAT | Engine ²⁹ | Ltr. ⁴⁴ | Year ⁹⁰ | Info ⁴² | Thermoswitches ⁷⁴ |
|----------------------|-----------------------|--------------------|--------------------|--|---------------------------------|
| | Motor Moteur | Ltr. | Jahr Année | Info Info | Thermoschalter Thermocontact |
| 2.0 16V Turbo | 175 A1.000 | 2,0 | 11.1993 - 08.1996 | with air conditioning ⁷⁹ | 6035.92D |
| 2.0 20V | 182 A1.000 | 2,0 | 08.1996 - 04.1998 | without air conditioning ⁸² | 6031.92D |
| 2.0 20V | 182 A1.000 | 2,0 | 08.1996 - 04.1998 | with air conditioning ⁷⁹ | 6035.92D |
| 2.0 20V | 182 B3.000 | 2,0 | 04.1998 - 08.2000 | without air conditioning ⁸² | 6031.92D |
| 2.0 20V | 182 B3.000 | 2,0 | 04.1998 - 08.2000 | with air conditioning ⁷⁹ | 6035.92D |
| 2.0 20V Turbo | 175 A3.000 | 2,0 | 08.1996 - 08.2000 | without air conditioning ⁸² | 6031.92D |
| 2.0 20V Turbo | 175 A3.000 | 2,0 | 08.1996 - 08.2000 | with air conditioning ⁷⁹ | 6035.92D |
| CROMA (154) | | | | | |
| 1600 | 154 A.048 | 1,6 | 07.1986 - 06.1989 | | 6031.92D |
| 2000 16V | 154 E1.000 | 2,0 | 08.1992 - 08.1996 | | 6035.92D |
| 2000 CHT | | 2,0 | 01.1991 - 09.1992 | | 6031.92D |
| 2000 CHT | 154 A1.000 | 2,0 | 12.1985 - 02.1989 | | 6035.92D |
| 2000 i.e. | 154 C3.046, 834 B.146 | 2,0 | 10.1987 - 08.1996 | | 6035.92D |
| 2000 i.e. | 834 B.000, 154 C3.000 | 2,0 | 03.1987 - 09.1992 | | 6035.92D |
| 2000 i.e. | 834 B.048 | 2,0 | 03.1986 - 09.1990 | | 6035.92D |
| 2000 i.e. Turbo | 834 C.146 | 2,0 | 11.1986 - 11.1988 | | 6035.92D |
| 2000 i.e. Turbo | 154 A2.000 | 2,0 | 12.1985 - 06.1990 | | 6035.92D |
| 2000 i.e. Turbo | 154 C4.046, 834 C.146 | 2,0 | 06.1987 - 08.1996 | | 6035.92D |
| 2500 D | 8144.67 | 2,5 | 12.1985 - 12.1989 | | 6017.85D |
| 2500 TD | 8144.91.2000 | 2,4 | 12.1985 - 08.1989 | | 6017.85D |
| DUCATO (290) | | | | | |
| 2.0 | 170 D | 2,0 | 06.1990 - 05.1994 | | 6031.92D |
| DUNA (146 B) | | | | | |
| 1.7 DS | 149 B3.000 | 1,7 | 01.1987 - 12.1991 | | 6040.88 |
| 60 1.1 | 146 A6.000 | 1,1 | 01.1987 - 12.1991 | | 6031.92D |
| 70 1.3 | 146 A5.000 | 1,3 | 01.1987 - 12.1991 | | 6031.92D |
| ELBA (146_) | | | | | |
| 1.3 | 127 A2.011 | 1,3 | 04.1986 - 12.1993 | | 6031.92D |
| 1.5 | 149 C1.000 | 1,5 | 04.1986 - 10.1992 | | 6035.92D |
| 1.5 | 149 C1.000 | 1,5 | 01.1992 - 12.1996 | | 6035.92D |
| 1.6 | 159 A3.000 | 1,6 | 04.1989 - 12.1993 | | 6035.92D |
| 1.7 D | 146 B2.000 | 1,7 | 04.1989 - 12.1996 | | 6040.88 |
| FIORINO (127) | | | | | |
| 1050 | 127 A.000 | 1,0 | 01.1980 - 12.1987 | | 6010.88D |
| FIORINO (146) | | | | | |
| 1.3 | | 1,3 | 05.1988 - 11.1993 | | 6031.92D |
| 1.5 | | 1,5 | 05.1988 - 11.1993 | | 6031.92D |
| 60 1.1 | 146 A9.000 | 1,1 | 05.1988 - 12.1993 | | 6031.92D |
| 60 1.7 D | 146 B2.000 | 1,7 | 05.1988 - 10.1996 | | 6040.88 |
| 60 1.7 D | 149 B3.000 | 1,7 | 05.1988 - 05.2000 | | 6040.88 |



| FIAT | Engine ²⁹ | Ltr. ⁴⁴ | Year ⁹⁰ | Info ⁴² | Thermoswitches ⁷⁴ |
|----------------------------|---------------------------|----------------------|--------------------|--|---------------------------------|
| | Motor Moteur | Ltr. Ltr. Ltr. | Jahr Année | Info Info Info | Thermoschalter Thermocontact |
| 65 1.7 TD | 146 D7.000 | 1,7 | 01.1997 - 05.2001 | without air conditioning ⁸² | 6040.88 |
| 70 1.3 | 146 A5.000 | 1,3 | 01.1988 - 12.1994 | | 6031.92D |
| 70 i.e. 1.4 | 146 C5.000, 146 D5.000 | 1,4 | 05.1994 - 05.2001 | | 6035.92D |
| 75 i.e. 1.5 | 149 C1.000 | 1,5 | 05.1988 - 12.1993 | | 6010.88D |
| 75 i.e. 1.5 | 149 C1.000 | 1,5 | 05.1988 - 12.1993 | | 6031.92D |
| 75 i.e. 1.6 | 146 D6.000, 146 C6.000 | 1,6 | 10.1993 - 05.2001 | | 6035.92D |
| FIORINO (147) | | | | | |
| 1.0 | 127 A.000 | 1,0 | 01.1980 - 12.1987 | | 6010.88D |
| 1.1 60 | 146 A9.000 | 1,1 | 11.1986 - 04.1988 | | 6031.92D |
| 1.3 | 146 A5.000 | 1,3 | 12.1987 - 08.1993 | | 6031.92D |
| 1.3 D | 127 A5.000 | 1,3 | 03.1982 - 12.1987 | | 6040.88 |
| 1.5 | 149 C1.000 | 1,5 | 01.1988 - 08.1993 | | 6031.92D |
| 1.7 D | 149 B2.000 | 1,7 | 01.1988 - 10.1993 | | 6010.88D |
| 1.7 D | 149 B3.000 | 1,7 | 12.1987 - 12.1990 | | 6010.88D |
| MAREA (185) | | | | | |
| 1.2 16V | 182 B2.000 | 1,2 | 10.1998 - 05.2002 | without air conditioning ⁸² | 6031.92D |
| 1.2 16V | 182 B2.000 | 1,2 | 10.1998 - 05.2002 | with air conditioning ⁷⁹ | 6035.92D |
| 1.4 80 12V | 182 A3.000 | 1,4 | 09.1996 - 05.2002 | without air conditioning ⁸² | 6031.92D |
| 1.4 80 12V | 182 A3.000 | 1,4 | 09.1996 - 05.2002 | with air conditioning ⁷⁹ | 6035.92D |
| 1.6 100 16V | 182 A4.000 | 1,6 | 09.1996 - 05.2002 | without air conditioning ⁸² | 6031.92D |
| 1.6 100 16V | 182 A4.000 | 1,6 | 09.1996 - 05.2002 | with air conditioning ⁷⁹ | 6035.92D |
| 1.6 100 16V Bipower | 186 A4.000, 185 A3.000 | 1,6 | 04.1999 - 05.2002 | without air conditioning ⁸² | 6031.92D |
| 1.6 100 16V Bipower | 186 A4.000, 185 A3.000 | 1,6 | 04.1999 - 05.2002 | with air conditioning ⁷⁹ | 6035.92D |
| 1.8 115 16V | 182 A2.000 | 1,7 | 09.1996 - 05.2002 | without air conditioning ⁸² | 6031.92D |
| 1.8 115 16V | 182 A2.000 | 1,7 | 09.1996 - 05.2002 | with air conditioning ⁷⁹ | 6035.92D |
| 1.9 TD 100 | 182 A7.000 | 1,9 | 09.1996 - 05.2002 | without air conditioning ⁸² | 6031.92D |
| 1.9 TD 100 | 182 A7.000 | 1,9 | 09.1996 - 05.2002 | with air conditioning ⁷⁹ | 6035.92D |
| 1.9 TD 75 | 182 A8.000 | 1,9 | 09.1996 - 05.2002 | with air conditioning ⁷⁹ | 6035.92D |
| 2.0 150 20V | 182 A1.000 | 2,0 | 09.1996 - 04.1999 | without air conditioning ⁸² | 6031.92D |
| 2.0 150 20V | 182 A1.000 | 2,0 | 09.1996 - 04.1999 | with air conditioning ⁷⁹ | 6035.92D |
| MAREA Weekend (185) | | | | | |
| 1.2 16V | 182 B2.000 | 1,2 | 10.1998 - 05.2002 | without air conditioning ⁸² | 6031.92D |
| 1.2 16V | 182 B2.000 | 1,2 | 10.1998 - 05.2002 | with air conditioning ⁷⁹ | 6035.92D |

| FIAT | Engine ²⁹ Motor Moteur | Ltr. ⁴⁴ Ltr. Ltr. | Year ⁹⁰ Jahr Année | Info ⁴² Info Info | Thermoswitches ⁷⁴ |
|------------------------------|---|------------------------------------|-------------------------------------|--|---------------------------------|
| | | | | | Thermoschalter Thermocontact |
| 1.4 80 12V | 182 A3.000 | 1,4 | 09.1996 - 05.2002 | without air conditioning ⁸² | 6031.92D |
| 1.4 80 12V | 182 A3.000 | 1,4 | 09.1996 - 05.2002 | with air conditioning ⁷⁹ | 6035.92D |
| 1.6 100 16V | 182 A4.000 | 1,6 | 09.1996 - 05.2002 | without air conditioning ⁸² | 6031.92D |
| 1.6 100 16V | 182 A4.000 | 1,6 | 09.1996 - 05.2002 | with air conditioning ⁷⁹ | 6035.92D |
| 1.8 115 16V | 182 A2.000 | 1,7 | 09.1996 - 05.2002 | without air conditioning ⁸² | 6031.92D |
| 1.8 115 16V | 182 A2.000 | 1,7 | 09.1996 - 05.2002 | with air conditioning ⁷⁹ | 6035.92D |
| 1.9 TD 75 | 182 A8.000 | 1,9 | 09.1996 - 05.2002 | with air conditioning ⁷⁹ | 6035.92D |
| 2.0 150 20V | 182 A1.000 | 2,0 | 09.1996 - 04.1999 | without air conditioning ⁸² | 6031.92D |
| 2.0 150 20V | 182 A1.000 | 2,0 | 09.1996 - 04.1999 | with air conditioning ⁷⁹ | 6035.92D |
| PALIO (178BX) | | | | | |
| 1.0 | | 1,0 | 04.1996 - | | 6031.92D |
| 1.2 | 178 B5.000, 178 E2.000, 176 8.000 | 1,2 | 06.1998 - | without air conditioning ⁸² | 6031.92D |
| 1.2 | 178 B5.000, 178 E2.000, 176 A8.000 | 1,2 | 06.1998 - | with air conditioning ⁷⁹ | 6035.92D |
| 1.2 | 178 B7.045, 178 C4.066, 188 A4.000 | 1,2 | 07.1997 - 08.2002 | | 6031.92D |
| 1.2 | 178 B7.045, 178 C4.066, 188 A4.000 | 1,2 | 07.1997 - 08.2002 | | 6035.92D |
| 1.4 | 178 B2.000 | 1,4 | 04.1996 - | without air conditioning ⁸² | 6031.92D |
| 1.4 | 178 B2.000 | 1,4 | 04.1996 - | with air conditioning ⁷⁹ | 6035.92D |
| 1.4 KAT | 178 B2.016 | 1,4 | 04.1996 - | without air conditioning ⁸² | 6031.92D |
| 1.4 KAT | 178 B2.016 | 1,4 | 04.1996 - | with air conditioning ⁷⁹ | 6035.92D |
| 1.5 | | 1,5 | 04.1996 - | without air conditioning ⁸² | 6031.92D |
| 1.5 | | 1,5 | 04.1996 - | with air conditioning ⁷⁹ | 6035.92D |
| 1.6 16V | 178 B3.000 | 1,6 | 04.1996 - | without air conditioning ⁸² | 6031.92D |
| 1.6 16V | 178 B3.000 | 1,6 | 04.1996 - | with air conditioning ⁷⁹ | 6035.92D |
| PALIO Weekend (178DX) | | | | | |
| 1.2 | 178 B5.000 | 1,2 | 04.1996 - 02.2001 | without air conditioning ⁸² | 6031.92D |
| 1.2 | 178 B5.000 | 1,2 | 04.1996 - 02.2001 | with air conditioning ⁷⁹ | 6035.92D |
| 1.2 | 178 C4.066, 188 A4.000 | 1,2 | 02.2001 - | without air conditioning ⁸² | 6031.92D |
| 1.2 | 178 C4.066, 188 A4.000 | 1,2 | 02.2001 - | with air conditioning ⁷⁹ | 6035.92D |
| 1.6 16V | 178 B3.000 | 1,6 | 04.1996 - 02.2001 | without air conditioning ⁸² | 6031.92D |
| 1.6 16V | 178 B3.000 | 1,6 | 04.1996 - 02.2001 | with air conditioning ⁷⁹ | 6035.92D |



| FIAT | Engine ²⁹ | Ltr. ⁴⁴ | Year ⁹⁰ | Info ⁴² | Thermoswitches ⁷⁴ |
|----------------------|------------------------|--------------------|--------------------|--|---------------------------------|
| | Motor Moteur | Ltr. Ltr. | Jahr Année | Info Info | Thermoschalter Thermocontact |
| 1.6 16V | 182 B6.000 | 1,6 | 02.2001 - | without air conditioning ⁸² | 6031.92D |
| 1.6 16V | 182 B6.000 | 1,6 | 02.2001 - | with air conditioning ⁷⁹ | 6035.92D |
| 1.7 TD | 176 A3.000 | 1,7 | 04.1996 - 03.2001 | without air conditioning ⁸² | 6031.92D |
| 1.7 TD | 176 A3.000 | 1,7 | 04.1996 - 03.2001 | with air conditioning ⁷⁹ | 6035.92D |
| 1.9 D | 223 A6.000 | 1,9 | 03.2001 - | without air conditioning ⁸² | 6031.92D |
| 1.9 D | 223 A6.000 | 1,9 | 03.2001 - | with air conditioning ⁷⁹ | 6035.92D |
| PANDA (141A_) | | | | | |
| 650 | 141 A.000 | 0,7 | 01.1982 - 07.2004 | | 6010.95D |
| 750 | 141 B.000 | 0,8 | 06.1991 - 01.1995 | | 6031.92D |
| 750 | 156 A4.000 | 0,8 | 01.1986 - 01.1995 | | 6031.92D |
| 750 KAT | 156 A4.048 | 0,8 | 01.1995 - 10.2003 | | 6031.92D |
| 800 | 100 GL6.000 | 0,8 | 02.1981 - 12.1985 | | 6010.95D |
| 900 | 1170 A1.046 | 0,9 | 04.1992 - 12.1996 | | 6031.92D |
| 900 | 146 A.000, 100 GL3.000 | 0,9 | 10.1980 - 06.1994 | | 6010.95D |
| 950 | A 112 B1.054 | 1,0 | 09.1982 - 08.1983 | | 6010.95D |
| 950 4x4 | A 112 B1.054 | 1,0 | 09.1983 - 12.1986 | | 6010.95D |
| 1000 | 156 A2.100 | 1,0 | 01.1986 - 04.1992 | | 6031.92D |
| 1000 | 156 A3.000 | 1,0 | 01.1985 - 12.1992 | | 6031.92D |
| 1000 4x4 | 141 C2.000, 156 A2.246 | 1,0 | 05.1986 - 12.1994 | | 6031.92D |
| 1000 4x4 | 156 A3.000 | 1,0 | 01.1986 - 12.1992 | | 6031.92D |
| 1000 4x4 | 156 A3.100, 156 A2.100 | 1,0 | 01.1986 - 07.1989 | | 6031.92D |
| 1000 i.e. KAT | 141 C2.000, 156 A2.246 | 1,0 | 10.1987 - 08.1998 | | 6031.92D |
| 1100 | 156 C.046 | 1,1 | 05.1991 - 12.1999 | | 6031.92D |
| 1100 | 187 A1.000, 176 B2.000 | 1,1 | 02.1995 - 09.2003 | | 6031.92D |
| 1100 4x4 | 176 B2.000 | 1,1 | 02.1995 - 07.2004 | | 6031.92D |
| 1100 Trekking 4x4 | 156 C.046 | 1,1 | 10.1991 - 07.2004 | | 6031.92D |
| PUNTO (176) | | | | | |
| 1.2 16V | 176 B9.000 | 1,2 | 04.1997 - 09.1999 | without air conditioning ⁸² | 6031.92D |
| 1.2 16V | 176 B9.000 | 1,2 | 04.1997 - 09.1999 | with air conditioning ⁷⁹ | 6035.92D |
| 1.4 GT Turbo | 176 A4.000 | 1,4 | 01.1994 - 09.1996 | | 6010.92D |
| 1.4 GT Turbo | 176 B6.000 | 1,4 | 09.1996 - 09.1999 | | 6010.92D |
| 1.6 | 176 A9.000 | 1,6 | 01.1994 - 04.1997 | | 6010.92D |
| 55 1.1 | 176 A6.000, 176 B2.000 | 1,1 | 09.1993 - 09.1999 | without air conditioning ⁸² | 6031.92D |
| 60 1.2 | 176 A7.000 | 1,2 | 01.1994 - 09.1999 | without air conditioning ⁸² | 6031.92D |
| 60 1.2 | 176 B1.000, 176 B4.000 | 1,2 | 03.1994 - 09.1999 | without air conditioning ⁸² | 6031.92D |
| 75 1.2 | 176 A8.000 | 1,2 | 10.1993 - 09.1999 | without air conditioning ⁸² | 6031.92D |
| 75 1.2 | 176 A8.000 | 1,2 | 10.1993 - 09.1999 | with air conditioning ⁷⁹ | 6035.92D |
| REGATA (138) | | | | | |
| 60 Diesel 1.7 | 138 B6.000 | 1,7 | 09.1983 - 12.1986 | | 6017.85D |
| 60 Diesel 1.7 | 149 B3.000 | 1,7 | 05.1985 - 03.1989 | | 6017.85D |

| FIAT | Engine ²⁹ | Ltr. ⁴⁴ | Year ⁹⁰ | Info ⁴² | Thermoswitches ⁷⁴ |
|------------------------|------------------------------------|--------------------|--------------------|--|---------------------------------|
| | Motor Moteur | Ltr. Ltr. | Jahr Année | Info Info | Thermoschalter Thermocontact |
| 65 Diesel 1.9 | 149 A1.000 | 1,9 | 04.1984 - 07.1989 | | 6017.85D |
| 70 1.3 | 138 B2.000 | 1,3 | 09.1983 - 07.1986 | | 6031.92D |
| 70 1.3 | 149 A3.000, 149 A7.000 | 1,3 | 09.1983 - 07.1989 | | 6010.95D |
| 75 1.5 | 138 C3.048, 138 B3.048 | 1,5 | 12.1983 - 12.1987 | | 6010.95D |
| 75 i.e. 1.5 | 149 C1.000, 138 C2.048 | 1,5 | 07.1985 - 07.1989 | | 6010.95D |
| 80 Turbo Diesel 1.9 | 831 D1.000 | 1,9 | 05.1986 - 07.1989 | | 6017.85D |
| 85 1.5 | 149 A5.000 | 1,5 | 05.1985 - 12.1987 | | 6010.95D |
| 85 1.6 | 149 A.000 | 1,6 | 10.1983 - 06.1990 | | 6010.95D |
| 85 Super 1.5 | 138 B3.000 | 1,5 | 09.1983 - 04.1985 | | 6010.95D |
| 90 i.e. 1.6 | 149 C2.000 | 1,6 | 01.1987 - 07.1989 | | 6010.95D |
| 100 Super 1.6 | 149 A2.000, 149 A4.000 | 1,6 | 10.1983 - 12.1990 | | 6010.95D |
| 100 Super 1.6 | 149 C3.000 | 1,6 | 10.1983 - 07.1989 | | 6031.92D |
| RITMO I (138A) | | | | | |
| 55 Diesel 1.7 | 138 A5.000 | 1,7 | 10.1979 - 09.1982 | | 6017.85D |
| 60 1.0 | 127 A6.000 | 1,0 | 09.1978 - 09.1982 | | 6010.88D |
| 65 1.3 | 138 A1.000 | 1,3 | 01.1978 - 09.1982 | | 6010.88D |
| 75 1.3 | 138 A3.000 | 1,3 | 01.1981 - 09.1982 | | 6010.95D |
| 75 i.e. 1.5 | 149 C1.000, 138 C2.048 | 1,5 | 10.1985 - 05.1987 | | 6010.92D |
| 85 1.5 | 138 A4.000 | 1,5 | 01.1981 - 05.1987 | | 6010.95D |
| 105 Sport 1.6 | 138 AR.000 | 1,6 | 05.1981 - 12.1982 | | 6010.95D |
| 125 TC Abarth 2.0 | 138 AR1.000 | 2,0 | 11.1981 - 09.1982 | | 6010.95D |
| RITMO II (138A) | | | | | |
| 60 1.1 | 138 C1.000, 138 B.000, 138 B1.000 | 1,1 | 10.1982 - 12.1987 | | 6031.92D |
| 60 1.1 | 146 A4.048 | 1,1 | 04.1985 - 12.1987 | | 6010.92D |
| 70 1.3 | 138 B2.000 | 1,3 | 01.1983 - 04.1985 | | 6010.92D |
| 75 1.5 KAT | 149 C1.000, 138 C2.048 | 1,5 | 09.1985 - 12.1988 | | 6010.92D |
| SEICENTO (187) | | | | | |
| 0.9 | 1170 A1.046 | 0,9 | 01.1998 - 01.2010 | | 6031.97D |
| 1.1 | 187 A1.000, 176 B2.000 | 1,1 | 01.1998 - 01.2010 | | 6031.97D |
| SIENA (178_) | | | | | |
| 1.2 | 178 B5.000 | 1,2 | 09.1998 - 12.2009 | without air conditioning ⁸² | 6031.92D |
| 1.2 | 178 B5.000 | 1,2 | 09.1998 - 12.2009 | with air conditioning ⁷⁹ | 6035.92D |
| 1.2 | 178 C4.066, 188 A4.000, 188 A5.000 | 1,2 | 09.2001 - 12.2009 | | 6031.92D |
| 1.2 | 178 C4.066, 188 A4.000, 188 A5.000 | 1,2 | 09.2001 - 12.2009 | | 6035.92D |
| 1.4 | 178 B2.000 | 1,4 | 04.1996 - 12.2009 | without air conditioning ⁸² | 6031.92D |
| 1.4 | 178 B2.000 | 1,4 | 04.1996 - 12.2009 | with air conditioning ⁷⁹ | 6035.92D |
| 1.4 KAT | 178 B2.016 | 1,4 | 04.1996 - 12.2009 | without air conditioning ⁸² | 6031.92D |
| 1.4 KAT | 178 B2.016 | 1,4 | 04.1996 - 12.2009 | with air conditioning ⁷⁹ | 6035.92D |
| 1.6 | 182 B6.000 | 1,6 | 11.2000 - 12.2009 | | 6031.92D |
| 1.6 | 182 B6.000 | 1,6 | 11.2000 - 12.2009 | | 6035.92D |
| 1.6 16V | 178 B3.000 | 1,6 | 09.1998 - 12.2009 | without air conditioning ⁸² | 6031.92D |
| 1.6 16V | 178 B3.000 | 1,6 | 09.1998 - 12.2009 | with air conditioning ⁷⁹ | 6035.92D |



| FIAT | Engine ²⁹ | Ltr. ⁴⁴ | Year ⁹⁰ | Info ⁴² | Thermoswitches ⁷⁴ |
|--------------------------|------------------------|--------------------|--------------------|--|---------------------------------|
| | Motor Moteur | Ltr. Ltr. | Jahr Année | Info Info | Thermoschalter Thermocontact |
| STRADA (178E) | | | | | |
| 1.2 | 178 B5.000 | 1,2 | 06.1999 - | without air conditioning ⁸² | 6031.92D |
| 1.2 | 178 B5.000 | 1,2 | 06.1999 - | with air conditioning ⁷⁹ | 6035.92D |
| 1.2 | 188 A4.000 | 1,2 | 04.2003 - | without air conditioning ⁸² | 6031.92D |
| 1.2 | 188 A4.000 | 1,2 | 04.2003 - | with air conditioning ⁷⁹ | 6035.92D |
| 1.7 TD | 176 A3.000 | 1,7 | 06.1999 - | without air conditioning ⁸² | 6031.92D |
| 1.9 D | 223 A6.000 | 1,9 | 12.2000 - | without air conditioning ⁸² | 6031.92D |
| TALENTO (290) | | | | | |
| 2.0 | 170 B | 2,0 | 05.1992 - 03.1994 | | 6031.92D |
| TEMPRA (159) | | | | | |
| 1.4 i.e. | 159 A2.000 | 1,4 | 03.1991 - 08.1996 | | 6035.92D |
| 1.4 i.e. | 836 A4.000, 160 A1.046 | 1,4 | 03.1992 - 08.1996 | | 6035.92D |
| 1.6 | 159 A3.000 | 1,6 | 03.1990 - 04.1993 | | 6035.92D |
| 1.6 | 159 A3.048 | 1,6 | 04.1990 - 06.1993 | | 6035.92D |
| 1.6 i.e. | 159 A3.046 | 1,6 | 06.1990 - 07.1992 | | 6035.92D |
| 1.6 i.e. | 159 A3.048, 835 C1.000 | 1,6 | 06.1992 - 08.1996 | | 6035.92D |
| 1.6 i.e. | 159 B9.000 | 1,6 | 06.1994 - 08.1996 | | 6035.92D |
| 1.8 | 836 A5.000 | 1,8 | 07.1994 - 12.1998 | | 6031.92D |
| 1.8 i.e. | 159 A4.000 | 1,8 | 03.1990 - 08.1996 | | 6035.92D |
| 1.8 i.e. | 159 A4.046 | 1,8 | 03.1992 - 08.1996 | | 6035.92D |
| 1.8 i.e. | 835 C2.000, 835 C4.000 | 1,8 | 09.1993 - 08.1996 | | 6035.92D |
| 1.8 i.e. | 836 A5.000 | 1,8 | 10.1994 - 08.1996 | | 6035.92D |
| 1.9 D | 160 A7.000, 149 A1.000 | 1,9 | 07.1991 - 08.1996 | | 6017.85D |
| 1.9 TD | 160 B6.046 | 1,9 | 07.1992 - 08.1996 | | 6017.85D |
| 1.9 TD | 160 D1.000, 160 A6.000 | 1,9 | 05.1990 - 08.1996 | | 6017.85D |
| 2.0 i.e. | 159 A6.046 | 2,0 | 10.1990 - 08.1996 | | 6035.92D |
| TEMPRA S.W. (159) | | | | | |
| 1.4 i.e. | 159 A2.000 | 1,4 | 03.1991 - 08.1996 | Engine no. ³⁰ → 8742134 | 6035.92D |
| 1.4 i.e. | 836 A4.000, 160 A1.046 | 1,4 | 10.1992 - 08.1996 | | 6035.92D |
| 1.6 | 159 A3.000 | 1,6 | 12.1990 - 04.1993 | | 6035.92D |
| 1.6 i.e. | 159 A3.046, 835 C1.000 | 1,6 | 10.1990 - 08.1996 | | 6035.92D |
| 1.6 i.e. | 159 A3.048, 835 C1.000 | 1,6 | 10.1992 - 08.1996 | | 6035.92D |
| 1.6 i.e. | 159 B9.000 | 1,6 | 06.1994 - 08.1996 | | 6035.92D |
| 1.8 i.e. | 159 A4.000 | 1,8 | 03.1990 - 08.1996 | | 6035.92D |
| 1.8 i.e. | 159 A4.046 | 1,8 | 03.1992 - 12.1993 | without air conditioning ⁸² | 6031.92D |
| 1.8 i.e. | 159 A4.046 | 1,8 | 03.1992 - 12.1993 | with air conditioning ⁷⁹ | 6035.92D |
| 1.8 i.e. | 836 C2.000, 835 C4.000 | 1,8 | 09.1993 - 08.1996 | | 6035.92D |
| 1.8 i.e. | 836 A5.000 | 1,8 | 10.1994 - 08.1996 | | 6035.92D |
| 1.9 D | 160 A7.000, 149 A1.000 | 1,9 | 07.1991 - 08.1996 | | 6017.85D |
| 1.9 TD | 160 B6.046 | 1,9 | 03.1992 - 06.1993 | | 6017.85D |
| 1.9 TD | 160 D1.000, 160 A6.000 | 1,9 | 07.1991 - 02.1995 | | 6017.85D |
| 2.0 i.e. | 159 A6.046 | 2,0 | 01.1991 - 03.1995 | | 6035.92D |

| FIAT | Engine ²⁹ | Ltr. ⁴⁴ | Year ⁹⁰ | Info ⁴² | Thermoswitches ⁷⁴ |
|---------------------|------------------------------------|--------------------|--------------------|--|---------------------------------|
| | Motor Moteur | Ltr. Ltr. | Jahr Année | Info Info | Thermoschalter Thermocontact |
| TIPO (160) | | | | | |
| 1.1 | 160 A3.000 | 1,1 | 01.1988 - 10.1991 | without air conditioning ⁸² | 6031.92D |
| 1.4 | 160 A1.000, 160 A1.048 | 1,4 | 07.1987 - 12.1989 | | 6035.92D |
| 1.4 i.e. | 159 A2.000 | 1,4 | 05.1989 - 04.1995 | with air conditioning ⁷⁹ | 6035.92D |
| 1.4 i.e. | 836 A4.000, 160 A1.046 | 1,4 | 05.1989 - 04.1995 | | 6035.92D |
| 1.6 | 160 A2.000 | 1,6 | 10.1991 - 10.1991 | with air conditioning ⁷⁹ | 6035.92D |
| 1.6 i.e. | 149 C2.046 | 1,6 | 02.1988 - 05.1991 | without air conditioning ⁸² | 6031.92D |
| 1.6 i.e. | 159 A3.046 | 1,6 | 07.1990 - 01.1993 | without air conditioning ⁸² | 6031.92D |
| 1.6 i.e. | 159 A3.046 | 1,6 | 10.1991 - 01.1993 | with air conditioning ⁷⁹ | 6035.92D |
| 1.6 i.e. | 159 A3.048, 835 C1.000 | 1,6 | 10.1992 - 04.1995 | with air conditioning ⁷⁹ | 6035.92D |
| 1.6 SX DGT | 159 A3.000 | 1,6 | 05.1989 - 10.1995 | with air conditioning ⁷⁹ | 6035.92D |
| 1.7 D | 149 B4.000 | 1,7 | 01.1988 - 10.1995 | | 6017.85D |
| 1.8 i.e. | 836 A5.000 | 1,8 | 03.1993 - 04.1995 | | 6031.92D |
| 1.8 i.e. | 159 A4.000 | 1,8 | 10.1990 - 06.1993 | without air conditioning ⁸² | 6031.92D |
| 1.8 i.e. | 159 A4.000 | 1,8 | 10.1990 - 06.1993 | with air conditioning ⁷⁹ | 6035.92D |
| 1.8 i.e. | 835 C4.000 | 1,8 | 09.1993 - 04.1995 | without air conditioning ⁸² | 6031.92D |
| 1.8 i.e. | 835 C4.000 | 1,8 | 09.1993 - 04.1995 | with air conditioning ⁷⁹ | 6035.92D |
| 1.8 i.e. | 159 A4.046 | 1,8 | 10.1990 - 06.1993 | without air conditioning ⁸² | 6031.92D |
| 1.8 i.e. | 159 A4.046 | 1,8 | 10.1990 - 06.1993 | with air conditioning ⁷⁹ | 6035.92D |
| 1.8 i.e. | 835 C2.000 | 1,8 | 04.1993 - 04.1995 | without air conditioning ⁸² | 6031.92D |
| 1.8 i.e. | 835 C2.000 | 1,8 | 04.1993 - 04.1995 | with air conditioning ⁷⁹ | 6035.92D |
| 1.8 i.e. | 836 A5.000, 159 A4.000 | 1,8 | 10.1994 - 10.1995 | without air conditioning ⁸² | 6031.92D |
| 1.8 i.e. | 836 A5.000, 159 A4.000 | 1,8 | 10.1994 - 10.1995 | with air conditioning ⁷⁹ | 6035.92D |
| 1.8 i.e.16V Sport | 160 A5.000 | 1,8 | 11.1989 - 06.1992 | | 6031.92D |
| 1.9 D | 160 A7.000, 149 A1.000 | 1,9 | 07.1991 - 08.1995 | | 6017.85D |
| 1.9 TD | 160 A6.046, 160 D1.000, 160 A6.000 | 1,9 | 09.1990 - 04.1995 | | 6017.85D |
| 1.9 TD | 160 B6.046 | 1,9 | 03.1992 - 06.1993 | | 6017.85D |
| 2.0 16V | 160 A8.046 | 2,0 | 07.1991 - 04.1995 | | 6035.92D |
| 2.0 i.e. | 159 A5.046 | 2,0 | 06.1990 - 03.1992 | | 6031.92D |
| 2.0 i.e. | 159 A5.046 | 2,0 | 06.1990 - 03.1992 | | 6035.92D |
| 2.0 i.e. | 159 A6.046 | 2,0 | 03.1990 - 04.1995 | | 6031.92D |
| 2.0 i.e. | 159 A6.046 | 2,0 | 03.1990 - 04.1995 | | 6035.92D |
| 2.0 i.e. 16V Sport | 836 A3.000 | 2,0 | 03.1993 - 04.1995 | without air conditioning ⁸² | 6035.92D |
| UNO (146A/E) | | | | | |
| 1.0 | 156 A2.000 | 1,0 | 06.1989 - 02.1992 | | 6031.92D |
| 1.3 Super Diesel | 146 B1.000, 127 A5.000 | 1,3 | 06.1983 - 03.1992 | | 6017.85D |



| FIAT | Engine ²⁹ | Ltr. ⁴⁴ | Year ⁹⁰ | Info ⁴² | Thermoswitches ⁷⁴ |
|-----------------------|------------------------|--------------------|--------------------|--|------------------------------|
| | Motor | Ltr. | Jahr | Info | Thermoschalter |
| | Moteur | Ltr. | Année | Info | Thermocontact |
| 1.3 Turbo i.e. | 146 A2.000 | 1,3 | 04.1985 - 08.1989 | | 6031.92D |
| 1.3 Turbo i.e. | 146 A2.146 | 1,3 | 01.1987 - 12.1987 | | 6031.92D |
| 1.3 Turbo i.e. | 146 A2.246 | 1,3 | 09.1989 - 03.1991 | | 6033.88 |
| 1.4 | 160 A1.046 | 1,4 | 07.1991 - 07.1996 | | 6031.92D |
| 1.4 | 160 A1.046 | 1,4 | 07.1991 - 07.1996 | | 6035.92D |
| 1.4 Turbo i.e. | 146 A8.000 | 1,4 | 12.1989 - 12.1996 | | 6031.92D |
| 1.4 Turbo i.e. | 146 A8.046 | 1,4 | 09.1989 - 09.1993 | | 6033.88 |
| 1.5 | 138 B3.011 | 1,5 | 03.1987 - 09.1993 | | 6031.92D |
| 1.5 | 138 B3.011 | 1,5 | 03.1987 - 09.1993 | | 6035.92D |
| 1.6 | 159 A3.046 | 1,6 | 12.1989 - 12.1993 | without air conditioning ⁸² | 6031.92D |
| 1.6 | 159 A3.046 | 1,6 | 12.1989 - 12.1993 | with air conditioning ⁷⁹ | 6035.92D |
| 1.6 R | 159 A3.048 | 1,6 | 12.1992 - 12.1995 | without air conditioning ⁸² | 6031.92D |
| 1.6 R | 159 A3.048 | 1,6 | 12.1992 - 12.1995 | with air conditioning ⁷⁹ | 6035.92D |
| 1.9 D | 149 B5.046 | 1,9 | 09.1989 - 03.1994 | | 6040.88 |
| 45 0.9 | 146 A.000, 146 A1.000 | 0,9 | 03.1983 - 09.1992 | | 6010.95D |
| 45 1.0 | 156 A2.048, 156 A2.100 | 1,0 | 06.1986 - 12.1993 | | 6031.92D |
| 45 i.e. 1.0 | 156 A2.246 | 1,0 | 04.1984 - 10.1995 | | 6031.92D |
| 50 1.1 | 146 A4.044 | 1,1 | 01.1986 - 12.1989 | | 6031.92D |
| 50 1.1 | 156 C.046 | 1,1 | 01.1990 - 12.1993 | without air conditioning ⁸² | 6031.92D |
| 50 1.1 | 156 C.046 | 1,1 | 01.1990 - 12.1993 | with air conditioning ⁷⁹ | 6035.92D |
| 50 i.e. 1.1 | 146 C3.000 | 1,1 | 06.1992 - 12.1993 | without air conditioning ⁸² | 6031.92D |
| 50 i.e. 1.1 | 146 C3.000 | 1,1 | 06.1992 - 12.1993 | with air conditioning ⁷⁹ | 6035.92D |
| 55 1.1 | 138 B.000 | 1,1 | 01.1983 - 08.1989 | | 6031.92D |
| 60 1.1 | 160 A3.000 | 1,1 | 04.1989 - 12.1992 | with air conditioning ⁷⁹ | 6031.92D |
| 60 1.1 | 160 A3.000 | 1,1 | 04.1989 - 12.1992 | with air conditioning ⁷⁹ | 6035.92D |
| 60 1.1 | 146 A4.048 | 1,1 | 05.1985 - 08.1989 | | 6031.92D |
| 60 Diesel 1.7 | 146 B2.000 | 1,7 | 09.1989 - 12.1993 | | 6040.88 |
| 60 Diesel 1.7 | 149 B3.000 | 1,7 | 07.1986 - 08.1989 | | 6017.85D |
| 70 1.3 | 138 B2.000 | 1,3 | 01.1983 - 04.1985 | | 6031.92D |
| 70 1.3 | 149 A7.000 | 1,3 | 05.1985 - 08.1989 | | 6031.92D |
| 70 i.e. 1.4 | 146 C1.000, 160 A1.046 | 1,4 | 09.1989 - 12.1993 | without air conditioning ⁸² | 6031.92D |
| 70 i.e. 1.4 | 146 C1.000, 160 A1.046 | 1,4 | 09.1989 - 12.1993 | with air conditioning ⁷⁹ | 6035.92D |
| 70 S 1.4 | 160 A1.048 | 1,4 | 09.1989 - 10.1992 | without air conditioning ⁸² | 6031.92D |
| 70 S 1.4 | 160 A1.048 | 1,4 | 09.1989 - 10.1992 | with air conditioning ⁷⁹ | 6035.92D |
| 70 TD 1.4 | 146 B.000, 146 B3.000 | 1,4 | 10.1986 - 10.1990 | | 6017.85D |
| 75 i.e. 1.5 | 149 C1.000, 138 C2.048 | 1,5 | 10.1985 - 12.1993 | without air conditioning ⁸² | 6031.92D |
| 75 i.e. 1.5 | 149 C1.000, 138 C2.048 | 1,5 | 10.1985 - 12.1993 | with air conditioning ⁷⁹ | 6035.92D |
| X 1/9 (128 AS) | | | | | |
| 1.3 | 128 AS.000 | 1,3 | 05.1973 - 12.1979 | | 6010.92D |
| 1.5 | 138 AS.000 | 1,5 | 11.1978 - 12.1989 | | 6010.92D |
| 1.5 | 138 BS.031 | 1,5 | 06.1985 - 12.1989 | | 6010.92D |

| FORD | Engine ²⁹ | Ltr. ⁴⁴ | Year ⁹⁰ | Info ⁴² | Thermoswitches ⁷⁴ |
|-----------------------------------|----------------------|--------------------|--------------------|--------------------|---------------------------------|
| | Motor Moteur | Ltr. | Jahr Année | Info Info | Thermoschalter Thermocontact |
| ESCORT III (GAA) | | | | | |
| 1.1 | GLB, GMA, GPA | 1,1 | 09.1980 - 08.1983 | | 6010.95D |
| 1.1 | GSE | 1,1 | 08.1983 - 12.1985 | | 6010.95D |
| 1.3 | JPA | 1,3 | 09.1980 - 12.1985 | | 6010.95D |
| 1.6 | LP1, LPA | 1,6 | 09.1980 - 12.1985 | | 6010.95D |
| 1.6 | LUA | 1,6 | 09.1980 - 10.1982 | | 6010.95D |
| 1.6 i | L4B | 1,6 | 07.1985 - 12.1985 | | 6010.95D |
| ESCORT IV (GAF, AWF, ABFT) | | | | | |
| 1.1 | GSG | 1,1 | 12.1985 - 07.1990 | | 6010.95D |
| 1.3 | JLA, JBB, JLB | 1,3 | 01.1986 - 07.1990 | | 6010.95D |
| 1.4 | F6D, F6B, FUA, FUC | 1,4 | 01.1986 - 07.1990 | | 6010.88D |
| 1.6 | LUG | 1,6 | 04.1989 - 07.1990 | | 6010.95D |
| 1.6 i | L4B | 1,6 | 01.1986 - 05.1990 | | 6010.95D |
| 1.6 i | LJB | 1,6 | 08.1989 - 07.1990 | | 6010.95D |
| ESCORT VII (GAL, AAL, ABL) | | | | | |
| RS 2000 4x4 | N7A | 2,0 | 02.1995 - 10.1998 | | 6010.95D |
| GALAXY (WGR) | | | | | |
| 1.9 TDI | ANU, AHU, IZ | 1,9 | 03.1995 - 05.2006 | | 6037.95D |
| 1.9 TDI | ASZ | 1,9 | 02.2003 - 05.2006 | | 6037.95D |
| 1.9 TDI | AUY | 1,9 | 04.2000 - 05.2006 | | 6037.95D |
| 1.9 TDI | AVG, AFN | 1,9 | 08.1997 - 04.2000 | | 6037.95D |
| 2.8 i V6 | AAA, AMY | 2,8 | 11.1995 - 04.2000 | | 6037.95D |
| 2.8 i V6 4x4 | AAA, AMY | 2,8 | 04.1996 - 04.2000 | | 6037.95D |
| 2.8 V6 | AYL | 2,8 | 04.2000 - 05.2006 | | 6037.95D |
| SIERRA (GBG, GB4) | | | | | |
| 1.6 | LSE | 1,6 | 01.1987 - 02.1993 | | 6010.88D |
| 1.6 | LSF | 1,6 | 01.1988 - 02.1993 | | 6010.88D |
| 1.6 i | L6B | 1,6 | 10.1989 - 02.1993 | | 6010.88D |
| 1.8 | R2C, R6A | 1,8 | 05.1988 - 02.1993 | | 6010.88D |
| 1.8 | RED, R2A | 1,8 | 01.1987 - 05.1988 | | 6010.88D |
| 1.8 | RED, REF | 1,8 | 10.1987 - 09.1989 | | 6010.88D |
| 1.8 TD | RFA, RFB, RFL | 1,8 | 08.1988 - 02.1993 | | 6010.88D |
| 2.0 | N8C, NES | 2,0 | 01.1987 - 02.1993 | | 6010.88D |
| 2.0 4x4 | N9C | 2,0 | 01.1990 - 02.1993 | | 6010.88D |
| 2.0 i | N4I, N4A | 2,0 | 01.1987 - 02.1993 | | 6010.88D |
| 2.0 i | N9C | 2,0 | 01.1990 - 02.1993 | | 6010.88D |
| 2.0 i | NE5, NEJ | 2,0 | 01.1987 - 12.1989 | | 6010.88D |
| 2.0 i KAT | N4B | 2,0 | 01.1987 - 02.1993 | | 6010.88D |
| 2.3 D | YTR, YTT | 2,3 | 01.1987 - 09.1989 | | 6010.88D |
| 2.9 i | B4B, B4C | 2,9 | 08.1988 - 02.1993 | | 6010.88D |
| INNOCENTI | | | | | |
| MINI | | | | | |
| 0.55 | Daihatsu-EB | 0,5 | 01.1987 - 12.1991 | | 6010.92D |
| 0.65 | AD | 0,6 | 01.1984 - 12.1987 | | 6010.92D |



| INNOCENTI | Engine ²⁹ | Ltr. ⁴⁴ | Year ⁹⁰ | Info ⁴² | Thermoswitches ⁷⁴ |
|---------------|----------------------|--------------------|--------------------|--------------------|------------------------------|
| | Motor | Ltr. | Jahr | Info | Thermoschalter |
| | Moteur | Ltr. | Année | Info | Thermocontact |
| 0.65 | EF-CL | 0,7 | 01.1990 - 01.1995 | | 6010.92D |
| 1.0 | BLM C 99 H | 1,0 | 05.1974 - 02.1982 | | 6010.92D |
| 1.0 | BLM C 99 H | 1,0 | 10.1985 - 10.1991 | | 6010.92D |
| 1.3 | BLM C 12 H | 1,3 | 08.1976 - 02.1982 | | 6010.92D |
| 1.3 De Tomaso | BLM C 12 HH | 1,3 | 08.1976 - 02.1982 | | 6010.92D |



JAGUAR

| | | | | | |
|-------------------------|---------------------|-----|-------------------|--|----------|
| XJ | | | | | |
| 12 5.3 | 7P | 5,3 | 09.1973 - 12.1976 | | 6010.92D |
| 12 5.3 | 7P | 5,3 | 08.1986 - 09.1989 | | 6010.92D |
| 12 5.3 | V 12 (75-79) | 5,3 | 05.1975 - 12.1982 | | 6010.92D |
| 12 H.E. | V 12 (82-90) | 5,3 | 09.1981 - 12.1992 | | 6010.92D |
| Sovereign V12 | 7P | 5,3 | 10.1986 - 12.1992 | | 6010.92D |
| Sovereign V12 | V 12 (90-93, 197KW) | 5,3 | 07.1985 - 12.1992 | | 6010.92D |
| XJ Coupe | | | | | |
| 5.3 | 8C (88-92) | 5,3 | 01.1988 - 06.1991 | | 6010.92D |
| 5.3 | 8S (92-93) | 5,3 | 05.1991 - 08.1993 | | 6010.92D |
| 5.3 | V 12 (90-93, 197KW) | 5,3 | 01.1986 - 12.1989 | | 6010.92D |
| 5.3 | V 12 (90-93, 211KW) | 5,3 | 09.1973 - 05.1992 | | 6010.92D |
| 5.3 | | 5,3 | 09.1975 - 07.1981 | | 6010.92D |
| 5.3 H.E. | 8S (86-88) | 5,3 | 01.1986 - 12.1989 | | 6010.92D |
| 5.3 H.E. | V 12 (82-90) | 5,3 | 07.1981 - 12.1987 | | 6010.92D |
| XJSC Convertible | | | | | |
| 5.3 | 8C (88-92) | 5,3 | 01.1988 - 09.1991 | | 6010.92D |
| 5.3 | 8S (92-93) | 5,3 | 05.1991 - 08.1993 | | 6010.92D |
| 5.3 | V 12 (90-93, 197KW) | 5,3 | 01.1986 - 05.1988 | | 6010.92D |
| 5.3 | V 12 (90-93, 211KW) | 5,3 | 01.1988 - 05.1992 | | 6010.92D |
| 5.3 H.E. | 8S (86-88) | 5,3 | 07.1985 - 05.1992 | | 6010.92D |
| 5.3 H.E. | V 12 (82-90) | 5,3 | 09.1985 - 12.1990 | | 6010.92D |

LADA

| | | | | | |
|------------------------|-----------|-----|-------------------|--|----------|
| 1200-1500 Kombi | | | | | |
| 1200 | BA3 2101 | 1,2 | 09.1973 - 08.1984 | | 6010.92D |
| 1300 | BA3 2105 | 1,3 | 01.1981 - 12.1982 | | 6010.92D |
| 1500 | BA3 2103 | 1,5 | 09.1973 - 06.1985 | | 6010.92D |
| 1200-1600 | | | | | |
| 1200 L/S | BA3 2101 | 1,2 | 01.1970 - 06.1986 | | 6010.92D |
| 1300 | BA3 21011 | 1,3 | 05.1978 - 01.1987 | | 6010.92D |
| 1300 | BA3 2105 | 1,3 | 08.1974 - 08.1984 | | 6010.92D |
| 1500 | BA3 2103 | 1,5 | 09.1972 - 08.1984 | | 6010.92D |
| 1500 N/S | BA3 2103 | 1,5 | 11.1975 - 10.1986 | | 6010.92D |
| 1600 | BA3 2106 | 1,6 | 09.1972 - 08.1984 | | 6010.92D |
| 1600 N/L | BA3 2106 | 1,6 | 03.1979 - 10.1986 | | 6010.92D |

| LADA | Engine ²⁹ | Ltr. ⁴⁴ | Year ⁹⁰ | Info ⁴² | Thermoswitches ⁷⁴ |
|----------------------------------|----------------------|--------------------|--------------------|--|---------------------------------|
| | Motor Moteur | Ltr. | Jahr Année | Info Info | Thermoschalter Thermocontact |
| NIVA (2121) | | | | | |
| 1600 | BA3 2121 | 1,6 | 12.1976 - 03.1995 | | 6010.92D |
| 1700 i | BA3 21214 | 1,7 | 06.1996 - | | 6010.92D |
| NOVA (2105) | | | | | |
| 1500 Special | BA3 2103 | 1,5 | 03.1985 - | | 6010.92D |
| 1600 | BA3 2106 | 1,6 | 01.1988 - 10.2001 | | 6010.92D |
| 1700 i Classic | B032123 | 1,7 | 06.1996 - | | 6010.92D |
| SAMARA (2108, 2109, 2115) | | | | | |
| 1100 | BA3 21081 | 1,1 | 02.1988 - 12.1994 | | 6010.92D |
| 1100 | BA3 21081 | 1,1 | 02.1996 - | | 6010.92D |
| 1300 | BA3 2108 | 1,3 | 01.1986 - 12.1994 | | 6010.92D |
| 1300 | BA3 21115 | 1,3 | 02.1996 - | | 6010.92D |
| 1500 | BA3 21083 | 1,5 | 01.1988 - | | 6010.92D |
| 1500 | BA3 2111 | 1,5 | 02.1995 - | | 6010.92D |
| SAMARA FORMA (21099) | | | | | |
| 1100 | BA3 21081 | 1,1 | 07.1991 - | | 6010.92D |
| 1300 | BA3 2108 | 1,3 | 05.1989 - 07.1997 | | 6010.92D |
| 1300 | BA3 21115 | 1,3 | 02.1996 - | | 6010.92D |
| 1500 | BA3 21083 | 1,5 | 07.1991 - | | 6010.92D |
| 1500 | BA3 2111 | 1,5 | 11.1994 - | | 6010.92D |
| LANCIA | | | | | |
| BETA H.P.E. (828BF) | | | | | |
| 2000 | 828 B1.000 | 2,0 | 05.1976 - 09.1984 | | 6010.88D |
| 2000 i.e. | 828 B4.000 | 2,0 | 05.1981 - 09.1984 | | 6010.88D |
| 2000 Volumex | 828 B7.000 | 2,0 | 07.1983 - 09.1984 | | 6010.88D |
| BETA Coupe (828BC) | | | | | |
| 1300 | 828 D3.000 | 1,4 | 12.1981 - 12.1984 | | |
| 1600 | 828 B.000 | 1,6 | 04.1976 - 12.1984 | | 6010.88D |
| 2000 | 828 B1.000 | 2,0 | 01.1981 - 12.1984 | | 6010.88D |
| 2000 | 828 B1.000 | 2,0 | 04.1976 - 12.1984 | | 6010.88D |
| 2000 i.e. | 828 B4.000 | 2,0 | 12.1981 - 12.1984 | | 6010.88D |
| 2000 VX | 828 B7.000 | 2,0 | 07.1983 - 12.1984 | | 6010.88D |
| BETA Spider (828BS) | | | | | |
| 2000 | 828 B1.000 | 2,0 | 04.1979 - 10.1986 | | 6010.88D |
| 2000 | 828 B1.000 | 2,0 | 05.1976 - 11.1979 | | 6010.88D |
| DEDRA (835) | | | | | |
| 1.6 16V | 182 A4.000 | 1,6 | 01.1996 - 07.1999 | without air conditioning ⁸² | 6031.92D |
| 1.6 16V | 182 A4.000 | 1,6 | 01.1996 - 07.1999 | with air conditioning ⁷⁹ | 6035.92D |



| LANCIA | Engine ²⁹ | Ltr. ⁴⁴ | Year ⁹⁰ | Info ⁴² | Thermoswitches ⁷⁴ |
|------------------|----------------------|--------------------|--------------------|--|------------------------------|
| | Motor | Ltr. | Jahr | Info | Thermoschalter |
| | Moteur | Ltr. | Année | Info | Thermocontact |
| 1.6 i.e. | 835 A1.000 | 1,6 | 08.1989 - 06.1994 | without air conditioning ⁸² | 6031.92D |
| 1.6 i.e. | 835 A1.046 | 1,6 | 08.1989 - 03.1993 | without air conditioning ⁸² | 6031.92D |
| 1.6 i.e. | 835 C1.000 | 1,6 | 04.1993 - 07.1999 | without air conditioning ⁸² | 6031.92D |
| 1.6 LE KAT | 159 B9.000 | 1,6 | 07.1994 - 07.1999 | without air conditioning ⁸² | 6031.92D |
| 1.6 LE KAT | 159 B9.000 | 1,6 | 07.1994 - 07.1999 | with air conditioning ⁷⁹ | 6035.92D |
| 1.8 16V LE | 182 A2.000 | 1,7 | 03.1996 - 07.1999 | without air conditioning ⁸² | 6031.92D |
| 1.8 16V LE | 182 A2.000 | 1,7 | 03.1996 - 07.1999 | with air conditioning ⁷⁹ | 6035.92D |
| 1.8 GT 16V | 183 A1.000 | 1,7 | 03.1996 - 07.1999 | without air conditioning ⁸² | 6031.92D |
| 1.8 GT 16V | 183 A1.000 | 1,7 | 03.1996 - 07.1999 | with air conditioning ⁷⁹ | 6035.92D |
| 1.8 i.e. | 835 A2.000 | 1,8 | 09.1989 - 06.1994 | Manual transmission ⁴⁵ , without air conditioning ⁸² | 6031.92D |
| 1.8 i.e. | 835 A2.000 | 1,8 | 09.1989 - 06.1994 | Automatic transmission ⁵ , without air conditioning ⁸² | 6035.92D |
| 1.8 i.e. | 835 A2.046 | 1,8 | 09.1989 - 07.1999 | Manual transmission ⁴⁵ , without air conditioning ⁸² | 6031.92D |
| 1.8 i.e. | 835 A2.046 | 1,8 | 09.1989 - 07.1999 | Automatic transmission ⁵ , without air conditioning ⁸² | 6035.92D |
| 1.8 i.e. | 835 C5.000 | 1,8 | 08.1993 - 07.1999 | Manual transmission ⁴⁵ , without air conditioning ⁸² | 6031.92D |
| 1.8 i.e. | 835 C5.000 | 1,8 | 08.1993 - 07.1999 | Automatic transmission ⁵ , without air conditioning ⁸² | 6035.92D |
| 1.8 i.e. | 836 A5.000 | 1,8 | 07.1994 - 07.1999 | Manual transmission ⁴⁵ , without air conditioning ⁸² | 6031.92D |
| 1.8 i.e. | 836 A5.000 | 1,8 | 07.1994 - 07.1999 | Automatic transmission ⁵ , without air conditioning ⁸² | 6035.92D |
| 2.0 16V | 836 A3.000 | 2,0 | 07.1994 - 07.1999 | without air conditioning ⁸² | 6031.92D |
| 2.0 16V | 836 A3.000 | 2,0 | 07.1994 - 07.1999 | with air conditioning ⁷⁹ | 6035.92D |
| 2.0 HF Integrale | 835 A7.046 | 2,0 | 11.1990 - 07.1994 | without air conditioning ⁸² | 6031.92D |
| 2.0 HF Integrale | 835 A7.046 | 2,0 | 11.1990 - 07.1994 | with air conditioning ⁷⁹ | 6035.92D |

| LANCIA | Engine ²⁹ | Ltr. ⁴⁴ | Year ⁹⁰ | Info ⁴² | Thermoswitches ⁷⁴ |
|--------------------------|----------------------|--------------------|--------------------|--|---------------------------------|
| | Motor Moteur | Ltr. Ltr. | Jahr Année | Info Info | Thermoschalter Thermocontact |
| 2.0 i.e. | 835 A5.000 | 2,0 | 09.1989 - 07.1992 | Manual transmission ⁴⁵ , without air conditioning ⁸² | 6031.92D |
| 2.0 i.e. | 835 A5.000 | 2,0 | 09.1989 - 07.1992 | Automatic transmission ⁵ , without air conditioning ⁸² | 6035.92D |
| 2.0 i.e. | 835 A5.046 | 2,0 | 09.1989 - 07.1999 | Manual transmission ⁴⁵ , without air conditioning ⁸² | 6031.92D |
| 2.0 i.e. | 835 A5.046 | 2,0 | 09.1989 - 07.1999 | Automatic transmission ⁵ , without air conditioning ⁸² | 6035.92D |
| 2.0 i.e. Turbo | 835 A8.046 | 2,0 | 04.1991 - 07.1999 | without air conditioning ⁸² | 6031.92D |
| 2.0 i.e. Turbo | 835 A8.046 | 2,0 | 04.1991 - 07.1999 | with air conditioning ⁷⁹ | 6035.92D |
| 2.0 i.e. Turbo Integrale | 835 A7.000 | 2,0 | 05.1990 - 07.1994 | without air conditioning ⁸² | 6031.92D |
| 2.0 i.e. Turbo Integrale | 835 A7.000 | 2,0 | 05.1990 - 07.1994 | with air conditioning ⁷⁹ | 6035.92D |
| 2.0 Turbo | 835 A8.000 | 2,0 | 11.1990 - 06.1994 | without air conditioning ⁸² | 6031.92D |
| 2.0 Turbo | 835 A8.000 | 2,0 | 11.1990 - 06.1994 | with air conditioning ⁷⁹ | 6035.92D |
| DEDRA SW (835) | | | | | |
| 1.6 | 159 B9.000 | 1,6 | 10.1994 - 07.1999 | without air conditioning ⁸² | 6031.92D |
| 1.6 | 159 B9.000 | 1,6 | 10.1994 - 07.1999 | with air conditioning ⁷⁹ | 6035.92D |
| 1.6 16V | 182 A4.000 | 1,6 | 01.1996 - 07.1999 | without air conditioning ⁸² | 6031.92D |
| 1.6 16V | 182 A4.000 | 1,6 | 01.1996 - 07.1999 | with air conditioning ⁷⁹ | 6035.92D |
| 1.8 16V LE | 182 A2.000 | 1,7 | 03.1996 - 07.1999 | without air conditioning ⁸² | 6031.92D |
| 1.8 16V LE | 182 A2.000 | 1,7 | 03.1996 - 07.1999 | with air conditioning ⁷⁹ | 6035.92D |
| 1.8 GT 16V | 183 A1.000 | 1,7 | 03.1996 - 07.1999 | without air conditioning ⁸² | 6031.92D |
| 1.8 GT 16V | 183 A1.000 | 1,7 | 03.1996 - 07.1999 | with air conditioning ⁷⁹ | 6035.92D |
| 1.8 i.e. | 836 A5.000 | 1,8 | 07.1994 - 07.1999 | Manual transmission ⁴⁵ , without air conditioning ⁸² | 6031.92D |
| 1.8 i.e. | 836 A5.000 | 1,8 | 07.1994 - 07.1999 | Automatic transmission ⁵ , without air conditioning ⁸² | 6035.92D |
| 2.0 16V | 836 A3.000 | 2,0 | 07.1994 - 07.1999 | without air conditioning ⁸² | 6031.92D |
| 2.0 16V | 836 A3.000 | 2,0 | 07.1994 - 07.1999 | with air conditioning ⁷⁹ | 6035.92D |



| LANCIA | Engine ²⁹ | Ltr. ⁴⁴ | Year ⁹⁰ | Info ⁴² | Thermoswitches ⁷⁴ |
|--------------------------|------------------------------------|--------------------|--------------------|--|------------------------------|
| | Motor | Ltr. | Jahr | Info | Thermoschalter |
| | Moteur | Ltr. | Année | Info | Thermocontact |
| 2.0 Integrale | 836 A3.000 | 2,0 | 07.1994 - 07.1999 | without air conditioning ⁸² | 6031.92D |
| 2.0 Integrale | 836 A3.000 | 2,0 | 07.1994 - 07.1999 | with air conditioning ⁷⁹ | 6035.92D |
| DELTA I (831AB0) | | | | | |
| 1.3 | 831 A2.000, 831 B.000 | 1,3 | 09.1979 - 08.1992 | | 6010.88D |
| 1.5 | 831 A1.000, 831 B1.000 | 1,5 | 09.1979 - 12.1992 | | 6010.88D |
| 1.6 GT i.e. | 149 C2.000 | 1,6 | 05.1987 - 08.1992 | | 6010.95D |
| 1.6 GT i.e. | 831 B7.000 | 1,6 | 08.1986 - 08.1988 | | 6017.85D |
| 1.6 HF Turbo | | 1,6 | 08.1986 - 05.1993 | | 6017.85D |
| 1.6 HF Turbo | 831 B3.000 | 1,6 | 08.1986 - 08.1988 | | 6017.85D |
| 1.6 HF Turbo | 831 B7.046 | 1,6 | 04.1987 - 03.1989 | | 6017.85D |
| 1.9 Turbo DS | 831 D1.000 | 1,9 | 10.1986 - 12.1989 | | 6017.85D |
| 2.0 16V HF Evo Integrale | 831 E5.046, 831 E5.000 | 2,0 | 06.1993 - 01.1994 | | 6017.85D |
| 2.0 16V HF Integrale | 831 D5.000 | 2,0 | 03.1989 - 09.1991 | | 6017.85D |
| 2.0 HF Integrale | 831 B5.000 | 2,0 | 11.1986 - 08.1988 | | 6017.85D |
| 2.0 HF Integrale | 831 C5.000 | 2,0 | 10.1987 - 02.1989 | | 6017.85D |
| 2.0 HF Integrale | 831 C5.046 | 2,0 | 12.1986 - 12.1992 | | 6017.85D |
| DELTA II (836) | | | | | |
| 1.4 i.e. | 836 A4.000, 160 A1.046 | 1,4 | 10.1994 - 08.1999 | | 6035.92D |
| 1.6 i.e. | 182 A6.000 | 1,6 | 03.1996 - 08.1999 | without air conditioning ⁸² | 6031.92D |
| 1.6 i.e. | 182 A6.000 | 1,6 | 03.1996 - 08.1999 | with air conditioning ⁷⁹ | 6035.92D |
| 1.6 i.e. | 835 C1.000 | 1,6 | 06.1993 - 08.1999 | | 6035.92D |
| 1.6 i.e. 16V | 182 A4.000 | 1,6 | 01.1996 - 08.1999 | without air conditioning ⁸² | 6031.92D |
| 1.6 i.e. 16V | 182 A4.000 | 1,6 | 01.1996 - 08.1999 | with air conditioning ⁷⁹ | 6035.92D |
| 1.8 i.e. | 835 C2.000 | 1,8 | 06.1993 - 08.1999 | without air conditioning ⁸² | 6031.92D |
| 1.8 i.e. | 835 C2.000 | 1,8 | 06.1993 - 08.1999 | with air conditioning ⁷⁹ | 6035.92D |
| 1.8 i.e. | 835 C4.000, 836 C4.000, 836 A6.000 | 1,8 | 07.1994 - 08.1999 | without air conditioning ⁸² | 6031.92D |
| 1.8 i.e. | 835 C4.000, 836 C4.000, 836 A6.000 | 1,8 | 07.1994 - 08.1999 | with air conditioning ⁷⁹ | 6035.92D |
| 1.8 i.e. 16V | 182 A2.000 | 1,7 | 03.1996 - 08.1999 | without air conditioning ⁸² | 6031.92D |
| 1.8 i.e. 16V | 182 A2.000 | 1,7 | 03.1996 - 08.1999 | with air conditioning ⁷⁹ | 6035.92D |
| 1.8 i.e. 16V GT | 183 A1.000 | 1,7 | 03.1996 - 08.1999 | without air conditioning ⁸² | 6031.92D |
| 1.8 i.e. 16V GT | 183 A1.000 | 1,7 | 03.1996 - 08.1999 | with air conditioning ⁷⁹ | 6035.92D |
| 2.0 16V | 836 A3.000 | 2,0 | 06.1993 - 08.1999 | without air conditioning ⁸² | 6031.92D |
| 2.0 16V | 836 A3.000 | 2,0 | 06.1993 - 08.1999 | with air conditioning ⁷⁹ | 6035.92D |
| 2.0 16V Turbo | 175 A4.000 | 2,0 | 07.1996 - 08.1999 | without air conditioning ⁸² | 6031.92D |
| 2.0 16V Turbo | 836 A2.000 | 2,0 | 06.1993 - 08.1999 | without air conditioning ⁸² | 6031.92D |
| 2.0 16V Turbo | 836 A2.000 | 2,0 | 06.1993 - 12.1995 | with air conditioning ⁷⁹ | 6035.92D |

| LANCIA | Engine ²⁹ | Ltr. ⁴⁴ | Year ⁹⁰ | Info ⁴² | Thermoswitches ⁷⁴ |
|------------------------|------------------------|--------------------|--------------------|--|------------------------------|
| | Motor | Ltr. | Jahr | Info | Thermoschalter |
| | Moteur | Ltr. | Année | Info | Thermocontact |
| PRISMA (831AB0) | | | | | |
| 1.3 | 831 A2.000 | 1,3 | 01.1983 - 02.1992 | | 6010.88D |
| 1.5 | 831 A1.000 | 1,5 | 01.1983 - 04.1986 | | 6010.88D |
| 1.5 | 831 B1.000 | 1,5 | 08.1986 - 02.1992 | | 6010.88D |
| 1.5 | 831 B1.048, 138 C2.048 | 1,5 | 09.1985 - 02.1992 | | 6010.88D |
| 1.6 | 831 B6.000 | 1,6 | 08.1986 - 02.1992 | | 6010.88D |
| 1.6 i.e. | 831 B7.000 | 1,6 | 05.1986 - 12.1989 | | 6010.88D |
| 1.6 i.e. Super | 149 C2.000 | 1,6 | 05.1987 - 12.1989 | | 6010.88D |
| THEMA (834) | | | | | |
| 2000 16V | 834 F1.000 | 2,0 | 08.1992 - 12.1993 | | 6010.88D |
| 2000 16V Turbo | 834 C1.000 | 2,0 | 12.1988 - 06.1990 | | 6010.88D |
| 2000 16V Turbo | 834 F2.000 | 2,0 | 10.1992 - 07.1994 | | 6010.88D |
| 2000 i.e. | 834 B.000 | 2,0 | 11.1984 - 09.1988 | | 6010.88D |
| 2000 i.e. | 834 B.048 | 2,0 | 03.1986 - 09.1988 | | 6010.88D |
| 2000 i.e. | 834 B.146 | 2,0 | 09.1987 - 05.1992 | | 6010.88D |
| 2000 i.e. 16V | 834 B2.246 | 2,0 | 02.1989 - 05.1992 | | 6010.88D |
| 2000 i.e. 16V Turbo | 834 C1.246 | 2,0 | 04.1989 - 05.1992 | | 6010.88D |
| 2000 i.e. Turbo | 834 C.000 | 2,0 | 11.1984 - 12.1987 | | 6010.88D |
| 2000 i.e. Turbo | 834 C.146 | 2,0 | 07.1986 - 05.1990 | | 6010.88D |
| 2500 Turbo D | 8144.91 | 2,4 | 11.1984 - 09.1988 | | 6010.85D |
| 2500 Turbo DS | 8144. 97S | 2,5 | 05.1988 - 07.1992 | | 6010.85D |
| 2500 Turbo DS | 8144.97 | 2,5 | 06.1988 - 05.1992 | | 6010.85D |
| 2500 Turbo DS | 8144.97 Y | 2,5 | 05.1992 - 07.1994 | | 6010.85D |
| 2850 V6 i.e. | 834 E.000 | 2,8 | 11.1984 - 09.1988 | | 6017.85D |
| 2850 V6 i.e. | 834 E.146 | 2,8 | 06.1988 - 05.1992 | | 6017.85D |
| THEMA SW (834) | | | | | |
| 2000 16V | 834 F1.000 | 2,0 | 05.1992 - 07.1994 | | 6010.88D |
| 2000 i.e. 16V | 834 B2.246 | 2,0 | 02.1989 - 05.1992 | | 6010.88D |
| 2000 i.e. 16V Turbo | 834 C1.246 | 2,0 | 04.1989 - 03.1993 | | 6010.88D |
| 2000 Turbo | 834 C.146 | 2,0 | 01.1989 - 03.1992 | | 6010.88D |
| 2000 Turbo 16V | 834 F2.000 | 2,0 | 11.1992 - 07.1994 | | 6010.88D |
| 2500 Turbo DS | 8144.91 | 2,4 | 03.1987 - 09.1990 | | 6010.85D |
| 2500 Turbo DS | 8144.97 Y | 2,5 | 09.1992 - 07.1994 | | 6010.85D |
| TREVI (828DB) | | | | | |
| 2000 i.e. | 828 B4.000 | 2,0 | 05.1980 - 01.1987 | | 6010.88D |
| 2000 Volumex | 828 B7.000 | 2,0 | 08.1983 - 05.1985 | | 6010.88D |
| Y10 (156) | | | | | |
| 1.0 Fire | 156 A2.000 | 1,0 | 03.1985 - 02.1990 | | 6031.92D |
| 1.0 Fire | 156 A.000 | 1,0 | 03.1985 - 07.1989 | | 6031.92D |
| 1.0 Fire | 156 A2.100 | 1,0 | 06.1985 - 06.1991 | | 6031.92D |
| 1.0 Fire KAT | 156 A2.246 | 1,0 | 10.1987 - 02.1992 | | 6031.92D |
| 1.0 Turbo | 156 A1.000 | 1,0 | 03.1985 - 02.1989 | | 6031.92D |
| 1.1 Avenue | 176 B2.000 | 1,1 | 01.1995 - 12.1995 | without air conditioning ⁸² | 6031.92D |
| 1.1 Avenue | 176 B2.000 | 1,1 | 01.1995 - 12.1995 | with air conditioning ⁷⁹ | 6035.92D |
| 1.1 i.e | 156 C.000 | 1,1 | 08.1989 - 06.1992 | | 6031.92D |
| 1.1 i.e. Fire | 156 C.046 | 1,1 | 07.1989 - 09.1995 | without air conditioning ⁸² | 6031.92D |



| LANCIA | Engine ²⁹ | Ltr. ⁴⁴ | Year ⁹⁰ | Info ⁴² | Thermoswitches ⁷⁴ |
|---------------|------------------------|--------------------|--------------------|-------------------------------------|------------------------------|
| | Motor | Ltr. | Jahr | Info | Thermoschalter |
| | Moteur | Ltr. | Année | Info | Thermocontact |
| 1.1 i.e. Fire | 156 C.046 | 1,1 | 07.1989 - 09.1995 | with air conditioning ⁷⁹ | 6035.92D |
| 1.3 i.e. Fire | 156 B.000 | 1,3 | 11.1987 - 12.1991 | | 6031.92D |
| 1.3 i.e. Fire | 156 B.000, 146 A 5.046 | 1,3 | 02.1989 - 12.1991 | | 6031.92D |



MASERATI

| BITURBO (70, 77) | | | | | |
|------------------|-----------|-----|-------------------|--|----------|
| 2.24V | 475 | 2,0 | 03.1989 - 12.1994 | | 6010.85D |
| 4.24V | 475 | 2,0 | 04.1990 - 12.1994 | | 6010.85D |
| 222 | 471.. | 2,0 | 01.1989 - 12.1992 | | 6010.85D |
| 222 E | 473 | 2,8 | 01.1989 - 10.1989 | | 6010.85D |
| 222 SE | 473 | 2,8 | 11.1989 - 12.1994 | | 6010.85D |
| 425 | 453.. | 2,5 | 06.1984 - 08.1987 | | 6010.85D |
| 425 i | 453.. | 2,5 | 09.1987 - 12.1988 | | 6010.85D |
| BORA | | | | | |
| 4.7 | 107, 47 | 4,7 | 01.1971 - 05.1980 | | 6010.88D |
| 5.0 | | 4,9 | 07.1976 - 05.1980 | | 6010.88D |
| MERAK | | | | | |
| 2.0 | 114.62.20 | 2,0 | 01.1976 - 12.1983 | | 6010.85D |
| 3.0 SS | 114.50.30 | 3,0 | 05.1975 - 12.1983 | | 6010.85D |

OPEL

| ASCONA C | | | | | |
|-----------|------------------|-----|-------------------|-------------------------------------|-----------|
| 1.3 N | 13 N | 1,3 | 09.1981 - 08.1986 | | 6010.95D |
| 1.3 S | 13 S | 1,3 | 09.1981 - 08.1988 | | 6010.95D |
| 1.6 | 16 N | 1,6 | 09.1981 - 09.1987 | | 6010.95D |
| 1.6 | 16 SV | 1,6 | 09.1986 - 08.1988 | | 6010.95D |
| 1.6 i | E 16 NZ, E 16 LZ | 1,6 | 09.1987 - 08.1988 | | 6010.95D |
| 1.6 i KAT | C 16 NZ, C 16 LZ | 1,6 | 09.1986 - 08.1988 | | 6010.95D |
| 1.6 S | 16 SH | 1,6 | 09.1981 - 08.1986 | | 6010.95D |
| 1.8 | E 18 NV | 1,8 | 09.1987 - 08.1988 | | 6010.95D |
| 1.8 E | S 18 NV, C 18 NE | 1,8 | 01.1985 - 08.1986 | | 6010.95D |
| 1.8 i | 18 E | 1,8 | 09.1982 - 08.1986 | | 6010.95D |
| 2.0 i | 20 NE | 2,0 | 09.1986 - 08.1988 | | 6010.95D |
| 2.0 i | C 20 NEF | 2,0 | 08.1987 - 08.1988 | | 6010.95D |
| 2.0 i GT | 20 SEH | 2,0 | 03.1987 - 08.1988 | | 6010.95D |
| 2.0 i KAT | C 20 NE | 2,0 | 09.1986 - 08.1988 | | 6010.95D |
| ASTRA F | | | | | |
| 1.4 i | C 14 NZ, X 14 NZ | 1,4 | 09.1991 - 09.1998 | with air conditioning ⁷⁹ | 6031.100D |
| 1.4 i | C 14 NZ, X 14 NZ | 1,4 | 09.1991 - 09.1998 | with air conditioning ⁷⁹ | 6031.88D |
| 1.4 i 16V | X 14 XE | 1,4 | 02.1996 - 09.1998 | with air conditioning ⁷⁹ | 6031.100D |

| OPEL | Engine ²⁹ | Ltr. ⁴⁴ | Year ⁹⁰ | Info ⁴² | Thermoswitches ⁷⁴ |
|------------------------|----------------------|--------------------|--------------------|-------------------------------------|---------------------------------|
| | Motor Moteur | Ltr. Ltr. | Jahr Année | Info Info | Thermoschalter Thermocontact |
| 1.4 i 16V | X 14 XE | 1,4 | 02.1996 - 09.1998 | with air conditioning ⁷⁹ | 6031.88D |
| 1.4 Si | C 14 SE | 1,4 | 03.1992 - 09.1998 | with air conditioning ⁷⁹ | 6031.100D |
| 1.4 Si | C 14 SE | 1,4 | 03.1992 - 09.1998 | with air conditioning ⁷⁹ | 6031.88D |
| 1.6 i | C 16 NZ, X 16 SZR | 1,6 | 03.1992 - 09.1998 | with air conditioning ⁷⁹ | 6031.100D |
| 1.6 i | C 16 NZ, X 16 SZR | 1,6 | 03.1992 - 09.1998 | with air conditioning ⁷⁹ | 6031.88D |
| 1.6 i | X 16 SZ | 1,6 | 05.1993 - 07.1996 | with air conditioning ⁷⁹ | 6031.100D |
| 1.6 i | X 16 SZ | 1,6 | 05.1993 - 07.1996 | with air conditioning ⁷⁹ | 6031.88D |
| 1.6 i 16V | X 16 XEL | 1,6 | 08.1994 - 09.1998 | with air conditioning ⁷⁹ | 6031.100D |
| 1.6 i 16V | X 16 XEL | 1,6 | 08.1994 - 09.1998 | with air conditioning ⁷⁹ | 6031.88D |
| 1.6 Si | C 16 SE | 1,6 | 05.1992 - 12.1994 | with air conditioning ⁷⁹ | 6031.100D |
| 1.6 Si | C 16 SE | 1,6 | 05.1992 - 12.1994 | with air conditioning ⁷⁹ | 6031.88D |
| 1.8 i | C 18 NZ | 1,8 | 03.1992 - 09.1998 | with air conditioning ⁷⁹ | 6031.100D |
| 1.8 i | C 18 NZ | 1,8 | 03.1992 - 09.1998 | with air conditioning ⁷⁹ | 6031.88D |
| 1.8 i 16V | C 18 XE | 1,8 | 06.1993 - 10.1994 | with air conditioning ⁷⁹ | 6031.100D |
| 1.8 i 16V | C 18 XE | 1,8 | 06.1993 - 10.1994 | with air conditioning ⁷⁹ | 6031.88D |
| 1.8 i 16V | C 18 XEL, X 18 XE | 1,8 | 11.1994 - 09.1998 | with air conditioning ⁷⁹ | 6031.100D |
| 1.8 i 16V | C 18 XEL, X 18 XE | 1,8 | 11.1994 - 09.1998 | with air conditioning ⁷⁹ | 6031.88D |
| 2.0 i | C 20 NE | 2,0 | 03.1992 - 09.1998 | with air conditioning ⁷⁹ | 6031.100D |
| 2.0 i | C 20 NE | 2,0 | 03.1992 - 09.1998 | with air conditioning ⁷⁹ | 6031.88D |
| 2.0 i 16V | X 20 XEV | 2,0 | 02.1995 - 09.1998 | with air conditioning ⁷⁹ | 6031.100D |
| 2.0 i 16V | X 20 XEV | 2,0 | 02.1995 - 09.1998 | with air conditioning ⁷⁹ | 6031.88D |
| CALIBRA A (85_) | | | | | |
| 2.0 i | C 20 NE | 2,0 | 06.1990 - 07.1997 | with air conditioning ⁷⁹ | 6031.100D |
| 2.0 i | C 20 NE | 2,0 | 06.1990 - 07.1997 | with air conditioning ⁷⁹ | 6031.88D |
| 2.0 i 16V | C 20 XE | 2,0 | 06.1990 - 02.1994 | with air conditioning ⁷⁹ | 6031.100D |
| 2.0 i 16V | C 20 XE | 2,0 | 06.1990 - 02.1994 | with air conditioning ⁷⁹ | 6031.88D |
| 2.0 i 16V | X 20 XEV | 2,0 | 02.1994 - 07.1997 | with air conditioning ⁷⁹ | 6031.88D |
| 2.0 i Turbo 4x4 | C 20 LET | 2,0 | 03.1992 - 07.1997 | with air conditioning ⁷⁹ | 6031.100D |
| | | | | | |
| | | | | | |



| OPEL | Engine ²⁹ | Ltr. ⁴⁴ | Year ⁹⁰ | Info ⁴² | Thermoswitches ⁷⁴ |
|--------------------|---------------------------|--------------------|--------------------|---|---------------------------------|
| | Motor Moteur | Ltr. Ltr. | Jahr Année | Info Info | Thermoschalter Thermocontact |
| COMBO (71_) | | | | | |
| 1.2 | C 12 NZ, X 12 SZ | 1,2 | 07.1994 - 10.2001 | without air conditioning ⁸² | 6031.100D |
| 1.4 | C 14 NZ, C 14 SE, X 14 SZ | 1,4 | 07.1994 - 10.2001 | without air conditioning ⁸² | 6031.100D |
| 1.4 16V | X 14 XE | 1,4 | 08.1999 - 10.2001 | without air conditioning ⁸² | 6031.100D |
| CORSA A | | | | | |
| 1.0 | 10 S | 1,0 | 09.1982 - 03.1993 | Chassis no. ¹⁴ → J4999999 | 6010.95D |
| 1.0 | 10 S | 1,0 | 09.1982 - 03.1993 | Chassis no. ¹⁴ K4000001 → | 6031.100D |
| 1.2 | E 12 GV, 12 NC | 1,2 | 09.1982 - 08.1990 | Chassis no. ¹⁴ → J4999999 | 6010.95D |
| 1.2 | E 12 GV, 12 NC | 1,2 | 09.1982 - 08.1990 | Chassis no. ¹⁴ K4000001 → | 6031.100D |
| 1.2 i | C 12 NZ | 1,2 | 09.1989 - 03.1993 | Chassis no. ¹⁴ → J4999999 | 6010.95D |
| 1.2 i | C 12 NZ | 1,2 | 09.1989 - 03.1993 | Chassis no. ¹⁴ K4000001 → | 6031.100D |
| 1.2 N | 12 NV | 1,2 | 01.1990 - 03.1993 | Chassis no. ¹⁴ → J4999999 | 6010.95D |
| 1.2 N | 12 NV | 1,2 | 01.1990 - 03.1993 | Chassis no. ¹⁴ K4000001 → | 6031.100D |
| 1.2 S | 12 ST | 1,2 | 09.1982 - 02.1990 | Chassis no. ¹⁴ → J4999999 | 6010.95D |
| 1.2 S | 12 ST | 1,2 | 09.1982 - 02.1990 | Chassis no. ¹⁴ K4000001 → | 6031.100D |
| 1.3 | 13 NB | 1,3 | 09.1985 - 10.1989 | Chassis no. ¹⁴ → J4999999 | 6010.95D |
| 1.3 | 13 NB | 1,3 | 09.1985 - 10.1989 | Chassis no. ¹⁴ K4000001 → | 6031.100D |
| 1.3 i | C 13 N | 1,3 | 09.1986 - 09.1990 | Chassis no. ¹⁴ → J4999999 | 6010.95D |
| 1.3 i | C 13 N | 1,3 | 09.1986 - 09.1990 | Chassis no. ¹⁴ K4000001 → | 6031.100D |
| 1.3 S | 13 SB | 1,3 | 09.1982 - 10.1989 | Chassis no. ¹⁴ → J4999999 | 6010.95D |
| 1.3 S | 13 SB | 1,3 | 09.1982 - 10.1989 | Chassis no. ¹⁴ K4000001 → | 6031.100D |
| 1.4 i | C 14 NZ | 1,4 | 01.1990 - 03.1993 | Chassis no. ¹⁴ → J4999999 | 6010.95D |
| 1.4 i | C 14 NZ | 1,4 | 01.1990 - 03.1993 | Chassis no. ¹⁴ K4000001 → | 6031.100D |
| 1.4 i | C 14 NZ | 1,4 | 01.1985 - 03.1993 | Chassis no. ¹⁴ → J4999999 | 6010.95D |
| 1.4 i | C 14 NZ | 1,4 | 01.1985 - 03.1993 | Chassis no. ¹⁴ K4000001 → | 6031.100D |
| 1.4 S | 14 NV | 1,4 | 01.1990 - 03.1993 | Chassis no. ¹⁴ → J4999999 | 6010.95D |
| 1.4 S | 14 NV | 1,4 | 01.1990 - 03.1993 | Chassis no. ¹⁴ K4000001 → | 6031.100D |
| 1.4 Si | C 14 SE | 1,4 | 09.1991 - 03.1993 | Chassis no. ¹⁴ → J4999999 | 6010.95D |



| OPEL | Engine ²⁹ | Ltr. ⁴⁴ | Year ⁹⁰ | Info ⁴² | Thermoswitches ⁷⁴ |
|-----------------|----------------------|--------------------|--------------------|--|---------------------------------|
| | Motor Moteur | Ltr. Ltr. | Jahr Année | Info Info | Thermoschalter Thermocontact |
| 1.4 Si | C 14 SE | 1,4 | 09.1991 - 03.1993 | Chassis no. ¹⁴ K4000001 → | 6031.100D |
| 1.6 GSI | C 16 NZ | 1,6 | 08.1988 - 09.1992 | Chassis no. ¹⁴ → J4999999 | 6010.95D |
| 1.6 GSI | C 16 NZ | 1,6 | 08.1988 - 09.1992 | Chassis no. ¹⁴ K4000001 → | 6031.100D |
| 1.6 GSI | C 16 SEI | 1,6 | 09.1989 - 03.1993 | Chassis no. ¹⁴ → J4999999 | 6010.95D |
| 1.6 GSI | C 16 SEI | 1,6 | 09.1989 - 03.1993 | Chassis no. ¹⁴ K4000001 → | 6031.100D |
| 1.6 GSI | E 16 SE | 1,6 | 05.1988 - 03.1992 | Chassis no. ¹⁴ → J4999999 | 6010.95D |
| 1.6 GSI | E 16 SE | 1,6 | 05.1988 - 03.1992 | Chassis no. ¹⁴ K4000001 → | 6031.100D |
| 1.6 GSI KAT | C 16 SE | 1,6 | 02.1992 - 03.1993 | Chassis no. ¹⁴ → J4999999 | 6010.95D |
| 1.6 GSI KAT | C 16 SE | 1,6 | 02.1992 - 03.1993 | Chassis no. ¹⁴ K4000001 → | 6031.100D |
| CORSA B | | | | | |
| 1.0 i 12V | X 10 XE | 1,0 | 11.1996 - 09.2000 | without air conditioning ⁸² | 6031.100D |
| 1.2 i | 12 NZ | 1,2 | 03.1993 - 09.2000 | | 6031.100D |
| 1.2 i | C 12 NZ, X 12 SZ | 1,2 | 03.1993 - 09.2000 | without air conditioning ⁸² | 6031.100D |
| 1.2 i 16V | X 12 XE | 1,2 | 03.1998 - 09.2000 | without air conditioning ⁸² | 6031.100D |
| 1.4 | C 14 SE | 1,4 | 04.1993 - 08.1994 | without air conditioning ⁸² | 6031.100D |
| 1.4 i | C 14 NZ, X 14 SZ | 1,4 | 03.1993 - 09.2000 | without air conditioning ⁸² | 6031.100D |
| 1.4 i 16V | C 14 SEL | 1,4 | 08.1997 - 09.2000 | without air conditioning ⁸² | 6031.100D |
| 1.4 i 16V | X 14 XE | 1,4 | 09.1994 - 09.2000 | without air conditioning ⁸² | 6031.100D |
| 1.4 Si | C 14 SE | 1,4 | 03.1993 - 09.2000 | without air conditioning ⁸² | 6031.100D |
| 1.6 GSI 16V | C 16 XE | 1,6 | 03.1993 - 09.2000 | without air conditioning ⁸² | 6031.100D |
| 1.6 i 16V | C 16 SEL | 1,6 | 08.1997 - 09.2000 | without air conditioning ⁸² | 6031.100D |
| 1.6 i 16V | X 16 XE | 1,6 | 09.1994 - 09.2000 | without air conditioning ⁸² | 6031.100D |
| KADETT E | | | | | |
| 1.2 | 12 SC | 1,2 | 09.1984 - 07.1986 | Chassis no. ¹⁴ → J2791967, → J5273427 | 6010.95D |
| 1.2 | 12 SC | 1,2 | 09.1984 - 07.1986 | Chassis no. ¹⁴ J2791968 →, J5273428 → | 6031.100D |
| 1.3 i KAT | C 13 N | 1,3 | 09.1985 - 08.1991 | Chassis no. ¹⁴ → J2791967, → J5273427 | 6010.95D |
| 1.3 i KAT | C 13 N | 1,3 | 09.1985 - 08.1991 | Chassis no. ¹⁴ J2791968 →, J5273428 → | 6031.100D |



| OPEL | Engine ²⁹ | Ltr. ⁴⁴ | Year ⁹⁰ | Info ⁴² | Thermoswitches ⁷⁴ |
|-----------|----------------------|--------------------|--------------------|--|---------------------------------|
| | Motor Moteur | Ltr. Ltr. | Jahr Année | Info Info | Thermoschalter Thermocontact |
| 1.3 N | 13 NB, 13 N | 1,3 | 09.1984 - 08.1989 | Chassis no. ¹⁴ → J2791967, → J5273427 | 6010.95D |
| 1.3 N | 13 NB, 13 N | 1,3 | 09.1984 - 08.1989 | Chassis no. ¹⁴ J2791968 →, J5273428 → | 6031.100D |
| 1.3 S | 13 S | 1,3 | 09.1984 - 08.1987 | Chassis no. ¹⁴ → J2791967, → J5273427 | 6010.95D |
| 1.3 S | 13 S | 1,3 | 09.1984 - 08.1987 | Chassis no. ¹⁴ J2791968 →, J5273428 → | 6031.100D |
| 1.4 i | C 14 NZ | 1,4 | 01.1990 - 08.1991 | | 6031.100D |
| 1.4 S | 14 NV | 1,4 | 01.1990 - 08.1991 | | 6031.100D |
| 1.6 D | 16 DA, 16 D | 1,6 | 09.1984 - 01.1989 | Chassis no. ¹⁴ → J2791967, → JE222258 | 6010.95D |
| 1.6 i | E 16 NZ | 1,6 | 09.1986 - 08.1991 | Chassis no. ¹⁴ → J2791967, → J5273427 | 6010.95D |
| 1.6 i | E 16 NZ | 1,6 | 09.1986 - 08.1991 | Chassis no. ¹⁴ J2791968 →, J5273428 → | 6031.100D |
| 1.6 i KAT | C 16 NZ, C 16 LZ | 1,6 | 09.1986 - 08.1991 | Chassis no. ¹⁴ → J2791967, → J5273427 | 6010.95D |
| 1.6 i KAT | C 16 NZ, C 16 LZ | 1,6 | 09.1986 - 08.1991 | Chassis no. ¹⁴ J2791968 →, J5273428 → | 6031.100D |
| 1.6 S | 16 SH | 1,6 | 09.1984 - 08.1986 | | 6010.95D |
| 1.6 S | 16 SV | 1,6 | 09.1986 - 08.1991 | Chassis no. ¹⁴ → J2791967, → J5273427 | 6010.95D |
| 1.6 S | 16 SV | 1,6 | 09.1986 - 08.1991 | Chassis no. ¹⁴ J2791968 →, J5273428 → | 6031.100D |
| 1.8 | 18 E | 1,8 | 09.1987 - 08.1990 | Chassis no. ¹⁴ → J2791967, → J5273427 | 6010.95D |
| 1.8 | 18 E | 1,8 | 09.1987 - 08.1990 | Chassis no. ¹⁴ J2791968 →, J5273428 → | 6031.100D |
| 1.8 i | 18 SE, 18 E | 1,8 | 09.1984 - 08.1986 | Chassis no. ¹⁴ → J2791967, → J5273427 | 6010.95D |
| 1.8 i | 18 SE, 18 E | 1,8 | 09.1984 - 08.1986 | Chassis no. ¹⁴ J2791968 →, J5273428 → | 6031.100D |
| 1.8 i | C 18 NE | 1,8 | 10.1985 - 08.1986 | | 6010.95D |
| 1.8 S | E 18 NV | 1,8 | 09.1987 - 08.1991 | Chassis no. ¹⁴ → J2791967, → J5273427 | 6010.95D |
| 1.8 S | E 18 NV | 1,8 | 09.1987 - 08.1991 | Chassis no. ¹⁴ J2791968 →, J5273428 → | 6031.100D |
| | | | | | |
| | | | | | |
| | | | | | |



| OPEL | Engine ²⁹ | Ltr. ⁴⁴ | Year ⁹⁰ | Info ⁴² | Thermoswitches ⁷⁴ |
|----------------|----------------------|--------------------|--------------------|---|---------------------------------|
| | Motor Moteur | Ltr. Ltr. | Jahr Année | Info Info | Thermoschalter Thermocontact |
| OMEGA A | | | | | |
| 1.8 | 18 SEH | 1,8 | 09.1986 - 03.1994 | Chassis no. ¹⁴ → P1132203 | 6010.95D |
| 1.8 | 18 SEH | 1,8 | 09.1986 - 03.1994 | Chassis no. ¹⁴ P1132204 → | 6031.105D |
| 1.8 | E 18 NVR | 1,8 | 09.1987 - 03.1994 | Chassis no. ¹⁴ → P1132203 | 6010.95D |
| 1.8 | E 18 NVR | 1,8 | 09.1987 - 03.1994 | Chassis no. ¹⁴ P1132204 → | 6031.105D |
| 1.8 N | 18 NV | 1,8 | 09.1986 - 08.1987 | | 6010.95D |
| 1.8 S | 18 SV | 1,8 | 09.1986 - 03.1994 | Chassis no. ¹⁴ → P1132203 | 6010.95D |
| 1.8 S | 18 SV | 1,8 | 09.1986 - 03.1994 | Chassis no. ¹⁴ P1132204 → | 6031.105D |
| 2.0 | 20 SE | 2,0 | 09.1986 - 03.1994 | Chassis no. ¹⁴ → P1132203 | 6010.95D |
| 2.0 | 20 SE | 2,0 | 09.1986 - 03.1994 | Chassis no. ¹⁴ P1132204 → | 6031.105D |
| 2.0 | C 20 NEF, C 20 NEJ | 2,0 | 09.1990 - 03.1994 | Chassis no. ¹⁴ → P1132203 | 6010.95D |
| 2.0 | C 20 NEF, C 20 NEJ | 2,0 | 09.1990 - 03.1994 | Chassis no. ¹⁴ P1132204 → | 6031.105D |
| 2.0 i | C 20 NE | 2,0 | 09.1986 - 03.1994 | Chassis no. ¹⁴ → P1132203 | 6010.95D |
| 2.0 i | C 20 NE | 2,0 | 09.1986 - 03.1994 | Chassis no. ¹⁴ P1132204 → | 6031.105D |
| 2.3 D | 23 YD | 2,3 | 10.1986 - 03.1994 | Chassis no. ¹⁴ → K1000098 | 6010.95D |
| 2.3 D | 23 YD | 2,3 | 10.1986 - 03.1994 | Chassis no. ¹⁴ K1000099 → | 6031.105D |
| 2.3 TD | 23 YDT | 2,3 | 10.1986 - 08.1988 | Chassis no. ¹⁴ → K1000098 | 6010.95D |
| 2.3 TD | 23 YDT | 2,3 | 10.1986 - 08.1988 | Chassis no. ¹⁴ K1000099 → | 6031.105D |
| 2.3 TD Interc. | 23 DTR | 2,3 | 08.1988 - 03.1994 | Chassis no. ¹⁴ → K1000098 | 6010.95D |
| 2.3 TD Interc. | 23 DTR | 2,3 | 08.1988 - 03.1994 | Chassis no. ¹⁴ K1000099 → | 6031.105D |
| 2.4 i | C 24 NE | 2,4 | 09.1988 - 03.1994 | Chassis no. ¹⁴ → P1132203 | 6010.95D |
| 2.6 i | C 26 NE | 2,6 | 09.1990 - 03.1994 | Chassis no. ¹⁴ → P1132203 | 6010.95D |
| 3.0 | C 30 LE | 3,0 | 03.1987 - 12.1987 | | 6010.95D |
| 3.0 24V | C 30 SE | 3,0 | 09.1989 - 03.1994 | Chassis no. ¹⁴ → P1132203 | 6010.95D |
| 3.0 24V | C 30 SE | 3,0 | 09.1989 - 03.1994 | Chassis no. ¹⁴ P1132204 → | 6031.105D |
| OMEGA B | | | | | |
| 2.0 | 20 SE | 2,0 | 03.1994 - 12.2000 | with air conditioning ⁷⁹ | 6031.100D |
| 2.0 | X 20 SE | 2,0 | 03.1994 - 09.1999 | with air conditioning ⁷⁹ | 6031.100D |
| 2.0 16V | X 20 XEV | 2,0 | 03.1994 - 09.1999 | with air conditioning ⁷⁹ | 6031.100D |





| OPEL | Engine ²⁹ | Ltr. ⁴⁴ | Year ⁹⁰ | Info ⁴² | Thermoswitches ⁷⁴ |
|------------------------|----------------------|--------------------|--------------------|--|---------------------------------|
| | Motor Moteur | Ltr. Ltr. | Jahr Année | Info Info | Thermoschalter Thermocontact |
| 2.2 16V | Y 22 XE, Z 22 XE | 2,2 | 09.1999 - 07.2003 | with air conditioning ⁷⁹ | 6031.100D |
| 2.5 V6 | X 25 XE | 2,5 | 03.1994 - 09.2000 | without air conditioning ⁸² Chassis no. ¹⁴ R1000001 →, Chassis no. ¹⁴ → T1003097, | 6031.100D |
| 2.5 V6 | X 25 XE | 2,5 | 03.1994 - 09.2000 | Chassis no. ¹⁴ T1003098 →, without air conditioning ⁸² | 6031.105D |
| 3.0 V6 | X 30 XE | 3,0 | 04.1994 - 02.2001 | without air conditioning ⁸² Chassis no. ¹⁴ R1000001 →, Chassis no. ¹⁴ → T1003097, | 6031.100D |
| 3.0 V6 | X 30 XE | 3,0 | 04.1994 - 02.2001 | Chassis no. ¹⁴ T1003098 →, without air conditioning ⁸² | 6031.105D |
| SENATOR B (29_) | | | | | |
| 2.5 i | 25 NE | 2,5 | 09.1990 - 09.1993 | Chassis no. ¹⁴ → 0053435 | 6010.95D |
| 2.5 i | 25 NE | 2,5 | 09.1990 - 09.1993 | Chassis no. ¹⁴ 0053436 → | 6031.105D |
| 3.0 | 30 NE | 3,0 | 01.1988 - 09.1990 | Chassis no. ¹⁴ → 0109241 | 6010.95D |
| 3.0 | 30 NE | 3,0 | 01.1988 - 09.1990 | Chassis no. ¹⁴ 0109242 → | 6031.105D |
| 3.0 i KAT | C 30 NE | 3,0 | 01.1988 - 09.1993 | Chassis no. ¹⁴ → 0011334 | 6010.95D |
| 3.0 i KAT | C 30 NE | 3,0 | 01.1988 - 09.1993 | Chassis no. ¹⁴ 0011335 → | 6031.105D |
| SINTRA | | | | | |
| 2.2 DTI | X 22 DTH | 2,2 | 07.1997 - 04.1999 | | 6031.105D |
| 2.2 i 16V | X 22 XE | 2,2 | 11.1996 - 04.1999 | | 6031.105D |
| 3.0 i 24V | X 30 XE | 3,0 | 11.1996 - 04.1999 | | 6031.105D |
| TIGRA (95_) | | | | | |
| 1.4 16V | X 14 XE | 1,4 | 07.1994 - 12.2000 | without air conditioning ⁸² | 6031.100D |
| 1.6 16V | C 16 SEL | 1,6 | 08.1997 - 08.1998 | without air conditioning ⁸² | 6031.100D |
| 1.6 16V | X 16 XE | 1,6 | 07.1994 - 08.1998 | without air conditioning ⁸² | 6031.100D |
| VECTRA A | | | | | |
| 1.4 S | 14 NV | 1,4 | 09.1988 - 06.1992 | Chassis no. ¹⁴ → K5999999, → KV999999, → L1000123 | 6031.100D |

| OPEL | Engine ²⁹ | Ltr. ⁴⁴ | Year ⁹⁰ | Info ⁴² | Thermoswitches ⁷⁴ |
|-----------------|------------------------------------|--------------------|--------------------|---|---------------------------------|
| | Motor Moteur | Ltr. | Jahr Année | Info Info | Thermoschalter Thermocontact |
| 1.6 | 16 SV | 1,6 | 09.1988 - 05.1993 | Chassis no. ¹⁴ → K5999999, → KV999999, → L1000123 | 6031.100D |
| 1.6 i | C16 NZ, E 16 NZ | 1,6 | 09.1988 - 11.1995 | Chassis no. ¹⁴ → K5999999, → KV999999, → L1000123 | 6031.100D |
| 1.8 S | 18 SV | 1,8 | 09.1989 - 10.1990 | Chassis no. ¹⁴ → K5999999, → KV999999, → L1000123 | 6031.100D |
| 1.8 S | E 18 NVR | 1,8 | 09.1988 - 07.1989 | | 6031.100D |
| 2.0 | C 20 NEF | 2,0 | 09.1988 - 09.1989 | Chassis no. ¹⁴ → K5999999, → KV999999, → L1000123 | 6031.100D |
| 2.0 i | 20 NE | 2,0 | 09.1988 - 10.1990 | Chassis no. ¹⁴ → K5999999, → KV999999, → L1000123 | 6031.100D |
| 2.0 i | 20 SEH | 2,0 | 09.1988 - 09.1992 | Chassis no. ¹⁴ → K5999999, → KV999999, → L1000123 | 6031.100D |
| 2.0 i KAT | C 20 NE | 2,0 | 09.1988 - 11.1995 | Chassis no. ¹⁴ → K5999999, → KV999999, → L1000123 | 6031.100D |
| VECTRA B | | | | | |
| 1.6 i | 16 LZ2, X 16 SZR | 1,6 | 10.1995 - 04.2002 | without air conditioning ⁸² | 6031.100D |
| 1.6 i 16V | Z 16 XE, X 16 XEL, Y 16 XE | 1,6 | 10.1995 - 04.2002 | without air conditioning ⁸² | 6031.100D |
| PEUGEOT | | | | | |
| 104 | | | | | |
| 0.9 | 108 (XV3) | 1,0 | 10.1972 - 10.1979 | | 6010.88D |
| 0.9 | 108 (XV5) | 1,0 | 10.1979 - 10.1983 | | 6010.88D |
| 1.0 | 108C (XV8) | 1,0 | 09.1983 - 06.1988 | | 6010.88D |
| 1.1 | 109 (XW3) | 1,1 | 07.1976 - 08.1982 | | 6010.88D |
| 204 | | | | | |
| 1.1 | XK4 | 1,1 | 07.1969 - 07.1977 | | 6010.82D |
| 205 I | | | | | |
| 1.0 | 108C (XV8) | 1,0 | 02.1983 - 10.1987 | | 6010.88D |
| 1.1 | 109F (XW7), 109N (XW7) | 1,1 | 02.1983 - 10.1987 | | 6010.88D |
| 1.4 | 150B (XY8), 150D (XY7), 150G (XY7) | 1,4 | 02.1983 - 10.1987 | | 6010.88D |
| 1.4 | 150H (XY8) | 1,4 | 10.1985 - 10.1987 | | 6010.88D |



| PEUGEOT | Engine ²⁹ | Ltr. ⁴⁴ | Year ⁹⁰ | Info ⁴² | Thermoswitches ⁷⁴ |
|-------------------------|--|--------------------|--------------------|--------------------|------------------------------|
| | Motor | Ltr. | Jahr | Info | Thermoschalter |
| | Moteur | Ltr. | Année | Info | Thermocontact |
| 205 II | | | | | |
| 1.1 | H1B (TU1) | 1,1 | 10.1987 - 10.1990 | | 6010.88D |
| 1.4 | Y2, K | 1,4 | 06.1987 - 12.1989 | | 6010.92D |
| 305 I (581A) | | | | | |
| 1.3 | 118 (XL5) | 1,3 | 11.1977 - 09.1982 | | 6010.88D |
| 1.5 | 117 (XR5S) | 1,5 | 05.1980 - 09.1982 | | 6010.88D |
| 1.5 | 142 (XR5) | 1,5 | 11.1979 - 09.1982 | | 6010.88D |
| 305 II (581M) | | | | | |
| 1.5 | 142 (XR5) | 1,5 | 10.1982 - 08.1985 | | 6010.92D |
| 1.5 | 142 (XR5A) | 1,5 | 09.1985 - 07.1990 | | 6010.92D |
| 1.6 | 171 (XU5S) | 1,6 | 07.1984 - 08.1987 | | 6010.88D |
| 1.6 | 171 (XU5S) | 1,6 | 10.1982 - 06.1988 | | 6010.92D |
| 1.6 | B1A (XU51C) | 1,6 | 10.1982 - 07.1988 | | 6010.88D |
| 1.6 | BAZ (XU5CP) | 1,6 | 11.1986 - 12.1988 | | 6010.88D |
| 309 I (10C, 10A) | | | | | |
| 1.1 | E1 | 1,1 | 10.1985 - 07.1989 | | 6010.95D |
| 1.3 | G1A | 1,3 | 10.1985 - 07.1989 | | 6010.95D |
| 1.4 | K1D (TU3A), KDY (TU3M), KDZ (TU3M), | 1,4 | 03.1989 - 07.1989 | | 6010.88D |
| 1.6 | 180Z (XU5J), B6B (XU5J) | 1,6 | 11.1985 - 09.1988 | | 6010.95D |
| 1.6 | B1A (XU51C) | 1,6 | 10.1985 - 07.1989 | | 6010.95D |
| 1.9 | D2B (XU9S) | 1,9 | 10.1985 - 07.1989 | | 6010.95D |
| 1.9 | DDZ (XU9M) | 1,9 | 07.1988 - 07.1989 | | 6010.95D |
| 1.9 | DFZ (XU9J1) | 1,9 | 03.1986 - 07.1989 | | 6010.95D |
| 1.9 D | D9A (XUD9), 162 (XUD9) | 1,9 | 06.1986 - 07.1989 | | 6010.95D |
| 1.9 GTI | D6B (XU9JA) | 1,9 | 10.1986 - 07.1989 | | 6010.95D |
| 1.9 GTI | DKZ (XU9JAZ) | 1,9 | 07.1988 - 07.1989 | | 6010.95D |
| 309 II (3C, 3A) | | | | | |
| 1.1 | HDZ (TU1M) | 1,1 | 08.1990 - 12.1993 | | 6010.88D |
| 1.4 | K1D (TU3A) | 1,4 | 07.1990 - 12.1993 | | 6010.88D |
| 1.6 | B2A (XU52C, K) | 1,6 | 07.1989 - 12.1993 | | 6010.92D |
| 405 I (15B) | | | | | |
| 1.9 Sport MI-16 | D6C (XU9J4) | 1,9 | 07.1987 - 11.1991 | | 6010.92D |
| 1.9 Sport MI-16 | DFW (XU9J4Z) | 1,9 | 04.1988 - 12.1992 | | 6010.92D |
| 504 (A_, M_) | | | | | |
| 1.8 | XM | 1,8 | 07.1968 - 02.1971 | | 6010.82D |
| 1.8 | XM7 | 1,8 | 01.1971 - 06.1983 | | 6010.82D |
| 1.8 Injection | KF6, KF5 | 1,8 | 07.1968 - 02.1971 | | 6010.82D |
| 2.0 | 106 (XN1) | 2,0 | 03.1971 - 06.1986 | | 6010.88D |
| 2.0 | 106 (XN1) | 2,0 | 03.1971 - 06.1986 | | 6010.92D |
| 2.0 TI | 107 (XN2) | 2,0 | 01.1971 - 06.1983 | | 6010.88D |
| 505 (551A) | | | | | |
| 1.8 | 105 (XM7) | 1,8 | 06.1981 - 10.1985 | | 6010.88D |



| PEUGEOT | Engine ²⁹ | Ltr. ⁴⁴ | Year ⁹⁰ | Info ⁴² | Thermoswitches ⁷⁴ |
|--------------------------|------------------------------------|--------------------|--------------------|--|---------------------------------|
| | Motor Moteur | Ltr. | Jahr Année | Info Info | Thermoschalter Thermocontact |
| 1.8 | 105C (XM7A) | 1,8 | 09.1985 - 10.1986 | | 6010.92D |
| 2.0 | 106 (XN1) | 2,0 | 11.1980 - 12.1985 | | 6010.88D |
| 2.0 | 106E (XN1A) | 2,0 | 09.1985 - 09.1995 | | 6010.88D |
| 2.0 TI,STI | 829 (ZEJ) | 2,0 | 08.1979 - 10.1986 | | 6010.95D |
| 2.2 | 851X (ZDJL) | 2,2 | 03.1986 - 12.1993 | | 6010.95D |
| 2.2 GTI | | 2,2 | 08.1983 - 12.1993 | | 6010.92D |
| 2.3 Turbo Diesel | 147 (XD2S) | 2,3 | 09.1980 - 06.1986 | | 6010.88D |
| BOXER (230L) | | | | | |
| 2.0 4x4 | | 2,0 | 03.1996 - 09.1998 | without air conditioning ⁸² | 6031.92D |
| 2.0 4x4 | | 2,0 | 03.1996 - 09.1998 | with air conditioning ⁷⁹ | 6035.92D |
| 2.0 i | RFW (XU10J2) | 2,0 | 06.1994 - 04.2002 | without air conditioning ⁸² | 6031.92D |
| 2.0 i | RFW (XU10J2) | 2,0 | 06.1994 - 04.2002 | with air conditioning ⁷⁹ | 6035.92D |
| 2.8 D | 8140.63 (F28D) | 2,8 | 01.1999 - 02.2002 | with air conditioning ⁷⁹ | 6035.92D |
| 2.8 HDI | 8140.43S (F28DTCR) | 2,8 | 11.2000 - 04.2002 | with air conditioning ⁷⁹ | 6035.92D |
| PININFARINA | | | | | |
| SPIDEREUROPA (DS) | | | | | |
| 2000 | 132 C3.031 | 2,0 | 03.1982 - 11.1985 | | 6010.92D |
| 2000 Volumex | 232R14 | 2,0 | 06.1983 - 11.1985 | | 6010.92D |
| PORSCHE | | | | | |
| 924 | | | | | |
| 2.0 | XJ, XK | 2,0 | 11.1975 - 08.1989 | | 6010.92D |
| 2.0 Carrera GT | M 31.50 | 2,0 | 06.1980 - 10.1986 | | 6010.92D |
| 2.0 Turbo | M 31.01 | 2,0 | 11.1978 - 06.1980 | | 6010.92D |
| 2.0 Turbo | M 31.03 | 2,0 | 06.1980 - 10.1986 | | 6010.92D |
| 2.5 S | M 44.03, M 44.01 | 2,5 | 10.1981 - 12.1984 | | 6010.92D |
| 928 | | | | | |
| 4.7 S | M 28.11, M 28.12 | 4,7 | 09.1979 - 07.1983 | | 6010.85D |
| 4.7 S | M 28.22, M 28.21 | 4,7 | 08.1983 - 07.1986 | | 6010.92D |
| 944 | | | | | |
| 2.5 | M 44.03, M 44.05, M 44.01, M 44.06 | 2,5 | 06.1981 - 07.1987 | | 6010.92D |
| 2.5 | M 44.05, M 44.09, M 44.10 | 2,5 | 08.1987 - 12.1990 | | 6010.92D |
| 2.5 | M 44.08, M 44.02, M 44.07, M 44.04 | 2,5 | 01.1985 - 07.1987 | | 6010.92D |
| 2.5 S | M 44.40 | 2,5 | 08.1986 - 07.1988 | | 6010.92D |
| 2.5 Turbo | M 44.50, M 44.51 | 2,5 | 08.1985 - 07.1988 | | 6017.95D |
| 2.5 Turbo | M 44.52 | 2,5 | 09.1987 - 07.1991 | | 6017.95D |



| RENAULT | Engine ²⁹ | Ltr. ⁴⁴ | Year ⁹⁰ | Info ⁴² | Thermoswitches ⁷⁴ |
|------------------|---|--------------------|--------------------|--------------------|------------------------------|
| | Motor | Ltr. | Jahr | Info | Thermoschalter |
| | Moteur | Ltr. | Année | Info | Thermocontact |
| 4 (112_) | | | | | |
| 0.8 | 800 01 | 0,8 | 09.1971 - 12.1988 | | 6010.92D |
| 0.8 | 800 705, 800 | 0,8 | 10.1962 - 09.1983 | | 6010.92D |
| 0.8 | 800 705, B1B 707 | 0,8 | 10.1983 - 10.1988 | | 6010.92D |
| 1.1 | C1E 714, C1E 719, 688 712 | 1,1 | 06.1978 - 06.1990 | | 6010.92D |
| 6 (118_) | | | | | |
| 0.8 | 800.02 | 0,8 | 10.1969 - 04.1980 | | 6010.92D |
| 1.1 | 688.10 | 1,1 | 08.1970 - 04.1987 | | 6010.92D |
| 1.1 | 688.10 | 1,1 | 07.1971 - 04.1980 | | 6010.92D |
| 12 | | | | | |
| 1.3 | 810-02, 97 | 1,3 | 10.1969 - 08.1980 | | 6010.92D |
| 1.3 TS | 810.05, 810.06 | 1,3 | 08.1972 - 08.1980 | | 6010.92D |
| 14 (121_) | | | | | |
| 1.2 | 129 | 1,2 | 05.1976 - 12.1983 | | 6010.92D |
| 1.4 | 150 | 1,4 | 09.1979 - 06.1983 | | 6010.92D |
| 1.4 | X5J | 1,4 | 12.1981 - 12.1983 | | 6010.92D |
| 16 (115_) | | | | | |
| 1.5 | 697.01 | 1,5 | 09.1965 - 10.1975 | | 6010.92D |
| 1.6 TL | 821.03, 821.04, 821 | 1,6 | 01.1971 - 08.1980 | | 6010.92D |
| 1.6 TS | 807.04, 807, 807.05 | 1,6 | 09.1968 - 08.1980 | | 6010.92D |
| 1.6 TX | 843.01, 843 | 1,6 | 06.1974 - 08.1980 | | 6010.92D |
| 18 (134_) | | | | | |
| 1.4 | 847 720, 847 722 | 1,4 | 04.1978 - 07.1986 | | 6010.92D |
| 1.6 | 841 717, A2M 723 | 1,6 | 04.1982 - 07.1986 | | 6010.92D |
| 1.6 | 841 725, 841 726 | 1,6 | 04.1978 - 09.1982 | | 6010.92D |
| 1.6 TS | A6M 725, A6M 726 | 1,6 | 05.1982 - 07.1986 | | 6010.92D |
| 1.6 Turbo | 807 727 | 1,6 | 10.1980 - 09.1982 | | 6010.92D |
| 1.6 Turbo | A5L 718, A5L 717 | 1,6 | 10.1982 - 07.1986 | | 6010.92D |
| 2.0 | J6R 716 | 2,0 | 05.1982 - 07.1986 | | 6010.92D |
| 2.1 Diesel | 852 710, J8S 711 | 2,1 | 11.1981 - 07.1986 | | 6010.92D |
| 20 (127_) | | | | | |
| 1.6 | 843 | 1,6 | 10.1975 - 05.1977 | | 6010.92D |
| 1.6 | 843 720, 843 721 | 1,6 | 05.1977 - 12.1983 | | 6010.92D |
| 2.0 | 829 701, 829 700, 829.01 | 2,0 | 10.1977 - 10.1980 | | 6010.92D |
| 2.0 | 829 703, 829 702 | 2,0 | 10.1980 - 12.1983 | | 6010.92D |
| 2.1 Diesel | 852 | 2,1 | 10.1980 - 12.1983 | | 6010.92D |
| 2.2 | 851 700 | 2,2 | 10.1980 - 12.1983 | | 6010.92D |
| 25 (B29_) | | | | | |
| 2.0 | J6R 763, J6R 707, J6R 760, J6R 706, J6R 762 | 2,0 | 04.1984 - 12.1992 | | 6010.92D |
| 2.0 | J7R 723, J7R 722 | 2,0 | 03.1987 - 12.1993 | | 6010.92D |
| 2.0 12V | J7R 726 | 2,0 | 06.1989 - 12.1992 | | 6010.92D |
| 2.1 Diesel | J8S 706 | 2,1 | 04.1984 - 05.1989 | | 6010.92D |

| RENAULT | Engine ²⁹ | Ltr. ⁴⁴ | Year ⁹⁰ | Info ⁴² | Thermoswitches ⁷⁴ |
|----------------------------|--|--------------------|--------------------|--------------------|------------------------------|
| | Motor | Ltr. | Jahr | Info | Thermoschalter |
| | Moteur | Ltr. | Année | Info | Thermocontact |
| 2.1 Diesel | J8S 736 | 2,1 | 06.1989 - 12.1992 | | 6010.92D |
| 2.1 Turbo-D FWD | J8S 708, J8S 738 | 2,1 | 04.1984 - 12.1992 | | 6010.92D |
| 2.2 | J7T 706, J7T 707, J7T 714, J7T 715, J7T 730, J7T 732 | 2,2 | 04.1984 - 12.1989 | | 6010.92D |
| 2.2 | J7T 708, J7T 732 | 2,2 | 11.1985 - 03.1989 | | 6010.92D |
| 2.2 | J7T 708, J7T 733, J7T 732 | 2,2 | 09.1986 - 12.1992 | | 6010.92D |
| 2.4 V6 Turbo | Z7U 702 | 2,5 | 10.1984 - 05.1990 | | 6010.92D |
| 2.5 V6 Turbo | Z7U 700 | 2,5 | 01.1990 - 12.1992 | | 6010.92D |
| 2.7 V6 Injection | Z7V 711, Z7V 709, Z7V 708 | 2,7 | 04.1984 - 08.1989 | | 6010.92D |
| 2.8 V6 | Z7W 700 | 2,8 | 06.1987 - 02.1990 | | 6010.92D |
| 2.8 V6 Injection | Z7W 702 | 2,8 | 06.1986 - 02.1988 | | 6010.92D |
| 2.8 V6 Injection | Z7W 706, Z7W 707, Z7W 709 | 2,8 | 06.1987 - 12.1992 | | 6010.92D |
| FUEGO (136_) | | | | | |
| 1.4 TL/GTL | 847 720 | 1,4 | 02.1980 - 10.1985 | | 6010.92D |
| 1.6 TS/GTS | 843 723, A6M 725, A6M 726, 843 724 | 1,6 | 10.1980 - 10.1985 | | 6010.92D |
| 1.6 Turbo | A5L 750 | 1,6 | 08.1983 - 10.1985 | | 6010.92D |
| 2.0 TX/GTX | J6R 713, J6R 726, J6R 715, J6R 710, J6R 712, 829 710 | 2,0 | 10.1980 - 10.1985 | | 6010.92D |
| TRAFIC (T5, T6, T7) | | | | | |
| 1.6 | A1M 707, 841 705, A1M 708 | 1,6 | 01.1984 - 06.1986 | | 6010.92D |
| 1.7 | FIN 724 | 1,7 | 06.1986 - 04.1989 | | 6010.92D |
| SAAB | | | | | |
| 90 | | | | | |
| 2.0 | B20I | 2,0 | 08.1984 - 08.1987 | | 6010.95D |
| 99 | | | | | |
| 2.0 | B20P | 2,0 | 10.1972 - 08.1974 | | 6010.88D |
| 2.0 EMS | B20I | 2,0 | 04.1972 - 12.1978 | | 6010.88D |
| 2.0 GL | B0 I, B20C | 2,0 | 09.1974 - 12.1984 | | 6010.88D |
| 900 I (AC4, AM4) | | | | | |
| 2.0 | B20I | 2,0 | 09.1983 - 09.1988 | | 6010.92D |
| 2.0 | B202I | 2,0 | 10.1987 - 10.1991 | | 6010.92D |
| 2.0 -16 | B202I | 2,0 | 01.1989 - 12.1993 | | 6010.92D |
| 2.0 -16 | B202XI | 2,0 | 01.1986 - 12.1988 | | 6010.92D |
| 2.0 8V Turbo | B201L | 2,0 | 01.1988 - 12.1990 | | 6010.92D |
| 2.0 c | B201XC, B20 | 2,0 | 07.1982 - 12.1988 | | 6010.92D |
| 2.0 c | B20T, BT20 | 2,0 | 11.1980 - 08.1984 | | 6010.92D |
| 2.0 EMS | BI20 | 2,0 | 01.1979 - 12.1980 | | 6010.92D |
| 2.0 i | B20I | 2,0 | 09.1985 - 08.1990 | | 6010.92D |
| 2.0 i | BI20, B201XI | 2,0 | 11.1980 - 08.1990 | | 6010.92D |
| 2.0 S Turbo-16 | B202S | 2,0 | 07.1991 - 12.1993 | | 6010.92D |
| 2.0 Turbo | B201S, BS120 | 2,0 | 10.1980 - 07.1985 | | 6010.92D |
| 2.0 Turbo | B201XL | 2,0 | 10.1986 - 12.1991 | | 6010.92D |
| 2.0 Turbo | B201XL | 2,0 | 01.1986 - 12.1988 | | 6010.92D |
| 2.0 Turbo-16 | B202XL | 2,0 | 11.1985 - 12.1993 | | 6010.92D |
| 2.0 Turbo-16 S | B202XL | 2,0 | 01.1984 - 12.1988 | | 6010.92D |
| 2.0 Turbo-16 S KAT | B202XL | 2,0 | 01.1989 - 12.1993 | | 6010.92D |



| SAAB | Engine ²⁹ | Ltr. ⁴⁴ | Year ⁹⁰ | Info ⁴² | Thermoswitches ⁷⁴ |
|----------------------------|-----------------------------------|--------------------|--------------------|--|------------------------------|
| | Motor | Ltr. | Jahr | Info | Thermoschalter |
| | Moteur | Ltr. | Année | Info | Thermocontact |
| 2.1 -16 | B212I | 2,1 | 08.1990 - 12.1993 | | 6010.92D |
| 2.1 16 S | B212I | 2,1 | 10.1989 - 07.1992 | | 6010.92D |
| 9000 | | | | | |
| 2.0 | B202I | 2,0 | 10.1988 - 08.1990 | | 6010.92D |
| 2.0 -16 | B202I | 2,0 | 01.1989 - 01.1993 | | 6010.92D |
| 2.0 -16 CD | B202I, B204I, B204S, B204E, B202S | 2,0 | 09.1993 - 12.1998 | | 6010.92D |
| 2.0 -16 Turbo | B202 | 2,0 | 03.1990 - 09.1993 | | 6010.88D |
| 2.0 -16 Turbo | B202XL | 2,0 | 04.1985 - 08.1993 | | 6010.88D |
| 2.0 -16 Turbo CD | B202L | 2,0 | 09.1989 - 12.1998 | | 6010.88D |
| 2.0 -16 Turbo CD | B202XL | 2,0 | 09.1988 - 08.1993 | | 6010.88D |
| 2.0 -16 Turbo CD | B204E, B202S | 2,0 | 09.1992 - 12.1998 | | 6010.88D |
| SEAT | | | | | |
| 131 | | | | | |
| 1.5 | | 1,4 | 03.1982 - 01.1985 | | 6010.85D |
| 1.6 | 132 BB OA O | 1,6 | 03.1982 - 01.1985 | | 6010.85D |
| 2.0 | 131 C4.000 | 2,0 | 06.1978 - 12.1985 | | 6010.85D |
| 2.4 Diesel | 8144.61 | 2,4 | 06.1978 - 12.1986 | | 6010.85D |
| ALHAMBRA (7V8, 7V9) | | | | | |
| 1.8 T 20V | AWC, AJH | 1,8 | 10.1997 - 03.2010 | | 6037.95D |
| 1.9 TDI | ANU, 1Z, AHU | 1,9 | 04.1996 - 03.2010 | | 6037.95D |
| 1.9 TDI | ASZ | 1,9 | 11.2002 - 11.2008 | | 6037.95D |
| 1.9 TDI | AVG, AFN | 1,9 | 08.1996 - 06.2000 | | 6037.95D |
| 1.9 TDI | BVK, AUY | 1,9 | 06.2000 - 03.2010 | | 6037.95D |
| 1.9 Tdi 4x4 | ASZ | 1,9 | 06.2005 - 11.2008 | | 6037.95D |
| 2.0 i | ATM, ADY | 2,0 | 04.1996 - 03.2010 | | 6037.95D |
| 2.8 V6 | AYL, AUE | 2,8 | 06.2000 - 03.2010 | | 6037.95D |
| AROSA (6H) | | | | | |
| 1.0 | AER, ANV, ALD, ALL, AUC | 1,0 | 05.1997 - 06.2004 | | 6037.95D |
| 1.0 | AER, ANV, ALD, ALL, AUC | 1,0 | 05.1997 - 06.2004 | | 6039.95D |
| 1.0 | AHT | 1,0 | 10.1998 - 01.2001 | | 6037.95D |
| 1.4 | AEX, AKV, ANW, AKK, APQ, AUD | 1,4 | 05.1997 - 06.2004 | | 6037.95D |
| 1.4 | AEX, AKV, ANW, AKK, APQ, AUD | 1,4 | 05.1997 - 06.2004 | | 6039.95D |
| 1.4 16V | AFK, AUB, AQQ | 1,4 | 01.2000 - 06.2004 | | 6037.95D |
| 1.4 16V | AFK, AUB, AQQ | 1,4 | 01.2000 - 06.2004 | | 6039.95D |
| 1.7 SDI | AKU | 1,7 | 08.1997 - 06.2004 | | 6037.95D |
| 1.7 SDI | AKU | 1,7 | 08.1997 - 06.2004 | | 6039.95D |
| CORDOBA (6K1, 6K2) | | | | | |
| 1.0 i | AER | 1,0 | 09.1996 - 06.1999 | | 6037.95D |
| 1.4 | ANX | 1,4 | 12.1997 - 04.1999 | | 6037.95D |
| 1.4 i | AEX, AKV, ABD, APQ | 1,4 | 06.1994 - 06.1999 | Chassis no. ¹⁴ → 6K-TR099000 | 6017.95D |
| 1.4 i | AEX, AKV, ABD, APQ | 1,4 | 06.1994 - 06.1999 | Chassis no. ¹⁴ 6K-TR099001 → | 6037.95D |
| 1.4 i | AEX, AKV, ABD, APQ | 1,4 | 06.1994 - 06.1999 | Chassis no. ¹⁴ → 6K-T | 6020.95D |
| 1.4 i 16V | AFH | 1,4 | 09.1996 - 06.1999 | | 6037.95D |
| 1.6 i | 1F | 1,6 | 05.1994 - 06.1999 | | 6037.95D |

| SEAT | Engine ²⁹ Motor Moteur | Ltr. ⁴⁴ Ltr. Ltr. | Year ⁹⁰ Jahr Année | Info ⁴² Info Info | Thermoswitches ⁷⁴ |
|-----------------------|---|------------------------------------|-------------------------------------|--|---------------------------------|
| | | | | | Thermoschalter Thermocontact |
| 1.6 i | ABU, ALM, AEE | 1,6 | 02.1993 - 06.1999 | Chassis no. ¹⁴ → 6K-TR099000 | 6017.95D |
| 1.6 i | ABU, ALM, AEE | 1,6 | 02.1993 - 06.1999 | Chassis no. ¹⁴ 6K-TR099001 → | 6037.95D |
| 1.6 i | ABU, ALM, AEE | 1,6 | 02.1993 - 06.1999 | Chassis no. ¹⁴ → 6K-T | 6020.95D |
| 1.6 i | AKL, AFT | 1,6 | 07.1996 - 10.1999 | | 6037.95D |
| 1.8 i | ACC, ADZ, ABS | 1,8 | 02.1993 - 06.1999 | Chassis no. ¹⁴ → 6K-TR099000 | 6017.95D |
| 1.8 i | ACC, ADZ, ABS | 1,8 | 02.1993 - 06.1999 | Chassis no. ¹⁴ 6K-TR099001 → | 6037.95D |
| 1.8 i | ACC, ADZ, ABS | 1,8 | 02.1993 - 06.1999 | Chassis no. ¹⁴ → 6K-T | 6020.95D |
| 1.8 i 16V | ADL | 1,8 | 10.1993 - 08.1996 | Chassis no. ¹⁴ → 6K-TR099000 | 6017.95D |
| 1.8 i 16V | ADL | 1,8 | 10.1993 - 08.1996 | Chassis no. ¹⁴ 6K-TR099001 → | 6037.95D |
| 1.8 i 16V | ADL | 1,8 | 10.1993 - 08.1996 | Chassis no. ¹⁴ → 6K-T | 6020.95D |
| 1.9 D | 1Y | 1,9 | 02.1993 - 08.1996 | Chassis no. ¹⁴ → 6K-TR099000 | 6017.95D |
| 1.9 D | 1Y | 1,9 | 02.1993 - 08.1996 | Chassis no. ¹⁴ → 6K-T | 6020.95D |
| 1.9 D | 1Y | 1,9 | 02.1993 - 08.1996 | Chassis no. ¹⁴ 6K-TR099001 → | 6037.95D |
| 1.9 D | 1Y | 1,9 | 01.1996 - 08.1996 | | 6037.95D |
| 1.9 SDI | AEY | 1,9 | 08.1996 - 06.1999 | | 6037.95D |
| 1.9 TD | AAZ | 1,9 | 02.1993 - 08.1996 | Chassis no. ¹⁴ → 6K-TR099000 | 6017.95D |
| 1.9 TD | AAZ | 1,9 | 02.1993 - 08.1996 | Chassis no. ¹⁴ 6K-TR099001 → | 6037.95D |
| 1.9 TD | AAZ | 1,9 | 02.1993 - 08.1996 | Chassis no. ¹⁴ → 6K-T | 6020.95D |
| 1.9 TDI | 1Z, AHU | 1,9 | 08.1996 - 06.1999 | | 6037.95D |
| 1.9 TDI | AFN | 1,9 | 03.1997 - 06.1999 | | 6037.95D |
| 2.0 i | 2E, AGG | 2,0 | 02.1993 - 06.1999 | Chassis no. ¹⁴ → 6K-TR099000 | 6017.95D |
| 2.0 i | 2E, AGG | 2,0 | 02.1993 - 06.1999 | Chassis no. ¹⁴ → 6K-T | 6020.95D |
| 2.0 i | 2E, AGG | 2,0 | 02.1993 - 06.1999 | Chassis no. ¹⁴ 6K-TR099001 → | 6037.95D |
| 2.0 i 16V | ABF | 2,0 | 08.1996 - 06.1999 | | 6037.95D |
| CORDOBA (6K2) | | | | | |
| 1.0 | ANV, ALD, AUC | 1,0 | 06.1999 - 10.2002 | | 6037.95D |
| 1.0 16V | AST, AVZ | 1,0 | 05.2000 - 10.2002 | | 6037.95D |
| 1.4 | ANW, AKK, AUD | 1,4 | 06.1999 - 10.2002 | | 6037.95D |
| 1.4 16V | APE, AUA | 1,4 | 05.2000 - 10.2002 | | 6037.95D |
| 1.4 16V | AUB, AQQ | 1,4 | 02.2000 - 10.2002 | | 6037.95D |
| 1.6 | AKL, APF, AEH, AUR | 1,6 | 06.1999 - 10.2002 | | 6037.95D |
| 1.6 | ALM | 1,6 | 06.1999 - 10.2002 | | 6037.95D |
| 1.8 i | ACC | 1,8 | 06.1999 - 09.2002 | | 6037.95D |
| 1.8 T 20V Cupra | AYP, AQX | 1,8 | 07.2000 - 10.2002 | | 6037.95D |
| 1.9 SDI | AQM, AGP | 1,9 | 06.1999 - 10.2002 | | 6037.95D |
| 1.9 TDI | AGR, AHU, ALH, ASV | 1,9 | 06.1999 - 10.2002 | | 6037.95D |
| FURA (025A) | | | | | |
| 0.9 | 100 GL 7000, 09 NCA | 0,9 | 03.1984 - 12.1986 | | 6016.92 |
| IBIZA I (021A) | | | | | |
| 0.9 | 146 A 000, 09 NCA | 0,9 | 08.1986 - 05.1993 | | 6020.92D |
| 1.2 | 021 A 1000 | 1,2 | 11.1984 - 12.1993 | | 6020.92D |



| SEAT | Engine ²⁹ | Ltr. ⁴⁴ | Year ⁹⁰ | Info ⁴² | Thermoswitches ⁷⁴ |
|------------------------|-----------------------|--------------------|--------------------|---|---------------------------------|
| | Motor Moteur | Ltr. | Jahr Année | Info Info | Thermoschalter Thermocontact |
| 1.2 i | 021 C.1000 | 1,2 | 01.1989 - 05.1993 | | 6020.92D |
| 1.5 | 021 A 2000 | 1,5 | 11.1984 - 05.1993 | | 6020.92D |
| 1.5 i | 22 B.2000, 021 D.2000 | 1,5 | 10.1986 - 05.1993 | | 6020.92D |
| 1.5 i KAT | 021 C.2000 | 1,5 | 10.1986 - 05.1993 | | 6020.92D |
| 1.7 | 22 A.3000, 021 B.3000 | 1,7 | 01.1991 - 05.1993 | | 6020.92D |
| IBIZA II (6K1) | | | | | |
| 1.0 | AAU | 1,0 | 03.1993 - 09.1996 | | 6017.95D |
| 1.0 | AAU | 1,0 | 03.1993 - 09.1996 | | 6020.95D |
| 1.0 i | AER | 1,0 | 09.1996 - 08.1999 | | 6037.95D |
| 1.3 i | 2G, AAV | 1,3 | 03.1993 - 08.1999 | Chassis no. ¹⁴ → 6K-TR099000 | 6017.95D |
| 1.3 i | 2G, AAV | 1,3 | 03.1993 - 08.1999 | Chassis no. ¹⁴ → 6K-T | 6020.95D |
| 1.3 i | 2G, AAV | 1,3 | 03.1993 - 08.1999 | Chassis no. ¹⁴ 6K-TR099001 → | 6037.95D |
| 1.4 | ANX | 1,4 | 12.1997 - 04.1999 | | 6037.95D |
| 1.4 i | AEX, AKV, ABD, APQ | 1,4 | 09.1993 - 08.1999 | Chassis no. ¹⁴ → 6K-TR099000 | 6017.95D |
| 1.4 i | AEX, AKV, ABD, APQ | 1,4 | 09.1993 - 08.1999 | Chassis no. ¹⁴ 6K- TR099001 → | 6037.95D |
| 1.4 i | AEX, AKV, ABD, APQ | 1,4 | 09.1993 - 08.1999 | Chassis no. ¹⁴ → 6K-T | 6020.95D |
| 1.4 i 16V | AFH | 1,4 | 06.1997 - 08.1999 | | 6037.95D |
| 1.6 i | 1F | 1,6 | 09.1994 - 06.1999 | Chassis no. ¹⁴ → 6K-TR099000 | 6017.95D |
| 1.6 i | 1F | 1,6 | 09.1994 - 06.1999 | Chassis no. ¹⁴ → 6K-T | 6020.95D |
| 1.6 i | 1F | 1,6 | 09.1994 - 06.1999 | Chassis no. ¹⁴ 6K-TR099001 → | 6037.95D |
| 1.6 i | ABU, ALM, AEE | 1,6 | 03.1993 - 08.1999 | Chassis no. ¹⁴ → 6K-TR099000 | 6017.95D |
| 1.6 i | ABU, ALM, AEE | 1,6 | 03.1993 - 08.1999 | Chassis no. ¹⁴ 6K-TR099001 → | 6037.95D |
| 1.6 i | ABU, ALM, AEE | 1,6 | 03.1993 - 08.1999 | Chassis no. ¹⁴ → 6K-T | 6020.95D |
| 1.6 i | AFT | 1,6 | 04.1996 - 08.1999 | | 6037.95D |
| 1.8 i | ACC, ADZ, ABS | 1,8 | 03.1993 - 08.1999 | Chassis no. ¹⁴ → 6K-TR099000 | 6017.95D |
| 1.8 i | ACC, ADZ, ABS | 1,8 | 03.1993 - 08.1999 | Chassis no. ¹⁴ 6K-TR099001 → | 6037.95D |
| 1.8 i | ACC, ADZ, ABS | 1,8 | 03.1993 - 08.1999 | Chassis no. ¹⁴ → 6K-T | 6020.95D |
| 1.8 i 16V | ADL | 1,8 | 11.1993 - 08.1996 | | 6017.95D |
| 1.8 i 16V | ADL | 1,8 | 11.1993 - 08.1996 | | 6020.95D |
| 1.9 D | 1Y | 1,9 | 10.1994 - 08.1996 | | 6017.95D |
| 1.9 D | 1Y | 1,9 | 10.1994 - 08.1996 | | 6020.95D |
| 1.9 SDI | AEY | 1,9 | 08.1996 - 08.1999 | | 6037.95D |
| 1.9 TD | AAZ | 1,9 | 03.1993 - 08.1996 | | 6017.95D |
| 1.9 TD | AAZ | 1,9 | 03.1993 - 08.1996 | | 6020.95D |
| 1.9 TDI | 1Z, AHU | 1,9 | 08.1996 - 08.1999 | | 6037.95D |
| 1.9 TDI | AFN | 1,9 | 02.1997 - 08.1999 | | 6037.95D |
| 2.0 i | 2E, AGG | 2,0 | 03.1993 - 08.1999 | Chassis no. ¹⁴ → 6K-TR099000 | 6017.95D |
| 2.0 i | 2E, AGG | 2,0 | 03.1993 - 08.1999 | Chassis no. ¹⁴ → 6K-T | 6020.95D |
| 2.0 i | 2E, AGG | 2,0 | 03.1993 - 08.1999 | Chassis no. ¹⁴ 6K-TR099001 → | 6037.95D |
| 2.0 i 16V | ABF | 2,0 | 08.1996 - 08.1999 | | 6037.95D |
| IBIZA III (6K1) | | | | | |
| 1.0 | ANV, ALD, AUC | 1,0 | 08.1999 - 02.2002 | | 6037.95D |
| 1.0 16V | AST, AVZ | 1,0 | 10.1999 - 02.2002 | | 6037.95D |

| SEAT | Engine ²⁹ | Ltr. ⁴⁴ | Year ⁹⁰ | Info ⁴² | Thermoswitches ⁷⁴ |
|-------------------------------|------------------------------------|--------------------|--------------------|--------------------|---------------------------------|
| | Motor Moteur | Ltr. | Jahr Année | Info Info | Thermoschalter Thermocontact |
| 1.4 | ANW, AKK, AUD | 1,4 | 08.1999 - 02.2002 | | 6037.95D |
| 1.4 16V | APE, AUA | 1,4 | 05.2000 - 02.2002 | | 6037.95D |
| 1.4 16V | AUB, AQQ | 1,4 | 08.1999 - 02.2002 | | 6037.95D |
| 1.6 | AKL, APF, AEH, AUR, ALM | 1,6 | 08.1999 - 02.2002 | | 6037.95D |
| 1.8 T 20V Cupra | AYP, AQX | 1,8 | 07.2000 - 02.2002 | | 6037.95D |
| 1.9 SDI | AQM, AGP | 1,9 | 08.1999 - 02.2002 | | 6037.95D |
| 1.9 TDI | AGR, ALH, ASK, ASV | 1,9 | 08.1999 - 02.2002 | | 6037.95D |
| INCA (6K9) | | | | | |
| 1.4 16V | AUA | 1,4 | 04.2000 - 06.2003 | | 6037.95D |
| 1.4 i | AEX, AKV, APQ, AUD | 1,4 | 11.1995 - 06.2003 | | 6037.95D |
| 1.6 i | 1F | 1,6 | 11.1995 - 05.1998 | | 6037.95D |
| 1.6 i | ALM, AEE | 1,6 | 06.1997 - 09.2000 | | 6037.95D |
| 1.7 D | AHB | 1,7 | 09.1996 - 06.2003 | | 6037.95D |
| 1.9 D | 1Y | 1,9 | 11.1995 - 06.2003 | | 6037.95D |
| 1.9 SDI | AYQ, AEY | 1,9 | 11.1995 - 06.2003 | | 6037.95D |
| 1.9 TDI | ALH | 1,9 | 09.1996 - 06.2003 | | 6037.95D |
| LEON (1M1) | | | | | |
| 1.4 16V | AHW, AXP, BCA, APE, AUA | 1,4 | 11.1999 - 06.2006 | | 6037.95D |
| 1.4 16V | AHW, AXP, BCA, APE, AUA | 1,4 | 11.1999 - 06.2006 | | 6039.95D |
| 1.6 | AKL, APF, AEH | 1,6 | 11.1999 - 06.2006 | | 6037.95D |
| 1.6 | AKL, APF, AEH | 1,6 | 11.1999 - 06.2006 | | 6039.95D |
| 1.6 16 V | AUS, ATN, BCB, AZD | 1,6 | 09.2000 - 06.2006 | | 6039.95D |
| 1.8 20V | AGN, APG | 1,8 | 11.1999 - 06.2006 | | 6037.95D |
| 1.8 20V | AGN, APG | 1,8 | 11.1999 - 06.2006 | | 6039.95D |
| 1.8 20V T | APP, AUQ | 1,8 | 11.1999 - 06.2006 | | 6037.95D |
| 1.8 20V T | APP, AUQ | 1,8 | 11.1999 - 06.2006 | | 6039.95D |
| 1.8 20V T 4 | AJQ, ARY | 1,8 | 11.1999 - 06.2006 | | 6037.95D |
| 1.8 20V T 4 | AJQ, ARY | 1,8 | 11.1999 - 06.2006 | | 6039.95D |
| 1.9 TDI | AGR, AHF, ALH, ASV | 1,9 | 11.1999 - 06.2006 | | 6037.95D |
| 1.9 TDI | AGR, AHF, ALH, ASV | 1,9 | 11.1999 - 06.2006 | | 6039.95D |
| MALAGA (023A) | | | | | |
| 1.2 | 021 A 1000 | 1,2 | 11.1984 - 12.1993 | | 6020.92D |
| 1.2 | 021 A 1000 | 1,2 | 05.1985 - 12.1993 | | 6020.92D |
| 1.2 i | 021 C 1000 | 1,2 | 12.1989 - 12.1993 | | 6020.92D |
| 1.5 | 021 A 2000 | 1,5 | 05.1985 - 12.1993 | | 6020.92D |
| 1.5 i | 021 B 2000 | 1,5 | 01.1987 - 12.1993 | | 6020.92D |
| 1.5 i KAT | 021 A 2000, 021 C 2000, 021 D 2000 | 1,5 | 10.1986 - 12.1993 | | 6020.92D |
| MARBELLA (28) | | | | | |
| 0.8 | 08 NCA | 0,8 | 08.1986 - 12.1993 | | 6020.92D |
| 0.9 | 08 NCB | 0,9 | 07.1997 - 10.1998 | | 6020.92D |
| 0.9 | 100 GL 7000, 09 NCA | 0,9 | 01.1987 - 12.1993 | | 6020.92D |
| 0.9 KAT | 08 NCB | 0,9 | 11.1996 - 10.1998 | | 6020.92D |
| 0.9 KAT | 100 GL 7000, 09 NCB | 0,9 | 01.1990 - 11.1996 | | 6020.92D |
| MARBELLA Kasten (028A) | | | | | |
| 0.8 | 08 NCA | 0,8 | 01.1987 - 12.1993 | | 6020.92D |
| 0.9 | 09 NCA | 0,9 | 01.1987 - 12.1993 | | 6020.92D |
| 0.9 KAT | 09 NCB | 0,9 | 01.1987 - 12.1993 | | 6020.92D |



| SEAT | Engine ²⁹ | Ltr. ⁴⁴ | Year ⁹⁰ | Info ⁴² | Thermoswitches ⁷⁴ |
|----------------------------|-------------------------|--------------------|--------------------|--------------------|---------------------------------|
| | Motor Moteur | Ltr. Ltr. | Jahr Année | Info Info | Thermoschalter Thermocontact |
| PANDA (141A) | | | | | |
| 0.9 | 100 GL 3000 | 0,9 | 10.1980 - 12.1986 | | 6020.92D |
| RONDA (022A) | | | | | |
| 1.2 | 021 A 1000 | 1,2 | 10.1984 - 12.1986 | | 6010.92D |
| 1.5 | 021 A 2000 | 1,5 | 09.1984 - 12.1986 | | 6010.92D |
| TERRA (24) | | | | | |
| 0.9 | 09 NCA | 0,9 | 02.1987 - 12.1996 | | 6020.92D |
| 0.9 KAT | 09 NCB | 0,9 | 02.1992 - 12.1994 | | 6020.92D |
| TERRA Kasten (024A) | | | | | |
| 0.9 | 09 NCA | 0,9 | 01.1987 - 12.1995 | | 6020.92D |
| 0.9 KAT | 09 NCB | 0,9 | 01.1990 - 12.1995 | | 6020.92D |
| TOLEDO I (1L) | | | | | |
| 1.6 i | 1F | 1,6 | 01.1993 - 03.1999 | | 6017.95D |
| 1.6 i | AFT | 1,6 | 11.1996 - 03.1999 | | 6017.95D |
| 1.6 i | EZ, ABN, 1F | 1,6 | 05.1991 - 03.1999 | | 6017.95D |
| 1.8 16V | KR | 1,8 | 05.1991 - 03.1999 | | 6017.95D |
| 1.8 i | ACC, ADZ, ABS | 1,8 | 11.1993 - 12.1996 | | 6017.95D |
| 1.8 i | RP | 1,8 | 05.1991 - 12.1996 | | 6017.95D |
| 1.9 D | 1Y | 1,9 | 05.1991 - 03.1999 | | 6017.95D |
| 1.9 D | 1Y | 1,9 | 12.1995 - 03.1999 | | 6017.95D |
| 1.9 TD | AAZ | 1,9 | 05.1991 - 03.1999 | | 6017.95D |
| 1.9 TDI | 1Z, AHU | 1,9 | 08.1995 - 03.1999 | | 6017.95D |
| 1.9 TDI | AFN | 1,9 | 11.1996 - 03.1999 | | 6017.95D |
| 2.0 i | 2E, AGG | 2,0 | 05.1991 - 03.1999 | | 6017.95D |
| 2.0 i 16V | ABF | 2,0 | 11.1993 - 03.1999 | | 6017.95D |
| TOLEDO II (1M2) | | | | | |
| 1.4 16V | AHW, AXP, BCA, APE, AUA | 1,4 | 01.2000 - 05.2002 | | 6039.95D |
| 1.6 16V | AUS, BCB, AZD | 1,6 | 06.2000 - 05.2006 | | 6039.95D |
| SKODA | | | | | |
| 105,120 (742) | | | | | |
| 1.0 105 S, L | 742,10 | 1,0 | 08.1976 - 12.1990 | | 6010.92D |
| 1.0 105 S, L, GL | 742,10 | 1,0 | 08.1976 - 08.1983 | | 6010.92D |
| 1.2 120 L | | 1,2 | 08.1976 - 12.1990 | | 6010.92D |
| 1.2 120 LS | 742.12 X | 1,2 | 08.1976 - 12.1990 | | 6010.92D |
| 105,120 (744) | | | | | |
| 1.0 105 S, L | 742,10 | 1,0 | 02.1988 - 12.1990 | | 6010.92D |
| 1.0 105 S, L, LS | 742,10 | 1,0 | 10.1983 - 12.1990 | | 6010.92D |
| 1.2 120 GLS | 742.12 X | 1,2 | 02.1983 - 12.1990 | | 6010.92D |
| 1.2 120 L | 742,12 | 1,2 | 10.1983 - 12.1990 | | 6010.92D |

| SKODA | Engine ²⁹ | Ltr. ⁴⁴ | Year ⁹⁰ | Info ⁴² | Thermoswitches ⁷⁴ |
|-------------------------------|----------------------------------|--------------------|--------------------|---|---------------------------------|
| | Motor Moteur | Ltr. | Jahr Année | Info Info | Thermoschalter Thermocontact |
| FABIA (6Y2) | | | | | |
| 1.0 | AQV, ARV | 1,0 | 12.1999 - 08.2002 | | 6037.95D |
| 1.4 | AME, ATZ, AQW | 1,4 | 08.1999 - 05.2003 | | 6037.95D |
| 1.9 SDI | ASY | 1,9 | 12.1999 - 03.2008 | | 6037.95D |
| 1.9 TDI | AXR, ATD | 1,9 | 01.2000 - 03.2008 | | 6037.95D |
| FABIA Stufenheck (6Y3) | | | | | |
| 1.9 TDI | AXR, ATD | 1,9 | 01.2000 - 12.2007 | | 6037.95D |
| FELICIA I (6U1) | | | | | |
| 1.3 | 135B, AMG, 136B, AMH, AMJ, 135 L | 1,3 | 10.1994 - 03.1998 | without air conditioning, without power steering ⁸³ | 6010.95D |
| 1.3 | 135B, AMG, 136B, AMH, AMJ, 135 L | 1,3 | 10.1994 - 03.1998 | with air conditioning ⁷⁹ , with power steering ⁸¹ | 6017.95D |
| 1.6 LX | EA111, AEE | 1,6 | 08.1995 - 03.1998 | with air conditioning ⁷⁹ | 6017.95D |
| 1.9 D | AEF | 1,9 | 10.1995 - 03.1998 | | 6017.95D |
| FELICIA II (6U1) | | | | | |
| 1.3 | AMG, AMH | 1,3 | 01.1998 - 06.2001 | with air conditioning ⁷⁹ , with power steering ⁸¹ | 6017.95D |
| 1.6 | AEE | 1,6 | 01.1998 - 06.2001 | with air conditioning ⁷⁹ | 6017.95D |
| 1.9 D | AEF | 1,9 | 01.1998 - 06.2001 | | 6017.95D |
| TALBOT | | | | | |
| 1307-1510 | | | | | |
| 1510 1.6 | 6J2A | 1,6 | 07.1981 - 06.1982 | | 6010.92D |
| AVENGER | | | | | |
| 1.3 | | 1,3 | 02.1970 - 07.1981 | | 6010.92D |
| 1.6 | | 1,6 | 02.1970 - 07.1981 | | 6010.92D |
| AVENGER Estate | | | | | |
| 1.3 | | 1,3 | 04.1972 - 07.1981 | | 6010.92D |
| 1.6 | | 1,6 | 04.1972 - 07.1981 | | 6010.92D |
| HORIZON | | | | | |
| 1.1 | E1B | 1,1 | 01.1979 - 09.1984 | | 6010.92D |
| 1.3 | 2G1 | 1,3 | 02.1978 - 01.1980 | | 6010.92D |
| 1.3 | 2G1-BTC | 1,3 | 09.1978 - 06.1986 | | 6010.92D |
| 1.4 | 2Y1 | 1,4 | 07.1979 - 06.1986 | | 6010.92D |
| 1.4 | 2Y1B | 1,4 | 02.1982 - 09.1984 | | 6010.92D |



| TALBOT | Engine ²⁹ | Ltr. ⁴⁴ | Year ⁹⁰ | Info ⁴² | Thermoswitches ⁷⁴ |
|----------------------|----------------------|--------------------|--------------------|--|------------------------------|
| | Motor | Ltr. | Jahr | Info | Thermoschalter |
| | Moteur | Ltr. | Année | Info | Thermocontact |
| 1.4 | 2Y2, Y2 | 1,4 | 07.1979 - 06.1986 | | 6010.92D |
| 1.6 | 6J2A, J2A | 1,6 | 07.1982 - 06.1986 | | 6010.92D |
| 1.9 Diesel | XUD9 | 1,9 | 07.1982 - 06.1986 | | 6010.92D |
| MURENA | | | | | |
| 1.6 | X5J2A | 1,6 | 08.1981 - 01.1985 | | 6010.92D |
| 2.1 | 5N2 | 2,2 | 09.1980 - 07.1984 | | 6010.92D |
| 2.1 S | X5N2 | 2,1 | 04.1983 - 01.1985 | | 6010.92D |
| RANCHO | | | | | |
| 1.4 | X3Y2 | 1,4 | 01.1977 - 07.1984 | | 6010.92D |
| SAMBA (51A) | | | | | |
| 0.9 | 5C1(XV8), 5C1(XV5) | 0,9 | 01.1981 - 12.1985 | | 6010.92D |
| 1.1 | XW7 | 1,1 | 01.1981 - 06.1986 | | 6010.92D |
| 1.2 Rallye | 129 D | 1,2 | 01.1983 - 10.1986 | | 6010.92D |
| 1.4 | 150 D | 1,4 | 06.1983 - 10.1986 | | 6010.92D |
| 1.4 | XY8, XY7 | 1,4 | 01.1981 - 06.1986 | | 6010.92D |
| 1.4 Rallye | XY8 | 1,4 | 01.1983 - 10.1986 | | 6010.92D |
| SOLARA | | | | | |
| 1.3 | 6G1D, VP | 1,3 | 02.1980 - 07.1986 | | 6010.92D |
| 1.6 | 6J1 | 1,6 | 09.1981 - 10.1984 | | 6010.92D |
| 1.6 | J1B | 1,6 | 09.1981 - 07.1986 | | 6010.92D |
| TRABANT | | | | | |
| 1.1 | | | | | |
| 1.1 | 4V05,9 , 7,5GRF | 1,0 | 05.1990 - 12.1991 | | 6010.95D |
| 1.1 Universal | | | | | |
| 1.1 | 4V05,9 , 7,5GRF | 1,0 | 12.1990 - 12.1991 | | 6010.95D |
| VAUXHALL | | | | | |
| ASTRA | | | | | |
| 1.2 | 12 S | 1,2 | 10.1979 - 08.1982 | | 6010.100D |
| ASTRA CC | | | | | |
| 1.2 S | 12 S | 1,2 | 02.1982 - 08.1984 | | 6010.100D |
| 1.3 | 13 S | 1,3 | 09.1980 - 08.1984 | | 6010.100D |
| 1.3 S | 13 S | 1,3 | 09.1979 - 08.1984 | | 6010.100D |
| 1.6 D | 16 D | 1,6 | 03.1982 - 08.1986 | | 6010.100D |
| 1.6 D | 16 D | 1,6 | 03.1982 - 08.1986 | Chassis no. ¹⁴ → J2791967, → JE222258 | 6010.95D |
| 1.6 S | 16 S | 1,6 | 09.1981 - 08.1986 | | 6010.100D |

| VAUXHALL | Engine ²⁹ | Ltr. ⁴⁴ | Year ⁹⁰ | Info ⁴² | Thermoswitches ⁷⁴ |
|-------------------------|----------------------|--------------------|--------------------|--|---------------------------------|
| | Motor Moteur | Ltr. | Jahr Année | Info Info | Thermoschalter Thermocontact |
| 1.8 GTE | 18 E | 1,8 | 03.1983 - 08.1986 | | 6010.100D |
| ASTRA Mk II | | | | | |
| 1.2 | 12 S | 1,2 | 09.1984 - 08.1991 | Chassis no. ¹⁴ → J2791967, → J5273427 | 6010.95D |
| 1.2 | 12 S | 1,2 | 09.1984 - 08.1991 | Chassis no. ¹⁴ J2791968 →, J5273428 → | 6031.100D |
| 1.2 | 12 S | 1,2 | 09.1984 - 08.1991 | Chassis no. ¹⁴ → J2791967, → J5273427 | 6010.95D |
| 1.3 | 13 S | 1,3 | 09.1984 - 08.1991 | Chassis no. ¹⁴ → J2791967, → J5273427 | 6010.95D |
| 1.3 | 13 S | 1,3 | 09.1984 - 08.1991 | Chassis no. ¹⁴ J2791968 →, J5273428 → | 6031.100D |
| 1.4 i | C 14 NZ | 1,4 | 01.1990 - 08.1991 | | 6031.100D |
| 1.4 S | 14 NV | 1,4 | 01.1990 - 08.1991 | | 6031.100D |
| 1.6 | 16 SV | 1,6 | 09.1984 - 08.1991 | Chassis no. ¹⁴ → J2791967, → J5273427 | 6010.95D |
| 1.6 | 16 SV | 1,6 | 09.1984 - 08.1991 | Chassis no. ¹⁴ J2791968 →, J5273428 → | 6031.100D |
| 1.6 D | 16 DA | 1,6 | 09.1984 - 12.1989 | Chassis no. ¹⁴ → J2791967, → JE222258 | 6010.95D |
| 1.6 S | 16 SH | 1,6 | 09.1984 - 08.1986 | Chassis no. ¹⁴ → J2791967, → J5273427 | 6010.95D |
| 1.6 S | 16 SH | 1,6 | 09.1984 - 08.1986 | Chassis no. ¹⁴ J2791968 →, J5273428 → | 6031.100D |
| 1.8 GTE | 18 SE, 18 E | 1,8 | 09.1984 - 08.1991 | Chassis no. ¹⁴ → J2791967, → J5273427 | 6010.95D |
| 1.8 GTE | 18 SE, 18 E | 1,8 | 09.1984 - 08.1991 | Chassis no. ¹⁴ J2791968 →, J5273428 → | 6031.100D |
| ASTRA Mk III (F) | | | | | |
| 1.4 i | C 14 NZ, C 14 SE | 1,4 | 04.1992 - 09.1998 | with air conditioning ⁷⁹ | 6031.100D |
| 1.4 i | C 14 NZ, C 14 SE | 1,4 | 04.1992 - 09.1998 | with air conditioning ⁷⁹ | 6031.88D |
| 1.4 i 16V | X 14 XE | 1,4 | 02.1996 - 09.1998 | with air conditioning ⁷⁹ | 6031.100D |
| 1.4 i 16V | X 14 XE | 1,4 | 02.1996 - 09.1998 | with air conditioning ⁷⁹ | 6031.88D |
| 1.6 i | C 16 NZ, X 16 SZR | 1,6 | 03.1992 - 09.1998 | with air conditioning ⁷⁹ | 6031.100D |
| 1.6 i | C 16 NZ, X 16 SZR | 1,6 | 03.1992 - 09.1998 | with air conditioning ⁷⁹ | 6031.88D |
| 1.6 i | C 16 SE | 1,6 | 05.1992 - 12.1994 | with air conditioning ⁷⁹ | 6031.100D |



| VAUXHALL | Engine ²⁹ | Ltr. ⁴⁴ | Year ⁹⁰ | Info ⁴² | Thermoswitches ⁷⁴ |
|-----------------------|----------------------|--------------------|--------------------|---|------------------------------|
| | Motor | Ltr. | Jahr | Info | Thermoschalter |
| | Moteur | Ltr. | Année | Info | Thermocontact |
| 1.6 i | C 16 SE | 1,6 | 05.1992 - 12.1994 | with air conditioning ⁷⁹ | 6031.88D |
| 1.6 i | X 16 SZ | 1,6 | 08.1994 - 07.1996 | with air conditioning ⁷⁹ | 6031.100D |
| 1.6 i | X 16 SZ | 1,6 | 08.1994 - 07.1996 | with air conditioning ⁷⁹ | 6031.88D |
| 1.6 i 16V | X 16 XEL | 1,6 | 08.1994 - 09.1998 | with air conditioning ⁷⁹ | 6031.100D |
| 1.6 i 16V | X 16 XEL | 1,6 | 08.1994 - 09.1998 | with air conditioning ⁷⁹ | 6031.88D |
| 1.8 i | C 18 NZ | 1,8 | 03.1992 - 09.1998 | with air conditioning ⁷⁹ | 6031.100D |
| 1.8 i | C 18 NZ | 1,8 | 03.1992 - 09.1998 | with air conditioning ⁷⁹ | 6031.88D |
| 1.8 i 16V | C 18 XE | 1,8 | 06.1993 - 10.1994 | with air conditioning ⁷⁹ | 6031.100D |
| 1.8 i 16V | C 18 XE | 1,8 | 06.1993 - 10.1994 | with air conditioning ⁷⁹ | 6031.88D |
| 1.8 i 16V | C 18 XEL | 1,8 | 01.1994 - 12.1996 | with air conditioning ⁷⁹ | 6031.100D |
| 1.8 i 16V | C 18 XEL | 1,8 | 01.1994 - 12.1996 | with air conditioning ⁷⁹ | 6031.88D |
| 2.0 i | C 20 NE | 2,0 | 03.1992 - 09.1998 | with air conditioning ⁷⁹ | 6031.100D |
| 2.0 i | C 20 NE | 2,0 | 03.1992 - 09.1998 | with air conditioning ⁷⁹ | 6031.88D |
| 2.0 i 16V | X 20 XEV | 2,0 | 02.1995 - 09.1998 | with air conditioning ⁷⁹ | 6031.100D |
| 2.0 i 16V | X 20 XEV | 2,0 | 02.1995 - 09.1998 | with air conditioning ⁷⁹ | 6031.88D |
| CALIBRA | | | | | |
| 2.0 i | C 20 NE | 2,0 | 06.1990 - 07.1997 | with air conditioning ⁷⁹ | 6031.100D |
| 2.0 i | C 20 NE | 2,0 | 06.1990 - 07.1997 | with air conditioning ⁷⁹ | 6031.88D |
| 2.0 i 16V | C 20 XE | 2,0 | 06.1990 - 02.1994 | with air conditioning ⁷⁹ | 6031.100D |
| 2.0 i 16V | X 20 XEV | 2,0 | 06.1990 - 07.1997 | with air conditioning ⁷⁹ | 6031.88D |
| 2.0 i 16V 4x4 | X 20 XEV | 2,0 | 02.1994 - 07.1997 | with air conditioning ⁷⁹ | 6031.88D |
| 2.0 i Turbo 4x4 | C 20 LET | 2,0 | 03.1992 - 07.1997 | with air conditioning ⁷⁹ | 6031.100D |
| CARLTON Mk III | | | | | |
| 1.8 | E 18 NVR | 1,8 | 9.1987 - 03.1994 | | 6010.95D |
| 1.8 i | 18 SEH | 1,8 | 09.1986 - 03.1994 | | 6010.95D |
| 1.8 N | 18 NV | 1,8 | 09.1986 - 08.1987 | | 6010.95D |
| 1.8 S | 18 SV | 1,8 | 09.1986 - 03.1994 | | 6010.95D |
| 2.0 | C 20 NE | 2,0 | 09.1986 - 03.1994 | | 6010.95D |
| 2.0 | C 20 NEF, C 20 NEJ | 2,0 | 09.1990 - 03.1994 | Chassis no. ¹⁴ → P1132203 | 6010.95D |
| 2.0 | C 20 NEF, C 20 NEJ | 2,0 | 09.1990 - 03.1994 | Chassis no. ¹⁴ P1132204 → | 6031.105D |
| 2.0 i | 20 SE | 2,0 | 09.1986 - 03.1994 | | 6010.95D |

| VAUXHALL | Engine ²⁹ | Ltr. ⁴⁴ | Year ⁹⁰ | Info ⁴² | Thermoswitches ⁷⁴ |
|-----------------------|----------------------|--------------------|--------------------|--|---------------------------------|
| | Motor Moteur | Ltr. Ltr. | Jahr Année | Info Info | Thermoschalter Thermocontact |
| 2.2 TD | 23 YDT | 2,3 | 10.1986 - 08.1988 | Chassis no. ¹⁴ → K1000098 | 6010.95D |
| 2.2 TD | 23 YDT | 2,3 | 10.1986 - 08.1988 | Chassis no. ¹⁴ K1000099 → | 6031.105D |
| 2.3 D | 23 YD | 2,3 | 09.1986 - 03.1994 | Chassis no. ¹⁴ → K1000098 | 6010.95D |
| 2.3 D | 23 YD | 2,3 | 09.1986 - 03.1994 | Chassis no. ¹⁴ K1000099 → | 6031.105D |
| 2.3 TD Interc. | 23 DTR | 2,3 | 08.1988 - 03.1994 | Chassis no. ¹⁴ → K1000098 | 6010.95D |
| 2.3 TD Interc. | 23 DTR | 2,3 | 08.1988 - 03.1994 | Chassis no. ¹⁴ K1000099 → | 6031.105D |
| 2.4 i | C 24 NE | 2,4 | 09.1988 - 03.1994 | | 6010.95D |
| 2.6 i | C 26 NE | 2,6 | 09.1990 - 03.1994 | Chassis no. ¹⁴ → P1132203 | 6010.95D |
| 2.6 i | C 26 NE | 2,6 | 09.1990 - 03.1994 | Chassis no. ¹⁴ P1132204 → | 6031.105D |
| 3.0 3000 24V | C 30 SE | 3,0 | 09.1989 - 03.1994 | | 6010.95D |
| 3000 | C 30 LE | 3,0 | 03.1987 - 12.1987 | | 6010.95D |
| 3000 24V | C 30 SEJ | 3,0 | 09.1989 - 03.1994 | Chassis no. ¹⁴ → P1132203 | 6010.95D |
| 3000 24V | C 30 SEJ | 3,0 | 09.1989 - 03.1994 | Chassis no. ¹⁴ P1132204 → | 6031.105D |
| 3000 KAT | C 30 NE | 3,0 | 03.1988 - 03.1994 | Chassis no. ¹⁴ → P1132203 | 6010.95D |
| 3000 KAT | C 30 NE | 3,0 | 03.1988 - 03.1994 | Chassis no. ¹⁴ P1132204 → | 6031.105D |
| CAVALIER Mk II | | | | | |
| 1.3 N | 13 N | 1,3 | 09.1981 - 08.1988 | Chassis no. ¹⁴ → J2791967, → J5273427 | 6010.95D |
| 1.3 N | 13 N | 1,3 | 09.1981 - 08.1988 | Chassis no. ¹⁴ J2791968 →, J5273428 → | 6031.100D |
| 1.3 S | 13 S | 1,3 | 09.1981 - 08.1988 | Chassis no. ¹⁴ → J2791967, → J5273427 | 6010.95D |
| 1.3 S | 13 S | 1,3 | 09.1981 - 08.1988 | Chassis no. ¹⁴ J5273428 → | 6031.100D |
| 1.3 S | 13 S | 1,3 | 09.1981 - 08.1988 | Chassis no. ¹⁴ J2791968 →, J5273428 → | 6031.100D |
| 1.6 i | E 16 NZ | 1,6 | 08.1986 - 08.1988 | Chassis no. ¹⁴ → J2791967, → J5273427 | 6010.95D |
| 1.6 i | E 16 NZ | 1,6 | 08.1986 - 08.1988 | Chassis no. ¹⁴ J2791968 →, J5273428 → | 6031.100D |
| 1.6 i KAT | C 16 NZ, C 16 LZ | 1,6 | 08.1986 - 08.1988 | Chassis no. ¹⁴ → J2791967, → J5273427 | 6010.95D |
| 1.6 i KAT | C 16 NZ, C 16 LZ | 1,6 | 08.1986 - 08.1988 | Chassis no. ¹⁴ J2791968 →, J5273428 → | 6031.100D |
| 1.6 N | 16 N | 1,6 | 09.1981 - 08.1988 | | 6010.95D |
| 1.6 S | 16 SH | 1,6 | 09.1981 - 08.1988 | | 6010.95D |



| VAUXHALL | Engine ²⁹ | Ltr. ⁴⁴ | Year ⁹⁰ | Info ⁴² | Thermoswitches ⁷⁴ |
|-----------------------------|----------------------|--------------------|--------------------|---|------------------------------|
| | Motor | Ltr. | Jahr | Info | Thermoschalter |
| | Moteur | Ltr. | Année | Info | Thermocontact |
| 1.8 | E 18 NV | 1,8 | 08.1986 - 08.1988 | Chassis no. ¹⁴ → J2791967, → J5273427 | 6010.95D |
| 1.8 | E 18 NV | 1,8 | 08.1986 - 08.1988 | Chassis no. ¹⁴ J2791968 →, J5273428 → | 6031.100D |
| 1.8 i | 19 E, 18 SE | 1,8 | 09.1981 - 08.1988 | | 6010.95D |
| 1.8 i KAT | C 18 NE | 1,8 | 01.1985 - 08.1986 | | 6010.95D |
| 2.0 i | 20 NE | 2,0 | 09.1986 - 08.1988 | | 6010.95D |
| 2.0 i KAT | C 20 NE | 2,0 | 09.1986 - 08.1988 | | 6010.95D |
| 2.0 SRi 130 | 20 SEH | 2,0 | 03.1987 - 08.1988 | | 6010.95D |
| 2000i | 20 SE | 2,0 | 09.1986 - 08.1988 | | 6010.95D |
| CAVALIER Mk III (87) | | | | | |
| 1.4 S | 14 NV | 1,4 | 09.1988 - 11.1995 | Chassis no. ¹⁴ → K5999999, → KV999999, → L1000123 | 6031.100D |
| 1.6 | 16 SV | 1,6 | 09.1988 - 05.1993 | Chassis no. ¹⁴ → K5999999, → KV999999, → L1000123 | 6031.100D |
| 2.0 i | 20 NE | 2,0 | 09.1988 - 10.1990 | Chassis no. ¹⁴ → K5999999, → KV999999, → L1000123 | 6031.100D |
| 2.0 i 4x4 | 20 NE | 2,0 | 01.1991 - 10.1992 | Chassis no. ¹⁴ → K5999999, → KV999999, → L1000123 | 6031.100D |
| 2.0 i 4x4 | 20 SEH | 2,0 | 09.1988 - 09.1992 | Chassis no. ¹⁴ → K5999999, → KV999999, → L1000123 | 6031.100D |
| 2.0 i KAT | C 20 NE | 2,0 | 09.1990 - 11.1995 | Chassis no. ¹⁴ → K5999999, → KV999999, → L1000123 | 6031.100D |
| 2.0 SRi | 20 SEH | 2,0 | 09.1988 - 09.1992 | Chassis no. ¹⁴ → K5999999, → KV999999, → L1000123 | 6031.100D |
| COMBO Mk I (B) | | | | | |
| 1.2 | C 12 NZ, X 12 SZ | 1,2 | 07.1994 - 10.2001 | | 6031.100D |
| 1.4 | C 14 NZ, C 14 SE | 1,4 | 07.1994 - 10.2001 | | 6031.100D |
| CORSA Mk I (B) | | | | | |
| 1.0 i 12V | X 10 XE | 1,0 | 11.1996 - 09.2000 | | 6031.100D |
| 1.2 i | C 12 NZ, X 12 SZ | 1,2 | 03.1993 - 09.2000 | | 6031.100D |
| 1.2 i 16V | X 12 XE | 1,2 | 03.1998 - 09.2000 | | 6031.100D |
| 1.4 i | C 14 NZ, X 14 SZ | 1,4 | 03.1993 - 09.2000 | | 6031.100D |
| 1.4 i 16V | X 14 XE | 1,4 | 09.1994 - 09.2000 | | 6031.100D |
| 1.4 i S | C 14 SE | 1,4 | 03.1993 - 09.2000 | | 6031.100D |
| 1.6 GSI 16V | C 16 XE | 1,6 | 03.1993 - 09.2000 | | 6031.100D |
| 1.6 i 16V | X 16 XE, C 16 XE | 1,6 | 09.1994 - 09.2000 | | 6031.100D |

| VAUXHALL | Engine ²⁹ | Ltr. ⁴⁴ | Year ⁹⁰ | Info ⁴² | Thermoswitches ⁷⁴ |
|----------------|----------------------|--------------------|--------------------|---|---------------------------------|
| | Motor Moteur | Ltr. Ltr. | Jahr Année | Info Info | Thermoschalter Thermocontact |
| NOVA | | | | | |
| 1.0 | 10 S | 1,0 | 09.1982 - 10.1987 | Chassis no. ¹⁴ → J4999999 | 6010.95D |
| 1.0 | 10 S | 1,0 | 09.1982 - 10.1987 | Chassis no. ¹⁴ K4000001 → | 6031.100D |
| 1.2 N | E 12 GV, 12 NC | 1,2 | 01.1985 - 10.1987 | Chassis no. ¹⁴ → J4999999 | 6010.95D |
| 1.2 N | E 12 GV, 12 NC | 1,2 | 01.1985 - 10.1987 | Chassis no. ¹⁴ K4000001 → | 6031.100D |
| 1.2 S | 12 ST | 1,2 | 09.1982 - 10.1987 | Chassis no. ¹⁴ → J4999999 | 6010.95D |
| 1.2 S | 12 ST | 1,2 | 09.1982 - 10.1987 | Chassis no. ¹⁴ K4000001 → | 6031.100D |
| 1.3 i | 13 NB | 1,3 | 09.1985 - 10.1987 | Chassis no. ¹⁴ → J4999999 | 6010.95D |
| 1.3 i | 13 NB | 1,3 | 09.1985 - 10.1987 | Chassis no. ¹⁴ K4000001 → | 6031.100D |
| 1.3 S | 13 SB | 1,3 | 09.1982 - 10.1987 | Chassis no. ¹⁴ → J4999999 | 6010.95D |
| 1.3 S | 13 SB | 1,3 | 09.1982 - 10.1987 | Chassis no. ¹⁴ K4000001 → | 6031.100D |
| 1.4 | C 14 NZ | 1,4 | 10.1990 - 08.1992 | | 6031.100D |
| 1.4 | C 14 SE | 1,4 | 09.1990 - 08.1992 | | 6031.100D |
| 1.4 S | 14 NV | 1,4 | 01.1990 - 02.1993 | Chassis no. ¹⁴ → J4999999 | 6010.95D |
| 1.4 S | 14 NV | 1,4 | 01.1990 - 02.1993 | Chassis no. ¹⁴ K4000001 → | 6031.100D |
| NOVA CC | | | | | |
| 1.0 | 10 S | 1,0 | 05.1983 - 03.1993 | Chassis no. ¹⁴ K4000001 → | 6031.100D |
| 1.2 i | E 12 GV, 12 NC | 1,2 | 01.1985 - 10.1989 | Chassis no. ¹⁴ → J4999999 | 6010.95D |
| 1.2 i | E 12 GV, 12 NC | 1,2 | 01.1985 - 10.1989 | Chassis no. ¹⁴ K4000001 → | 6031.100D |
| 1.2 i KAT | C 12 NZ | 1,2 | 09.1989 - 03.1993 | Chassis no. ¹⁴ → J4999999 | 6010.95D |
| 1.2 i KAT | C 12 NZ | 1,2 | 09.1989 - 03.1993 | Chassis no. ¹⁴ K4000001 → | 6031.100D |
| 1.2 N | 12 NV | 1,2 | 01.1990 - 03.1993 | Chassis no. ¹⁴ → J4999999 | 6010.95D |
| 1.2 N | 12 NV | 1,2 | 01.1990 - 03.1993 | Chassis no. ¹⁴ K4000001 → | 6031.100D |
| 1.2 S | 12 ST | 1,2 | 05.1983 - 02.1990 | Chassis no. ¹⁴ → J4999999 | 6010.95D |
| 1.2 S | 12 ST | 1,2 | 05.1983 - 02.1990 | Chassis no. ¹⁴ K4000001 → | 6031.100D |
| 1.2 S | 12 ST, 12 S | 1,2 | 01.1988 - 02.1990 | Chassis no. ¹⁴ → J4999999 | 6010.95D |
| 1.2 S | 12 ST, 12 S | 1,2 | 01.1988 - 02.1990 | Chassis no. ¹⁴ K4000001 → | 6031.100D |
| 1.3 i | 13 NB | 1,3 | 09.1985 - 10.1989 | Chassis no. ¹⁴ → J4999999 | 6010.95D |
| 1.3 i | 13 NB | 1,3 | 09.1985 - 10.1989 | Chassis no. ¹⁴ K4000001 → | 6031.100D |



| VAUXHALL | Engine ²⁹ | Ltr. ⁴⁴ | Year ⁹⁰ | Info ⁴² | Thermoswitches ⁷⁴ |
|------------------|----------------------|--------------------|--------------------|--|---------------------------------|
| | Motor Moteur | Ltr. Ltr. | Jahr Année | Info Info | Thermoschalter Thermocontact |
| 1.3 i KAT | C 13 N | 1,3 | 09.1989 - 03.1993 | Chassis no. ¹⁴ → J4999999 | 6010.95D |
| 1.3 i KAT | C 13 N | 1,3 | 09.1989 - 03.1993 | Chassis no. ¹⁴ K4000001 → | 6031.100D |
| 1.3 S | 13 SB | 1,3 | 05.1983 - 10.1989 | Chassis no. ¹⁴ → J4999999 | 6010.95D |
| 1.3 S | 13 SB | 1,3 | 05.1983 - 10.1989 | Chassis no. ¹⁴ K4000001 → | 6031.100D |
| 1.4 i | C 14 NZ | 1,4 | 01.1990 - 03.1993 | Chassis no. ¹⁴ → J4999999 | 6010.95D |
| 1.4 i | C 14 NZ | 1,4 | 01.1990 - 03.1993 | Chassis no. ¹⁴ K4000001 → | 6031.100D |
| 1.4 i S | C 14 SE | 1,4 | 09.1991 - 03.1993 | Chassis no. ¹⁴ → J4999999 | 6010.95D |
| 1.4 i S | C 14 SE | 1,4 | 09.1991 - 03.1993 | Chassis no. ¹⁴ K4000001 → | 6031.100D |
| 1.4 S | 14 NV | 1,4 | 01.1990 - 03.1993 | Chassis no. ¹⁴ → J4999999 | 6010.95D |
| 1.4 S | 14 NV | 1,4 | 01.1990 - 03.1993 | Chassis no. ¹⁴ K4000001 → | 6031.100D |
| 1.6 GSI | C 16 SEI | 1,6 | 09.1989 - 03.1993 | Chassis no. ¹⁴ → J4999999 | 6010.95D |
| 1.6 GSI | C 16 SEI | 1,6 | 09.1989 - 03.1993 | Chassis no. ¹⁴ K4000001 → | 6031.100D |
| 1.6 GSI | E 16 SE | 1,6 | 05.1988 - 03.1992 | Chassis no. ¹⁴ → J4999999 | 6010.95D |
| 1.6 GSI | E 16 SE | 1,6 | 05.1988 - 03.1992 | Chassis no. ¹⁴ K4000001 → | 6031.100D |
| 1.6 GSI KAT | C 16 SE | 1,6 | 02.1992 - 03.1993 | Chassis no. ¹⁴ → J4999999 | 6010.95D |
| 1.6 GSI KAT | C 16 SE | 1,6 | 02.1992 - 03.1993 | Chassis no. ¹⁴ K4000001 → | 6031.100D |
| NOVAVAN | | | | | |
| 1.2 | 12 NV | 1,2 | 01.1990 - 10.1994 | Chassis no. ¹⁴ → J4999999 | 6010.95D |
| 1.2 | 12 NV | 1,2 | 01.1990 - 10.1994 | Chassis no. ¹⁴ K4000001 → | 6031.100D |
| 1.4 | 14 NV | 1,4 | 11.1990 - 03.1993 | | 6031.100D |
| OMEGA (B) | | | | | |
| 2.0 | 20 SE | 2,0 | 09.1995 - 09.1996 | with air conditioning ⁷⁹ | 6031.100D |
| 2.0 | X 20 SE | 2,0 | 03.1994 - 09.1999 | with air conditioning ⁷⁹ | 6031.100D |
| 2.0 16V | X 20 XEV | 2,0 | 03.1994 - 09.1999 | with air conditioning ⁷⁹ | 6031.100D |
| 2.2 16V | Y 22 XE, Z 22 XE | 2,2 | 01.1994 - 06.2003 | with air conditioning ⁷⁹ | 6031.100D |
| 2.5 V6 | X 25 XE | 2,5 | 03.1994 - 09.2000 | without air conditioning ⁸² Chassis no. ¹⁴ → T1003097, R1000001 →, | 6031.100D |
| | | | | | |
| | | | | | |
| | | | | | |

| VAUXHALL | Engine ²⁹ | Ltr. ⁴⁴ | Year ⁹⁰ | Info ⁴² | Thermoswitches ⁷⁴ |
|--------------------------|----------------------|--------------------|--------------------|--|------------------------------|
| | Motor | Ltr. | Jahr | Info | Thermoschalter |
| | Moteur | Ltr. | Année | Info | Thermocontact |
| 2.5 V6 | X 25 XE | 2,5 | 03.1994 - 09.2000 | Chassis no. ¹⁴ T1003098 →, without air conditioning ⁸² | 6031.105D |
| 3.0 V6 | X 30 XE | 3,0 | 04.1994 - 07.2000 | without air conditioning ⁸² Chassis no. ¹⁴ → T1003097, R1000001 →, | 6031.100D |
| 3.0 V6 | X 30 XE | 3,0 | 04.1994 - 07.2000 | Chassis no. ¹⁴ T1003098 →, without air conditioning ⁸² | 6031.105D |
| OMEGA (B) Estate | | | | | |
| 2.0 | X 20 SE | 2,0 | 03.1994 - 09.1999 | with air conditioning ⁷⁹ | 6031.100D |
| 2.0 16V | X 20 XEV | 2,0 | 03.1994 - 02.2001 | with air conditioning ⁷⁹ | 6031.100D |
| 2.2 16V | Y 22 XE, Z 22 XE | 2,2 | 02.1994 - 06.2003 | with air conditioning ⁷⁹ | 6031.100D |
| 2.5 V6 | X 25 XE | 2,5 | 03.1994 - 09.2000 | without air conditioning ⁸² Chassis no. ¹⁴ → T1003097, R1000001 →, | 6031.100D |
| 2.5 V6 | X 25 XE | 2,5 | 03.1994 - 09.2000 | Chassis no. ¹⁴ T1003098 →, without air conditioning ⁸² | 6031.105D |
| 3.0 V6 | X 30 XE | 3,0 | 07.1994 - 07.2000 | without air conditioning ⁸² Chassis no. ¹⁴ → T1003097, R1000001 →, | 6031.100D |
| 3.0 V6 | X 30 XE | 3,0 | 07.1994 - 07.2000 | Chassis no. ¹⁴ T1003098 →, without air conditioning ⁸² | 6031.105D |
| SENATOR Mk II (B) | | | | | |
| 3.0 | 30 NE | 3,0 | 01.1988 - 09.1990 | Chassis no. ¹⁴ → 0109241 | 6010.95D |
| 3.0 | 30 NE | 3,0 | 01.1988 - 09.1990 | Chassis no. ¹⁴ 0109242 → | 6031.105D |
| 3.0 i KAT | C 30 NE | 3,0 | 01.1988 - 09.1993 | Chassis no. ¹⁴ → 0109241 | 6010.95D |
| 3.0 i KAT | C 30 NE | 3,0 | 01.1988 - 09.1993 | Chassis no. ¹⁴ 0109242 → | 6031.105D |
| SINTRA | | | | | |
| 2.2 DTI | X 22 DTH | 2,2 | 07.1997 - 04.1999 | | 6031.105D |
| 2.2 i 16 V | X 22 XE | 2,2 | 11.1996 - 04.1999 | | 6031.105D |
| 3.0 i 24V | X 30 XE | 3,0 | 11.1996 - 04.1999 | | 6031.105D |
| | | | | | |



| VAUXHALL | Engine ²⁹ | Ltr. ⁴⁴ | Year ⁹⁰ | Info ⁴² | Thermoswitches ⁷⁴ |
|-------------------------|------------------------------|--------------------|--------------------|--|------------------------------|
| | Motor | Ltr. | Jahr | Info | Thermoschalter |
| | Moteur | Ltr. | Année | Info | Thermocontact |
| TIGRA Mk I (F07) | | | | | |
| 1.4 16V | X 14 XE | 1,4 | 07.1994 - 12.2000 | | 6031.100D |
| 1.6 16V | X 16 XE | 1,6 | 07.1994 - 12.2000 | | 6031.100D |
| VECTRA (B) | | | | | |
| 1.6 i 16V | Z 16 XE, X 16 XEL, Y 16 XE | 1,6 | 08.1995 - 10.2001 | without air conditioning ⁸² | 6031.100D |
| 2.0 i 16V | X 20 XEV | 2,0 | 10.1995 - 01.2001 | | 6031.88D |
| VOLKSWAGEN | | | | | |
| BORA (1J2) | | | | | |
| 1.6 | AKL, APF, AEH | 1,6 | 10.1998 - 04.1999 | | 6037.95D |
| 1.6 | AKL, APF, AEH | 1,6 | 10.1998 - 04.1999 | | 6039.95D |
| 1.8 | AGN, BAF | 1,8 | 10.1998 - 04.1999 | | 6037.95D |
| 1.8 | AGN, BAF | 1,8 | 10.1998 - 04.1999 | | 6039.95D |
| 1.8 4motion | AGN | 1,8 | 02.1999 - 04.1999 | | 6037.95D |
| 1.8 4motion | AGN | 1,8 | 02.1999 - 04.1999 | | 6039.95D |
| 1.9 SDI | AGP, AQM, AGR, ALH | 1,9 | 10.1998 - 04.1999 | | 6037.95D |
| 1.9 SDI | AGP, AQM, AGR, ALH | 1,9 | 10.1998 - 04.1999 | | 6039.95D |
| 1.9 TDI | AHF, ASV | 1,9 | 10.1998 - 04.1999 | | 6037.95D |
| 1.9 TDI | AHF, ASV | 1,9 | 10.1998 - 04.1999 | | 6039.95D |
| 1.9 TDI | AJM, AUJ | 1,9 | 12.1998 - 04.1999 | | 6037.95D |
| 1.9 TDI | AJM, AUJ | 1,9 | 12.1998 - 04.1999 | | 6039.95D |
| 1.9 TDI 4motion | AGR | 1,9 | 11.1998 - 04.1999 | | 6037.95D |
| 1.9 TDI 4motion | AGR | 1,9 | 11.1998 - 04.1999 | | 6039.95D |
| 1.9 TDI 4motion | AJM, AUJ | 1,9 | 02.1999 - 04.1999 | | 6037.95D |
| 1.9 TDI 4motion | AJM, AUJ | 1,9 | 02.1999 - 04.1999 | | 6039.95D |
| 2.0 | APK, AZH, AZJ, AQY, AZG, BBW | 2,0 | 10.1998 - 04.1999 | | 6037.95D |
| 2.0 | APK, AZH, AZJ, AQY, AZG, BBW | 2,0 | 10.1998 - 04.1999 | | 6039.95D |
| 2.3 V5 | AGZ | 2,3 | 10.1998 - 04.1999 | | 6037.95D |
| 2.3 V5 | AGZ | 2,3 | 10.1998 - 04.1999 | | 6039.95D |
| CADDY I (14) | | | | | |
| 1.5 | JB | 1,5 | 08.1982 - 07.1983 | | 6017.95D |
| 1.5 | JB | 1,5 | 08.1982 - 07.1983 | | 6020.95D |
| 1.6 | EM | 1,6 | 10.1982 - 10.1983 | | 6020.95D |
| 1.6 | EW | 1,6 | 01.1983 - 07.1992 | | 6017.95D |
| 1.6 | EW | 1,6 | 01.1983 - 07.1992 | | 6020.95D |
| 1.6 D | JK, ME | 1,6 | 08.1982 - 07.1992 | | 6017.95D |
| 1.6 D | JK, ME | 1,6 | 08.1982 - 07.1992 | | 6020.95D |
| 1.8 | JH | 1,8 | 08.1985 - 07.1992 | | 6017.95D |
| 1.8 | JH | 1,8 | 08.1985 - 07.1992 | | 6020.95D |
| CADDY II (9K9) | | | | | |
| 1.4 | AUA | 1,4 | 08.2000 - 01.2004 | | 6037.95D |
| 1.7 SDI | AHB | 1,7 | 07.1996 - 09.2000 | | 6037.95D |
| 1.9 D | 1Y | 1,9 | 11.1995 - 01.2004 | | 6037.95D |
| 1.9 SDI | AYQ, AEY | 1,9 | 11.1995 - 01.2004 | | 6037.95D |
| 1.9 TDI | 1Z, AHU, ALH | 1,9 | 09.1996 - 01.2004 | | 6037.95D |
| 60 1.4 | AEX, APQ, AUD | 1,4 | 11.1995 - 01.2004 | | 6037.95D |



| VOLKSWAGEN | Engine ²⁹ | Ltr. ⁴⁴ | Year ⁹⁰ | Info ⁴² | Thermoswitches ⁷⁴ |
|------------------------|----------------------|--------------------|--------------------|---|---------------------------------|
| | Motor Moteur | Ltr. | Jahr Année | Info Info | Thermoschalter Thermocontact |
| 75 1.6 | 1F | 1,6 | 11.1995 - 05.1997 | | 6037.95D |
| 75 1.6 | AEE | 1,6 | 11.1995 - 09.2000 | | 6037.95D |
| CORRADO (53I) | | | | | |
| 1.8 16V | KR | 1,8 | 04.1989 - 07.1992 | Chassis no. ¹⁴ → 50P020000 | 6017.95D |
| 1.8 16V | KR | 1,8 | 04.1989 - 07.1992 | Chassis no. ¹⁴ 50R000001 → | 6037.95D |
| 1.8 G60 | PG | 1,8 | 09.1988 - 09.1993 | Chassis no. ¹⁴ → 50P020000 | 6017.95D |
| 1.8 G60 | PG | 1,8 | 09.1988 - 09.1993 | Chassis no. ¹⁴ 50R000001 → | 6037.95D |
| 2.0 i | ADY, 2E | 2,0 | 04.1993 - 12.1995 | Chassis no. ¹⁴ → 50P020000 | 6017.95D |
| 2.0 i | ADY, 2E | 2,0 | 04.1993 - 12.1995 | Chassis no. ¹⁴ 50R000001 → | 6037.95D |
| 2.0 i 16V | 9A | 2,0 | 08.1991 - 12.1995 | Chassis no. ¹⁴ → 50P020000 | 6017.95D |
| 2.0 i 16V | 9A | 2,0 | 08.1991 - 12.1995 | Chassis no. ¹⁴ 50R000001 → | 6037.95D |
| 2.9 VR6 | ABV | 2,9 | 08.1991 - 12.1995 | Chassis no. ¹⁴ → 50P020000 | 6017.95D |
| 2.9 VR6 | ABV | 2,9 | 08.1991 - 12.1995 | Chassis no. ¹⁴ 50R000001 → | 6037.95D |
| DERBY (86) | | | | | |
| 0.9 | HA | 0,9 | 02.1977 - 09.1981 | Chassis no. ¹⁴ → 868 2600 000 | 6010.92D |
| 0.9 | HA | 0,9 | 02.1977 - 09.1981 | Chassis no. ¹⁴ 869 2500 001 → | 6020.95D |
| 1.1 | HB | 1,1 | 02.1977 - 09.1981 | Chassis no. ¹⁴ → 868 2600 000 | 6010.92D |
| 1.1 | HB | 1,1 | 02.1977 - 09.1981 | Chassis no. ¹⁴ 869 2500 001 → | 6020.95D |
| 1.3 | HH, HJ | 1,3 | 02.1977 - 09.1981 | Chassis no. ¹⁴ → 868 2600 000 | 6010.92D |
| 1.3 | HH, HJ | 1,3 | 02.1977 - 09.1981 | Chassis no. ¹⁴ 869 2500 001 → | 6020.95D |
| DERBY (86C, 80) | | | | | |
| 1.0 | GL | 1,0 | 10.1981 - 12.1984 | | 6017.95D |
| 1.0 | GL | 1,0 | 10.1981 - 12.1984 | | 6020.95D |
| 1.1 | HB | 1,1 | 10.1981 - 07.1983 | | 6017.95D |
| 1.1 | HB | 1,1 | 10.1981 - 07.1983 | | 6020.95D |
| 1.3 | GK | 1,3 | 09.1982 - 12.1984 | | 6017.95D |
| 1.3 | GK | 1,3 | 09.1982 - 12.1984 | | 6020.95D |
| 1.3 | HH | 1,3 | 08.1981 - 07.1983 | | 6017.95D |
| 1.3 | HH | 1,3 | 08.1981 - 07.1983 | | 6020.95D |
| 1.3 | HK, HW | 1,3 | 08.1983 - 12.1984 | | 6017.95D |
| 1.3 | HK, HW | 1,3 | 08.1983 - 12.1984 | | 6020.95D |
| GOLF I (17) | | | | | |
| 1.1 | FJ | 1,1 | 08.1976 - 07.1980 | | 6017.95D |
| 1.1 | FJ | 1,1 | 08.1976 - 07.1980 | | 6020.95D |
| 1.1 | GG, FA | 1,1 | 04.1974 - 07.1983 | | 6010.92D |



| VOLKSWAGEN | Engine ²⁹ | Ltr. ⁴⁴ | Year ⁹⁰ | Info ⁴² | Thermoswitches ⁷⁴ |
|---------------------------|----------------------|--------------------|--------------------|--------------------|------------------------------|
| | Motor | Ltr. | Jahr | Info | Thermoschalter |
| | Moteur | Ltr. | Année | Info | Thermocontact |
| 1.3 | GF | 1,3 | 08.1979 - 07.1983 | | 6017.95D |
| 1.3 | GF | 1,3 | 08.1979 - 07.1983 | | 6020.95D |
| 1.3 | GS | 1,3 | 08.1982 - 12.1983 | | 6017.95D |
| 1.3 | GS | 1,3 | 08.1982 - 12.1983 | | 6020.95D |
| 1.5 | FH | 1,5 | 04.1974 - 12.1975 | | 6010.92D |
| 1.5 | JB | 1,5 | 08.1977 - 07.1983 | | 6017.95D |
| 1.5 | JB | 1,5 | 08.1977 - 07.1983 | | 6020.95D |
| 1.5 D | CK | 1,5 | 08.1976 - 07.1980 | | 6020.95D |
| 1.6 | EW, HN | 1,6 | 01.1983 - 02.1984 | | 6017.95D |
| 1.6 | EW, HN | 1,6 | 01.1983 - 02.1984 | | 6020.95D |
| 1.6 | FN, FP, EM | 1,6 | 08.1975 - 02.1984 | | 6010.92D |
| 1.6 | FT | 1,6 | 08.1975 - 07.1977 | | 6010.92D |
| 1.6 D | JK, CR | 1,6 | 08.1980 - 07.1983 | | 6017.95D |
| 1.6 D | JK, CR | 1,6 | 08.1980 - 07.1983 | | 6020.95D |
| 1.6 GTI | EG | 1,6 | 08.1976 - 07.1982 | | 6010.92D |
| 1.6 GTI | EG | 1,6 | 08.1976 - 07.1982 | | 6020.95D |
| 1.6 TD | CY | 1,6 | 03.1982 - 07.1983 | | 6017.95D |
| 1.6 TD | CY | 1,6 | 03.1982 - 07.1983 | | 6020.95D |
| 1.8 GTI | JJ, DX | 1,8 | 08.1982 - 12.1983 | | 6017.95D |
| 1.8 GTI | JJ, DX | 1,8 | 08.1982 - 12.1983 | | 6020.95D |
| GOLF II (19E, 1G1) | | | | | |
| 1.0 | GN | 1,0 | 11.1983 - 08.1985 | | 6017.95D |
| 1.0 | GN | 1,0 | 11.1983 - 08.1985 | | 6020.95D |
| 1.0 | HZ | 1,0 | 08.1985 - 10.1991 | | 6017.95D |
| 1.0 | HZ | 1,0 | 08.1985 - 10.1991 | | 6020.95D |
| 1.3 | GT | 1,3 | 08.1983 - 10.1986 | | 6017.95D |
| 1.3 | GT | 1,3 | 08.1983 - 10.1986 | | 6020.95D |
| 1.3 | MH, HK | 1,3 | 08.1983 - 06.1987 | | 6017.95D |
| 1.3 | MH, HK | 1,3 | 08.1983 - 06.1987 | | 6020.95D |
| 1.3 | NU | 1,3 | 08.1985 - 12.1987 | | 6017.95D |
| 1.3 | NU | 1,3 | 08.1985 - 12.1987 | | 6020.95D |
| 1.3 KAT | NZ, 2G, MH | 1,3 | 06.1986 - 12.1992 | | 6017.95D |
| 1.3 KAT | NZ, 2G, MH | 1,3 | 06.1986 - 12.1992 | | 6020.95D |
| 1.6 | HM, ABN, EZ | 1,6 | 08.1983 - 07.1992 | | 6017.95D |
| 1.6 | HM, ABN, EZ | 1,6 | 08.1983 - 07.1992 | | 6020.95D |
| 1.6 | PN | 1,6 | 10.1986 - 12.1992 | | 6017.95D |
| 1.6 | PN | 1,6 | 10.1986 - 12.1992 | | 6020.95D |
| 1.6 | RF | 1,6 | 02.1986 - 10.1991 | | 6017.95D |
| 1.6 | RF | 1,6 | 02.1986 - 10.1991 | | 6020.95D |
| 1.6 D | ME, JP | 1,6 | 08.1983 - 10.1991 | | 6017.95D |
| 1.6 D | ME, JP | 1,6 | 08.1983 - 10.1991 | | 6020.95D |
| 1.6 TD | 1V, RA, SB | 1,6 | 08.1989 - 10.1991 | | 6017.95D |
| 1.6 TD | 1V, RA, SB | 1,6 | 08.1989 - 10.1991 | | 6020.95D |
| 1.6 TD | JR, MF | 1,6 | 08.1983 - 10.1991 | | 6017.95D |
| 1.6 TD | JR, MF | 1,6 | 08.1983 - 10.1991 | | 6020.95D |
| 1.8 | GX, GU, HV | 1,8 | 08.1984 - 10.1991 | | 6017.95D |
| 1.8 | GX, GU, HV | 1,8 | 08.1984 - 10.1991 | | 6020.95D |
| 1.8 | RH | 1,8 | 08.1986 - 01.1990 | | 6017.95D |
| 1.8 | RH | 1,8 | 08.1986 - 01.1990 | | 6020.95D |
| 1.8 G60 Limited | | 1,8 | 07.1989 - 12.1991 | | 6017.95D |
| 1.8 G60 Limited | | 1,8 | 07.1989 - 12.1991 | | 6020.95D |
| 1.8 GTI | EV, GZ, PB, DX | 1,8 | 08.1983 - 10.1991 | | 6017.95D |
| 1.8 GTI | EV, GZ, PB, DX | 1,8 | 08.1983 - 10.1991 | | 6020.95D |
| 1.8 GTI | HT, RV | 1,8 | 01.1985 - 07.1985 | | 6020.95D |
| 1.8 GTI | RD | 1,8 | 08.1985 - 10.1987 | | 6017.95D |
| 1.8 GTI | RD | 1,8 | 08.1985 - 10.1987 | | 6020.95D |
| 1.8 GTI 16V | KR | 1,8 | 08.1986 - 07.1988 | | 6017.95D |



| VOLKSWAGEN | Engine ²⁹ | Ltr. ⁴⁴ | Year ⁹⁰ | Info ⁴² | Thermoswitches ⁷⁴ |
|-----------------------|----------------------|--------------------|--------------------|---|---------------------------------|
| | Motor Moteur | Ltr. Ltr. | Jahr Année | Info Info | Thermoschalter Thermocontact |
| 1.8 GTI 16V | KR | 1,8 | 08.1986 - 07.1988 | | 6020.95D |
| 1.8 GTI 16V | PL | 1,8 | 02.1986 - 10.1991 | | 6017.95D |
| 1.8 GTI 16V | PL | 1,8 | 02.1986 - 10.1991 | | 6020.95D |
| 1.8 GTI G60 | PG | 1,8 | 04.1990 - 07.1991 | | 6017.95D |
| 1.8 GTI G60 | PG | 1,8 | 04.1990 - 07.1991 | | 6020.95D |
| 1.8 GTI G60 Syncro | PG, 1H | 1,8 | 08.1988 - 12.1991 | | 6017.95D |
| 1.8 GTI G60 Syncro | PG, 1H | 1,8 | 08.1988 - 12.1991 | | 6020.95D |
| 1.8 GTI KAT | PF | 1,8 | 01.1987 - 10.1991 | | 6017.95D |
| 1.8 GTI KAT | PF | 1,8 | 01.1987 - 10.1991 | | 6020.95D |
| 1.8 i KAT | GX, RP | 1,8 | 08.1987 - 10.1991 | | 6017.95D |
| 1.8 i KAT | GX, RP | 1,8 | 08.1987 - 10.1991 | | 6020.95D |
| 1.8 Syncro | 1P | 1,8 | 08.1988 - 07.1991 | | 6017.95D |
| 1.8 Syncro | 1P | 1,8 | 08.1988 - 07.1991 | | 6020.95D |
| 1.8 Syncro | GX, GU | 1,8 | 02.1986 - 07.1991 | | 6017.95D |
| 1.8 Syncro | GX, GU | 1,8 | 02.1986 - 07.1991 | | 6020.95D |
| 1.8 Syncro | RH | 1,8 | 08.1987 - 07.1988 | | 6017.95D |
| 1.8 Syncro | RH | 1,8 | 08.1987 - 07.1988 | | 6020.95D |
| GOLF III (1H1) | | | | | |
| 1.4 | AEX, ABD | 1,4 | 11.1991 - 08.1997 | Chassis no. ¹⁴ → 1H P 990 000 | 6017.95D |
| 1.4 | AEX, ABD | 1,4 | 11.1991 - 08.1997 | Chassis no. ¹⁴ → 1H P 990 000 | 6020.95D |
| 1.4 | AEX, ABD | 1,4 | 11.1991 - 08.1997 | Chassis no. ¹⁴ 1H R 000 001 → | 6037.95D |
| 1.4 | AEX, ABD | 1,4 | 11.1991 - 08.1997 | Chassis no. ¹⁴ 1H R 000 001 → | 6039.95D |
| 1.6 | ABU, AEA, AEE | 1,6 | 09.1992 - 08.1997 | Chassis no. ¹⁴ → 1H P 990 000 | 6017.95D |
| 1.6 | ABU, AEA, AEE | 1,6 | 09.1992 - 08.1997 | Chassis no. ¹⁴ → 1H P 990 000 | 6020.95D |
| 1.6 | ABU, AEA, AEE | 1,6 | 09.1992 - 08.1997 | Chassis no. ¹⁴ 1H R 000 001 → | 6037.95D |
| 1.6 | ABU, AEA, AEE | 1,6 | 09.1992 - 08.1997 | Chassis no. ¹⁴ 1H R 000 001 → | 6039.95D |
| 1.6 | AEK, AFT, AKS | 1,6 | 07.1995 - 08.1997 | | 6037.95D |
| 1.6 | AEK, AFT, AKS | 1,6 | 07.1995 - 08.1997 | | 6039.95D |
| 1.8 | AAM, ABS, ACC, ADZ | 1,8 | 11.1991 - 08.1997 | Chassis no. ¹⁴ → 1H P 990 000 | 6017.95D |
| 1.8 | AAM, ABS, ACC, ADZ | 1,8 | 11.1991 - 08.1997 | Chassis no. ¹⁴ → 1H P 990 000 | 6020.95D |
| 1.8 | AAM, ABS, ACC, ADZ | 1,8 | 11.1991 - 08.1997 | Chassis no. ¹⁴ 1H R 000 001 → | 6037.95D |
| 1.8 | AAM, ABS, ACC, ADZ | 1,8 | 11.1991 - 08.1997 | Chassis no. ¹⁴ 1H R 000 001 → | 6039.95D |
| 1.8 Syncro | ADZ, ABS | 1,8 | 01.1993 - 08.1997 | Chassis no. ¹⁴ → 1H P 990 000 | 6017.95D |
| 1.8 Syncro | ADZ, ABS | 1,8 | 01.1993 - 08.1997 | Chassis no. ¹⁴ → 1H P 990 000 | 6020.95D |
| 1.8 Syncro | ADZ, ABS | 1,8 | 01.1993 - 08.1997 | Chassis no. ¹⁴ 1H R 000 001 → | 6037.95D |
| 1.8 Syncro | ADZ, ABS | 1,8 | 01.1993 - 08.1997 | Chassis no. ¹⁴ 1H R 000 001 → | 6039.95D |
| 1.9 D | 1Y | 1,9 | 11.1991 - 08.1997 | Chassis no. ¹⁴ → 1H P 990 000 | 6017.95D |
| 1.9 D | 1Y | 1,9 | 11.1991 - 08.1997 | Chassis no. ¹⁴ → 1H P 990 000 | 6020.95D |



| VOLKSWAGEN | Engine ²⁹ | Ltr. ⁴⁴ | Year ⁹⁰ | Info ⁴² | Thermoswitches ⁷⁴ |
|----------------|------------------------|--------------------|--------------------|---|---------------------------------|
| | Motor Moteur | Ltr. Ltr. | Jahr Année | Info Info | Thermoschalter Thermocontact |
| 1.9 D | 1Y | 1,9 | 11.1991 - 08.1997 | Chassis no. ¹⁴ 1H R 000 001 → | 6037.95D |
| 1.9 D | 1Y | 1,9 | 11.1991 - 08.1997 | Chassis no. ¹⁴ 1H R 000 001 → | 6039.95D |
| 1.9 SDI | AEY | 1,9 | 07.1995 - 08.1997 | Chassis no. ¹⁴ 1H R 000 001 → | 6037.95D |
| 1.9 SDI | AEY | 1,9 | 07.1995 - 08.1997 | Chassis no. ¹⁴ 1H R 000 001 → | 6039.95D |
| 1.9 TD,GTD | AAZ | 1,9 | 11.1991 - 08.1997 | Chassis no. ¹⁴ → 1H P 990 000 | 6017.95D |
| 1.9 TD,GTD | AAZ | 1,9 | 11.1991 - 08.1997 | Chassis no. ¹⁴ → 1H P 990 000 | 6020.95D |
| 1.9 TD,GTD | AAZ | 1,9 | 11.1991 - 08.1997 | Chassis no. ¹⁴ 1H R 000 001 → | 6037.95D |
| 1.9 TD,GTD | AAZ | 1,9 | 11.1991 - 08.1997 | Chassis no. ¹⁴ 1H R 000 001 → | 6039.95D |
| 1.9 TDI | AFN | 1,9 | 04.1996 - 08.1997 | | 6037.95D |
| 1.9 TDI | AFN | 1,9 | 04.1996 - 08.1997 | | 6039.95D |
| 1.9 TDI | ALE, 1Z, AHU | 1,9 | 09.1993 - 08.1997 | Chassis no. ¹⁴ → 1H P 990 000 | 6017.95D |
| 1.9 TDI | ALE, 1Z, AHU | 1,9 | 09.1993 - 08.1997 | Chassis no. ¹⁴ → 1H P 990 000 | 6020.95D |
| 1.9 TDI | ALE, 1Z, AHU | 1,9 | 09.1993 - 08.1997 | Chassis no. ¹⁴ 1H R 000 001 → | 6037.95D |
| 1.9 TDI | ALE, 1Z, AHU | 1,9 | 09.1993 - 08.1997 | Chassis no. ¹⁴ 1H R 000 001 → | 6039.95D |
| 1.9 TDI Syncro | ALE, 1Z, AHU | 1,9 | 08.1995 - 08.1997 | Chassis no. ¹⁴ → 1H P 990 000 | 6017.95D |
| 1.9 TDI Syncro | ALE, 1Z, AHU | 1,9 | 08.1995 - 08.1997 | Chassis no. ¹⁴ → 1H P 990 000 | 6020.95D |
| 1.9 TDI Syncro | ALE, 1Z, AHU | 1,9 | 08.1995 - 08.1997 | Chassis no. ¹⁴ 1H R 000 001 → | 6037.95D |
| 1.9 TDI Syncro | ALE, 1Z, AHU | 1,9 | 08.1995 - 08.1997 | Chassis no. ¹⁴ 1H R 000 001 → | 6039.95D |
| 2.0 | ABA, ADY, AKR, 2E, AGG | 2,0 | 11.1991 - 08.1997 | Chassis no. ¹⁴ → 1H P 990 000 | 6017.95D |
| 2.0 | ABA, ADY, AKR, 2E, AGG | 2,0 | 11.1991 - 08.1997 | Chassis no. ¹⁴ → 1H P 990 000 | 6020.95D |
| 2.0 | ABA, ADY, AKR, 2E, AGG | 2,0 | 11.1991 - 08.1997 | Chassis no. ¹⁴ 1H R 000 001 → | 6037.95D |
| 2.0 | ABA, ADY, AKR, 2E, AGG | 2,0 | 11.1991 - 08.1997 | Chassis no. ¹⁴ 1H R 000 001 → | 6039.95D |
| 2.0 GL | AEP | 2,0 | 08.1995 - 09.1997 | | 6037.95D |
| 2.0 GL | AEP | 2,0 | 08.1995 - 09.1997 | | 6039.95D |
| 2.0 GTI 16V | ABF | 2,0 | 08.1992 - 08.1997 | Chassis no. ¹⁴ → 1H P 990 000 | 6017.95D |
| 2.0 GTI 16V | ABF | 2,0 | 08.1992 - 08.1997 | Chassis no. ¹⁴ → 1H P 990 000 | 6020.95D |
| 2.0 GTI 16V | ABF | 2,0 | 08.1992 - 08.1997 | Chassis no. ¹⁴ 1H R 000 001 → | 6037.95D |
| 2.0 GTI 16V | ABF | 2,0 | 08.1992 - 08.1997 | Chassis no. ¹⁴ 1H R 000 001 → | 6039.95D |
| 2.0 Syncro | AGG | 2,0 | 08.1995 - 08.1997 | | 6037.95D |
| 2.0 Syncro | AGG | 2,0 | 08.1995 - 08.1997 | | 6039.95D |
| 2.8 VR6 | AAA | 2,8 | 01.1992 - 08.1997 | Chassis no. ¹⁴ → 1H P 990 000 | 6017.95D |
| 2.8 VR6 | AAA | 2,8 | 01.1992 - 08.1997 | Chassis no. ¹⁴ → 1H P 990 000 | 6020.95D |



| VOLKSWAGEN | Engine ²⁹ | Ltr. ⁴⁴ | Year ⁹⁰ | Info ⁴² | Thermoswitches ⁷⁴ |
|-------------------------------|----------------------|--------------------|--------------------|---|---------------------------------|
| | Motor Moteur | Ltr. | Jahr Année | Info Info | Thermoschalter Thermocontact |
| 2.8 VR6 | AAA | 2,8 | 01.1992 - 08.1997 | Chassis no. ¹⁴ 1H R 000 001 → | 6037.95D |
| 2.8 VR6 | AAA | 2,8 | 01.1992 - 08.1997 | Chassis no. ¹⁴ 1H R 000 001 → | 6039.95D |
| 2.8 VR6 | AAA | 2,8 | 08.1995 - 09.1997 | Chassis no. ¹⁴ → 1H P 990 000 | 6017.95D |
| 2.8 VR6 | AAA | 2,8 | 08.1995 - 09.1997 | Chassis no. ¹⁴ → 1H P 990 000 | 6020.95D |
| 2.8 VR6 | AAA | 2,8 | 08.1995 - 09.1997 | Chassis no. ¹⁴ 1H R 000 001 → | 6037.95D |
| 2.8 VR6 | AAA | 2,8 | 08.1995 - 09.1997 | Chassis no. ¹⁴ 1H R 000 001 → | 6039.95D |
| 2.9 VR6 Syncro | ABV | 2,9 | 10.1994 - 08.1997 | Chassis no. ¹⁴ → 1H P 990 000 | 6017.95D |
| 2.9 VR6 Syncro | ABV | 2,9 | 10.1994 - 08.1997 | Chassis no. ¹⁴ → 1H P 990 000 | 6020.95D |
| 2.9 VR6 Syncro | ABV | 2,9 | 10.1994 - 08.1997 | Chassis no. ¹⁴ 1H R 000 001 → | 6037.95D |
| 2.9 VR6 Syncro | ABV | 2,9 | 10.1994 - 08.1997 | Chassis no. ¹⁴ 1H R 000 001 → | 6039.95D |
| GOLF III Variant (1H5) | | | | | |
| 1.4 | ABD, AEX, APQ | 1,4 | 07.1993 - 04.1999 | Chassis no. ¹⁴ → 1H P 990 000 | 6017.95D |
| 1.4 | ABD, AEX, APQ | 1,4 | 07.1993 - 04.1999 | Chassis no. ¹⁴ → 1H P 990 000 | 6020.95D |
| 1.4 | ABD, AEX, APQ | 1,4 | 07.1993 - 04.1999 | Chassis no. ¹⁴ 1H R 000 001 → | 6037.95D |
| 1.4 | ABD, AEX, APQ | 1,4 | 07.1993 - 04.1999 | Chassis no. ¹⁴ 1H R 000 001 → | 6039.95D |
| 1.6 | AEK, AFT, AKS | 1,6 | 07.1994 - 04.1999 | Chassis no. ¹⁴ → 1H P 990 000 | 6017.95D |
| 1.6 | AEK, AFT, AKS | 1,6 | 07.1994 - 04.1999 | Chassis no. ¹⁴ → 1H P 990 000 | 6020.95D |
| 1.6 | AEK, AFT, AKS | 1,6 | 07.1994 - 04.1999 | Chassis no. ¹⁴ 1H R 000 001 → | 6037.95D |
| 1.6 | AEK, AFT, AKS | 1,6 | 07.1994 - 04.1999 | Chassis no. ¹⁴ 1H R 000 001 → | 6039.95D |
| 1.8 | ADZ, ABS, ANP | 1,8 | 07.1993 - 04.1999 | Chassis no. ¹⁴ → 1H P 990 000 | 6017.95D |
| 1.8 | ADZ, ABS, ANP | 1,8 | 07.1993 - 04.1999 | Chassis no. ¹⁴ → 1H P 990 000 | 6020.95D |
| 1.8 | ADZ, ABS, ANP | 1,8 | 07.1993 - 04.1999 | Chassis no. ¹⁴ 1H R 000 001 → | 6037.95D |
| 1.8 | ADZ, ABS, ANP | 1,8 | 07.1993 - 04.1999 | Chassis no. ¹⁴ 1H R 000 001 → | 6039.95D |
| 1.8 | ANN, AAM | 1,8 | 07.1993 - 04.1999 | | 6037.95D |
| 1.8 | ANN, AAM | 1,8 | 07.1993 - 04.1999 | | 6039.95D |
| 1.8 Syncro | ADZ | 1,8 | 10.1994 - 04.1999 | | 6037.95D |
| 1.8 Syncro | ADZ | 1,8 | 10.1994 - 04.1999 | | 6039.95D |
| 1.9 D | 1Y | 1,9 | 07.1993 - 04.1999 | Chassis no. ¹⁴ → 1H P 990 000 | 6017.95D |
| 1.9 D | 1Y | 1,9 | 07.1993 - 04.1999 | Chassis no. ¹⁴ → 1H P 990 000 | 6020.95D |
| 1.9 D | 1Y | 1,9 | 07.1993 - 04.1999 | Chassis no. ¹⁴ 1H R 000 001 → | 6037.95D |
| 1.9 D | 1Y | 1,9 | 07.1993 - 04.1999 | Chassis no. ¹⁴ 1H R 000 001 → | 6039.95D |



| VOLKSWAGEN | Engine ²⁹ | Ltr. ⁴⁴ | Year ⁹⁰ | Info ⁴² | Thermoswitches ⁷⁴ |
|----------------------|-------------------------|--------------------|--------------------|---|---------------------------------|
| | Motor Moteur | Ltr. Ltr. | Jahr Année | Info Info | Thermoschalter Thermocontact |
| 1.9 SDI | AEY | 1,9 | 07.1995 - 04.1999 | Chassis no. ¹⁴ 1H R 000 001 → | 6037.95D |
| 1.9 SDI | AEY | 1,9 | 07.1995 - 04.1999 | Chassis no. ¹⁴ 1H R 000 001 → | 6039.95D |
| 1.9 TD | AAZ | 1,9 | 07.1993 - 04.1999 | Chassis no. ¹⁴ → 1H P 990 000 | 6017.95D |
| 1.9 TD | AAZ | 1,9 | 07.1993 - 04.1999 | Chassis no. ¹⁴ → 1H P 990 000 | 6020.95D |
| 1.9 TD | AAZ | 1,9 | 07.1993 - 04.1999 | Chassis no. ¹⁴ 1H R 000 001 → | 6037.95D |
| 1.9 TD | AAZ | 1,9 | 07.1993 - 04.1999 | Chassis no. ¹⁴ 1H R 000 001 → | 6039.95D |
| 1.9 TDI | AFN | 1,9 | 04.1996 - 04.1999 | | 6037.95D |
| 1.9 TDI | AFN | 1,9 | 04.1996 - 04.1999 | | 6039.95D |
| 1.9 TDI | ALE, 1Z, AHU | 1,9 | 03.1994 - 04.1999 | Chassis no. ¹⁴ → 1H P 990 000 | 6017.95D |
| 1.9 TDI | ALE, 1Z, AHU | 1,9 | 03.1994 - 04.1999 | Chassis no. ¹⁴ → 1H P 990 000 | 6020.95D |
| 1.9 TDI | ALE, 1Z, AHU | 1,9 | 03.1994 - 04.1999 | Chassis no. ¹⁴ 1H R 000 001 → | 6037.95D |
| 1.9 TDI | ALE, 1Z, AHU | 1,9 | 03.1994 - 04.1999 | Chassis no. ¹⁴ 1H R 000 001 → | 6039.95D |
| 1.9 TDI Syncro | ALE, 1Z, AHU | 1,9 | 07.1995 - 04.1999 | | 6037.95D |
| 1.9 TDI Syncro | ALE, 1Z, AHU | 1,9 | 07.1995 - 04.1999 | | 6039.95D |
| 2.0 | ADY, AKR, 2E, AGG | 2,0 | 07.1993 - 04.1999 | Chassis no. ¹⁴ → 1H P 990 000 | 6017.95D |
| 2.0 | ADY, AKR, 2E, AGG | 2,0 | 07.1993 - 04.1999 | Chassis no. ¹⁴ → 1H P 990 000 | 6020.95D |
| 2.0 | ADY, AKR, 2E, AGG | 2,0 | 07.1993 - 04.1999 | Chassis no. ¹⁴ 1H R 000 001 → | 6037.95D |
| 2.0 | ADY, AKR, 2E, AGG | 2,0 | 07.1993 - 04.1999 | Chassis no. ¹⁴ 1H R 000 001 → | 6039.95D |
| 2.0 | AEP | 2,0 | 08.1995 - 04.1996 | | 6037.95D |
| 2.0 | AEP | 2,0 | 08.1995 - 04.1996 | | 6039.95D |
| 2.0 Syncro | AGG | 2,0 | 08.1995 - 04.1999 | Chassis no. ¹⁴ → 1H P 990 000 | 6017.95D |
| 2.0 Syncro | AGG | 2,0 | 08.1995 - 04.1999 | Chassis no. ¹⁴ → 1H P 990 000 | 6020.95D |
| 2.0 Syncro | AGG | 2,0 | 08.1995 - 04.1999 | Chassis no. ¹⁴ 1H R 000 001 → | 6037.95D |
| 2.0 Syncro | AGG | 2,0 | 08.1995 - 04.1999 | Chassis no. ¹⁴ 1H R 000 001 → | 6039.95D |
| 2.9 VR6 Syncro | ABV | 2,9 | 10.1994 - 04.1999 | | 6037.95D |
| 2.9 VR6 Syncro | ABV | 2,9 | 10.1994 - 04.1999 | | 6039.95D |
| GOLF IV (1J1) | | | | | |
| 1.4 16V | AHW, AXP, BCA, APE, AKQ | 1,4 | 08.1997 - 04.1999 | | 6037.95D |
| 1.4 16V | AHW, AXP, BCA, APE, AKQ | 1,4 | 08.1997 - 04.1999 | | 6039.95D |
| 1.6 | AKL, APF, AEH | 1,6 | 08.1997 - 04.1999 | | 6037.95D |
| 1.6 | AKL, APF, AEH | 1,6 | 08.1997 - 04.1999 | | 6039.95D |
| 1.6 | AVU | 1,6 | 08.2000 - 06.2005 | | 6037.95D |
| 1.6 | AVU | 1,6 | 08.2000 - 06.2005 | Chassis no. ¹⁴ → 13-X-800 000 | 6039.95D |
| 1.6 16V | AUS, ATN, AZD | 1,6 | 02.2000 - 06.2005 | | 6037.95D |
| 1.6 16V | AUS, ATN, AZD | 1,6 | 02.2000 - 06.2005 | Chassis no. ¹⁴ → 13-X-800 000 | 6039.95D |
| 1.8 | AGN, BAF | 1,8 | 08.1997 - 04.1999 | | 6037.95D |
| 1.8 | AGN, BAF | 1,8 | 08.1997 - 04.1999 | | 6039.95D |

| VOLKSWAGEN | Engine ²⁹ | Ltr. ⁴⁴ | Year ⁹⁰ | Info ⁴² | Thermoswitches ⁷⁴ |
|------------------------------|-------------------------|--------------------|--------------------|---|------------------------------|
| | Motor | Ltr. | Jahr | Info | Thermoschalter |
| | Moteur | Ltr. | Année | Info | Thermocontact |
| 1.8 4motion | AGN | 1,8 | 05.1998 - 04.1999 | | 6037.95D |
| 1.8 4motion | AGN | 1,8 | 05.1998 - 04.1999 | | 6039.95D |
| 1.8 T | ARZ, AQA, AGU, AUM, AWD | 1,8 | 08.1997 - 04.1999 | | 6037.95D |
| 1.8 T | ARZ, AQA, AGU, AUM, AWD | 1,8 | 08.1997 - 04.1999 | | 6039.95D |
| 1.9 SDI | AGP, AQM | 1,9 | 08.1997 - 04.1999 | | 6037.95D |
| 1.9 SDI | AGP, AQM | 1,9 | 08.1997 - 04.1999 | | 6039.95D |
| 1.9 TD | AAZ | 1,9 | 10.1997 - 09.1999 | | 6037.95D |
| 1.9 TD | AAZ | 1,9 | 10.1997 - 09.1999 | | 6039.95D |
| 1.9 TDI | AGR, ALH, AHF, ASV | 1,9 | 10.1997 - 04.1999 | | 6037.95D |
| 1.9 TDI | AGR, ALH, AHF, ASV | 1,9 | 10.1997 - 04.1999 | | 6039.95D |
| 1.9 TDI | AJM, AUJ | 1,9 | 12.1998 - 04.1999 | | 6037.95D |
| 1.9 TDI | AJM, AUJ | 1,9 | 12.1998 - 04.1999 | | 6039.95D |
| 1.9 TDI | ASZ, ARL, ATD | 1,9 | 11.2000 - 06.2005 | | 6037.95D |
| 1.9 TDI | ASZ, ARL, ATD | 1,9 | 11.2000 - 06.2005 | Chassis no. ¹⁴ → 13-X-800 000 | 6039.95D |
| 1.9 TDI 4motion | AGR | 1,9 | 07.1998 - 04.1999 | | 6037.95D |
| 1.9 TDI 4motion | AGR | 1,9 | 07.1998 - 04.1999 | | 6039.95D |
| 1.9 TDI 4motion | ARL | 1,9 | 02.2000 - 06.2005 | | 6037.95D |
| 1.9 TDI 4motion | ARL | 1,9 | 02.2000 - 06.2005 | Chassis no. ¹⁴ → 13-X-800 000 | 6039.95D |
| 2.0 | APK, AZJ, AQY, BER, AZG | 2,0 | 07.1998 - 04.1999 | | 6037.95D |
| 2.0 | APK, AZJ, AQY, BER, AZG | 2,0 | 07.1998 - 04.1999 | | 6039.95D |
| 2.0 4motion | AZH | 2,0 | 10.2000 - 06.2005 | | 6037.95D |
| 2.0 4motion | AZH | 2,0 | 10.2000 - 06.2005 | Chassis no. ¹⁴ → 13-X-800 000 | 6039.95D |
| 2.3 V5 | AGZ | 2,3 | 08.1997 - 04.1999 | | 6037.95D |
| 2.3 V5 | AGZ | 2,3 | 08.1997 - 04.1999 | | 6039.95D |
| 2.3 V5 4motion | AGZ | 2,3 | 12.1998 - 04.1999 | | 6037.95D |
| 2.3 V5 4motion | AGZ | 2,3 | 12.1998 - 04.1999 | | 6039.95D |
| GOLF IV Variant (1J5) | | | | | |
| 1.6 | AVU | 1,6 | 08.2000 - 06.2006 | | 6037.95D |
| 1.6 | AVU | 1,6 | 08.2000 - 06.2006 | Chassis no. ¹⁴ → 13-X-800 000 | 6039.95D |
| 1.6 16V | AUS, ATN, AZD | 1,6 | 02.2000 - 06.2006 | | 6037.95D |
| 1.6 16V | AUS, ATN, AZD | 1,6 | 02.2000 - 06.2006 | Chassis no. ¹⁴ → 13-X-800 000 | 6039.95D |
| 1.9 TDI | ASZ | 1,9 | 11.2000 - 06.2006 | | 6037.95D |
| 1.9 TDI | ASZ | 1,9 | 11.2000 - 06.2006 | Chassis no. ¹⁴ → 13-X-800 000 | 6039.95D |
| 1.9 TDI | ATD | 1,9 | 09.2000 - 06.2006 | | 6037.95D |
| 1.9 TDI | ATD | 1,9 | 09.2000 - 06.2006 | Chassis no. ¹⁴ → 13-X-800 000 | 6039.95D |
| 1.9 TDI 4motion | ARL | 1,9 | 05.2002 - 06.2005 | | 6037.95D |
| 1.9 TDI 4motion | ARL | 1,9 | 05.2002 - 06.2005 | Chassis no. ¹⁴ → 13-X-800 000 | 6039.95D |
| ILTIS (183) | | | | | |
| 1.6 TD | 1C | 1,6 | 08.1987 - 12.1988 | | 6020.95D |
| 1.7 | YX, WL | 1,7 | 03.1979 - 12.1988 | | 6020.95D |
| JETTA I (16) | | | | | |
| 1.1 | GG, FA | 1,1 | 08.1978 - 02.1984 | | 6017.95D |
| 1.1 | GG, FA | 1,1 | 08.1978 - 02.1984 | | 6020.95D |
| 1.3 | GF | 1,3 | 08.1979 - 02.1984 | | 6017.95D |



| VOLKSWAGEN | Engine ²⁹ | Ltr. ⁴⁴ | Year ⁹⁰ | Info ⁴² | Thermoswitches ⁷⁴ |
|---------------------------------|----------------------|--------------------|--------------------|--------------------|------------------------------|
| | Motor | Ltr. | Jahr | Info | Thermoschalter |
| | Moteur | Ltr. | Année | Info | Thermocontact |
| 1.3 | GF | 1,3 | 08.1979 - 02.1984 | | 6020.95D |
| 1.3 | GS | 1,3 | 08.1982 - 02.1984 | | 6017.95D |
| 1.3 | GS | 1,3 | 08.1982 - 02.1984 | | 6020.95D |
| 1.5 | JB | 1,5 | 08.1978 - 02.1984 | | 6017.95D |
| 1.5 | JB | 1,5 | 08.1978 - 02.1984 | | 6020.95D |
| 1.5 D | CK | 1,5 | 08.1978 - 07.1980 | | 6017.95D |
| 1.5 D | CK | 1,5 | 08.1978 - 07.1980 | | 6020.95D |
| 1.6 | EM | 1,6 | 08.1981 - 07.1983 | | 6010.92D |
| 1.6 | EW | 1,6 | 08.1982 - 07.1983 | | 6017.95D |
| 1.6 | EW | 1,6 | 08.1982 - 07.1983 | | 6020.95D |
| 1.6 | FR | 1,6 | 08.1978 - 02.1984 | | 6017.95D |
| 1.6 | FR | 1,6 | 08.1978 - 02.1984 | | 6020.95D |
| 1.6 D | JK, CR | 1,6 | 08.1980 - 02.1984 | | 6017.95D |
| 1.6 D | JK, CR | 1,6 | 08.1980 - 02.1984 | | 6020.95D |
| 1.6 GLI | EG | 1,6 | 08.1978 - 07.1982 | | 6017.95D |
| 1.6 GLI | EG | 1,6 | 08.1978 - 07.1982 | | 6020.95D |
| 1.6 TD | CY | 1,6 | 03.1982 - 02.1984 | | 6017.95D |
| 1.6 TD | CY | 1,6 | 03.1982 - 02.1984 | | 6020.95D |
| 1.8 | JJ, DX | 1,8 | 08.1982 - 02.1984 | | 6017.95D |
| 1.8 | JJ, DX | 1,8 | 08.1982 - 02.1984 | | 6020.95D |
| JETTA II (19E, 1G2, 165) | | | | | |
| 1.3 | GT | 1,3 | 01.1984 - 10.1986 | | 6017.95D |
| 1.3 | GT | 1,3 | 01.1984 - 10.1986 | | 6020.95D |
| 1.3 | MH, HK | 1,3 | 01.1984 - 06.1987 | | 6017.95D |
| 1.3 | MH, HK | 1,3 | 01.1984 - 06.1987 | | 6020.95D |
| 1.3 KAT | NZ, 2G, MH | 1,3 | 06.1987 - 12.1991 | | 6017.95D |
| 1.3 KAT | NZ, 2G, MH | 1,3 | 06.1987 - 12.1991 | | 6020.95D |
| 1.6 | HM, ABN, EZ | 1,6 | 01.1984 - 07.1992 | | 6017.95D |
| 1.6 | HM, ABN, EZ | 1,6 | 01.1984 - 07.1992 | | 6020.95D |
| 1.6 | PN, RF | 1,6 | 10.1986 - 10.1991 | | 6017.95D |
| 1.6 | PN, RF | 1,6 | 10.1986 - 10.1991 | | 6020.95D |
| 1.6 D | ME, JP | 1,6 | 01.1984 - 10.1991 | | 6017.95D |
| 1.6 D | ME, JP | 1,6 | 01.1984 - 10.1991 | | 6020.95D |
| 1.6 TD | 1V | 1,6 | 01.1990 - 10.1991 | | 6017.95D |
| 1.6 TD | 1V | 1,6 | 01.1990 - 10.1991 | | 6020.95D |
| 1.6 TD | JR, MF | 1,6 | 01.1984 - 10.1991 | | 6017.95D |
| 1.6 TD | JR, MF | 1,6 | 01.1984 - 10.1991 | | 6020.95D |
| 1.6 TD | RA, SB | 1,6 | 04.1989 - 10.1991 | | 6017.95D |
| 1.6 TD | RA, SB | 1,6 | 04.1989 - 10.1991 | | 6020.95D |
| 1.8 | EV, GZ, PB | 1,8 | 01.1984 - 10.1991 | | 6017.95D |
| 1.8 | EV, GZ, PB | 1,8 | 01.1984 - 10.1991 | | 6020.95D |
| 1.8 | GX, GU, HV | 1,8 | 08.1984 - 10.1991 | | 6017.95D |
| 1.8 | GX, GU, HV | 1,8 | 08.1984 - 10.1991 | | 6020.95D |
| 1.8 | RD | 1,8 | 08.1985 - 10.1987 | | 6017.95D |
| 1.8 | RD | 1,8 | 08.1985 - 10.1987 | | 6020.95D |
| 1.8 | RH | 1,8 | 08.1986 - 01.1990 | | 6017.95D |
| 1.8 | RH | 1,8 | 08.1986 - 01.1990 | | 6020.95D |
| 1.8 16V | KR | 1,8 | 06.1987 - 12.1989 | | 6017.95D |
| 1.8 16V | KR | 1,8 | 06.1987 - 12.1989 | | 6020.95D |
| 1.8 16V | PL | 1,8 | 08.1986 - 10.1991 | | 6017.95D |
| 1.8 16V | PL | 1,8 | 08.1986 - 10.1991 | | 6020.95D |
| 1.8 KAT | GX, RP, PF | 1,8 | 08.1987 - 10.1991 | | 6017.95D |
| 1.8 KAT | GX, RP, PF | 1,8 | 08.1987 - 10.1991 | | 6020.95D |
| 1.8 Syncro | 1P | 1,8 | 08.1988 - 07.1991 | | 6017.95D |
| 1.8 Syncro | 1P | 1,8 | 08.1988 - 07.1991 | | 6020.95D |
| 1.8 Syncro | RP, GU | 1,8 | 08.1987 - 12.1988 | | 6017.95D |
| 1.8 Syncro | RP, GU | 1,8 | 08.1987 - 12.1988 | | 6020.95D |

| VOLKSWAGEN | Engine ²⁹ | Ltr. ⁴⁴ | Year ⁹⁰ | Info ⁴² | Thermoswitches ⁷⁴ |
|------------------------------|--|--------------------|--------------------|---|---------------------------------|
| | Motor Moteur | Ltr. | Jahr Année | Info Info | Thermoschalter Thermocontact |
| LUPO (6X1, 6E1) | | | | | |
| 1.0 | AER, ALD, ANV, ALL, AUC | 1,0 | 09.1998 - 07.2005 | | 6037.95D |
| 1.0 | AER, ALD, ANV, ALL, AUC | 1,0 | 09.1998 - 07.2005 | | 6039.95D |
| 1.0 | AHT | 1,0 | 10.1998 - 05.2000 | | 6039.95D |
| 1.2 TDI 3L | AYZ, ANY | 1,2 | 07.1999 - 07.2005 | | 6037.95D |
| 1.2 TDI 3L | AYZ, ANY | 1,2 | 07.1999 - 07.2005 | | 6039.95D |
| 1.4 | AUD | 1,4 | 10.2000 - 07.2005 | | 6037.95D |
| 1.4 | AUD | 1,4 | 10.2000 - 07.2005 | | 6039.95D |
| 1.4 16V | AFK, AUB, AQQ | 1,4 | 08.1999 - 07.2005 | | 6037.95D |
| 1.4 16V | AFK, AUB, AQQ | 1,4 | 08.1999 - 07.2005 | | 6039.95D |
| 1.4 16V | AHW, APE, BBY, AKQ, AUA | 1,4 | 09.1998 - 07.2005 | | 6037.95D |
| 1.4 16V | AHW, APE, BBY, AKQ, AUA | 1,4 | 09.1998 - 07.2005 | | 6039.95D |
| 1.4 FSI | ARR | 1,4 | 02.2001 - 07.2005 | | 6037.95D |
| 1.4 FSI | ARR | 1,4 | 02.2001 - 07.2005 | | 6039.95D |
| 1.6 GTI | AVY | 1,6 | 09.2000 - 07.2005 | | 6037.95D |
| 1.6 GTI | AVY | 1,6 | 09.2000 - 07.2005 | | 6039.95D |
| 1.7 SDI | AKU | 1,7 | 09.1998 - 07.2005 | | 6037.95D |
| 1.7 SDI | AKU | 1,7 | 09.1998 - 07.2005 | | 6039.95D |
| NEW BEETLE (9C1, 1C1) | | | | | |
| 1.6 | AWH | 1,6 | 10.1999 - 09.2000 | | 6037.95D |
| 1.6 | AYD, BFS | 1,6 | 06.2000 - 09.2010 | | 6037.95D |
| 1.8 T | AGU, AWU, AWV, APH, AVC | 1,8 | 10.1999 - 12.2001 | | 6037.95D |
| 1.9 TDI | ALH | 1,9 | 01.1998 - 06.2004 | | 6037.95D |
| 2.0 | APK, AZJ, AVH, AQY, AEG, BEV, BHP, BER, AZG, CBPA, BEJ | 2,0 | 01.1998 - 05.2001 | | 6037.95D |
| 2.3 V5 | AQN | 2,3 | 10.2000 - 12.2001 | | 6037.95D |
| RSI 3.2 4motion | AXJ | 3,2 | 04.2000 - 05.2001 | | 6037.95D |
| PASSAT (32) | | | | | |
| 1.3 | FY | 1,3 | 05.1973 - 07.1980 | Chassis no. ¹⁴ → 328 2300 000 | 6010.92D |
| 1.3 | FY | 1,3 | 05.1973 - 07.1980 | Chassis no. ¹⁴ 329 2000 001 → | 6020.95D |
| 1.3 | FZ | 1,3 | 01.1978 - 07.1980 | Chassis no. ¹⁴ → 328 2300 000 | 6010.92D |
| 1.3 | FZ | 1,3 | 01.1978 - 07.1980 | Chassis no. ¹⁴ 329 2000 001 → | 6020.95D |
| 1.3 | ZA | 1,3 | 05.1973 - 01.1978 | Chassis no. ¹⁴ → 328 2300 000 | 6010.92D |
| 1.3 | ZA | 1,3 | 05.1973 - 01.1978 | Chassis no. ¹⁴ 329 2000 001 → | 6020.95D |
| 1.3 | ZF | 1,3 | 05.1973 - 01.1978 | | 6010.92D |
| 1.5 | ZB, YJ, ZC | 1,5 | 07.1973 - 12.1975 | | 6010.92D |
| 1.5 D | CK | 1,5 | 08.1977 - 07.1980 | Chassis no. ¹⁴ → 328 2300 000 | 6010.92D |
| 1.5 D | CK | 1,5 | 08.1977 - 07.1980 | Chassis no. ¹⁴ 329 2000 001 → | 6020.95D |
| 1.6 | FS, YP | 1,6 | 08.1975 - 07.1980 | Chassis no. ¹⁴ → 328 2300 000 | 6010.92D |
| 1.6 | FS, YP | 1,6 | 08.1975 - 07.1980 | Chassis no. ¹⁴ 329 2000 001 → | 6020.95D |
| 1.6 | WY, WZ | 1,6 | 09.1979 - 07.1980 | Chassis no. ¹⁴ → 328 2300 000 | 6010.92D |



| VOLKSWAGEN | Engine ²⁹ | Ltr. ⁴⁴ | Year ⁹⁰ | Info ⁴² | Thermoswitches ⁷⁴ |
|-----------------------------|----------------------|--------------------|--------------------|---|---------------------------------|
| | Motor Moteur | Ltr. Ltr. | Jahr Année | Info Info | Thermoschalter Thermocontact |
| 1.6 | WY, WZ | 1,6 | 09.1979 - 07.1980 | Chassis no. ¹⁴ 329 2000 001 → | 6020.95D |
| 1.6 | YG, YH | 1,6 | 09.1975 - 07.1980 | Chassis no. ¹⁴ → 328 2300 000 | 6010.92D |
| 1.6 | YG, YH | 1,6 | 09.1975 - 07.1980 | Chassis no. ¹⁴ 329 2000 001 → | 6020.95D |
| 1.6 GLi | YS | 1,6 | 08.1977 - 07.1980 | Chassis no. ¹⁴ → 328 2300 000 | 6010.92D |
| 1.6 GLi | YS | 1,6 | 08.1977 - 07.1980 | Chassis no. ¹⁴ 329 2000 001 → | 6020.95D |
| PASSAT (32B) | | | | | |
| 1.3 | EP, EU | 1,3 | 08.1980 - 07.1986 | | 6017.95D |
| 1.3 | EP, EU | 1,3 | 08.1980 - 07.1986 | | 6020.95D |
| 1.3 | FY | 1,3 | 08.1980 - 07.1983 | | 6017.95D |
| 1.3 | FY | 1,3 | 08.1980 - 07.1983 | | 6020.95D |
| 1.3 | FZ | 1,3 | 08.1980 - 07.1986 | | 6017.95D |
| 1.3 | FZ | 1,3 | 08.1980 - 07.1986 | | 6020.95D |
| 1.6 | DT, WV, YN | 1,6 | 08.1980 - 03.1988 | | 6017.95D |
| 1.6 | DT, WV, YN | 1,6 | 08.1980 - 03.1988 | | 6020.95D |
| 1.6 | PP | 1,6 | 08.1987 - 03.1988 | | 6017.95D |
| 1.6 | PP | 1,6 | 08.1987 - 03.1988 | | 6020.95D |
| 1.6 | RL | 1,6 | 02.1986 - 03.1988 | | 6017.95D |
| 1.6 | RL | 1,6 | 02.1986 - 03.1988 | | 6020.95D |
| 1.6 | YP | 1,6 | 01.1981 - 02.1983 | | 6017.95D |
| 1.6 | YP | 1,6 | 01.1981 - 02.1983 | | 6020.95D |
| 1.6 D | JK, CR | 1,6 | 08.1980 - 03.1988 | | 6017.95D |
| 1.6 D | JK, CR | 1,6 | 08.1980 - 03.1988 | | 6020.95D |
| 1.6 TD | CY | 1,6 | 04.1982 - 03.1988 | | 6017.95D |
| 1.6 TD | CY | 1,6 | 04.1982 - 03.1988 | | 6020.95D |
| 1.6 TD | RA | 1,6 | 05.1986 - 03.1988 | | 6017.95D |
| 1.6 TD | RA | 1,6 | 05.1986 - 03.1988 | | 6020.95D |
| 1.8 | DS, JN, JV | 1,8 | 01.1983 - 03.1988 | | 6017.95D |
| 1.8 | DS, JN, JV | 1,8 | 01.1983 - 03.1988 | | 6020.95D |
| 1.8 | DZ | 1,8 | 12.1983 - 03.1988 | | 6017.95D |
| 1.8 | DZ | 1,8 | 12.1983 - 03.1988 | | 6020.95D |
| 1.8 | RM | 1,8 | 05.1986 - 03.1988 | | 6017.95D |
| 1.8 | RM | 1,8 | 05.1986 - 03.1988 | | 6020.95D |
| 1.9 | WN | 1,9 | 01.1981 - 07.1983 | | 6017.95D |
| 1.9 | WN | 1,9 | 01.1981 - 07.1983 | | 6020.95D |
| 2.0 | JS, HP | 2,0 | 08.1983 - 03.1988 | | 6017.95D |
| 2.0 | JS, HP | 2,0 | 08.1983 - 03.1988 | | 6020.95D |
| 2.1 | WE | 2,1 | 01.1981 - 07.1983 | | 6017.95D |
| 2.1 | WE | 2,1 | 01.1981 - 07.1983 | | 6020.95D |
| 2.2 | KV | 2,2 | 01.1985 - 03.1988 | | 6017.95D |
| 2.2 | KV | 2,2 | 01.1985 - 03.1988 | | 6020.95D |
| 2.2 | KX | 2,2 | 08.1985 - 03.1988 | | 6017.95D |
| 2.2 | KX | 2,2 | 08.1985 - 03.1988 | | 6020.95D |
| PASSAT Variant (32B) | | | | | |
| 1.3 | EP, EU | 1,3 | 08.1980 - 07.1986 | | 6017.95D |
| 1.3 | EP, EU | 1,3 | 08.1980 - 07.1986 | | 6020.95D |
| 1.3 | FY | 1,3 | 08.1980 - 07.1983 | | 6017.95D |
| 1.3 | FY | 1,3 | 08.1980 - 07.1983 | | 6020.95D |
| 1.3 | FZ | 1,3 | 08.1980 - 07.1986 | | 6017.95D |
| 1.3 | FZ | 1,3 | 08.1980 - 07.1986 | | 6020.95D |
| 1.6 | DT, WV, YN | 1,6 | 08.1980 - 03.1988 | | 6017.95D |

| VOLKSWAGEN | Engine ²⁹ | Ltr. ⁴⁴ | Year ⁹⁰ | Info ⁴² | Thermoswitches ⁷⁴ |
|----------------------------|----------------------|--------------------|--------------------|---|------------------------------|
| | Motor | Ltr. | Jahr | Info | Thermoschalter |
| | Moteur | Ltr. | Année | Info | Thermocontact |
| 1.6 | DT, WV, YN | 1,6 | 08.1980 - 03.1988 | | 6020.95D |
| 1.6 | PP | 1,6 | 08.1987 - 03.1988 | | 6017.95D |
| 1.6 | PP | 1,6 | 08.1987 - 03.1988 | | 6020.95D |
| 1.6 | RL | 1,6 | 02.1986 - 03.1988 | | 6017.95D |
| 1.6 | RL | 1,6 | 02.1986 - 03.1988 | | 6020.95D |
| 1.6 | YP | 1,6 | 01.1981 - 02.1983 | | 6017.95D |
| 1.6 | YP | 1,6 | 01.1981 - 02.1983 | | 6020.95D |
| 1.6 D | JK, CR | 1,6 | 08.1980 - 03.1988 | | 6017.95D |
| 1.6 D | JK, CR | 1,6 | 08.1980 - 03.1988 | | 6020.95D |
| 1.6 TD | CY | 1,6 | 04.1982 - 03.1988 | | 6017.95D |
| 1.6 TD | CY | 1,6 | 04.1982 - 03.1988 | | 6020.95D |
| 1.8 | DS, JN, JV | 1,8 | 01.1983 - 03.1988 | | 6017.95D |
| 1.8 | DS, JN, JV | 1,8 | 01.1983 - 03.1988 | | 6020.95D |
| 1.8 | DZ | 1,8 | 12.1983 - 03.1988 | | 6017.95D |
| 1.8 | DZ | 1,8 | 12.1983 - 03.1988 | | 6020.95D |
| 1.8 | RM | 1,8 | 05.1986 - 03.1988 | | 6017.95D |
| 1.8 | RM | 1,8 | 05.1986 - 03.1988 | | 6020.95D |
| 1.9 | WN | 1,9 | 01.1981 - 07.1983 | | 6017.95D |
| 1.9 | WN | 1,9 | 01.1981 - 07.1983 | | 6020.95D |
| 2.0 | JS, HP | 2,0 | 08.1983 - 03.1988 | | 6017.95D |
| 2.0 | JS, HP | 2,0 | 08.1983 - 03.1988 | | 6020.95D |
| 2.1 | WE | 2,1 | 01.1981 - 07.1983 | | 6017.95D |
| 2.1 | WE | 2,1 | 01.1981 - 07.1983 | | 6020.95D |
| 2.2 | KV | 2,2 | 01.1985 - 03.1988 | | 6017.95D |
| 2.2 | KV | 2,2 | 01.1985 - 03.1988 | | 6020.95D |
| 2.2 | KX | 2,2 | 08.1985 - 03.1988 | | 6017.95D |
| 2.2 | KX | 2,2 | 08.1985 - 03.1988 | | 6020.95D |
| 2.2 Syncro | HY | 2,2 | 08.1984 - 07.1988 | | 6017.95D |
| 2.2 Syncro | HY | 2,2 | 08.1984 - 07.1988 | | 6020.95D |
| 2.2 Syncro | JT | 2,2 | 08.1985 - 03.1988 | | 6017.95D |
| 2.2 Syncro | JT | 2,2 | 08.1985 - 03.1988 | | 6020.95D |
| PASSAT Variant (33) | | | | | |
| 1.3 | FY | 1,3 | 05.1973 - 07.1980 | Chassis no. ¹⁴ → 328 2300 000 | 6010.92D |
| 1.3 | FY | 1,3 | 05.1973 - 07.1980 | Chassis no. ¹⁴ 329 2000 001 → | 6020.95D |
| 1.3 | ZA | 1,3 | 05.1973 - 01.1978 | Chassis no. ¹⁴ → 328 2300 000 | 6010.92D |
| 1.3 | ZA | 1,3 | 05.1973 - 01.1978 | Chassis no. ¹⁴ 329 2000 001 → | 6020.95D |
| 1.3 | ZF | 1,3 | 10.1973 - 01.1978 | | 6010.92D |
| 1.5 | YJ, ZB, ZC | 1,5 | 10.1973 - 08.1975 | | 6010.92D |
| 1.5 D | CK | 1,5 | 02.1977 - 07.1980 | Chassis no. ¹⁴ → 328 2300 000 | 6010.92D |
| 1.5 D | CK | 1,5 | 02.1977 - 07.1980 | Chassis no. ¹⁴ 329 2000 001 → | 6020.95D |
| 1.6 | FS | 1,6 | 02.1976 - 08.1979 | Chassis no. ¹⁴ → 328 2300 000 | 6010.92D |
| 1.6 | FS | 1,6 | 02.1976 - 08.1979 | Chassis no. ¹⁴ 329 2000 001 → | 6020.95D |
| 1.6 | YN | 1,6 | 02.1976 - 07.1980 | Chassis no. ¹⁴ → 328 2300 000 | 6010.92D |
| 1.6 | YN | 1,6 | 02.1976 - 07.1980 | Chassis no. ¹⁴ 329 2000 001 → | 6020.95D |
| 1.6 | YP | 1,6 | 08.1975 - 07.1980 | Chassis no. ¹⁴ → 328 2300 000 | 6010.92D |



| VOLKSWAGEN | Engine ²⁹ | Ltr. ⁴⁴ | Year ⁹⁰ | Info ⁴² | Thermoswitches ⁷⁴ |
|----------------------------------|----------------------|--------------------|--------------------|---|---------------------------------|
| | Motor Moteur | Ltr. | Jahr Année | Info Info | Thermoschalter Thermocontact |
| 1.6 | YP | 1,6 | 08.1975 - 07.1980 | Chassis no. ¹⁴ 329 2000 001 → | 6020.95D |
| 1.6 D | CR | 1,6 | 02.1979 - 07.1980 | Chassis no. ¹⁴ → 328 2300 000 | 6010.92D |
| 1.6 D | CR | 1,6 | 02.1979 - 07.1980 | Chassis no. ¹⁴ 329 2000 001 → | 6020.95D |
| 1.6 i | YS | 1,6 | 06.1978 - 07.1980 | Chassis no. ¹⁴ → 328 2300 000 | 6010.92D |
| 1.6 i | YS | 1,6 | 06.1978 - 07.1980 | Chassis no. ¹⁴ 329 2000 001 → | 6020.95D |
| PASSAT (3A2, 35I) | | | | | |
| 1.6 | ABN, EZ | 1,6 | 02.1988 - 12.1988 | | 6017.95D |
| 1.6 | ABN, EZ | 1,6 | 02.1988 - 12.1988 | | 6020.95D |
| 1.6 | AEK, AFT | 1,6 | 10.1994 - 08.1996 | | 6037.95D |
| 1.6 | AEK, AFT | 1,6 | 10.1994 - 08.1996 | | 6039.95D |
| 1.6 | EZ , IF | 1,6 | 02.1988 - 09.1991 | | 6017.95D |
| 1.6 | EZ , IF | 1,6 | 02.1988 - 09.1991 | | 6020.95D |
| 1.6 TD | RA, SB | 1,6 | 08.1988 - 09.1993 | | 6017.95D |
| 1.6 TD | RA, SB | 1,6 | 08.1988 - 09.1993 | | 6020.95D |
| 1.8 | AAM | 1,8 | 08.1990 - 08.1996 | | 6037.95D |
| 1.8 | AAM | 1,8 | 08.1990 - 08.1996 | | 6039.95D |
| 1.8 | PB | 1,8 | 04.1988 - 07.1992 | | 6017.95D |
| 1.8 | PB | 1,8 | 04.1988 - 07.1992 | | 6020.95D |
| 1.8 | PF | 1,8 | 04.1988 - 07.1993 | | 6017.95D |
| 1.8 | PF | 1,8 | 04.1988 - 07.1993 | | 6020.95D |
| 1.8 | RP, ADZ, ABS | 1,8 | 02.1988 - 08.1996 | | 6017.95D |
| 1.8 | RP, ADZ, ABS | 1,8 | 02.1988 - 08.1996 | | 6020.95D |
| 1.8 16V | KR | 1,8 | 04.1988 - 12.1989 | | 6017.95D |
| 1.8 16V | KR | 1,8 | 04.1988 - 12.1989 | | 6020.95D |
| 1.8 G60 Syncro | PG | 1,8 | 08.1988 - 08.1996 | | 6017.95D |
| 1.8 GL | KR | 1,8 | 08.1991 - 09.1993 | | 6017.95D |
| 1.8 GL | KR | 1,8 | 08.1991 - 09.1993 | | 6020.95D |
| 1.9 D | 1Y | 1,9 | 05.1989 - 10.1993 | | 6017.95D |
| 1.9 D | 1Y | 1,9 | 05.1989 - 10.1993 | | 6020.95D |
| 1.9 TD | AAZ | 1,9 | 03.1991 - 08.1996 | | 6037.95D |
| 1.9 TD | AAZ | 1,9 | 03.1991 - 08.1996 | | 6039.95D |
| 1.9 TDI | 1Z, AHU | 1,9 | 10.1993 - 08.1996 | | 6037.95D |
| 1.9 TDI | 1Z, AHU | 1,9 | 10.1993 - 08.1996 | | 6039.95D |
| 1.9 TDI | AFN | 1,9 | 03.1996 - 08.1996 | | 6037.95D |
| 1.9 TDI | AFN | 1,9 | 03.1996 - 08.1996 | | 6039.95D |
| 2.0 | ABA, ADY, 2E, AGG | 2,0 | 02.1990 - 08.1996 | | 6017.95D |
| 2.0 | ABA, ADY, 2E, AGG | 2,0 | 02.1990 - 08.1996 | | 6020.95D |
| 2.0 | AEP | 2,0 | 03.1995 - 08.1996 | | 6037.95D |
| 2.0 | AEP | 2,0 | 03.1995 - 08.1996 | | 6039.95D |
| 2.0 16V | 9A | 2,0 | 08.1988 - 09.1993 | | 6017.95D |
| 2.0 16V | 9A | 2,0 | 08.1988 - 09.1993 | | 6020.95D |
| 2.0 16V | ABF | 2,0 | 01.1994 - 08.1996 | | 6037.95D |
| 2.0 16V | ABF | 2,0 | 01.1994 - 08.1996 | | 6039.95D |
| 2.8 VR6 | AAA | 2,8 | 06.1991 - 08.1996 | | 6037.95D |
| 2.8 VR6 | AAA | 2,8 | 06.1991 - 08.1996 | | 6039.95D |
| PASSAT Variant (3A5, 35I) | | | | | |
| 1.6 | AEK, AFT | 1,6 | 07.1994 - 12.1995 | | 6037.95D |
| 1.6 | AEK, AFT | 1,6 | 07.1994 - 12.1995 | | 6039.95D |
| 1.6 | EZ | 1,6 | 04.1988 - 12.1988 | | 6017.95D |
| 1.6 | EZ | 1,6 | 04.1988 - 12.1988 | | 6020.95D |

| VOLKSWAGEN | Engine ²⁹ | Ltr. ⁴⁴ | Year ⁹⁰ | Info ⁴² | Thermoswitches ⁷⁴ |
|---------------------|----------------------|--------------------|--------------------|--------------------|------------------------------|
| | Motor | Ltr. | Jahr | Info | Thermoschalter |
| | Moteur | Ltr. | Année | Info | Thermocontact |
| 1.6 | EZ , IF | 1,6 | 04.1988 - 09.1991 | | 6017.95D |
| 1.6 | EZ , IF | 1,6 | 04.1988 - 09.1991 | | 6020.95D |
| 1.6 TD | RA, SB | 1,6 | 08.1988 - 09.1993 | | 6017.95D |
| 1.6 TD | RA, SB | 1,6 | 08.1988 - 09.1993 | | 6020.95D |
| 1.8 | AAM | 1,8 | 08.1990 - 05.1997 | | 6037.95D |
| 1.8 | AAM | 1,8 | 08.1990 - 05.1997 | | 6039.95D |
| 1.8 | KR | 1,8 | 08.1991 - 09.1993 | | 6017.95D |
| 1.8 | KR | 1,8 | 08.1991 - 09.1993 | | 6020.95D |
| 1.8 | PB | 1,8 | 04.1988 - 07.1992 | | 6017.95D |
| 1.8 | PB | 1,8 | 04.1988 - 07.1992 | | 6020.95D |
| 1.8 | PF | 1,8 | 04.1988 - 07.1990 | | 6017.95D |
| 1.8 | PF | 1,8 | 04.1988 - 07.1990 | | 6020.95D |
| 1.8 | RP, ADZ, ABS | 1,8 | 02.1988 - 05.1997 | | 6017.95D |
| 1.8 | RP, ADZ, ABS | 1,8 | 02.1988 - 05.1997 | | 6020.95D |
| 1.8 16V | KR | 1,8 | 04.1988 - 12.1989 | | 6017.95D |
| 1.8 16V | KR | 1,8 | 04.1988 - 12.1989 | | 6020.95D |
| 1.8 G60 Syncro | PG | 1,8 | 08.1988 - 05.1997 | | 6017.95D |
| 1.9 D | 1Y | 1,9 | 05.1989 - 10.1993 | | 6017.95D |
| 1.9 D | 1Y | 1,9 | 05.1989 - 10.1993 | | 6020.95D |
| 1.9 TD | AAZ | 1,9 | 03.1991 - 05.1997 | | 6037.95D |
| 1.9 TD | AAZ | 1,9 | 03.1991 - 05.1997 | | 6039.95D |
| 1.9 TDI | 1Z, AHU | 1,9 | 10.1993 - 05.1997 | | 6037.95D |
| 1.9 TDI | 1Z, AHU | 1,9 | 10.1993 - 05.1997 | | 6039.95D |
| 1.9 TDI | AFN | 1,9 | 03.1996 - 05.1997 | | 6037.95D |
| 1.9 TDI | AFN | 1,9 | 03.1996 - 05.1997 | | 6039.95D |
| 2.0 | ADY, 2E, AGG | 2,0 | 02.1990 - 05.1997 | | 6017.95D |
| 2.0 | ADY, 2E, AGG | 2,0 | 02.1990 - 05.1997 | | 6020.95D |
| 2.0 | ADY, 2E, AGG | 2,0 | 10.1993 - 10.1996 | | 6037.95D |
| 2.0 | AEP | 2,0 | 03.1995 - 08.1996 | | 6037.95D |
| 2.0 | AEP | 2,0 | 03.1995 - 08.1996 | | 6039.95D |
| 2.0 16V | 9A | 2,0 | 08.1988 - 09.1993 | | 6017.95D |
| 2.0 16V | 9A | 2,0 | 08.1988 - 09.1993 | | 6020.95D |
| 2.0 16V | ABF | 2,0 | 01.1994 - 05.1997 | | 6037.95D |
| 2.0 16V | ABF | 2,0 | 01.1994 - 05.1997 | | 6039.95D |
| 2.8 VR6 | AAA | 2,8 | 06.1991 - 05.1997 | | 6037.95D |
| 2.8 VR6 | AAA | 2,8 | 06.1991 - 05.1997 | | 6039.95D |
| 2.9 VR6 Syncro | ABV | 2,9 | 01.1994 - 05.1997 | | 6037.95D |
| 2.9 VR6 Syncro | ABV | 2,9 | 01.1994 - 05.1997 | | 6039.95D |
| PASSAT (3B2) | | | | | |
| 1.6 | AHL, ADP, ARM, ANA | 1,6 | 10.1996 - 11.2000 | | 6017.95D |
| 1.6 | AHL, ADP, ARM, ANA | 1,6 | 10.1996 - 11.2000 | | 6024.95D |
| 1.8 | ADR, APT, ARG | 1,8 | 10.1996 - 11.2000 | | 6017.95D |
| 1.8 | ADR, APT, ARG | 1,8 | 10.1996 - 11.2000 | | 6024.95D |
| 1.8 T | AEB, ANB, APU | 1,8 | 10.1996 - 11.2000 | | 6017.95D |
| 1.8 T | AEB, ANB, APU | 1,8 | 10.1996 - 11.2000 | | 6024.95D |
| 1.9 TDI | AFN, AHU, AHH, AVG | 1,9 | 10.1996 - 11.2000 | | 6017.95D |
| 1.9 TDI | AFN, AHU, AHH, AVG | 1,9 | 10.1996 - 11.2000 | | 6024.95D |
| 1.9 TDI | ATJ, AJM | 1,9 | 08.1998 - 11.2000 | | 6017.95D |
| 1.9 TDI | ATJ, AJM | 1,9 | 08.1998 - 11.2000 | | 6024.95D |
| 2.3 VR5 | AGZ | 2,3 | 10.1996 - 11.2000 | | 6017.95D |
| 2.3 VR5 | AGZ | 2,3 | 10.1996 - 11.2000 | | 6024.95D |
| 2.5 TDI | AKN, AFB | 2,5 | 07.1998 - 11.2000 | | 6017.95D |
| 2.5 TDI | AKN, AFB | 2,5 | 07.1998 - 11.2000 | | 6024.95D |
| 2.8 Syncro | AGE | 2,8 | 05.1997 - 09.1999 | | 6017.95D |
| 2.8 Syncro | AGE | 2,8 | 05.1997 - 09.1999 | | 6024.95D |
| 2.8 V6 | APR, ACK, AHA, AQD | 2,8 | 08.1996 - 11.2000 | | 6017.95D |
| 2.8 V6 | APR, ACK, AHA, AQD | 2,8 | 08.1996 - 11.2000 | | 6024.95D |



| VOLKSWAGEN | Engine ²⁹ | Ltr. ⁴⁴ | Year ⁹⁰ | Info ⁴² | Thermoswitches ⁷⁴ |
|-----------------------------|-------------------------------|--------------------|--------------------|--------------------|------------------------------|
| | Motor | Ltr. | Jahr | Info | Thermoschalter |
| | Moteur | Ltr. | Année | Info | Thermocontact |
| 2.8 V6 Syncro/4motion | APR, ACK, ALG, AHA, AQD | 2,8 | 10.1996 - 11.2000 | | 6017.95D |
| 2.8 V6 Syncro/4motion | APR, ACK, ALG, AHA, AQD | 2,8 | 10.1996 - 11.2000 | | 6024.95D |
| PASSAT Variant (3B5) | | | | | |
| 1.6 | AHL, ADP, ARM, ANA | 1,6 | 06.1997 - 11.2000 | | 6017.95D |
| 1.6 | AHL, ADP, ARM, ANA | 1,6 | 06.1997 - 11.2000 | | 6024.95D |
| 1.8 | ADR, APT, ARG | 1,8 | 06.1997 - 11.2000 | | 6017.95D |
| 1.8 | ADR, APT, ARG | 1,8 | 06.1997 - 11.2000 | | 6024.95D |
| 1.8 T | AEB, ANB, APU | 1,8 | 06.1997 - 11.2000 | | 6017.95D |
| 1.8 T | AEB, ANB, APU | 1,8 | 06.1997 - 11.2000 | | 6024.95D |
| 1.9 TDI | AHU, AHH | 1,9 | 06.1997 - 11.2000 | | 6017.95D |
| 1.9 TDI | AHU, AHH | 1,9 | 06.1997 - 11.2000 | | 6024.95D |
| 1.9 TDI | ATJ, AJM | 1,9 | 08.1998 - 11.2000 | | 6017.95D |
| 1.9 TDI | ATJ, AJM | 1,9 | 08.1998 - 11.2000 | | 6024.95D |
| 2.3 VR5 | AGZ | 2,3 | 06.1997 - 11.2000 | | 6017.95D |
| 2.3 VR5 | AGZ | 2,3 | 06.1997 - 11.2000 | | 6024.95D |
| 2.5 TDI | AKN, AFB | 2,5 | 07.1998 - 11.2000 | | 6017.95D |
| 2.5 TDI | AKN, AFB | 2,5 | 07.1998 - 11.2000 | | 6024.95D |
| 2.8 Syncro | AGE | 2,8 | 05.1997 - 09.1999 | | 6017.95D |
| 2.8 Syncro | AGE | 2,8 | 05.1997 - 09.1999 | | 6024.95D |
| 2.8 V6 | APR, ACK, AHA, AQD | 2,8 | 06.1997 - 11.2000 | | 6017.95D |
| 2.8 V6 | APR, ACK, AHA, AQD | 2,8 | 06.1997 - 11.2000 | | 6024.95D |
| 2.8 V6 Syncro/4motion | APR, ACK, ALG, AHA, AQD | 2,8 | 06.1997 - 11.2000 | | 6017.95D |
| 2.8 V6 Syncro/4motion | APR, ACK, ALG, AHA, AQD | 2,8 | 06.1997 - 11.2000 | | 6024.95D |
| POLO (6N1) | | | | | |
| 1.7 SDI | AHG | 1,7 | 04.1997 - 10.1999 | | 6037.95D |
| 45 1.0 | AEV | 1,0 | 10.1994 - 09.1996 | | 6037.95D |
| 45 1.0 | AEV | 1,0 | 10.1994 - 09.1996 | | 6039.95D |
| 50 1.0 | AER, ALL | 1,0 | 09.1996 - 10.1999 | | 6037.95D |
| 50 1.0 | AER, ALL | 1,0 | 09.1996 - 10.1999 | | 6039.95D |
| 55 1.3 | ADX | 1,3 | 10.1994 - 07.1995 | | 6037.95D |
| 55 1.3 | ADX | 1,3 | 10.1994 - 07.1995 | | 6039.95D |
| 55 1.4 | AEX | 1,4 | 08.1995 - 10.1999 | | 6037.95D |
| 55 1.4 | AEX | 1,4 | 08.1995 - 10.1999 | | 6039.95D |
| 60 1.4 | AEX, AKV, APQ | 1,4 | 07.1995 - 10.1999 | | 6037.95D |
| 60 1.4 | AEX, AKV, APQ | 1,4 | 07.1995 - 10.1999 | | 6039.95D |
| 60 1.7 SDI | AKU | 1,7 | 08.1997 - 10.1999 | | 6037.95D |
| 60 1.7 SDI | AKU | 1,7 | 08.1997 - 10.1999 | | 6039.95D |
| 64 1.9 D | AEF | 1,9 | 10.1994 - 10.1999 | | 6037.95D |
| 64 1.9 D | AEF | 1,9 | 10.1994 - 10.1999 | | 6039.95D |
| 64 1.9 SDI | AGD | 1,9 | 07.1996 - 10.1999 | | 6037.95D |
| 64 1.9 SDI | AGD | 1,9 | 07.1996 - 10.1999 | | 6039.95D |
| 75 1.6 | AEA, AEE, AHS | 1,6 | 10.1994 - 10.1999 | | 6037.95D |
| 75 1.6 | AEA, AEE, AHS | 1,6 | 10.1994 - 10.1999 | | 6039.95D |
| 100 1.4 16V | AFH | 1,4 | 04.1996 - 10.1999 | | 6037.95D |
| 100 1.4 16V | AFH | 1,4 | 04.1996 - 10.1999 | | 6039.95D |
| 120 1.6 16V GTI | AJV | 1,6 | 09.1998 - 10.1999 | | 6037.95D |
| 120 1.6 16V GTI | AJV | 1,6 | 09.1998 - 10.1999 | | 6039.95D |
| POLO (6N2) | | | | | |
| 1.0 | ALD, AUC | 1,0 | 10.1999 - 09.2001 | | 6037.95D |
| 1.0 | ALD, AUC | 1,0 | 10.1999 - 09.2001 | | 6039.95D |
| 1.4 | AKK, AKP, ANX, AUD | 1,4 | 10.1999 - 09.2001 | | 6037.95D |
| 1.4 | AKK, AKP, ANX, AUD | 1,4 | 10.1999 - 09.2001 | | 6039.95D |
| 1.4 16V | AFK, AHW, APE, AQQ, AUA, AUB, | 1,4 | 10.1999 - 09.2001 | | 6037.95D |

| VOLKSWAGEN | Engine ²⁹ | Ltr. ⁴⁴ | Year ⁹⁰ | Info ⁴² | Thermoswitches ⁷⁴ |
|-----------------------|-------------------------------|--------------------|--------------------|---|------------------------------|
| | Motor | Ltr. | Jahr | Info | Thermoschalter |
| | Moteur | Ltr. | Année | Info | Thermocontact |
| 1.4 16V | AFK, AHW, APE, AQQ, AUA, AUB, | 1,4 | 10.1999 - 09.2001 | | 6039.95D |
| 1.6 16V GTI | AVY, ARC | 1,6 | 10.1999 - 09.2001 | | 6039.95D |
| 1.7 SDI | AKU | 1,7 | 10.1999 - 09.2001 | | 6037.95D |
| 1.7 SDI | AKU | 1,7 | 10.1999 - 09.2001 | | 6039.95D |
| 1.9 D | AEF | 1,9 | 10.1999 - 09.2001 | | 6037.95D |
| 1.9 D | AEF | 1,9 | 10.1999 - 09.2001 | | 6039.95D |
| 1.9 SDI | ASX, AGD | 1,9 | 10.1999 - 09.2001 | | 6037.95D |
| 1.9 SDI | ASX, AGD | 1,9 | 10.1999 - 09.2001 | | 6039.95D |
| POLO (9N_) | | | | | |
| 1.4 16V | AUA, AUB | 1,4 | 10.2001 - 12.2001 | | 6039.95D |
| POLO (86) | | | | | |
| 0.8 | HE | 0,8 | 09.1975 - 09.1981 | Chassis no. ¹⁴ → 868 2600 000 | 6010.92D |
| 0.8 | HE | 0,8 | 09.1975 - 09.1981 | Chassis no. ¹⁴ 869 2500 001 → | 6020.95D |
| 0.9 | HA | 0,9 | 09.1975 - 09.1981 | Chassis no. ¹⁴ → 868 2600 000 | 6010.92D |
| 0.9 | HA | 0,9 | 09.1975 - 09.1981 | Chassis no. ¹⁴ 869 2500 001 → | 6020.95D |
| 1.1 | HB, HC | 1,1 | 03.1975 - 09.1981 | Chassis no. ¹⁴ → 868 2600 000 | 6010.92D |
| 1.1 | HB, HC | 1,1 | 03.1975 - 09.1981 | Chassis no. ¹⁴ 869 2500 001 → | 6020.95D |
| 1.3 | HH | 1,3 | 12.1976 - 09.1981 | Chassis no. ¹⁴ → 868 2600 000 | 6010.92D |
| 1.3 | HH | 1,3 | 12.1976 - 09.1981 | Chassis no. ¹⁴ 869 2500 001 → | 6020.95D |
| POLO (86C, 80) | | | | | |
| 0.9 | HA | 0,9 | 10.1981 - 12.1981 | | 6017.95D |
| 0.9 | HA | 0,9 | 10.1981 - 12.1981 | | 6020.95D |
| 1.0 | GL | 1,0 | 10.1981 - 10.1986 | | 6017.95D |
| 1.0 | GL | 1,0 | 10.1981 - 10.1986 | | 6020.95D |
| 1.0 | HZ | 1,0 | 08.1985 - 01.1992 | Chassis no. ¹⁴ → 80 P 500 000 | 6017.95D |
| 1.0 | HZ | 1,0 | 08.1985 - 01.1992 | Chassis no. ¹⁴ → 80 P 500 000 | 6020.95D |
| 1.0 | HZ | 1,0 | 08.1985 - 01.1992 | Chassis no. ¹⁴ 80 R 000 001 → | 6037.95D |
| 1.0 | HZ | 1,0 | 08.1985 - 01.1992 | Chassis no. ¹⁴ 80 R 000 001 → | 6039.95D |
| 1.0 KAT | AAU, AAK, ACM | 1,0 | 08.1989 - 09.1994 | Chassis no. ¹⁴ → 80 P 500 000 | 6017.95D |
| 1.0 KAT | AAU, AAK, ACM | 1,0 | 08.1989 - 09.1994 | Chassis no. ¹⁴ → 80 P 500 000 | 6020.95D |
| 1.0 KAT | AAU, AAK, ACM | 1,0 | 08.1989 - 09.1994 | Chassis no. ¹⁴ 80 R 000 001 → | 6037.95D |
| 1.0 KAT | AAU, AAK, ACM | 1,0 | 08.1989 - 09.1994 | Chassis no. ¹⁴ 80 R 000 001 → | 6039.95D |
| 1.1 | HB | 1,1 | 10.1981 - 09.1989 | | 6017.95D |
| 1.1 | HB | 1,1 | 10.1981 - 09.1989 | | 6020.95D |
| 1.3 | 3F | 1,3 | 10.1990 - 08.1994 | Chassis no. ¹⁴ → 80 P 500 000 | 6017.95D |





| VOLKSWAGEN | Engine ²⁹ | Ltr. ⁴⁴ | Year ⁹⁰ | Info ⁴² | Thermoswitches ⁷⁴ |
|--------------------------|----------------------|--------------------|--------------------|---|---------------------------------|
| | Motor Moteur | Ltr. Ltr. | Jahr Année | Info Info | Thermoschalter Thermocontact |
| 1.3 | 3F | 1,3 | 10.1990 - 08.1994 | Chassis no. ¹⁴ → 80 P 500 000 | 6020.95D |
| 1.3 | 3F | 1,3 | 10.1990 - 08.1994 | Chassis no. ¹⁴ 80 R 000 001 → | 6037.95D |
| 1.3 | 3F | 1,3 | 10.1990 - 08.1994 | Chassis no. ¹⁴ 80 R 000 001 → | 6039.95D |
| 1.3 | GK | 1,3 | 09.1982 - 09.1989 | | 6017.95D |
| 1.3 | GK | 1,3 | 09.1982 - 09.1989 | | 6020.95D |
| 1.3 | HH | 1,3 | 10.1981 - 07.1983 | | 6017.95D |
| 1.3 | HH | 1,3 | 10.1981 - 07.1983 | | 6020.95D |
| 1.3 | HJ, GT | 1,3 | 08.1982 - 07.1988 | | 6017.95D |
| 1.3 | HJ, GT | 1,3 | 08.1982 - 07.1988 | | 6020.95D |
| 1.3 | HW | 1,3 | 08.1983 - 07.1985 | | 6017.95D |
| 1.3 | HW | 1,3 | 08.1983 - 07.1985 | | 6020.95D |
| 1.3 | MH, HK | 1,3 | 08.1983 - 07.1988 | | 6017.95D |
| 1.3 | MH, HK | 1,3 | 08.1983 - 07.1988 | | 6020.95D |
| 1.3 D | MN | 1,3 | 08.1986 - 07.1990 | | 6017.95D |
| 1.3 D | MN | 1,3 | 08.1986 - 07.1990 | | 6020.95D |
| 1.3 KAT | 3F | 1,3 | 10.1989 - 03.1991 | Chassis no. ¹⁴ → 80 P 500 000 | 6017.95D |
| 1.3 KAT | 3F | 1,3 | 10.1989 - 03.1991 | Chassis no. ¹⁴ → 80 P 500 000 | 6020.95D |
| 1.3 KAT | 3F | 1,3 | 10.1989 - 03.1991 | Chassis no. ¹⁴ 80 R 000 001 → | 6037.95D |
| 1.3 KAT | 3F | 1,3 | 10.1989 - 03.1991 | Chassis no. ¹⁴ 80 R 000 001 → | 6039.95D |
| 1.3 KAT | NZ, 2G, MH, AAV | 1,3 | 07.1987 - 09.1994 | Chassis no. ¹⁴ → 80 P 500 000 | 6017.95D |
| 1.3 KAT | NZ, 2G, MH, AAV | 1,3 | 07.1987 - 09.1994 | Chassis no. ¹⁴ → 80 P 500 000 | 6020.95D |
| 1.3 KAT | NZ, 2G, MH, AAV | 1,3 | 07.1987 - 09.1994 | Chassis no. ¹⁴ 80 R 000 001 → | 6037.95D |
| 1.3 KAT | NZ, 2G, MH, AAV | 1,3 | 07.1987 - 09.1994 | Chassis no. ¹⁴ 80 R 000 001 → | 6039.95D |
| 1.4 D | 1W | 1,4 | 10.1990 - 09.1994 | Chassis no. ¹⁴ → 80 P 500 000 | 6017.95D |
| 1.4 D | 1W | 1,4 | 10.1990 - 09.1994 | Chassis no. ¹⁴ → 80 P 500 000 | 6020.95D |
| 1.4 D | 1W | 1,4 | 10.1990 - 09.1994 | Chassis no. ¹⁴ 80 R 000 001 → | 6037.95D |
| 1.4 D | 1W | 1,4 | 10.1990 - 09.1994 | Chassis no. ¹⁴ 80 R 000 001 → | 6039.95D |
| POLO Kasten (6NF) | | | | | |
| 1.0 | AEV | 1,0 | 10.1994 - 12.1999 | Chassis no. ¹⁴ → 80 P 500 000 | 6017.95D |
| 1.0 | AEV | 1,0 | 10.1994 - 12.1999 | Chassis no. ¹⁴ → 80 P 500 000 | 6020.95D |
| 1.0 | AEV | 1,0 | 10.1994 - 12.1999 | Chassis no. ¹⁴ 80 R 000 001 → | 6037.95D |
| 1.0 | AEV | 1,0 | 10.1994 - 12.1999 | Chassis no. ¹⁴ 80 R 000 001 → | 6039.95D |
| 1.4 | AEX, APQ | 1,4 | 05.1998 - 12.1999 | | 6037.95D |
| 1.4 | AEX, APQ | 1,4 | 05.1998 - 12.1999 | | 6039.95D |
| 1.7 SDI | AKU | 1,7 | 08.1997 - 12.1999 | | 6037.95D |
| 1.7 SDI | AKU | 1,7 | 08.1997 - 12.1999 | | 6039.95D |
| 1.9 D | AEF | 1,9 | 10.1994 - 12.1999 | | 6037.95D |
| 1.9 D | AEF | 1,9 | 10.1994 - 12.1999 | | 6039.95D |

| VOLKSWAGEN | Engine ²⁹ | Ltr. ⁴⁴ | Year ⁹⁰ | Info ⁴² | Thermoswitches ⁷⁴ |
|----------------------------|------------------------------|--------------------|--------------------|---|---------------------------------|
| | Motor Moteur | Ltr. | Jahr Année | Info Info | Thermoschalter Thermocontact |
| 1.9 SDI | AGD | 1,9 | 07.1996 - 12.1999 | | 6037.95D |
| 1.9 SDI | AGD | 1,9 | 07.1996 - 12.1999 | | 6039.95D |
| POLO Kasten (86CF) | | | | | |
| 1.0 | AAU | 1,0 | 08.1992 - 07.1994 | Chassis no. ¹⁴ → 80 P 500 000 | 6017.95D |
| 1.0 | AAU | 1,0 | 08.1992 - 07.1994 | Chassis no. ¹⁴ → 80 P 500 000 | 6020.95D |
| 1.0 | AAU | 1,0 | 08.1992 - 07.1994 | Chassis no. ¹⁴ 80 R 000 001 → | 6037.95D |
| 1.0 | AAU | 1,0 | 08.1992 - 07.1994 | Chassis no. ¹⁴ 80 R 000 001 → | 6039.95D |
| 1.3 | AAV | 1,3 | 08.1992 - 07.1994 | Chassis no. ¹⁴ → 80 P 500 000 | 6017.95D |
| 1.3 | AAV | 1,3 | 08.1992 - 07.1994 | Chassis no. ¹⁴ → 80 P 500 000 | 6020.95D |
| 1.3 | AAV | 1,3 | 08.1992 - 07.1994 | Chassis no. ¹⁴ 80 R 000 001 → | 6037.95D |
| 1.3 | AAV | 1,3 | 08.1992 - 07.1994 | Chassis no. ¹⁴ 80 R 000 001 → | 6039.95D |
| 1.4 D | 1W | 1,4 | 08.1992 - 07.1994 | Chassis no. ¹⁴ → 80 P 500 000 | 6017.95D |
| 1.4 D | 1W | 1,4 | 08.1992 - 07.1994 | Chassis no. ¹⁴ → 80 P 500 000 | 6020.95D |
| 1.4 D | 1W | 1,4 | 08.1992 - 07.1994 | Chassis no. ¹⁴ 80 R 000 001 → | 6037.95D |
| 1.4 D | 1W | 1,4 | 08.1992 - 07.1994 | Chassis no. ¹⁴ 80 R 000 001 → | 6039.95D |
| POLO Variant (6KV5) | | | | | |
| 1.4 | AEX, AKV, ANW, AKK, APQ, AUD | 1,4 | 05.1997 - 09.2001 | | 6037.95D |
| 1.4 | AEX, AKV, ANW, AKK, APQ, AUD | 1,4 | 05.1997 - 09.2001 | | 6039.95D |
| 1.4 | AKP | 1,4 | 12.1998 - 09.2001 | | 6037.95D |
| 1.4 | AKP | 1,4 | 12.1998 - 09.2001 | | 6039.95D |
| 1.4 16V | APE, AUA | 1,4 | 10.1999 - 09.2001 | | 6037.95D |
| 1.4 16V | APE, AUA | 1,4 | 10.1999 - 09.2001 | | 6039.95D |
| 1.6 | AKL, APF, AEH, AUR, AFT | 1,6 | 05.1997 - 09.2001 | | 6037.95D |
| 1.6 | AKL, APF, AEH, AUR, AFT | 1,6 | 05.1997 - 09.2001 | | 6039.95D |
| 1.6 | ALM, AEE | 1,6 | 05.1997 - 09.2001 | | 6037.95D |
| 1.6 | ALM, AEE | 1,6 | 05.1997 - 09.2001 | | 6039.95D |
| 1.7 SDI | AKW | 1,7 | 08.1997 - 09.2001 | | 6037.95D |
| 1.7 SDI | AKW | 1,7 | 08.1997 - 09.2001 | | 6039.95D |
| 1.8 | ADZ | 1,8 | 05.1997 - 09.2001 | | 6037.95D |
| 1.8 | ADZ | 1,8 | 05.1997 - 09.2001 | | 6039.95D |
| 1.9 SDI | AEY | 1,9 | 06.1997 - 09.2001 | | 6037.95D |
| 1.9 SDI | AEY | 1,9 | 06.1997 - 09.2001 | | 6039.95D |
| 1.9 SDI | AGP, AQM | 1,9 | 08.1999 - 09.2001 | | 6037.95D |
| 1.9 SDI | AGP, AQM | 1,9 | 08.1999 - 09.2001 | | 6039.95D |
| 1.9 TDI | AFN, ASV | 1,9 | 06.1998 - 09.2001 | | 6037.95D |
| 1.9 TDI | AFN, ASV | 1,9 | 06.1998 - 09.2001 | | 6039.95D |
| 1.9 TDI | ALE, AHU, AGR, ALH | 1,9 | 05.1997 - 09.2001 | | 6037.95D |
| 1.9 TDI | ALE, AHU, AGR, ALH | 1,9 | 05.1997 - 09.2001 | | 6039.95D |
| SANTANA (32B) | | | | | |
| 1.3 | FZ | 1,3 | 08.1981 - 07.1983 | | 6017.95D |
| 1.3 | FZ | 1,3 | 08.1981 - 07.1983 | | 6020.95D |



| VOLKSWAGEN | Engine ²⁹ | Ltr. ⁴⁴ | Year ⁹⁰ | Info ⁴² | Thermoswitches ⁷⁴ |
|-----------------------|----------------------|--------------------|--------------------|--------------------|------------------------------|
| | Motor | Ltr. | Jahr | Info | Thermoschalter |
| | Moteur | Ltr. | Année | Info | Thermocontact |
| 1.6 | DT, WV | 1,6 | 08.1981 - 12.1984 | | 6017.95D |
| 1.6 | DT, WV | 1,6 | 08.1981 - 12.1984 | | 6020.95D |
| 1.6 | YP | 1,6 | 08.1981 - 12.1982 | | 6017.95D |
| 1.6 | YP | 1,6 | 08.1981 - 12.1982 | | 6020.95D |
| 1.6 D | JK, CR | 1,6 | 08.1981 - 12.1984 | | 6017.95D |
| 1.6 D | JK, CR | 1,6 | 08.1981 - 12.1984 | | 6020.95D |
| 1.6 TD | CY | 1,6 | 12.1981 - 12.1984 | | 6017.95D |
| 1.6 TD | CY | 1,6 | 12.1981 - 12.1984 | | 6020.95D |
| 1.8 | DS | 1,8 | 01.1983 - 12.1984 | | 6017.95D |
| 1.8 | DS | 1,8 | 01.1983 - 12.1984 | | 6020.95D |
| 1.9 | WN | 1,9 | 08.1981 - 07.1983 | | 6017.95D |
| 1.9 | WN | 1,9 | 08.1981 - 07.1983 | | 6020.95D |
| 2.0 | JS, HP | 2,0 | 08.1983 - 12.1984 | | 6017.95D |
| 2.0 | JS, HP | 2,0 | 08.1983 - 12.1984 | | 6020.95D |
| 2.1 | WE | 2,1 | 08.1982 - 12.1983 | | 6017.95D |
| 2.1 | WE | 2,1 | 08.1982 - 12.1983 | | 6020.95D |
| SCIROCCO (53) | | | | | |
| 1.1 | FA | 1,1 | 04.1974 - 07.1979 | | 6010.92D |
| 1.3 | GF | 1,3 | 08.1979 - 07.1980 | | 6010.92D |
| 1.5 | FD | 1,5 | 02.1974 - 12.1977 | | 6010.92D |
| 1.5 | FH | 1,5 | 02.1974 - 12.1975 | | 6010.92D |
| 1.5 | JB | 1,5 | 08.1977 - 07.1980 | | 6010.92D |
| 1.5 | ZB, YJ | 1,5 | 02.1974 - 08.1975 | | 6010.92D |
| 1.6 | EG | 1,6 | 06.1976 - 07.1980 | | 6010.92D |
| 1.6 | FN, FP | 1,6 | 08.1975 - 07.1979 | | 6010.92D |
| 1.6 | FR | 1,6 | 08.1975 - 07.1980 | | 6010.92D |
| 1.6 | FT | 1,6 | 08.1975 - 07.1977 | | 6010.92D |
| SCIROCCO (53B) | | | | | |
| 1.3 | GF | 1,3 | 08.1980 - 12.1983 | | 6020.95D |
| 1.3 | HK | 1,3 | 08.1983 - 07.1984 | | 6020.95D |
| 1.5 | JB | 1,5 | 08.1980 - 12.1983 | | 6017.95D |
| 1.5 | JB | 1,5 | 08.1980 - 12.1983 | | 6020.95D |
| 1.6 | EG | 1,6 | 08.1980 - 07.1982 | | 6017.95D |
| 1.6 | EG | 1,6 | 08.1980 - 07.1982 | | 6020.95D |
| 1.6 | EM | 1,6 | 08.1982 - 07.1983 | | 6017.95D |
| 1.6 | EM | 1,6 | 08.1982 - 07.1983 | | 6020.95D |
| 1.6 | EW | 1,6 | 01.1983 - 12.1989 | | 6017.95D |
| 1.6 | EW | 1,6 | 01.1983 - 12.1989 | | 6020.95D |
| 1.6 | EWA | 1,6 | 08.1983 - 07.1984 | | 6017.95D |
| 1.6 | EWA | 1,6 | 08.1983 - 07.1984 | | 6020.95D |
| 1.6 | FR | 1,6 | 08.1980 - 04.1984 | | 6017.95D |
| 1.6 | FR | 1,6 | 08.1980 - 04.1984 | | 6020.95D |
| 1.6 | RE | 1,6 | 04.1986 - 07.1990 | | 6017.95D |
| 1.6 | RE | 1,6 | 04.1986 - 07.1990 | | 6020.95D |
| 1.8 | EV, JJ, PB, DX | 1,8 | 08.1982 - 12.1989 | | 6017.95D |
| 1.8 | EV, JJ, PB, DX | 1,8 | 08.1982 - 12.1989 | | 6020.95D |
| 1.8 | EX | 1,8 | 08.1983 - 07.1992 | | 6017.95D |
| 1.8 | EX | 1,8 | 08.1983 - 07.1992 | | 6020.95D |
| 1.8 | JH | 1,8 | 11.1985 - 07.1992 | | 6017.95D |
| 1.8 | JH | 1,8 | 11.1985 - 07.1992 | | 6020.95D |
| 1.8 16V | KR | 1,8 | 10.1985 - 07.1989 | | 6017.95D |
| 1.8 16V | KR | 1,8 | 10.1985 - 07.1989 | | 6020.95D |
| 1.8 16V | PL | 1,8 | 03.1986 - 07.1992 | | 6017.95D |
| 1.8 16V | PL | 1,8 | 03.1986 - 07.1992 | | 6020.95D |

| VOLKSWAGEN | Engine ²⁹ | Ltr. ⁴⁴ | Year ⁹⁰ | Info ⁴² | Thermoswitches ⁷⁴ |
|-------------------------------|----------------------|--------------------|--------------------|---|---------------------------------|
| | Motor Moteur | Ltr. | Jahr Année | Info Info | Thermoschalter Thermocontact |
| SHARAN (7M8, 7M9, 7M6) | | | | | |
| 1.8 T 20V | AWC, AJH | 1,8 | 09.1997 - 03.2010 | | 6037.95D |
| 1.9 TDI | ANU, IZ, AHU | 1,9 | 09.1995 - 03.2010 | | 6037.95D |
| 1.9 TDI | ASZ | 1,9 | 11.2002 - 03.2010 | | 6037.95D |
| 1.9 TDI | AVG, AFN | 1,9 | 09.1996 - 04.2000 | | 6037.95D |
| 1.9 TDI | BTB | 1,9 | 06.2005 - 03.2010 | | 6037.95D |
| 1.9 TDI | BVK, AUY | 1,9 | 04.2000 - 03.2010 | | 6037.95D |
| 2.0 | ATM, ADY | 2,0 | 09.1995 - 03.2010 | | 6037.95D |
| 2.0 LPG | ATM | 2,0 | 04.2006 - 03.2010 | | 6037.95D |
| 2.0 TDI | BRT, BVH | 2,0 | 11.2005 - 03.2010 | | 6037.95D |
| 2.8 V6 24V | AYL | 2,8 | 04.2000 - 03.2010 | | 6037.95D |
| 2.8 VR6 | AAA, AMY | 2,8 | 09.1995 - 04.2000 | | 6037.95D |
| TRANSPORTER T3 | | | | | |
| 1.6 D | CS | 1,6 | 01.1981 - 07.1987 | Chassis no. ¹⁴ 24 F 000 001 → | 6087.87D |
| 1.6 TD | JX | 1,6 | 08.1984 - 07.1992 | | 6087.87D |
| 1.6 TD Syncro | JX | 1,6 | 03.1986 - 07.1992 | | 6087.87D |
| 1.7 D | KY | 1,7 | 10.1986 - 07.1992 | | 6087.87D |
| 1.9 | DF | 1,9 | 08.1982 - 07.1992 | Chassis no. ¹⁴ 24 D 000 001 → | 6020.95D |
| 1.9 | DG | 1,9 | 08.1982 - 07.1992 | Chassis no. ¹⁴ → 24 E 200 000 | 6017.95D |
| 1.9 | DG | 1,9 | 08.1982 - 07.1992 | Chassis no. ¹⁴ 24 F 000 001 → | 6087.87D |
| 1.9 | DH, GW | 1,9 | 01.1983 - 07.1985 | Chassis no. ¹⁴ → 24 E 200 000 | 6017.95D |
| 1.9 | DH, GW | 1,9 | 01.1983 - 07.1985 | Chassis no. ¹⁴ 24 F 000 001 → | 6087.87D |
| 1.9 Syncro | DG | 1,9 | 02.1985 - 07.1992 | Chassis no. ¹⁴ → 24 E 200 000 | 6017.95D |
| 1.9 Syncro | DG | 1,9 | 02.1985 - 07.1992 | Chassis no. ¹⁴ 24 F 000 001 → | 6087.87D |
| 2.1 | DJ | 2,1 | 08.1984 - 07.1992 | | 6087.87D |
| 2.1 | MV | 2,1 | 08.1985 - 07.1992 | | 6087.87D |
| 2.1 | SR | 2,1 | 10.1986 - 07.1992 | | 6087.87D |
| 2.1 i | SS | 2,1 | 07.1989 - 07.1992 | | 6087.87D |
| 2.1 KAT | MV | 2,1 | 06.1989 - 07.1992 | | 6087.87D |
| 2.1 Syncro | DJ | 2,1 | 01.1986 - 07.1992 | | 6087.87D |
| TRANSPORTER T4 (70XA) | | | | | |
| 1.9 D | 1X | 1,9 | 07.1990 - 12.1995 | Chassis no. ¹⁴ → 70 P 250 000 | 6087.87D |
| 1.9 D | 1X | 1,9 | 07.1990 - 12.1995 | Chassis no. ¹⁴ 70 R 000 001 → | 6037.87D |
| 1.9 TD | ABL | 1,9 | 10.1992 - 04.2003 | Chassis no. ¹⁴ → 70 P 250 000 | 6087.87D |
| 1.9 TD | ABL | 1,9 | 10.1992 - 04.2003 | Chassis no. ¹⁴ 70 R 000 001 → | 6037.87D |
| 2.0 | AAC | 2,0 | 07.1990 - 04.2003 | Chassis no. ¹⁴ → 70 P 250 000 | 6087.87D |
| 2.0 | AAC | 2,0 | 07.1990 - 04.2003 | Chassis no. ¹⁴ 70 R 000 001 → | 6037.87D |
| 2.4 D | AAB | 2,4 | 07.1990 - 04.1998 | | 6087.87D |



| VOLKSWAGEN | Engine ²⁹ | Ltr. ⁴⁴ | Year ⁹⁰ | Info ⁴² | Thermoswitches ⁷⁴ |
|--------------------|----------------------|--------------------|--------------------|---|------------------------------|
| | Motor | Ltr. | Jahr | Info | Thermoschalter |
| | Moteur | Ltr. | Année | Info | Thermocontact |
| 2.4 D | AAB | 2,4 | 07.1990 - 04.1998 | | 6037.81D |
| 2.4 D | AJA | 2,4 | 08.1997 - 04.2003 | | 6037.87D |
| 2.4 D Syncro | AAB | 2,4 | 10.1992 - 09.1998 | | 6037.81D |
| 2.4 D Syncro | AAB | 2,4 | 10.1992 - 09.1998 | | 6087.87D |
| 2.4 TDI | AAB | 2,4 | 10.1992 - 04.1997 | | 6037.81D |
| 2.4 TDI | AAB | 2,4 | 10.1992 - 04.1997 | | 6037.87D |
| 2.4 TDI | AAB | 2,4 | 10.1992 - 04.1997 | | 6087.87D |
| 2.5 | AEN, AAF, ACU, AEU | 2,5 | 11.1990 - 04.2003 | Chassis no. ¹⁴ → 70 P 250 000 | 6087.87D |
| 2.5 | AEN, AAF, ACU, AEU | 2,5 | 11.1990 - 04.2003 | Chassis no. ¹⁴ 70 R 000 001 → | 6037.87D |
| 2.5 | AVT, AET, APL | 2,5 | 08.1996 - 04.2003 | | 6037.87D |
| 2.5 Syncro | AEN, AAF, ACU, AEU | 2,5 | 10.1992 - 04.2003 | Chassis no. ¹⁴ → 70 P 250 000 | 6087.87D |
| 2.5 Syncro | AEN, AAF, ACU, AEU | 2,5 | 10.1992 - 04.2003 | Chassis no. ¹⁴ 70 R 000 001 → | 6037.87D |
| 2.5 TDI | AJT, AYY | 2,5 | 12.1998 - 04.2003 | | 6037.87D |
| 2.5 TDI | AXG | 2,5 | 09.2000 - 04.2003 | | 6037.87D |
| 2.5 TDI | AYC, AUF, ACV | 2,5 | 09.1995 - 04.2003 | | 6037.87D |
| 2.5 TDI Syncro | AXL, ACV | 2,5 | 09.1995 - 04.2003 | | 6037.87D |
| 2.8 VR6 | AES | 2,8 | 05.1996 - 05.2000 | | 6037.87D |
| 2.8 VR6 | AMV | 2,8 | 06.2000 - 04.2003 | | 6037.87D |
| VENTO (1H2) | | | | | |
| 1.4 | AEX, ABD | 1,4 | 11.1991 - 09.1998 | Chassis no. ¹⁴ → 1H P 990 000 | 6017.95D |
| 1.4 | AEX, ABD | 1,4 | 11.1991 - 09.1998 | Chassis no. ¹⁴ → 1H P 990 000 | 6020.95D |
| 1.4 | AEX, ABD | 1,4 | 11.1991 - 09.1998 | Chassis no. ¹⁴ 1H R 000 001 → | 6037.95D |
| 1.6 | ABU, AEA, AEE | 1,6 | 09.1992 - 09.1998 | Chassis no. ¹⁴ → 1H P 990 000 | 6017.95D |
| 1.6 | ABU, AEA, AEE | 1,6 | 09.1992 - 09.1998 | Chassis no. ¹⁴ → 1H P 990 000 | 6020.95D |
| 1.6 | ABU, AEA, AEE | 1,6 | 09.1992 - 09.1998 | Chassis no. ¹⁴ 1H R 000 001 → | 6037.95D |
| 1.6 | AEK, AFT | 1,6 | 10.1994 - 09.1998 | Chassis no. ¹⁴ → 1H P 990 000 | 6017.95D |
| 1.6 | AEK, AFT | 1,6 | 10.1994 - 09.1998 | Chassis no. ¹⁴ → 1H P 990 000 | 6020.95D |
| 1.6 | AEK, AFT | 1,6 | 10.1994 - 09.1998 | Chassis no. ¹⁴ 1H R 000 001 → | 6037.95D |
| 1.8 | AAM, ABS, ADZ | 1,8 | 11.1991 - 09.1998 | Chassis no. ¹⁴ → 1H P 990 000 | 6017.95D |
| 1.8 | AAM, ABS, ADZ | 1,8 | 11.1991 - 09.1998 | Chassis no. ¹⁴ → 1H P 990 000 | 6020.95D |
| 1.8 | AAM, ABS, ADZ | 1,8 | 11.1991 - 09.1998 | ≠ | 6037.95D |
| 1.9 D | 1Y | 1,9 | 11.1991 - 09.1998 | Chassis no. ¹⁴ → 1H P 990 000 | 6017.95D |
| 1.9 D | 1Y | 1,9 | 11.1991 - 09.1998 | Chassis no. ¹⁴ → 1H P 990 000 | 6020.95D |
| 1.9 D | 1Y | 1,9 | 11.1991 - 09.1998 | Chassis no. ¹⁴ 1H R 000 001 → | 6037.95D |
| 1.9 SDI | AEY | 1,9 | 04.1997 - 09.1998 | | 6037.95D |
| 1.9 SDI | AEY | 1,9 | 04.1997 - 09.1998 | | 6039.95D |
| 1.9 TD | AAZ | 1,9 | 11.1991 - 09.1998 | Chassis no. ¹⁴ → 1H P 990 000 | 6017.95D |

| VOLKSWAGEN | Engine ²⁹ | Ltr. ⁴⁴ | Year ⁹⁰ | Info ⁴² | Thermoswitches ⁷⁴ |
|---------------------|--------------------------|--------------------|--------------------|---|---------------------------------|
| | Motor Moteur | Ltr. | Jahr Année | Info Info | Thermoschalter Thermocontact |
| 1.9 TD | AAZ | 1,9 | 11.1991 - 09.1998 | Chassis no. ¹⁴ → 1H P 990 000 | 6020.95D |
| 1.9 TD | AAZ | 1,9 | 11.1991 - 09.1998 | Chassis no. ¹⁴ 1H R 000 001 → | 6037.95D |
| 1.9 TDI | AFN | 1,9 | 04.1996 - 09.1998 | | 6037.95D |
| 1.9 TDI | AFN | 1,9 | 04.1996 - 09.1998 | | 6039.95D |
| 1.9 TDI | ALE, 1Z, AHU | 1,9 | 09.1993 - 09.1998 | Chassis no. ¹⁴ → 1H P 990 000 | 6017.95D |
| 1.9 TDI | ALE, 1Z, AHU | 1,9 | 09.1993 - 09.1998 | Chassis no. ¹⁴ → 1H P 990 000 | 6020.95D |
| 1.9 TDI | ALE, 1Z, AHU | 1,9 | 09.1993 - 09.1998 | Chassis no. ¹⁴ 1H R 000 001 → | 6037.95D |
| 2.0 | ADY, AKR, 2E, AGG | 2,0 | 11.1991 - 09.1998 | Chassis no. ¹⁴ → 1H P 990 000 | 6017.95D |
| 2.0 | ADY, AKR, 2E, AGG | 2,0 | 11.1991 - 09.1998 | Chassis no. ¹⁴ → 1H P 990 000 | 6020.95D |
| 2.0 | ADY, AKR, 2E, AGG | 2,0 | 11.1991 - 09.1998 | Chassis no. ¹⁴ 1H R 000 001 → | 6037.95D |
| 2.8 VR6 | AAA | 2,8 | 01.1992 - 09.1998 | Chassis no. ¹⁴ → 1H P 990 000 | 6017.95D |
| 2.8 VR6 | AAA | 2,8 | 01.1992 - 09.1998 | Chassis no. ¹⁴ → 1H P 990 000 | 6020.95D |
| 2.8 VR6 | AAA | 2,8 | 01.1992 - 09.1998 | Chassis no. ¹⁴ 1H R 000 001 → | 6037.95D |
| WARTBURG | | | | | |
| 353 | | | | | |
| 1.0 | 353,18 | 1,0 | 06.1966 - 02.1975 | | 6020.92D |
| 1.3 | 4VO7,2, 7,5GRF | 1,3 | 09.1988 - 05.1991 | | 6020.95D |
| ZASTAVA | | | | | |
| 101 (1100) | | | | | |
| 1.1 | 128 A.000 | 1,1 | 06.1973 - 01.1990 | | 6010.95D |
| 1.1 | 128 A.064 | 1,1 | 05.1975 - 12.1993 | | 6010.95D |
| 1.1 Super | 128 AC5.000 | 1,1 | 07.1979 - 09.1981 | | 6010.95D |
| YUGO | | | | | |
| 60 EFI | 11 E 1.064, 100 GL. 0.64 | 1,1 | 08.1991 - 06.1995 | | 6010.95D |
| 65 EFI | 13 E 1.064 | 1,3 | 08.1991 - 06.1995 | | 6010.95D |
| YUGO FLORIDA | | | | | |
| 1.3 | 13 E.3.064 | 1,3 | 03.1991 - | | 6010.95D |
| | | | | | |
| | | | | | |
| | | | | | |
| | | | | | |
| | | | | | |

| Manufacturer ⁴⁸ Hersteller Constructeur | Manufacturer's Ref. ⁴⁹ Hersteller-Nr. Réf. Constructeurs | BorgWarner-Ref. ⁹ BorgWarner-Nr. Réf. BorgWarner |
|--|---|---|
| AGCO | X815.090.002.000 | 2391.75 |
| ALFA ROMEO | 105.00.01.064.00 | 3000.83 |
| | 105.00.01.064.01 | 3000.83 |
| | 434 0878 | 6010.95D |
| | 4647 7717 | 6035.92D |
| | 5177 0698 | 411193.82D |
| | 5519 4271 | 410048.88D |
| | 5520 2176 | 410090.88D |
| | 5520 2373 | 410048.88D |
| | 5520 2510 | 410049.88D |
| | 5521 5006 | 410871.80D |
| | 5523 9819 | 410090.88D |
| | 592 1206 | 410692.71D |
| | 599 2746 | 6031.92D |
| | 6050 4230 | 4003.86 |
| | 6051 6212 | 4160.83D |
| | 6065 3946 | 410514.88D |
| | 6066 3619 | 410590.88D |
| | 6071 0617 | 3067.83 |
| | 6071 3535 | 4008.79D |
| | 6081 4382 | 410514.88D |
| | 6081 5681 | 410512.88D |
| | 6081 6681 | 410511.88D |
| | 7175 4778 | 410049.88D |
| | 7177 0832 | 4431.105D |
| | 730 3174 | 4151.79D |
| | 730 3615 | 4151.79D |
| | 761 5234 | 4022.82D1 |
| | 774 8867 | 6031.92D |
| | 8247 7919 | 6031.92D |
| ASHIKA | 22-064 | 411956.82D |
| | 38-01-108 | 411040.83D |
| | 3802206 | 411956.82D |
| | 38-05-599 | 410348.82D |
| ASTON MARTIN | 52 06 139 | 3004.82 |
| AUDI | 022 121 113 | 4455.80D |
| | 025 121 113 D | 4155.87D |
| | 025 121 113 E | 4155.87D |
| | 025 121 113 F | 4155.87D |
| | 030 121 113 B | 4264.84D |
| | 032 121 110 B | 3143.87D |
| | 032 121 110 F | 3167.83D |
| | 032 121 110 L | 410475.87D |
| | 032 121 110 P | 3143.87D |
| | 032 121 121 G | 410475.87D |
| | 032 121 121 K | 410475.87D |
| | 035 121 113 | 4088.80D |
| | 035 121 113 B | 4088.87D |
| | 036 121 113 | 3091.92D |
| | 036 121 113 A | 3091.92D |
| | 036 121 113 B | 3091.92D |
| | 03G 121 111 A | 4820.87D |
| | 03G 121 113 | 3472.87D |
| | 03G 121 113 A | 4820.87D |
| | 03L 121 111 AE | 410845.87D |

| Manufacturer ⁴⁸ Hersteller Constructeur | Manufacturer's Ref. ⁴⁹ Hersteller-Nr. Réf. Constructeurs | BorgWarner-Ref. ⁹ BorgWarner-Nr. Réf. BorgWarner |
|--|---|---|
| | 03L 121 111 R | 410845.92D |
| | 03L 121 111 S | 410845.92D |
| | 03L 121 113 A | 410396.82D |
| | 03L 121 113 B | 410537.92D |
| | 03L 121 114 B | 410536.92D |
| | 044 121 113 | 4264.87D |
| | 050 121 113 C | 3141.87D |
| | 052 121 113 A | 3091.92D |
| | 056 121 113 A | 4256.80D |
| | 056 121 113 D | 4264.87D |
| | 059 121 113 A | 4006.82D |
| | 059 121 113 B | 4006.82D |
| | 068 121 113 H | 4253.87D |
| | 069 121 113 | 4116.87D1 |
| | 06C 121 111 E | 4814.92D |
| | 06D 121 111 G | 411186.87D |
| | 06F 121 111 F | 411187.87D |
| | 075 121 113 D | 4123.80D |
| | 077 121 113 | 4274.87D |
| | 077 121 113 B | 4274.87D |
| | 077 121 113 C | 4274.82D |
| | 078 121 113 C | 4274.87D |
| | 078 121 113 F | 4274.87D |
| | 078 121 113 G | 4274.92D |
| | 078 121 113 H | 4274.92D |
| | 078 121 113 J | 4274.87D |
| | 191 959 481 A | 6017.95D |
| | 191 959 481 B | 6020.95D |
| | 191 959 481 C | 6017.95D |
| | 1H0 959 481 | 6037.95D |
| | 1H0 959 481 B | 6037.95D |
| | 251 959 481 | 6017.95D |
| | 251 959 481 G | 6087.87D |
| | 251 959 481 H | 6087.87D |
| | 251 959 481 K | 6087.87D |
| | 321 959 481 A | 6017.95D |
| | 321 959 481 C | 6017.95D |
| | 321 959 481 D | 6017.95D |
| | 321 959 481 E | 6020.95D |
| | 6U0 959 481 A | 6017.95D |
| | 811 959 481 | 6024.95D |
| | 823 959 481 | 6010.92D |
| | 823 959 481 A | 6010.92D |
| | 823 959 481 F | 6010.92D |
| | 823 959 481 G | 6010.95D |
| | 823 959 481 L | 6010.92D |
| | 867 959 481 | 6039.95D |
| | 893 959 481 | 6024.95D |
| AUTOBIANCHI | 415 4313 | 3023.87D |
| | 421 8649 | 3345.79 |
| | 426 3997 | 6010.95D |
| | 4355 8460 | 4091.82D |
| | 4409 2540 | 4091.82D |
| | 7545 9580 | 3105.87D |
| | 7581 3190 | 3105.87D |
| AUTOMEGA | 3013380331 | 4208.92D |





| Manufacturer ⁴⁸ Hersteller Constructeur | Manufacturer's Ref. ⁴⁹ Hersteller-Nr. Réf. Constructeurs | BorgWarner-Ref. ⁹ BorgWarner-Nr. Réf. BorgWarner |
|--|---|---|
| BEHR | 1.041.79 | 3017.80 |
| | 1.041.83 | 3017.83 |
| | 1.044.79 | 3000.80 |
| | 1.060.79 | 3017.80 |
| | 1.060.80 | 3017.80 |
| | 1.060.83 | 3017.83 |
| | 1.060.87.300 | 3017.87D2 |
| | 1.060.87.300 | 3017.87D50 |
| | 1.060.92.300 | 3017.92D2 |
| | 1.060.92.300 | 3017.92D50 |
| | 1.060.92.318 | 3017.92D2 |
| | 1.069.75 | 3096.75 |
| | 1.070.75 | 3000.75 |
| | 1.070.79 | 3000.80 |
| | 1.070.79.309 | 3000.80 |
| | 1.070.83 | 3000.83 |
| | 1.070.83.309 | 3000.83 |
| | 1.070.87 | 3023.87D |
| | 1.070.87.309 | 3054.87D50 |
| | 1.070.92 | 3000.90 |
| | 1.070.92.309 | 3054.92D50 |
| | 1.071.75 | 3004.74 |
| | 1.071.75.305 | 3004.74 |
| | 1.071.80 | 3004.82 |
| | 1.071.83 | 3118.82D1 |
| | 1.071.83.305 | 3118.82D1 |
| | 1.071.87 | 3004.88D1 |
| | 1.071.87.305 | 3004.88D1 |
| | 1.071.92 | 3004.92D1 |
| | 1.071.92.305 | 3004.92D1 |
| | 1.083.88.301 | 3091.92D |
| | 1.087.83 | 4457.82D |
| | 1.087.83.300 | 4457.82D |
| | 1.087.88 | 3021.88D50 |
| | 1.087.88.300 | 3021.88D50 |
| | 1.087.88.305 | 3021.88D50 |
| | 1.087.92.305 | 3021.92D50 |
| | 1.090.92.300 | 3091.92D |
| | 1.090.92.301 | 3091.92D |
| | 1.090.92.318 | 3091.92D |
| | 1.092.83 | 3119.82 |
| | 1.092.83 | 410228.82D |
| | 1.092.83.349 | 3119.82 |
| | 1.092.88 | 3119.88 |
| | 1.092.88.349 | 3119.88D3 |
| | 1.092.92.349 | 3119.92D3 |
| | 1.095.80 | 3032.80 |
| | 1.095.87 | 3032.88 |
| | 1.095.90 | 3032.88 |
| | 1.102.71 | 3344.71 |
| | 1.102.75 | 3344.75 |
| | 1.102.80 | 3344.80 |
| | 1.102.83 | 3344.85 |
| | 1.105.83 | 4006.82D |
| | 1.105.83.302 | 4006.82D |
| | 1.105.88 | 4272.90D |
| | 1.105.88.302 | 4272.90D |
| | 1.109.75 | 3345.79 |
| | 1.125.90 | 4255.92D |

| Manufacturer ⁴⁸ Hersteller Constructeur | Manufacturer's Ref. ⁴⁹ Hersteller-Nr. Réf. Constructeurs | BorgWarner-Ref. ⁹ BorgWarner-Nr. Réf. BorgWarner |
|--|---|---|
| | 1.130.82 | 4256.80D |
| | 1.130.82.307 | 4256.80D |
| | 1.130.87 | 4264.87D |
| | 1.130.87.307 | 4264.87D |
| | 1.140.71 | 4089.71D |
| | 1.140.83.310 | 4089.82D |
| | 1.140.87.310 | 4089.87D |
| | 1.140.92.310 | 4089.92D |
| | 1.145.66 | 4038.65D |
| | 1.145.66.310 | 4038.65D |
| | 1.145.71 | 4038.71D |
| | 1.145.71.310 | 4038.71D |
| | 1.145.76.310 | 4038.76D |
| | 1.145.81 | 4038.81D |
| | 1.145.81.310 | 4038.81D |
| | 1.145.88.310 | 4154.88D |
| | 1.148.92 | 4115.92D |
| | 1.148.92.300 | 4115.92D |
| | 1.148.92.309 | 4115.92D |
| | 1.148.92.317 | 4115.92D |
| | 1.160.88 | 4270.88D |
| | 1.163.83 | 4144.82D |
| | 1.163.83.344 | 4144.82D |
| | 1.163.92 | 4144.92D |
| | 1.163.92.344 | 4144.92D |
| | 1.164.92 | 4164.92D |
| | 1.164.92.344 | 4164.92D |
| | 1.169.87 | 4180.82D |
| | 1.169.87.344 | 4180.82D |
| | 1.169.92 | 4168.92D |
| | 1.169.92.344 | 4168.92D |
| | 1.172.88 | 410131.88D |
| | 1.172.88.350 | 4270.88D |
| | 1.173.71 | 4256.71 |
| | 1.173.80 | 4256.80D |
| | 1.173.80.300 | 4256.80D |
| | 1.173.87 | 4264.87D |
| | 1.173.87.300 | 4264.87D |
| | 1.173.87.302 | 4256.87D50 |
| | 1.173.92 | 4255.92D |
| | 1.173.92.300 | 4255.92D |
| | 1.173.92.317 | 4255.92D |
| | 1.180.80 | 3118.82D1 |
| | 1.180.80.302 | 3118.82D1 |
| | 1.180.87 | 3141.87D |
| | 1.180.87.302 | 3141.87D |
| | 1.186.84 | 4264.84D |
| | 1.186.84.302 | 4264.84D |
| | 1.186.87.302 | 4264.87D |
| | 1.186.87.308 | 4253.87D |
| | 1.193.92 | 4459.92D |
| | 1.193.92.356 | 4459.92D |
| | 1.194.92 | 411578.92D |
| | 1.328.87 | 411187.87D |
| | 1.329.87 | 411186.87D |
| | 1.407.87 | 4189.87D |
| | 1.407.92 | 4177.92D |
| | 1.408.82 | 4183.82D |
| | 1.408.92 | 4183.92D |

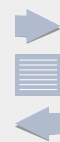

Cross References¹⁷ | Vergleichsliste | Références Croisées

| Manufacturer ⁴⁸ Hersteller Constructeur | Manufacturer's Ref. ⁴⁹ Hersteller-Nr. Réf. Constructeurs | BorgWarner-Ref. ⁹ BorgWarner-Nr. Réf. BorgWarner |
|--|---|---|
| | 1.417.87 | 411576.87D |
| | 1.419.92.356 | 411579.92D |
| | 1.426.80 | 411577.80D |
| | 1.474.87 | 410845.87D |
| | 1.474.92 | 410845.92D |
| | 2.060.80.304 | 4231.80D |
| | 2.060.84.304 | 4231.84D |
| | 2.062.71 | 4078.71D |
| | 2.062.75 | 4078.75D |
| | 2.062.79 | 4078.79D |
| | 2.082.65 | 4078.65D |
| | 2.082.65.312 | 4078.65D |
| | 2.082.71 | 4078.71D |
| | 2.082.71.312 | 4078.71D |
| | 2.082.75.312 | 4078.75D |
| | 2.082.79 | 4078.79D |
| | 2.082.79.312 | 4078.79D |
| | 2.082.87 | 4078.87D |
| | 2.082.87.312 | 4078.87D |
| | 2.082.92 | 4078.92D |
| | 2.083.75 | 4105.75D |
| | 2.083.79 | 4105.79D |
| | 2.083.83 | 4105.83D |
| | 2.085.65 | 4105.65D |
| | 2.085.71 | 4105.71D |
| | 2.085.71.300 | 4105.71D |
| | 2.085.75.300 | 4105.75D |
| | 2.085.79 | 4105.79D |
| | 2.085.83 | 4105.83D |
| | 2.085.83.300 | 4105.83D |
| | 2.086.75 | 4064.75D |
| | 2.086.75.312 | 4064.75D |
| | 2.086.79 | 4064.75D |
| | 2.087.80.300 | 4117.80D |
| | 2.087.80.312 | 4049.80D1 |
| | 2.087.87 | 4049.87D |
| | 2.096.83 | 4161.83 |
| | 2.097.71 | 4232.71 |
| | 2.097.80.312 | 4232.80D |
| | 2.101.75.316 | 4064.75D |
| | 2.101.84 | 4233.84D |
| | 2.101.84.316 | 4233.84D |
| | 2.102.71 | 4030.70 |
| | 2.105.71.300 | 4150.71D50 |
| | 2.105.75 | 4163.74D |
| | 2.105.75.300 | 4163.74D |
| | 2.105.79 | 4112.79D |
| | 2.105.79 | 4150.79D50 |
| | 2.105.79 | 4163.79D |
| | 2.105.79.300 | 4150.79D50 |
| | 2.105.83.300 | 4150.83D50 |
| | 2.112.87 | 4155.87D |
| | 2.112.87.312 | 4155.87D |
| | 2.114.80 | 4123.80D |
| | 2.114.80.312 | 4088.80D |
| | 2.114.87 | 4116.87D1 |
| | 2.114.87.312 | 4116.87D1 |
| | 2.118.71 | 4137.71D |
| | 2.118.71.300 | 4137.71D |

| Manufacturer ⁴⁸ Hersteller Constructeur | Manufacturer's Ref. ⁴⁹ Hersteller-Nr. Réf. Constructeurs | BorgWarner-Ref. ⁹ BorgWarner-Nr. Réf. BorgWarner |
|--|---|---|
| | 2.118.71.316 | 4137.71D |
| | 2.118.80 | 4137.80D |
| | 2.118.80.300 | 4137.80D |
| | 2.118.80.316 | 4137.80D |
| | 2.119.71 | 4235.71D |
| | 2.119.71.312 | 4235.71D |
| | 2.119.75 | 4235.75D |
| | 2.119.75.312 | 4235.75D |
| | 2.119.80.312 | 4235.80D |
| | 2.124.88.312 | 4236.88D |
| | 2.124.88 | 4236.88D |
| | 2.124.92.312 | 4236.92D |
| | 2.126.80 | 4237.80D |
| | 2.126.88 | 4237.88D |
| | 2.136.75 | 4176.75D |
| | 2.136.80 | 4176.80D |
| | 2.136.80.319 | 4176.80D |
| | 2.136.85 | 4176.85D |
| | 2.136.85.319 | 4176.85D |
| | 2.145.80 | 4123.80D |
| | 2.145.80.312 | 4123.80D |
| | 2.145.87.312 | 4274.87D |
| | 2.145.92 | 4274.92D |
| | 2.145.92.312 | 4274.92D |
| | 2.159.02.700 | 411004.80D |
| | 2.159.03 | 4224.80D |
| | 2.159.75 | 4224.75D |
| | 2.159.80 | 4224.80D |
| | 2.159.85 | 411004.80D |
| | 2.160.75 | 4223.75D |
| | 2.160.75.364 | 4223.75D |
| | 2.160.83 | 4223.83D |
| | 2.160.83.364 | 4223.83D |
| | 2.160.88 | 4223.83D |
| | 2.160.88.364 | 4223.83D |
| | 2.161.82 | 4274.82D |
| | 2.161.82.321 | 4274.82D |
| | 2.161.87 | 4274.87D |
| | 2.161.87.312 | 4274.87D |
| | 2.315.75 | 4520.75 |
| | 2.315.79 | 4520.80D |
| | 2.315.83 | 4520.80D |
| | 2.320.71 | 4529.70 |
| | 2.320.75 | 4529.75D0 |
| | 2.320.79 | 4530.80 |
| | 2.320.83 | 4530.80 |
| | 2.334.71 | 410864.71D0 |
| | 2.334.83 | 410864.83D0 |
| | 2.392.79 | 410864.79D0 |
| | 2.392.83 | 410864.83D0 |
| | 2.396.71 | 4516.70D |
| | 2.396.71.346 | 4516.70D |
| | 2.396.80.346 | 4516.85D |
| | 2.396.85 | 4594.90D |
| | 2.396.85.346 | 4516.85D |
| | 2.402.79 | 4619.80 |
| | 2.406.95 | 410792.95D |
| | 2.407.87 | 4275.87D |
| | 2.408.87 | 4276.87D |





| Manufacturer ⁴⁸ Hersteller Constructeur | Manufacturer's Ref. ⁴⁹ Hersteller-Nr. Réf. Constructeurs | BorgWarner-Ref. ⁹ BorgWarner-Nr. Réf. BorgWarner |
|--|---|---|
| | 2.409.75 | 4619.75 |
| | 2.409.79 | 4619.80 |
| | 2.409.82 | 4619.82 |
| | 2.409.86 | 4619.86 |
| | 2.413.80 | 4237.80D |
| | 2.413.80.312 | 4237.80D |
| | 2.413.88 | 4237.88D |
| | 2.413.88.312 | 4237.88D |
| | 2.426.87 | 410171.87D |
| | 2.426.87.355 | 410171.87D |
| | 2.445.92 | 410174.92D |
| | 2.451.92.355 | 410174.92D |
| | 2.466.65 | 4078.65D |
| | 2.466.65.300 | 4078.65D |
| | 2.466.71 | 4078.71D |
| | 2.466.71.300 | 4078.71D |
| | 2.466.75 | 4078.75D |
| | 2.466.75.300 | 4078.75D |
| | 2.466.79 | 4078.79D |
| | 2.466.79.300 | 4078.79D |
| | 2.466.87.300 | 4078.87D |
| | 2.561.01 | 4326.97D |
| | 2.562.02 | 410086.97D0 |
| | 2.563.02 | 411574.102D |
| | 2.567.01 | 411573.105D |
| | 6.016.83 | 3067.83 |
| | 6.036.82 | 4033.82D |
| | 6.036.82.327 | 4033.82D |
| | 6.036.87 | 4033.82D |
| | 6.036.87.327 | 4033.82D |
| | 6.100.83 | 3029.83 |
| | 6.100.89 | 3029.89 |
| | 6.102.87 | 3029.86 |
| | 6.104.83 | 4449.84D |
| | 6.105.84.357 | 410058.84D |
| | 6.107.89 | 410538.89D |
| | 6.108.89 | 411043.89D |
| | 6.109.85.358 | 3467.85D |
| | 6.114.83.328 | 3136.82D50 |
| | 6.114.89.328 | 3136.88D50 |
| | 6.117.83 | 4122.87D |
| | 6.117.83.311 | 4122.87D |
| | 6.119.83 | 3061.82 |
| | 6.119.83.330 | 3061.82 |
| | 6.119.88 | 3061.88 |
| | 6.119.88.330 | 3061.88 |
| | 6.121.79 | 3033.78D |
| | 6.121.83 | 3033.84D |
| | 6.123.89 | 4122.87D |
| | 6.124.80 | 4147.80D |
| | 6.124.80.311 | 4147.80D |
| | 6.127.82.359 | 410178.82D |
| | 6.130.75 | 3053.75 |
| | 6.131.75 | 3053.75 |
| | 6.131.83 | 3053.85 |
| | 6.131.88 | 3053.85 |
| | 6.141.80 | 4447.85D |
| | 6.141.83 | 4447.80D |
| | 6.144.91 | 3469.91D |

| Manufacturer ⁴⁸ Hersteller Constructeur | Manufacturer's Ref. ⁴⁹ Hersteller-Nr. Réf. Constructeurs | BorgWarner-Ref. ⁹ BorgWarner-Nr. Réf. BorgWarner |
|--|---|---|
| | 6.144.91.351 | 3469.91D |
| | 6.145.89 | 3029.89 |
| | 6.146.83 | 3136.82D50 |
| | 6.146.89 | 3470.89D50 |
| | 6.148.83 | 4446.83D |
| | 6.148.83.353 | 4446.83D |
| | 6.202.87 | 3105.87D |
| | 6.202.87.341 | 3105.87D |
| | 6.221.75 | 4008.74D |
| | 6.221.75.347 | 4008.74D |
| | 6.221.79 | 4008.79D |
| | 6.221.79 | 4151.79D |
| | 6.221.83.347 | 4008.79D |
| | 6.222.83 | 4091.82D |
| | 6.225.83 | 3159.82D |
| | 6.225.83 | 4022.82D1 |
| | 6.227.83 | 4022.82D1 |
| | 6.227.83.338 | 4022.82D1 |
| | 6.228.79 | 4162.79D |
| | 6.231.79 | 4151.79D |
| | 6.232.79 | 4166.79D |
| | 6.233.89 | 3466.89D |
| | 6.257.80 | 3356.80D |
| | 6.257.80.335 | 3356.80D |
| | 6.258.83 | 4160.83D |
| | 6.265.87 | 3360.87D |
| | 6.265.87.339 | 3360.87D |
| | 6.266.87 | 3361.87D |
| | 6.266.87.339 | 3361.87D |
| | 6.268.80 | 3431.80D |
| | 6.268.80.334 | 3431.80D |
| | 6.274.80 | 3355.80D |
| | 6.285.83 | 3109.82D |
| | 6.285.87 | 3109.87D |
| | 6.301.82 | 3119.82 |
| | 6.301.88 | 3119.88 |
| | 6.308.82 | 410229.82D |
| | 6.311.82 | 410224.82D |
| | 6.323.83 | 4638.82D |
| | 6.324.82 | 410176.82D0 |
| | 6.324.82 | 4480.82D |
| | 6.324.82 | 4637.82D |
| | 6.324.88 | 410176.88D0 |
| | 6.325.77 | 4637.76D |
| | 6.331.83 | 4103.82D |
| | 6.331.88 | 4103.82D |
| | 6.332.77 | 4638.76D |
| | 6.335.79 | 4269.78D |
| | 6.336.88 | 4126.88 |
| | 6.401.80 | 3378.80 |
| | 6.402.87 | 410007.87D |
| | 6.404.87 | 3485.87D |
| | 6.406.82 | 3333.87 |
| | 6.406.87 | 3333.87 |
| | 6.416.88 | 3481.88D |
| | 6.422.80 | 4434.80D |
| | 6.428.80 | 3373.80D |
| | 6.430.80 | 3301.80D |
| | 6.434.88 | 3163.88D |



| Manufacturer ⁴⁸ Hersteller Constructeur | Manufacturer's Ref. ⁴⁹ Hersteller-Nr. Réf. Constructeurs | BorgWarner-Ref. ⁹ BorgWarner-Nr. Réf. BorgWarner |
|--|---|---|
| | 6.437.88 | 410514.88D |
| | 6.439.89 | 3174.89D |
| | 6.447.88 | 410516.88D |
| | 6.448.88 | 410515.88D |
| | 6.451.88 | 410513.88D |
| | 6.452.80 | 3302.80D |
| | 6.453.80 | 3300.80D |
| | 6.456.88 | 410512.88D |
| | 6.457.92 | 4178.92D |
| | 6.458.88 | 410518.89D |
| | 6.500.87.320 | 3143.87D |
| | 6.600.75 | 2391.75 |
| | 6.601.92.344 | 4208.92D |
| | 6.602.92.344 | 4242.92D |
| | 6.604.89.399 | 3166.89D |
| | 6.607.88.399 | 3498.88D |
| | 6.612.82.399 | 4180.82D |
| | 6.613.92.399 | 4188.92D |
| | 6.614.92.399 | 4198.92D |
| | 6.615.92.399 | 4201.92D |
| | 6.617.87.399 | 4281.87D |
| | 6.618.01.399 | 4337.105D |
| | 6.626.90.399 | 4817.90D |
| | 6.700.88.300 | 3477.88D |
| | 6.701.88.360 | 3497.88D |
| | 6.702.92.362 | 4175.92D |
| | 6.703.89 | 3463.89D |
| | 6.705.87.399 | 4189.87D |
| | 6.706.89.300 | 4450.89D |
| | 6.707.82.399 | 4821.89D |
| | 6.707.89.399 | 4821.89D |
| | 6.709.80.399 | 4278.80D |
| | 6.710.92.399 | 4297.92D |
| | 6.711.92.399 | 4428.92D |
| | 6.712.76.399 | 4638.76D |
| | 6.712.83.399 | 4638.82D |
| | 6.822.77 | 3478.82D |
| | 6.844.80.399 | 410201.80D |
| | 6.854.82.399 | 4639.82D |
| | 6.871.78.399 | 410230.78D |
| | 8.123.10 | 6010.95D |
| | 8.123.10.325 | 6010.95D |
| | 8.123.23 | 6010.92D |
| | 8.124.05 | 6010.70D |
| | 8.124.06 | 6010.75D |
| | 8.124.06.325 | 6010.75D |
| | 8.124.08 | 6010.85D |
| | 8.124.08.325 | 6010.85D |
| | 8.124.09 | 6010.88D |
| | 8.124.09.325 | 6010.88D |
| | 8.124.10 | 6010.95D |
| | 8.124.10.325 | 6010.95D |
| | 8.124.11 | 6010.95D |
| | 8.124.11.325 | 6010.95D |
| | 8.124.22 | 6010.82D |
| | 8.124.22.325 | 6010.82D |
| | 8.124.23.325 | 6010.92D |
| | 8.125.23 | 6010.92D |
| | 8.130.10.325 | 6010.95D |

| Manufacturer ⁴⁸ Hersteller Constructeur | Manufacturer's Ref. ⁴⁹ Hersteller-Nr. Réf. Constructeurs | BorgWarner-Ref. ⁹ BorgWarner-Nr. Réf. BorgWarner |
|--|---|---|
| | 8.130.28 | 6010.95D |
| | 8.134.10 | 6017.95D |
| | 8.134.10.325 | 6024.95D |
| | 8.135.10 | 6020.95D |
| | 8.135.10.325 | 6020.95D |
| | 8.136.42 | 6010.88D |
| | 8.140.10 | 6031.88D |
| | 8.140.10.325 | 6031.88D |
| | 8.140.11 | 6031.100D |
| | 8.140.11.325 | 6031.100D |
| | 8.140.12.325 | 6031.100D |
| | 8.142.23 | 6020.92D |
| | 8.142.23.325 | 6031.92D |
| | 8.144.10 | 6024.95D |
| | 8.146.10 | 6039.95D |
| | 8.170.01 | 6017.95D |
| | 8.170.02 | 6017.95D |
| | 8.170.03 | 6017.85D |
| | 8.170.17 | 6087.87D |
| | 8.170.27 | 6037.81D |
| | 8.210.02 | 6037.95D |
| | 8.210.02.325 | 6037.95D |
| | 8.210.30 | 6037.95D |
| | A.008.88 | 3136.88D50 |
| | A.019.83 | 3067.83 |
| | A.454.82 | 410183.82D |
| | A.454.87 | 410183.88D |
| | A.454.88 | 3044.90D1 |
| | A.742.89 | 3470.89D50 |
| | B.119.88 | 4256.87D50 |
| | B.158.82 | 4022.82D |
| | B.286.82 | 4033.82D |
| | B.315.83 | 4008.79D |
| | B.316.86 | 4003.86 |
| | B.346.74 | 4151.76D |
| | B.346.79 | 4008.79D |
| | B.346.83 | 4174.82D |
| | B.390.82 | 4091.82D |
| | B.427.83 | 4022.82D1 |
| | B.453.79 | 4162.79D |
| | B.466.79 | 4152.79D |
| | B.471.83 | 3159.82D |
| | B.476.79 | 4166.79D |
| | B.509.79 | 4151.79D |
| | C 001.75 | 3029.78 |
| | C.001.89 | 3029.89 |
| | C.1000.90 | 3146.90D |
| | C.1002.90 | 3142.90D |
| | C.1046.92 | 4242.92D |
| | C.1047.92 | 4208.92D |
| | C.295.79 | 3345.79 |
| | C.369.83 | 4160.83D |
| | C.385.80 | 3356.80D |
| | C.468.82 | 3109.82D |
| | C.468.87 | 3109.87D |
| | C.493.80 | 3355.80D |
| | C.504.87 | 3105.87D |
| | C.522.87 | 3360.87D |
| | C.523.87 | 3361.87D |





| Manufacturer ⁴⁸ Hersteller Constructeur | Manufacturer's Ref. ⁴⁹ Hersteller-Nr. Réf. Constructeurs | BorgWarner-Ref. ⁹ BorgWarner-Nr. Réf. BorgWarner |
|--|---|---|
| | C.525.80 | 3431.80D |
| | C.526.85 | 3356.80D |
| | C.557.80 | 3378.80 |
| | C.564.87 | 3383.87 |
| | C.566.87 | 410007.87D |
| | C.581.80 | 4434.80D |
| | C.584.87 | 3485.87D |
| | C.598.87 | 3333.87 |
| | C.609.80 | 3302.80D |
| | C.647.80 | 3373.80D |
| | C.650.87 | 3484.87D |
| | C.661.80 | 3301.80D |
| | C.666.83 | 410956.83D |
| | C.683.88 | 410516.88D |
| | C.693.80 | 3300.80D |
| | C.700.80 | 4436.80D |
| | C.709.88 | 410515.88D |
| | C.754.80 | 4247.80D |
| | C.784.88 | 410514.88D |
| | C.785.87 | 3151.87D |
| | C.787.88 | 3481.88D |
| | C.796.88 | 410513.88D |
| | C.797.80 | 4246.80D |
| | C.799.88 | 3163.88D |
| | C.838.92 | 4178.92D |
| | C.839.88 | 3164.88 |
| | C.864.88 | 410590.88D |
| | C.908.88 | 410994.88D |
| | C.998.88 | 410518.89D |
| | G.1088.80 | 410871.80D |
| | G.1006.88 | 410090.88D |
| | G.1018.88 | 410049.88D |
| | G.697.83 | 410956.83D |
| | G.784.88 | 410514.88D |
| | G.804.88 | 410588.88D |
| | G.817.88 | 410511.88D |
| | G.840.88 | 410512.88D |
| | G.873.88 | 410591.88D |
| | G.896.88 | 410589.88D |
| | G.982.88 | 410048.88D |
| | H.003.83 | 4446.83D |
| | H.015.82 | 4122.87D |
| | H.024.82 | 4147.80D |
| | H.027.86 | 3469.91D |
| | H.027.91 | 3469.91D |
| | H.038.80 | 4447.80D |
| | H.038.85 | 4447.85D |
| | H.039.84 | 4449.84D |
| | H.040.83 | 4450.83D |
| | H.041.89 | 3174.89D |
| | H.042.89 | 3466.89D |
| | H.045.89 | 3483.89D |
| | H.047.89 | 410184.89D |
| | X2-085-71-100-1A | 4105.71D |
| | X2-085-79-100-1A | 4105.79D |
| | X2-085-83-100-1A | 4105.83D |

| Manufacturer ⁴⁸ Hersteller Constructeur | Manufacturer's Ref. ⁴⁹ Hersteller-Nr. Réf. Constructeurs | BorgWarner-Ref. ⁹ BorgWarner-Nr. Réf. BorgWarner |
|--|---|---|
| BGA | CT 5073 | 411889.90D |
| | CT 5240 | 3143.87D |
| | CT 5565 K | 410517.83D |
| | CT5276 | 411956.82D |
| | CT5436K | 4434.80D |
| BIRTH | 8385 | 410989.87D |
| | 8470 | 410518.89D |
| | 8519 | 410184.89D |
| BLUE PRINT | ADT 39213 | 4480.82D |
| | ADT39219 | 411955.88D |
| BMW | 11 51 7 500 597 | 410793.95D |
| | 11 51 8 601 366 | 411471.103D |
| | 11 51 8 623 576 | 411471.103D |
| | 11 53 0 139 877 | 4326.97D |
| | 11 53 1 247 125 | 410792.95D |
| | 11 53 1 251 041 | 4231.80D |
| | 11 53 1 253 248 | 3344.80 |
| | 11 53 1 253 249 | 3344.80 |
| | 11 53 1 254 065 | 4231.80D |
| | 11 53 1 260 720 | 3344.75 |
| | 11 53 1 264 668 | 4232.80D |
| | 11 53 1 265 085 | 4232.80D |
| | 11 53 1 265 086 | 4232.71 |
| | 11 53 1 312 287 | 120875 |
| | 11 53 1 312 288 | 4619.80 |
| | 11 53 1 315 063 | 4619.80 |
| | 11 53 1 318 274 | 4621.80D |
| | 11 53 1 432 881 | 410792.95D |
| | 11 53 1 436 042 | 411573.105D |
| | 11 53 1 436 823 | 4326.97D |
| | 11 53 1 437 040 | 4326.97D |
| | 11 53 1 437 085 | 411573.105D |
| | 11 53 1 466 174 | 4235.71D |
| | 11 53 1 485 847 | 410263.91D |
| | 11 53 1 501 173 | 410263.91D |
| | 11 53 1 702 279 | 4519.95D |
| | 11 53 1 704 704 | 4594.90D |
| | 11 53 1 710 056 | 4516.85D |
| | 11 53 1 710 953 | 4235.80D |
| | 11 53 1 712 043 | 4238.92D |
| | 11 53 1 713 040 | 4235.80D |
| | 11 53 1 720 033 | 4516.85D |
| | 11 53 1 720 306 | 4516.85D |
| | 11 53 1 721 002 | 4236.88D |
| | 11 53 1 721 003 | 4236.88D |
| | 11 53 1 727 145 | 4237.80D |
| | 11 53 1 729 720 | 4516.85D |
| | 11 53 1 729 841 | 4516.85D |
| | 11 53 1 731 486 | 4516.70D |
| | 11 53 1 733 803 | 4236.92D |
| | 11 53 1 739 755 | 410792.95D |
| | 11 53 1 743 528 | 4238.92D |
| | 11 53 1 743 542 | 4238.92D |
| | 11 53 2 243 126 | 4237.80D |
| | 11 53 2 244 151 | 4237.80D |
| | 11 53 2 246 199 | 4237.80D |



| Manufacturer ⁴⁸ Hersteller Constructeur | Manufacturer's Ref. ⁴⁹ Hersteller-Nr. Réf. Constructeurs | BorgWarner-Ref. ⁹ BorgWarner-Nr. Réf. BorgWarner |
|--|---|---|
| | 11 53 2 246 825 | 4237.88D |
| | 11 53 7 502 779 | 4508.105D |
| | 11 53 7 509 227 | 4326.97D |
| | 11 53 7 510 959 | 4337.105D |
| | 11 53 7 511 083 | 4236.92D |
| | 11 53 7 511 580 | 4236.88D |
| | 11 53 7 536 655 | 410086.97D0 |
| | 11 53 7 544 788 | 410086.97D0 |
| | 11 53 7 549 476 | 410086.97D0 |
| | 11 53 7 550 172 | 410087.97D0 |
| | 11 53 7 552 403 | 411574.102D |
| | 11 53 7 586 885 | 4508.105D |
| | 11 53 7 596 787 | 410263.91D |
| | 11 53 7 601 158 | 410766.103D0 |
| | 11 53 7 791 072 | 410231.82D |
| | 11 53 9 055 587 | 3344.80 |
| | 13 54 1 730 682 | 7129.00D |
| BUGATTI | 271990009-00 | 4618.70 |
| | 27199003-00 | 4618.82 |
| BUGIAD | BTH 60010 | 3021.88D50 |
| | BTH 60024 | 3021.92D50 |
| | BTH 60033 | 3017.92D2 |
| | BTH 60040 | 3029.86 |
| | BTH 60050 | 3029.89 |
| | BTH 60060 | 3029.83 |
| | BTH 60070 | 3029.86 |
| | BTH 60100 | 3061.82 |
| | BTH 60110 | 4006.82D |
| | BTH 60130 | 3477.88D |
| | BTH 60140 | 4237.80D |
| | BTH 60151 | 4123.80D |
| | BTH 60161 | 4274.87D |
| | BTH 60171 | 4147.80D |
| | BTH 60180 | 4147.80D |
| | BTH 60191 | 4151.79D |
| | BTH 60210 | 3118.82D1 |
| | BTH 60221 | 3061.88 |
| | BTH 60250 | 3033.84D |
| | BTH 60300 | 4635.76 |
| | BTH 60321 | 4122.87D |
| | BTH 60351 | 4064.75D |
| | BTH 60370 | 4269.78D |
| | BTH 60390 | 4821.89D |
| | BTH 60403 | 4256.80D |
| | BTH 60413 | 4256.87D50 |
| | BTH 60421 | 4255.92D |
| | BTH 60430 | 4264.84D |
| | BTH 60443 | 4253.87D |
| | BTH 60443 | 4256.87D50 |
| | BTH 60460 | 4022.82D |
| | BTH 60471 | 4022.82D1 |
| | BTH 60481 | 4022.88D |
| | BTH 60491 | 4022.82D1 |
| | BTH 60501 | 3159.82D |
| | BTH 60510 | 4003.86 |
| | BTH 60520 | 4154.82D |
| | BTH 60550 | 4255.87D |

| Manufacturer ⁴⁸ Hersteller Constructeur | Manufacturer's Ref. ⁴⁹ Hersteller-Nr. Réf. Constructeurs | BorgWarner-Ref. ⁹ BorgWarner-Nr. Réf. BorgWarner |
|--|---|---|
| | BTH 60561 | 4115.92D |
| | BTH 60571 | 4272.90D |
| | BTH 60580 | 3344.80 |
| | BTH 60601 | 4117.80D |
| | BTH 60611 | 4078.87D |
| | BTH 60620 | 4088.87D |
| | BTH 60631 | 4236.88D |
| | BTH 60670 | 4105.83D |
| | BTH 60691 | 3109.87D |
| | BTH 60700 | 4272.90D |
| | BTH 60730 | 3478.82D |
| | BTH 60751 | 4446.83D |
| | BTH 60761 | 4450.89D |
| | BTH 60770 | 3032.80 |
| | BTH 60770 | 3032.88 |
| | BTH 60783 | 4256.92D50 |
| | BTH 60801 | 4089.87D |
| | BTH 60810 | 3119.82D3 |
| | BTH 60822 | 3499.88D |
| | BTH 60851 | 4176.80D |
| | BTH 60861 | 4176.85D |
| | BTH 60874 | 3017.87D2 |
| | BTH 60874 | 3017.87D50 |
| | BTH 60881 | 4457.82D |
| | BTH 60910 | 3091.92D |
| | BTH 60922 | 3136.88D50 |
| | BTH 60930 | 3470.89D50 |
| | BTH 60961 | 3116.82D |
| | BTH 60971 | 3141.87D |
| | BTH 60980 | 3118.88D1 |
| | BTH 61020 | 410348.82D |
| | BTH 61061 | 4151.76D |
| | BTH 61072 | 4008.79D |
| | BTH 61072 | 4174.79D |
| | BTH 61080 | 4091.82D |
| | BTH 61091 | 4154.88D |
| | BTH 61111 | 4116.87D1 |
| | BTH 61121 | 4236.92D |
| | BTH 61141 | 4158.80D |
| | BTH 61161 | 4264.87D |
| | BTH 61181 | 4264.84D |
| | BTH 61201 | 4450.83D |
| | BTH 61210 | 3119.82D5 |
| | BTH 61240 | 3477.88D |
| | BTH 61281 | 3100.88D |
| | BTH 61321 | 3466.89D |
| | BTH 61341 | 3143.87D |
| | BTH 61351 | 3174.89D |
| | BTH 61361 | 4201.92D |
| | BTH 61371 | 4183.92D |
| | BTH 61381 | 4188.92D |
| | BTH 61391 | 4144.92D |
| | BTH 61401 | 4178.92D |
| | BTH 61411 | 4242.92D |
| | BTH 61431 | 4208.92D |
| | BTH 61441 | 4459.92D |
| | BTH 61451 | 4038.81D |
| | BTH 61461 | 4279.87D |
| | BTH 61471 | 4278.80D |





| Manufacturer ⁴⁸ Hersteller Constructeur | Manufacturer's Ref. ⁴⁹ Hersteller-Nr. Réf. Constructeurs | BorgWarner-Ref. ⁹ BorgWarner-Nr. Réf. BorgWarner |
|--|---|---|
| | BTH 61481 | 4280.85D |
| | BTH 61491 | 4137.80D |
| | BTH 61500 | 3142.90D |
| | BTH 61511 | 3105.87D |
| | BTH 61521 | 3163.88D |
| | BTH 61531 | 3431.80D |
| | BTH 61541 | 4270.88D |
| | BTH 61551 | 3151.87D |
| | BTH 61561 | 3361.87D |
| | BTH 61571 | 3301.80D |
| | BTH 61581 | 4276.87D |
| | BTH 61591 | 4168.92D |
| | BTH 61601 | 4198.92D |
| | BTH 61611 | 3469.91D |
| | BTH 61660 | 4326.97D |
| | BTH 61680 | 410231.82D |
| | BTH 61701 | 4447.80D |
| | BTH 61711 | 4447.85D |
| | BTH 61721 | 4177.92D |
| | BTH 61731 | 4164.92D |
| | BTH 61741 | 4235.80D |
| | BTH 61751 | 4274.92D |
| | BTH 61771 | 4088.80D |
| | BTH 61780 | 4166.79D |
| | BTH 61790 | 4165.79D |
| | BTH 61811 | 4232.80D |
| | BTH 61830 | 4480.82D |
| | BTH 61871 | 3467.85D |
| | BTH 61892 | 4049.80D1 |
| | BTH 61901 | 3119.82D4 |
| | BTH 62000 | 4619.80 |
| | BTH 62011 | 4519.95D |
| | BTH 62021 | 4516.70D |
| | BTH 62031 | 410171.87D |
| | BTH 62070 | 4619.86 |
| | BTH60290 | 4637.76D |
| | BTH61630 | 410530.89D |
| | BTH61850 | 410178.82D |
| | BTS 65015 | 6020.92D |
| | BTS 65018 | 6010.92D |
| | BTS 65040 | 6016.92 |
| | BTS 65086 | 6039.95D |
| | BTS 65094 | 6024.95D |
| | BTS 65116 | 6017.95D |
| | BTS 65119 | 6035.92D |
| | BTS 65123 | 6087.87D |
| | BTS 65138 | 6037.87D |
| | BTS65012 | 6031.92D |
| | | |
| BUICK | 93235636 | 410520.92D |
| | | |
| CALORSTAT/ VERNET | CT 16958.76 | 4619.75 |
| | D 16959 | 4619.86 |
| | D 16964 | 4619.86 |
| | D 17704 | 4619.86 |
| | D9609.82 | 4618.82 |
| | KIT 6274.87J | 410989.87D |
| | KIT6274.80J | 410989.80D |
| | TH 6274.87J | 410989.87D |

| Manufacturer ⁴⁸ Hersteller Constructeur | Manufacturer's Ref. ⁴⁹ Hersteller-Nr. Réf. Constructeurs | BorgWarner-Ref. ⁹ BorgWarner-Nr. Réf. BorgWarner |
|--|---|---|
| | TH 6393.89 J | 411477.89D |
| | TH 6454.83J | 410517.83D |
| | TH 6879.89 J | 411889.90D |
| | TH 7069.89 | 411475.89D |
| | TH0963.86J | 3033.84D |
| | TH1105 | 6020.95D |
| | TH1110 | 6035.92D |
| | TH1183.79J | 4166.79D |
| | TH1183.83 | 4147.80D |
| | TH1183.87 | 4122.87D |
| | TH1275 | 3033.78D |
| | TH1290.73 | 3004.74 |
| | TH1290.82J | 3000.83 |
| | TH1290.88 | 3004.88D1 |
| | TH1290.88 | 410488.88D |
| | TH1290.92 | 3004.92D1 |
| | TH1335.80 | 4256.80D |
| | TH1335.87J | 4256.87D50 |
| | TH1335.92J | 4115.92D |
| | TH1335.92J | 4256.92D50 |
| | TH1343.78 | 3017.80 |
| | TH1378.74 | 3000.75 |
| | TH1378.83 | 3000.83 |
| | TH1378.88 | 3054.87D50 |
| | TH1392.82 | 4033.82D |
| | TH1400.83J | 4006.82D |
| | TH1400.90J | 4272.90D |
| | TH1410.87J | 3017.87D50 |
| | TH1410.92J | 3021.92D50 |
| | TH1414.75J | 3053.75 |
| | TH1416.82J | 3119.82D4 |
| | TH1416.88J | 3119.88D4 |
| | TH1417.82J | 3136.82D50 |
| | TH1417.88J | 3136.88D50 |
| | TH1417.89J | 3470.89D50 |
| | TH1418.89 | 4026.89 |
| | TH1432 | 6010.85D |
| | TH1435.70J | 4105.71D |
| | TH1435.75J | 3096.75 |
| | TH1435.78J | 4165.79D |
| | TH1435.83J | 4105.83D |
| | TH1439.75 | 4256.71 |
| | TH1439.80J | 4256.80D |
| | TH1439.87J | 4264.87D |
| | TH1439.92J | 4255.92D |
| | TH1441.75J | 4064.75D |
| | TH1473.88 | 3023.87D |
| | TH1476.70J | 4078.71D |
| | TH1476.79 | 4078.79D |
| | TH1476.79J | 4078.79D |
| | TH1476.87J | 4078.87D |
| | TH1476.92J | 4078.92D |
| | TH1492 | 6039.95D |
| | TH1503.84 | 3053.85 |
| | TH1508.83 | 4003.86 |
| | TH1513.71J | 4150.71D50 |
| | TH1513.75 | 4105.75D |
| | TH1513.80J | 4105.79D |
| | TH1513.83J | 4105.83D |



| Manufacturer ⁴⁸ Hersteller Constructeur | Manufacturer's Ref. ⁴⁹ Hersteller-Nr. Réf. Constructeurs | BorgWarner-Ref. ⁹ BorgWarner-Nr. Réf. BorgWarner |
|--|---|---|
| | TH1514.66J | 4038.65D |
| | TH1514.76J | 4038.76D |
| | TH1514.81J | 4022.82D1 |
| | TH1514.88J | 4022.88D |
| | TH1515.76J | 4038.76D |
| | TH1515.81/J | 4038.81D |
| | TH1515.81J | 4038.81D |
| | TH1519.82 | 4091.82D |
| | TH1528.80J | 4231.80D |
| | TH1528.84 | 4231.84D |
| | TH1533.88 | 4122.87D |
| | TH1535.80J | 4088.80D |
| | TH1535.87 | 4088.87D |
| | TH1538.82J | 3159.82D |
| | TH1542.89J | 4821.89D |
| | TH1547.88J | 4147.80D |
| | TH1567 | 6010.75D |
| | TH1568 | 6010.82D |
| | TH1577 | 6037.95D |
| | TH1861 | 6016.92 |
| | TH1874 | 6017.95D |
| | TH1899 | 6031.92D |
| | TH1900 | 6033.88 |
| | TH1946 | 6020.92D |
| | TH1958 | 6031.100D |
| | TH2620.82 | 3061.82 |
| | TH2620.88J | 3061.88 |
| | TH2629 | 6037.87D |
| | TH2634 | 6087.87D |
| | TH2648 | 6031.88D |
| | TH3296.80 | 4117.80D |
| | TH3309.74 | 4008.74D |
| | TH3309.79 | 4008.79D |
| | TH3309.79 | 4151.79D |
| | TH3310.75 | 3344.75 |
| | TH3310.80 | 3344.80 |
| | TH3311.80 | 3345.79 |
| | TH3319.88J | 3091.92D |
| | TH3327.81J | 4147.80D |
| | TH3328.82 | 410183.82D |
| | TH3328.88 | 410183.88D |
| | TH3334.89J | 4154.88D |
| | TH3334.92J | 4154.88D |
| | TH3349.84 | 4264.84D |
| | TH3349.87J | 4253.87D |
| | TH3357.76J | 4634.76 |
| | TH3357.82J | 4103.82D |
| | TH3359.87 | 3333.87 |
| | TH4324.89 | 3029.89 |
| | TH4493.86 | 3029.86 |
| | TH4493.89 | 3029.89 |
| | TH4495.75 | 3029.78 |
| | TH4495.83 | 3029.83 |
| | TH4495.86 | 3029.86 |
| | TH4495.89 | 3029.89 |
| | TH4561.92J | 4272.90D |
| | TH4608.80J | 3032.80 |
| | TH4608.88J | 3032.88 |
| | TH4856.82J | 4089.82D |

| Manufacturer ⁴⁸ Hersteller Constructeur | Manufacturer's Ref. ⁴⁹ Hersteller-Nr. Réf. Constructeurs | BorgWarner-Ref. ⁹ BorgWarner-Nr. Réf. BorgWarner |
|--|---|---|
| | TH4856.88J | 4089.87D |
| | TH4856.92J | 4089.92D |
| | TH4885.83J | 4450.83D |
| | TH4885.89J | 4450.89D |
| | TH4898.82 | 3017.83 |
| | TH4898.87J | 3017.87D2 |
| | TH4898.92J | 3017.92D2 |
| | TH4947.81J | 4147.80D |
| | TH5069.87J | 3105.87D |
| | TH5074.80J | 3356.80D |
| | TH5075.82J | 3119.82D4 |
| | TH5075.88J | 3119.88 |
| | TH5076.82J | 3119.82 |
| | TH5076.88J | 3119.88 |
| | TH5077.78J | 4269.78D |
| | TH5077.88J | 3497.88D |
| | TH5077.88J | 4126.88 |
| | TH5079.76J | 4634.76 |
| | TH5079.82J | 3478.82D |
| | TH5083.83J | 4147.80D |
| | TH5108.83J | 3136.82D50 |
| | TH5108.89J | 3136.88D50 |
| | TH5111.71J | 4235.71D |
| | TH5111.80J | 4235.80D |
| | TH5111.88J | 4236.88D |
| | TH5130.83J | 4446.83D |
| | TH5151.84J | 4264.84D |
| | TH5151.87J | 4264.87D |
| | TH5231.83 | 4147.80D |
| | TH5233.83 | 4450.83D |
| | TH5284.91J | 3469.91D |
| | TH5309.84J | 410058.84D |
| | TH5353.83J | 4446.83D |
| | TH5434.76J | 4637.76D |
| | TH5434.82J | 4480.82D |
| | TH5434.82J | 4637.82D |
| | TH5446.83J | 4446.83D |
| | TH5493.89J | 3174.89D |
| | TH5504.88J | 3004.88D1 |
| | TH5680.83 | 4160.83D |
| | TH5681.85 | 3360.87D |
| | TH5683.87 | 3361.87D |
| | TH5684.82 | 3109.82D |
| | TH5684.87 | 3109.87D |
| | TH5685.89 | 3470.89D50 |
| | TH5686.80J | 3355.80D |
| | TH5687.80J | 3431.80D |
| | TH5695.82 | 3004.82 |
| | TH5698.92 | 4164.92D |
| | TH5699.80 | 4176.80D |
| | TH5699.85 | 4176.85D |
| | TH5700.82J | 3116.82D |
| | TH5717.89 | 3466.89D |
| | TH5750.88J | 4270.88D |
| | TH5792.76J | 4638.76D |
| | TH5792.83J | 4638.82D |
| | TH5898.76J | 4151.76D |
| | TH5898.79 | 4008.79D |
| | TH5898.79J | 4151.79D |





| Manufacturer ⁴⁸ Hersteller Constructeur | Manufacturer's Ref. ⁴⁹ Hersteller-Nr. Réf. Constructeurs | BorgWarner-Ref. ⁹ BorgWarner-Nr. Réf. BorgWarner |
|--|---|---|
| | TH5902.87J | 4274.87D |
| | TH5955.88J | 410808.88D |
| | TH5962.82J | 3000.83 |
| | TH5962.82J | 3167.83D |
| | TH5962.88J | 3000.90 |
| | TH5962.88J | 3472.87D |
| | TH5962.92J | 3054.92D50 |
| | TH5963.80J | 4158.80D |
| | TH5968.87J | 4116.87D1 |
| | TH5971.82J | 3118.82D1 |
| | TH5971.88J | 3004.88D1 |
| | TH5971.88J | 3118.88D1 |
| | TH5973.71J | 4123.70 |
| | TH5973.80 | 4237.80D |
| | TH5973.87 | 4123.80D |
| | TH5976.80J | 3302.80D |
| | TH5977.88J | 3100.88D |
| | TH5977.92J | 3100.92D |
| | TH5979.82J | 4144.82D |
| | TH5979.92J | 4144.92D |
| | TH5980.88J | 3468.88D |
| | TH5981.82 | 4154.82D |
| | TH5981.89J | 4154.88D |
| | TH6.988.87 | 411186.87D |
| | TH6007.88 | 4270.88D |
| | TH6034.79 | 4166.79D |
| | TH6045.89J | 3470.89D50 |
| | TH6047.89J | 3466.89D |
| | TH6063.82J | 4154.82D |
| | TH6070.87J | 3361.87D |
| | TH6073.85J | 3360.87D |
| | TH6106.89J | 410184.89D |
| | TH6126.89J | 3166.89D |
| | TH6148.89J | 3136.88D50 |
| | TH6171.92J | 4178.92D |
| | TH6191.89J | 410184.89D |
| | TH6222.87J | 4189.87D |
| | TH6222.92J | 4177.92D |
| | TH6237.82J | 4183.82D |
| | TH6237.92J | 4183.92D |
| | TH6242.92J | 4238.92D |
| | TH6243.92J | 4236.92D |
| | TH6244.92J | 3004.92D1 |
| | TH6245.82J | 4457.82D |
| | TH6247.87J | 4276.87D |
| | TH6248.87J | 4255.87D |
| | TH6249.92J | 4175.92D |
| | TH6251.92J | 4459.92D |
| | TH6252.82J | 4022.82D |
| | TH6252.85J | 3467.85D |
| | TH6262.87J | 3485.87D |
| | TH6264.87J | 410007.87D |
| | TH6267.78J | 410224.78D |
| | TH6267.82J | 410224.82D |
| | TH6267.84J | 410224.82D |
| | TH6267.87 | 4269.78D |
| | TH6270.80J | 4447.80D |
| | TH6270.85J | 4447.85D |
| | TH6271.84 | 4449.84D |

| Manufacturer ⁴⁸ Hersteller Constructeur | Manufacturer's Ref. ⁴⁹ Hersteller-Nr. Réf. Constructeurs | BorgWarner-Ref. ⁹ BorgWarner-Nr. Réf. BorgWarner |
|--|---|---|
| | TH6273.87J | 4253.87D |
| | TH6273.87J | 4264.87D |
| | TH6273.92 | 3091.92D |
| | TH6274.80J | 410989.80D |
| | TH6274.87 | 3143.87D |
| | TH6276.87J | 3141.87D |
| | TH6276.88 | 3141.87D |
| | TH6284.95J | 410792.95D |
| | TH6285.87 | 4275.87D |
| | TH6285.87J | 4279.87D |
| | TH6286.92J | 4168.92D |
| | TH6287.92J | 4164.92D |
| | TH6292.88J | 3498.88D |
| | TH6294.82J | 410348.82D |
| | TH6295.76J | 4637.76D |
| | TH6295.82 | 4480.82D |
| | TH6295.82J | 4637.82D |
| | TH6295.88 | 410176.88D0 |
| | TH6295.88J | 411955.88D |
| | TH6296.78J | 410224.78D |
| | TH6297.82J | 410180.82D |
| | TH6297.82J | 411956.82D |
| | TH6310.88J | 3119.82D5 |
| | TH6310.88J | 3119.88 |
| | TH6310.88J | 3119.88D5 |
| | TH6311.82 | 410178.82D |
| | TH6311.82 | 410231.82D |
| | TH6311.82J | 410231.82D |
| | TH6311.88J | 3477.88D |
| | TH6312.88 | 3477.88D |
| | TH6312.88J | 3477.88D |
| | TH6313.82 | 3118.82D1 |
| | TH6314.76J | 4635.76 |
| | TH6318.89J | 3470.89D50 |
| | TH6320.89J | 410530.89D |
| | TH6332.89 | 3483.89D |
| | TH6416.83J | 411039.83D |
| | TH6434.82J | 4256.83D60 |
| | TH6454.89J | 410517.89D |
| | TH6463.83J | 4160.83D |
| | TH6484.82 | 3478.82D |
| | TH6484.82J | 3478.82D |
| | TH6488.89J | 3463.89D |
| | TH6494.85J | 4326.97D |
| | TH6495.105J | 411573.105D |
| | TH6497.70J | 4516.70D |
| | TH6497.85J | 4516.85D |
| | TH6497.95J | 4519.95D |
| | TH6499.97 | 4326.97D |
| | TH6501.82J | 4180.82D |
| | TH6504.88J | 3481.88D |
| | TH6506.88J | 410514.88D |
| | TH6508.88J | 410516.88D |
| | TH6512.87J | 4279.87D |
| | TH6513.87J | 4281.87D |
| | TH6514.87J | 411576.87D |
| | TH6516.92J | 4188.92D |
| | TH6518.92J | 4198.92D |
| | TH6519.92J | 4208.92D |



| Manufacturer ⁴⁸ Hersteller Constructeur | Manufacturer's Ref. ⁴⁹ Hersteller-Nr. Réf. Constructeurs | BorgWarner-Ref. ⁹ BorgWarner-Nr. Réf. BorgWarner |
|--|---|---|
| | TH6520.82J | 410181.82D |
| | TH6523.87J | 4155.87D |
| | TH6526.88J | 410131.88D |
| | TH6529.82J | 4274.82D |
| | TH6529.87J | 4274.87D |
| | TH6533.80J | 4455.80D |
| | TH6533.92J | 4274.92D |
| | TH6536.80J | 4434.80D |
| | TH6538.80J | 4436.80D |
| | TH6539.80J | 3301.80D |
| | TH6543.80J | 4137.80D |
| | TH6544.75J | 4064.75D |
| | TH6547.88J | 410513.88D |
| | TH6551.88J | 410512.88D |
| | TH6552.88J | 410591.88D |
| | TH6553.80J | 3300.80D |
| | TH6556.80J | 4247.80D |
| | TH6557.88J | 410515.88D |
| | TH6564.80 | 3373.80D |
| | TH6581.82J | 4174.82D |
| | TH6582.82J | 411545.82D |
| | TH6583.82J | 410180.82D |
| | TH6583.82J | 411956.82D |
| | TH6587.82J | 410178.82D |
| | TH6587.82J | 410231.82D |
| | TH6590.88J | 3163.88D |
| | TH6598.82J | 3109.82D |
| | TH6598.87J | 3109.87D |
| | TH6599.78J | 4269.78D |
| | TH6628.89J | 410538.89D |
| | TH6666.89J | 411043.89D |
| | TH6702.82J | 4639.82D |
| | TH6703.83J | 411040.83D |
| | TH6703.89J | 411042.89D |
| | TH673187J | 3484.87D |
| | TH6736.78J | 410230.78D |
| | TH6737.82J | 410229.82D |
| | TH6764.92 | 410520.92D |
| | TH6782.87J | 3151.87D |
| | TH6826.88J | 410511.88D |
| | TH6827.88J | 410590.88D |
| | TH6834.88J | 410994.88D |
| | TH6835.88J | 410588.88D |
| | TH6837.82J | 4457.82D |
| | TH6840 | 6010.88D |
| | TH6843.91J | 410263.91D |
| | TH6844.82 | 4457.82D |
| | TH6847.87J | 410171.87D |
| | TH6847.92J | 410174.92D |
| | TH6849.80J | 4278.80D |
| | TH6852.92J | 411578.92D |
| | TH6853.92J | 4433.92D |
| | TH6854.92J | 4428.92D |
| | TH6855.92J | 4201.92D |
| | TH6856.92J | 4242.92D |
| | TH6857.92J | 4297.92D |
| | TH6862.83 | 4249.83D |
| | TH6865.90J | 4816.90D |
| | TH6866.90J | 4817.90D |

| Manufacturer ⁴⁸ Hersteller Constructeur | Manufacturer's Ref. ⁴⁹ Hersteller-Nr. Réf. Constructeurs | BorgWarner-Ref. ⁹ BorgWarner-Nr. Réf. BorgWarner |
|--|---|---|
| | TH6867.90J | 4206.90D |
| | TH6869.88J | 410591.88D |
| | TH6873.105J | 4337.105D |
| | TH6876.80 | 410201.80D |
| | TH6883.82J | 411193.82D |
| | TH6923.89 | 410518.89D |
| | TH6935.89J | 411039.83D |
| | TH6949.82J | 411241.82D |
| | TH6951.92J | 411579.92D |
| | TH6953.92J | 4309.92D |
| | TH6954.87J | 4414.87D |
| | TH6955.92J | 4814.92D |
| | TH6958.95J | 410793.95D |
| | TH6959.78J | 410225.78D |
| | TH6962.90J | 3457.90D |
| | TH6966.87J | 4430.87D |
| | TH6969.90J | 3146.90D |
| | TH6972.91J | 410705.89D |
| | TH6974.87J | 4298.87D |
| | TH6978.88J | 410049.88D |
| | TH6981.88 | 410048.88D |
| | TH6983.105J | 4431.105D |
| | TH6984.97J | 410086.97D0 |
| | TH6985.82J | 410229.82D |
| | TH6986.88J | 410229.82D |
| | TH6988.87J | 411186.87D |
| | TH6993.92 | 4814.92D |
| | TH6994 | 6010.92D |
| | TH6995 | 6010.95D |
| | TH7002.87J | 411187.87D |
| | TH7050.82J | 410352.82D |
| | TH7050.88J | 410352.88D |
| | TH7065.92 | 4193.92D |
| | TH7071.87J | 4490.87D |
| | TH7081.82J | 3171.82D |
| | TH7086.90J | 3142.90D |
| | TH7089.98J | 410016.98D |
| | TH7090.98J | 4825.98D |
| | TH7091.100J | 4834.100D |
| | TH7103.75J | 4520.75 |
| | TH7103.79J | 4520.80D |
| | TH7104.75 | 3096.75 |
| | TH7105.83 | 3096.75 |
| | TH7105.83J | 4223.83D |
| | TH7106.83J | 4223.83D |
| | TH7112.87 | 4275.87D |
| | TH7117.80J | 4224.80D |
| | TH7120.75 | 4588.75/1 |
| | TH7137.83J | 4596.83D |
| | TH7140.82 | 4089.82D |
| | TH7202.102J | 411574.102D |
| | THCT16050.80 | 4619.80 |
| | THCT16054.79 | 4619.80 |
| | THCT16054.80 | 4619.80 |
| | THCT16850.82 | 4619.82 |
| | THCT16953.86 | 4619.86 |
| | THCT16957.82 | 4619.82 |
| | THCT16965.79 | 4619.80 |
| | THCT19049.83 | 410828.82D0 |





| Manufacturer ⁴⁸ Hersteller Constructeur | Manufacturer's Ref. ⁴⁹ Hersteller-Nr. Réf. Constructeurs | BorgWarner-Ref. ⁹ BorgWarner-Nr. Réf. BorgWarner |
|--|---|---|
| | THCT19049.86 | 410828.86D0 |
| | THCT19054.86 | 4619.86 |
| | THCT19094.80 | 4619.80 |
| | THCT19100.85 | 4619.86 |
| | TS1105 | 6020.95D |
| | TS1110 | 6035.92D |
| | TS1151 | 6010.92D |
| | TS1322 | 6010.100D |
| | TS1322 | 6010.95D |
| | TS1492 | 6039.95D |
| | TS1577 | 6037.95D |
| | TS1861 | 6016.92 |
| | TS1874 | 6017.95D |
| | TS1899 | 6031.92D |
| | TS1900 | 6033.88 |
| | TS1946 | 6020.92D |
| | TS1953 | 6010.88D |
| | TS1958 | 6031.100D |
| | TS2612 | 6031.97D |
| | TS2629 | 6037.87D |
| | TS2630 | 6037.95D |
| | TS2634 | 6087.87D |
| | TS2648 | 6031.88D |
| | TS2648 | 6031.92D |
| | TS2672 | 6037.81D |
| | TS2673 | 6024.95D |
| | TS2880 | 6031.105D |
| | TS6840 | 6010.88D |
| | TS6994 | 6010.92D |
| | TS6995 | 6010.95D |
| | TS6996 | 6010.95D |
| | W0102 | 3145.79D |
| | W0112 | 4508.105D |
| | W0138 | 3457.90D |
| | W0155 | 4207.92D |
| | WF0077 | 126104 |
| CATERPILLAR | 4 N 6958 | 4256.80D |
| | 4 N 6959 | 4256.80D |
| | 9 L 9119 | 4256.80D |
| | 9 L 9652 | 4256.80D |
| | 9 N 5020 | 4256.80D |
| | 9 N 5065 | 4256.80D |
| | 9 N 5121 | 4256.80D |
| | 9 N 5488 | 4256.80D |
| CHEVROLET | 606 203 02 75 | 4176.85D |
| | 90 411 948 | 4177.92D |
| | 92 062 728 | 4189.87D |
| | 92 067 408 | 4189.87D |
| | 96 143 939 | 3017.87D2 |
| | 96 984 104 | 4431.105D |
| CHRYSLER | 04494 469 | 3000.90 |
| | 0469 3117AA | 410263.91D |
| | 04778 975 | 4158.80D |
| | 0489 2642 AC | 410871.80D |
| | 0509 8918 AA | 4281.87D |
| | 3156283 | 3000.83 |

| Manufacturer ⁴⁸ Hersteller Constructeur | Manufacturer's Ref. ⁴⁹ Hersteller-Nr. Réf. Constructeurs | BorgWarner-Ref. ⁹ BorgWarner-Nr. Réf. BorgWarner |
|--|---|---|
| | 4693 117 AA | 410263.91D |
| | 4778 975 | 4158.80D |
| | 5098 918 AA | 4281.87D |
| | 5202 8185 AB | 3000.90 |
| | 52028185 | 3000.90 |
| | 5278 144 AA | 410262.91D |
| | 6801 3949 AA | 4833.100D |
| | MD 194988 | 410180.82D |
| | T 069 7157 | 4147.80D |
| CITROËN | 1336 A7 | 3431.80D |
| | 1336 AA | 410075.79D |
| | 1336 N5 | 3463.89D |
| | 1336 Q1 | 3463.89D |
| | 1336 Q2 | 410184.89D |
| | 1336 Z0 | 410705.89D |
| | 1337 26 | 3053.75 |
| | 1338 11 | 3136.88D50 |
| | 1338 21 | 4821.89D |
| | 1338 23 | 4446.83D |
| | 1338 26 | 4450.89D |
| | 1338 38 | 410058.84D |
| | 1338 39 | 4450.83D |
| | 1338 44 | 3136.88D50 |
| | 1338 71 | 4447.85D |
| | 1338 72 | 4447.80D |
| | 1338 90 | 4174.82D |
| | 1338 A0 | 3483.89D |
| | 1338 F5 | 3497.88D |
| | 5454410R | 3033.78D |
| | 5474546 | 6010.88D |
| | 5490459C | 3033.78D |
| | 75441833 | 3033.78D |
| | 79 100 111 01 | 3136.82D50 |
| | 79 100 118 73 | 3053.75 |
| | 79 100 118 80 | 3136.88D50 |
| | 79 100 143 90 | 3136.82D50 |
| | 79 100 165 60 | 3136.82D50 |
| | 91 500 723 | 3061.82 |
| | 93 501 145 | 4147.80D |
| | 93 501 386 | 4147.80D |
| | 95 492 929 | 3033.78D |
| | 95 493 258 | 6010.85D |
| | 95 495 311 | 3033.84D |
| | 96 006 231 | 4821.89D |
| | 96 049 146 | 3136.88D50 |
| | 96 050 286 80 | 3136.88D50 |
| | 96 057 136 | 3136.88D50 |
| | 96 058 051 | 4447.85D |
| | 96 108 092 | 4450.89D |
| | 96 118 108 | 4447.80D |
| | 96 145 00 980 | 410058.84D |
| | 96 159 513 | 4147.80D |
| | 96 160 901 | 4446.83D |
| | 96 171 780 80 | 3136.82D50 |
| | 96 300 66 780 | 3463.89D |
| | 96 300 666 80 | 3483.89D |



| Manufacturer ⁴⁸ Hersteller Constructeur | Manufacturer's Ref. ⁴⁹ Hersteller-Nr. Réf. Constructeurs | BorgWarner-Ref. ⁹ BorgWarner-Nr. Réf. BorgWarner |
|--|---|---|
| DACIA | 11 06 055 36R | 411442.83D |
| | 77 00 101 179 | 126104 |
| | 77 00 866 387 | 126104 |
| | 77 00 869 797 | 126104 |
| | 77 00 872 554 | 3466.89D |
| | 77 01 348 068 | 3029.89 |
| | 77 01 348 374 | 3029.86 |
| | 82 00 374 994 | 411043.89D |
| | 82 00 400 554 | 411039.83D |
| | 82 00 558 758 | 411039.83D |
| | 82 00 558 783 | 411043.89D |
| | 82 00 561 420 | 126104 |
| | 82 00 660 882 | 3166.89D |
| | 82 00 674 368 | 410517.89D |
| | 82 00 772 985 | 3466.89D |
| | 82 00 954 288 | 411039.83D |
| DAEWOO | 110 200 03 15 | 4276.87D |
| | 606 203 02 75 | 4176.85D |
| | 90 200 836 | 3017.92D2 |
| | 90 354 822 | 4144.92D |
| | 90 411 948 | 4177.92D |
| | 92 061 279 | 4180.82D |
| | 92 062 728 | 4189.87D |
| | 92 067 408 | 4189.87D |
| | 96 143 939 | 3017.87D2 |
| DAF | 075 0562 | 4619.80 |
| | 075 1872 | 120875 |
| | 1 439 844 | 4619.82 |
| | 129 3885 / F75-85-95 | 411133.80D |
| | 166 1278 | 120875 |
| | 225 070 | 3029.83 |
| | 295 024 | 4619.80 |
| | 750 562 | 4619.80 |
| DAIHATSU | 90048-33021-000 | 3119.88 |
| | 90048-33029-000 | 4126.88 |
| | 90048-33047 | 410182.84D |
| | 90048-33056 | 410182.84D |
| | 90048-33078 | 410179.84D |
| | 90048-33083 | 410179.84D |
| | 90048-33088 | 410201.80D |
| | 90048-33092 | 410179.84D |
| | 90916-03040-000 | 3119.82 |
| | 90916-03046-000 | 4103.82D |
| | 90916-03090-000 | 3478.82D |
| DEUTZ FAHR | 0117 2667 | 4094.71/1 |
| | 0117 2668 | 4094.71/1 |
| | 1227 0073 | 2393.75 |
| | 1227 0074 | 2391.75 |
| | 1285 0152 | 4007.80D |
| | 1285 1663 | 4007.80D |
| | 9011 0080 | 410864.83D0 |
| DODGE | 5080 146 AB | 410171.87D |
| | F 150.204.050.011 | 2391.75 |
| | F 281.200.050.020 | 2389.75/1 |

| Manufacturer ⁴⁸ Hersteller Constructeur | Manufacturer's Ref. ⁴⁹ Hersteller-Nr. Réf. Constructeurs | BorgWarner-Ref. ⁹ BorgWarner-Nr. Réf. BorgWarner |
|--|---|---|
| ERA | 350372 | 411956.82D |
| EVOBUS | 83 129 996 050 | 4105.83D |
| FACET | 7.5001 | 6016.92 |
| | 7.5005 | 6010.92D |
| | 7.5019 | 6010.95D |
| | 7.5020 | 6010.95D |
| | 7.5031 | 6031.92D |
| | 7.5032 | 6024.95D |
| | 7.5049 | 6020.92D |
| | 7.5103 | 6031.97D |
| | 7.5117 | 6031.100D |
| | 7.5187 | 6031.92D |
| | 7.5197 | 6039.95D |
| | 7.5230 | 6031.88D |
| | 7.5241 | 6031.105D |
| | 7.5626 | 6087.87D |
| | 7.5643 | 6035.92D |
| | 7.5651 | 6037.87D |
| | 7.5654 | 6037.81D |
| | 7.5681 | 6035.92D |
| | 7.8063 | 3344.80 |
| | 7.8067 | 3333.87 |
| | 7.8095 | 4434.80D |
| | 7.8096 | 3302.80D |
| | 7.8098 | 3300.80D |
| | 7.8099 | 4247.80D |
| | 7.8101 | 3301.80D |
| | 7.8102 | 4436.80D |
| | 7.8105 | 410007.87D |
| | 7.8106 | 3361.87D |
| | 7.8107 | 3360.87D |
| | 7.8110 | 3383.87 |
| | 7.8111 | 3485.87D |
| | 7.8112 | 3484.87D |
| | 7.8113 | 410515.88D |
| | 7.8114 | 410516.88D |
| | 7.8115 | 3163.88D |
| | 7.8116 | 3481.88D |
| | 7.8122 | 410514.88D |
| | 7.8124 | 3105.87D |
| | 7.8125 | 3431.80D |
| | 7.8149 | 410513.88D |
| | 7.8156 | 3481.88D |
| | 7.8157 | 4208.92D |
| | 7.8163 | 3109.87D |
| | 7.8166 | 410956.83D |
| | 7.8174 | 4242.92D |
| | 7.8177 | 410518.89D |
| | 7.8178 | 410530.89D |
| | 7.8179 | 410591.88D |
| | 7.8181 | 410512.88D |
| | 7.8181S | 410512.88D |
| | 7.8187 | 3151.87D |
| | 7.8188 | 4144.92D |
| | 7.8191 | 3463.89D |
| | 7.8192 | 3166.89D |
| | 7.8194 | 4178.92D |





| Manufacturer ⁴⁸ Hersteller Constructeur | Manufacturer's Ref. ⁴⁹ Hersteller-Nr. Réf. Constructeurs | BorgWarner-Ref. ⁹ BorgWarner-Nr. Réf. BorgWarner |
|--|---|---|
| | 7.8195 | 4144.82D |
| | 7.8196 | 4164.92D |
| | 7.8198 | 4168.92D |
| | 7.8199 | 4180.82D |
| | 7.8201S | 4022.82D1 |
| | 7.8202S | 3004.88D1 |
| | 7.8204 | 3004.92D1 |
| | 7.8204 S | 3004.92D1 |
| | 7.8205S | 410201.80D |
| | 7.8207 | 3017.92D2 |
| | 7.8207 S | 3017.92D2 |
| | 7.8209 | 3061.82 |
| | 7.8209 S | 3061.82 |
| | 7.8210 | 3061.88 |
| | 7.8210 S | 3061.88 |
| | 7.8211 | 4089.87D |
| | 7.8212S | 4003.86 |
| | 7.8213 | 4115.92D |
| | 7.8217 | 4638.82D |
| | 7.8218 | 3159.82D |
| | 7.8218 S | 3159.82D |
| | 7.8220 | 4022.88D |
| | 7.8221 | 4255.82D |
| | 7.8221 S | 4255.82D |
| | 7.8222 | 410231.82D |
| | 7.8223 S | 4253.87D |
| | 7.8223 S | 4255.87D |
| | 7.8223 S | 4256.87D50 |
| | 7.8223S | 4264.87D |
| | 7.8224 | 3467.85D |
| | 7.8224 S | 3467.85D |
| | 7.8225 S | 4033.82D |
| | 7.8226 | 3029.83 |
| | 7.8227S | 410183.88D |
| | 7.8228 | 3119.88D3 |
| | 7.8229 | 3119.82D4 |
| | 7.8232 | 3119.82D4 |
| | 7.8233S | 3118.82D1 |
| | 7.8234 | 3004.88D1 |
| | 7.8235S | 3118.88D1 |
| | 7.8238 | 3477.88D |
| | 7.8238 S | 3477.88D |
| | 7.8239 | 3470.89D50 |
| | 7.8239 S | 3470.89D50 |
| | 7.823993 | 3136.88D50 |
| | 7.8240 | 3136.82D50 |
| | 7.8246 | 3029.89 |
| | 7.8247 | 3029.86 |
| | 7.8250 | 4147.80D |
| | 7.8250 S | 4147.80D |
| | 7.8251S | 4091.82D |
| | 7.8252 | 3053.75 |
| | 7.8254 | 4235.80D |
| | 7.8254 S | 4235.80D |
| | 7.8255 | 4122.87D |
| | 7.8255S | 4122.87D |
| | 7.8256 | 4116.87D1 |
| | 7.8256 S | 4116.87D1 |
| | 7.8258 | 4236.88D |

| Manufacturer ⁴⁸ Hersteller Constructeur | Manufacturer's Ref. ⁴⁹ Hersteller-Nr. Réf. Constructeurs | BorgWarner-Ref. ⁹ BorgWarner-Nr. Réf. BorgWarner |
|--|---|---|
| | 7.8259 | 4123.80D |
| | 7.8259 S | 4123.80D |
| | 7.8260 | 4232.80D |
| | 7.8260 S | 4232.80D |
| | 7.8262 | 4122.87D |
| | 7.8262 S | 4122.87D |
| | 7.8266S | 410352.88D |
| | 7.8267 | 410224.78D |
| | 7.8268 | 3141.87D |
| | 7.8268 S | 3141.87D |
| | 7.8269 | 3477.88D |
| | 7.8271 | 4176.80D |
| | 7.8272 | 3498.88D |
| | 7.8273S | 3000.83 |
| | 7.8278 | 4256.87D50 |
| | 7.8279 | 4255.92D |
| | 7.8280 | 4176.85D |
| | 7.8286 | 4246.80D |
| | 7.8287 | 4183.92D |
| | 7.8288 | 411578.92D |
| | 7.8289 S | 3478.82D |
| | 7.8290 | 3136.88D50 |
| | 7.8292 | 3136.88D50 |
| | 7.8293 | 3136.82D50 |
| | 7.8295 | 3017.92D2 |
| | 7.8297 | 3470.89D50 |
| | 7.8299 | 4174.79D |
| | 7.8300 | 4450.89D |
| | 7.8300 S | 4450.89D |
| | 7.8300S | 4450.89D |
| | 7.8301 | 4237.80D |
| | 7.8301 S | 4237.80D |
| | 7.8302 | 4236.92D |
| | 7.8302S | 4236.92D |
| | 7.8303 | 4236.92D |
| | 7.8304 | 4450.83D |
| | 7.8304 S | 4450.83D |
| | 7.8305S | 4022.82D1 |
| | 7.8307 | 4272.90D |
| | 7.8307 S | 4272.90D |
| | 7.8308 | 410184.89D |
| | 7.8309 | 4447.80D |
| | 7.8309 S | 4447.80D |
| | 7.8310 | 4447.85D |
| | 7.8310 S | 4447.85D |
| | 7.8311 | 410058.84D |
| | 7.8312 | 410808.88D |
| | 7.8314 | 4174.82D |
| | 7.8315 | 410182.84D |
| | 7.8319 | 3478.82D |
| | 7.8319 S | 3478.82D |
| | 7.8322 | 3466.89D |
| | 7.8322 S | 3466.89D |
| | 7.8323 | 4446.83D |
| | 7.8323 S | 4446.83D |
| | 7.8324 | 4154.82D |
| | 7.8325 | 4022.92D |
| | 7.8326 | 4449.84D |
| | 7.8326 S | 4449.84D |



| Manufacturer ⁴⁸ Hersteller Constructeur | Manufacturer's Ref. ⁴⁹ Hersteller-Nr. Réf. Constructeurs | BorgWarner-Ref. ⁹ BorgWarner-Nr. Réf. BorgWarner |
|--|---|---|
| | 7.8327 | 3469.91D |
| | 7.8327 S | 3469.91D |
| | 7.8328 | 4151.76D |
| | 7.8330 | 3174.89D |
| | 7.8331 | 3499.82D |
| | 7.8332 | 411193.82D |
| | 7.8333 | 4158.80D |
| | 7.8334 | 3116.82D |
| | 7.8337S | 3000.83 |
| | 7.8339 | 4637.82D |
| | 7.8342 | 4459.92D |
| | 7.8343 | 4188.92D |
| | 7.8344 | 4207.92D |
| | 7.8346 | 4193.92D |
| | 7.8347 | 4198.92D |
| | 7.8348 | 4201.92D |
| | 7.8349 | 4175.92D |
| | 7.8350 | 411578.92D |
| | 7.8351 | 4177.92D |
| | 7.8352 | 4189.87D |
| | 7.8353 | 4183.82D |
| | 7.8355 S | 3100.88D |
| | 7.8359 | 410229.82D |
| | 7.8360 | 410178.82D |
| | 7.8360S | 410178.82D |
| | 7.8361 | 4155.87D |
| | 7.8361 S | 4155.87D |
| | 7.8362 S | 3477.88D |
| | 7.8364S | 410228.82D |
| | 7.8366 | 410183.88D |
| | 7.8367 | 410228.82D |
| | 7.8368 | 410183.82D |
| | 7.8370S | 411956.82D |
| | 7.8371S | 410348.82D |
| | 7.8372 | 410348.82D |
| | 7.8373 | 410179.84D |
| | 7.8374 | 3017.87D2 |
| | 7.8374S | 3017.87D2 |
| | 7.8376 | 3091.92D |
| | 7.8376 S | 3091.92D |
| | 7.8377 | 4147.80D |
| | 7.8378 | 3468.88D |
| | 7.8380 | 4256.80D |
| | 7.8380S | 4256.80D |
| | 7.8382 | 4457.82D |
| | 7.8383 | 4639.82D |
| | 7.8385 | 4078.87D |
| | 7.8389 | 4821.89D |
| | 7.8389S | 4821.89D |
| | 7.8394 | 4270.88D |
| | 7.8394S | 410131.88D |
| | 7.8395 | 4270.88D |
| | 7.8395 S | 4270.88D |
| | 7.8396 | 4270.88D |
| | 7.8397 | 410230.78D |
| | 7.8397S | 410230.78D |
| | 7.8398 | 4637.82D |
| | 7.8399 S | 4480.82D |
| | 7.8399S | 410176.82D0 |

| Manufacturer ⁴⁸ Hersteller Constructeur | Manufacturer's Ref. ⁴⁹ Hersteller-Nr. Réf. Constructeurs | BorgWarner-Ref. ⁹ BorgWarner-Nr. Réf. BorgWarner |
|--|---|---|
| | 7.8400S | 4635.76 |
| | 7.8401 | 4274.92D |
| | 7.8401 S | 4274.92D |
| | 7.8403 | 4637.76D |
| | 7.8404 | 4637.82D |
| | 7.8405 | 410511.88D |
| | 7.8405S | 410511.88D |
| | 7.8407S | 410176.88D0 |
| | 7.8409 | 410183.88D |
| | 7.8410 | 4274.87D |
| | 7.8410 S | 4274.87D |
| | 7.8411 | 410590.88D |
| | 7.8412 | 3497.88D |
| | 7.8416 | 3470.89D50 |
| | 7.8416 S | 3470.89D50 |
| | 7.8417 | 410180.82D |
| | 7.8417 | 411956.82D |
| | 7.8418S | 4634.76 |
| | 7.8420 | 3143.87D |
| | 7.8423 | 3483.89D |
| | 7.8428 | 410792.95D |
| | 7.8432 | 4264.87D |
| | 7.8434 | 4253.87D |
| | 7.8437 | 3119.82D4 |
| | 7.8438 | 4639.82D |
| | 7.8444 | 4480.82D |
| | 7.8458 | 411579.92D |
| | 7.8461S | 3032.88 |
| | 7.8466 | 3478.82D |
| | 7.8469 | 410994.88D |
| | 7.8470 | 3021.88D50 |
| | 7.8470S | 3021.88D50 |
| | 7.8480 | 3021.88D50 |
| | 7.8480 S | 3021.88 |
| | 7.8482 | 3151.87D |
| | 7.8483 | 410131.88D |
| | 7.8487 | 3100.88D |
| | 7.8493 | 410224.82D |
| | 7.8499 | 3136.88D50 |
| | 7.8504 | 410517.89D |
| | 7.8505 | 410517.83D |
| | 7.8506 | 410538.89D |
| | 7.8513 | 410228.82D |
| | 7.8517 | 410183.82D |
| | 7.8521 | 4638.76D |
| | 7.8524 | 410263.91D |
| | 7.8525 | 4008.79D |
| | 7.8526 | 4147.80D |
| | 7.8533 | 3470.89D50 |
| | 7.8534 | 3468.88D |
| | 7.8542 | 4089.92D |
| | 7.8544S | 4455.80D |
| | 7.8546 | 4147.80D |
| | 7.8547 | 3472.87D |
| | 7.8549 | 4137.80D |
| | 7.8552 | 4116.87D1 |
| | 7.8555 | 410475.80D |
| | 7.8555 | 410989.80D |
| | 7.8559K | 410989.87D |





| Manufacturer ⁴⁸ Hersteller Constructeur | Manufacturer's Ref. ⁴⁹ Hersteller-Nr. Réf. Constructeurs | BorgWarner-Ref. ⁹ BorgWarner-Nr. Réf. BorgWarner |
|--|---|---|
| | 7.8560K | 410989.80D |
| | 7.8561K | 410475.87D |
| | 7.8562K | 410475.80D |
| | 7.8576 | 3470.89D50 |
| | 7.8577 | 4078.79D |
| | 7.8578 | 4165.79D |
| | 7.8585 | 410589.88D |
| | 7.8587 | 3468.88D |
| | 7.8600 | 3004.88D1 |
| | 7.8606 | 4816.90D |
| | 7.8607 | 4297.92D |
| | 7.8609 | 3457.90D |
| | 7.8612 | 4264.84D |
| | 7.8613 | 4049.80D1 |
| | 7.8623 | 4117.80D |
| | 7.8625S | 4105.83D |
| | 7.8628 | 3029.78 |
| | 7.8630 | 3136.88D50 |
| | 7.8635 | 410793.95D |
| | 7.8638 | 4166.79D |
| | 7.8638 S | 4166.79D |
| | 7.8639 | 410588.88D |
| | 7.8640 | 4638.82D |
| | 7.8653 | 4459.92D |
| | 7.8664 | 4433.92D |
| | 7.8667 | 3116.82D |
| | 7.8668 | 411186.87D |
| | 7.8669 | 410049.88D |
| | 7.8671 | 410705.89D |
| | 7.8672 | 410090.88D |
| | 7.8673 | 410048.88D |
| | 7.8677 | 4174.82D |
| | 7.8678 | 3167.83D |
| | 7.8679 | 410229.82D |
| | 7.8680 | 411187.87D |
| | 7.8683 | 4480.82D |
| | 7.8687S | 411955.88D |
| | 7.8691 | 4483.82D |
| | 7.8692 | 4457.82D |
| | 7.8700 | 411039.83D |
| | 7.8703 | 411042.89D |
| | 7.8704 | 411477.89D |
| | 7.8707 | 411043.89D |
| | 7.8710 | 411040.83D |
| | 7.8712 | 411241.82D |
| | 7.8719 | 411475.89D |
| | 7.8731 | 4489.90D |
| | 7.8732 | 4818.90D |
| | 7.8733 | 4817.90D |
| | 7.8737 | 411476.83D |
| | 7.8738 | 4357.92D |
| | 7.8740S | 410396.82D |
| | 7.8751 | 411889.90D |
| | 7.8758 | 410871.80D |
| | 7.8765S | 4480.82D |
| | 7.8771 | 411442.83D |
| | 7.8787 | 410488.88D |
| | 7.8789S | 4105.71D |
| | 7.8791 | 410845.92D |

| Manufacturer ⁴⁸ Hersteller Constructeur | Manufacturer's Ref. ⁴⁹ Hersteller-Nr. Réf. Constructeurs | BorgWarner-Ref. ⁹ BorgWarner-Nr. Réf. BorgWarner |
|--|---|---|
| | 7.8800 | 411193.82D |
| | 7.8807 | 4275.87D |
| | 7.8832 | 4428.92D |
| | | |
| FAE | 37220 | 6031.92D |
| | 37710 | 6031.97D |
| | 37950 | 6087.87D |
| | 38160 | 6037.87D |
| | 5 3238 83 | 410517.83D |
| | 5201782 | 411193.82D |
| | 5322588 | 411955.88D |
| | 5324582 | 411956.82D |
| | 5335480 | 4434.80D |
| | 5350589 | 411043.89D |
| | 5351389 | 411477.89D |
| | 5351483 | 411039.83D |
| | 5351883 | 411040.83D |
| | 5351889 | 411042.89D |
| | 5353087 | 411187.87D |
| | | |
| FAI | WP6662 | 411471.103D |
| | | |
| FEBI BILSTEIN | 01528 | 6017.95D |
| | 01598 | 4232.80D |
| | 02756 | 6024.95D |
| | 04747 | 4115.92D |
| | 04755 | 4144.92D |
| | 04773 | 3017.92D2 |
| | 04777 | 6031.100D |
| | 06031 | 6010.92D |
| | 06758 | 3004.88D1 |
| | 09324 | 4147.80D |
| | 09329 | 3029.86 |
| | 09335 | 3469.91D |
| | 09336 | 3029.83 |
| | 09337 | 3470.89D50 |
| | 09671 | 4078.87D |
| | 09675 | 4064.75D |
| | 09676 | 4233.84D |
| | 09698 | 4176.80D |
| | 09856 | 4520.80D |
| | 10054 | 4224.80D |
| | 10114 | 6037.95D |
| | 10263 | 4137.80D |
| | 10264 | 4176.80D |
| | 10265 | 4176.85D |
| | 10266 | 4117.80D |
| | 10267 | 4049.80D1 |
| | 10391 | 4520.80D |
| | 10507 | 4178.92D |
| | 10528 | 4105.83D |
| | 10528 | 4150.79D50 |
| | 10897 | 3105.87D |
| | 11444 | 4236.88D |
| | 11491 | 4038.81D |
| | 11492 | 4038.76D |
| | 11493 | 4038.81D |
| | 11494 | 4038.81D |
| | 11496 | 4619.82 |

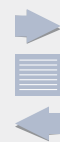

| Manufacturer ⁴⁸ Hersteller Constructeur | Manufacturer's Ref. ⁴⁹ Hersteller-Nr. Réf. Constructeurs | BorgWarner-Ref. ⁹ BorgWarner-Nr. Réf. BorgWarner |
|--|---|---|
| | 11848 | 4619.82 |
| | 11964 | 6020.92D |
| | 11964 | 6031.92D |
| | 12187 | 3344.80 |
| | 12189 | 4235.80D |
| | 12190 | 4236.92D |
| | 12191 | 4236.92D |
| | 12192 | 4237.80D |
| | 12193 | 4237.80D |
| | 12773 | 410007.87D |
| | 12774 | 3431.80D |
| | 12776 | 4446.83D |
| | 14694 | 3136.88D50 |
| | 14772 | 4272.90D |
| | 14773 | 4089.92D |
| | 15803 | 4635.76 |
| | 15804 | 3478.82D |
| | 15846 | 4150.83D50 |
| | 15851 | 4105.71D |
| | 17350 | 4151.79D |
| | 17533 | 4183.92D |
| | 17884 | 4264.84D |
| | 17886 | 3091.92D |
| | 17888 | 4264.87D |
| | 17890 | 3141.87D |
| | 17892 | 4256.87D50 |
| | 17894 | 4253.87D |
| | 17896 | 4116.87D1 |
| | 17898 | 4123.80D |
| | 17900 | 4274.87D |
| | 17902 | 3143.87D |
| | 17976 | 4253.87D |
| | 18222 | 410989.87D |
| | 18270 | 4274.87D |
| | 18274 | 3091.92D |
| | 18288 | 4264.84D |
| | 18971 | 3021.88 |
| | 18971 | 3021.88D50 |
| | 18973 | 3100.88D |
| | 18981 | 410131.88D |
| | 19161 | 4270.88D |
| | 19595 | 4175.92D |
| | 21003 | 4174.82D |
| | 21550 | 122689 |
| | 21551 | 4223.83D |
| | 22058 | 3483.89D |
| | 22059 | 410058.84D |
| | 22545 | 4619.75 |
| | 24156 | 410517.89D |
| | 24157 | 410517.83D |
| | 24158 | 410538.89D |
| | 24998 | 411955.88D |
| | 26194 | 410348.82D |
| | 32445 | 411040.83D |
| | | |
| FENDT | F 150 204 050 10 | 2391.75 |
| | F 150 204 050 11 | 2391.75 |
| | F 281 200 050 20 | 2389.75/1 |
| | X 815 090 002 000 | 2391.75 |

| Manufacturer ⁴⁸ Hersteller Constructeur | Manufacturer's Ref. ⁴⁹ Hersteller-Nr. Réf. Constructeurs | BorgWarner-Ref. ⁹ BorgWarner-Nr. Réf. BorgWarner |
|--|---|---|
| | X 815 090 003 000 | 2389.75/1 |
| | | |
| FIAT | 13 0707 7080 | 6031.88D |
| | 2828 6103 | 6010.92D |
| | 406 2141 | 3000.83 |
| | 406 2172 | 3000.83 |
| | 406 5540 | 3000.83 |
| | 408 6415 | 3000.83 |
| | 411 4572 | 6010.92D |
| | 413 8169 | 3000.83 |
| | 415 4312 | 3023.87D |
| | 415 4313 | 3023.87D |
| | 4218 6500 | 3345.79 |
| | 422 0309 | 4033.82D |
| | 423 5333 | 6010.92D |
| | 423 5533 | 6010.92D |
| | 424 0878 | 6010.92D |
| | 426 3597 | 6010.92D |
| | 434 0878 | 6010.95D |
| | 435 1196 | 4091.82D |
| | 440 9254 | 4091.82D |
| | 443 7481 | 4033.82D |
| | 4641 7962 | 410515.88D |
| | 4646 4992 | 3481.88D |
| | 4646 6123 | 4247.80D |
| | 4647 7717 | 6035.92D |
| | 465 5782 | 4008.74D |
| | 4651 3506 | 3481.88D |
| | 4652 0219 | 6031.97D |
| | 4652 0785 | 410513.88D |
| | 4652 2664 | 3163.88D |
| | 4652 3118 | 3151.87D |
| | 4652 3733 | 3481.88D |
| | 4652 5581 | 4246.80D |
| | 4653 6104 | 3164.88 |
| | 4654 6375 | 410512.88D |
| | 467 4169 | 4008.74D |
| | 4673 7644 | 3151.87D |
| | 4675 8586 | 410591.88D |
| | 4677 6216 | 3481.88D |
| | 4677 6217 | 3163.88D |
| | 4677 6218 | 3164.88 |
| | 4678 5392 | 410589.88D |
| | 4679 0294 | 410511.88D |
| | 4680 4764 | 410994.88D |
| | 4681 8413 | 3431.80D |
| | 470 3624 | 4008.74D |
| | 470 3625 | 4008.74D |
| | 475 0024 | 4008.79D |
| | 482 3226 | 4008.74D |
| | 482 6602 | 4151.76D |
| | 5 0032 9622 | 4174.82D |
| | 50 401 7209 | 3171.82D |
| | 50 413 2246 | 410075.79D |
| | 50 415 0562 | 410081.79D |
| | 50 438 7382 | 410937.82D |
| | 547 4546 | 6010.88D |
| | 5518 7784 | 410049.88D |
| | 5519 3669 | 410090.88D |





| Manufacturer ⁴⁸ Hersteller Constructeur | Manufacturer's Ref. ⁴⁹ Hersteller-Nr. Réf. Constructeurs | BorgWarner-Ref. ⁹ BorgWarner-Nr. Réf. BorgWarner |
|--|---|---|
| | 5519 4029 | 410090.88D |
| | 5519 4271 | 410048.88D |
| | 5519 9402 | 410588.88D |
| | 5520 2176 | 410090.88D |
| | 5520 2373 | 410048.88D |
| | 5520 2510 | 410049.88D |
| | 5520 3388 | 410049.88D |
| | 5521 5006 | 410871.80D |
| | 5522 4022 | 410048.88D |
| | 5523 9819 | 410090.88D |
| | 592 1206 | 410692.71D |
| | 594 2240 | 3355.80D |
| | 595 0116 | 3159.82D |
| | 595 1985 | 6016.92 |
| | 595 1987 | 6016.92 |
| | 595 8828 | 6033.88 |
| | 596 6787 | 3361.87D |
| | 596 9749 | 3361.87D |
| | 599 2746 | 6031.92D |
| | 6056 4101 | 6031.92D |
| | 6065 3946 | 410514.88D |
| | 6080 8223 | 6031.92D |
| | 6081 4382 | 410514.88D |
| | 708 3256 | 410520.92D |
| | 7173 9800 | 4357.92D |
| | 7174 2133 | 410229.82D |
| | 7174 4389 | 4431.105D |
| | 7175 4778 | 410049.88D |
| | 7177 0832 | 4431.105D |
| | 730 3174 | 4151.79D |
| | 730 3615 | 4151.79D |
| | 7350 2809 | 411193.82D |
| | 754 0318 | 4022.82D1 |
| | 754 5958 | 3105.87D |
| | 755 4544 | 3383.87 |
| | 756 4583 | 3159.82D |
| | 757 0837 | 6031.97D |
| | 757 6281 | 6040.88 |
| | 758 1200 | 3109.87D |
| | 758 1201 | 3109.87D |
| | 758 9135 | 3105.87D |
| | 7581 635 | 3109.82D |
| | 759 7659 | 3431.80D |
| | 759 9824 | 3431.80D |
| | 761 3433 | 3378.80 |
| | 761 5234 | 3159.82D |
| | 761 5235 | 3159.82D |
| | 762 5346 | 3431.80D |
| | 762 5347 | 3431.80D |
| | 762 6622 | 3361.87D |
| | 762 8417 | 3360.87D |
| | 762 8527 | 3355.80D |
| | 762 8799 | 6033.88 |
| | 765 5732 | 6035.92D |
| | 765 6384 | 3373.80D |
| | 765 6385 | 3373.80D |
| | 765 6567 | 4022.82D1 |
| | 769 2450 | 3383.87 |
| | 769 6535 | 3383.87 |

| Manufacturer ⁴⁸ Hersteller Constructeur | Manufacturer's Ref. ⁴⁹ Hersteller-Nr. Réf. Constructeurs | BorgWarner-Ref. ⁹ BorgWarner-Nr. Réf. BorgWarner |
|--|---|---|
| | 772 1399 | 4434.80D |
| | 772 2107 | 3485.87D |
| | 772 9959 | 410007.87D |
| | 774 1883 | 3302.80D |
| | 774 8867 | 6031.92D |
| | 775 9596 | 3484.87D |
| | 777 0236 | 4436.80D |
| | 777 0416 | 3301.80D |
| | 777 3790 | 410956.83D |
| | 779 1178 | 410516.88D |
| | 779 4132 | 3300.80D |
| | 779 4218 | 410513.88D |
| | 8242 0013 | 6031.92D |
| | 8243 6410 | 6031.92D |
| | 8246 5533 | 6031.92D |
| | 8247 7919 | 6031.92D |
| | 907 0701 | 6031.92D |
| | 9150 0723 80 | 3061.82 |
| | 96 050 286 80 | 3136.88D50 |
| | 96 300 66 780 | 3463.89D |
| | 96 300 666 80 | 3483.89D |
| | 9616 0901 80 | 4446.83D |
| | 9616 0902 80 | 4450.83D |
| | 9617 1780 80 | 3136.82D50 |
| | 9661 3315 80 | 3497.88D |
| | 9845 0800 | 3103.79 |
| | 9846 3637 | 4174.79D |
| | 9849 8831 | 3116.82D |
| FIRST LINE | FTS 448.82 | 411193.82D |
| | FTS 471.109 | 411187.87D |
| | FTS 510.87 | 411186.87D |
| | FTS 571.89 | 411477.89D |
| | FTS364.82 | 411956.82D |
| | FTS444.85 | 411043.89D |
| | FTS503.83 | 411040.83D |
| FISPA | 94.292 | 411956.82D |
| | 94.426 | 410517.83D |
| | 94.567 | 410871.80D |
| | 94.624 | 411955.88D |
| | 94.701 | 411889.90D |
| | 94.741 | 4480.82D |
| FORD | 0 801 587 | 4256.87D50 |
| | 1 001 993 | 4270.88D |
| | 1 002 788 | 4264.87D |
| | 1 007 754 | 4457.82D |
| | 1 018 799 | 4123.80D |
| | 1 031 881 | 4264.87D |
| | 1 032 249 | 4123.80D |
| | 1 086 282 | 410131.88D |
| | 1 096 283 | 3497.88D |
| | 1 096 699 | 4264.87D |
| | 1 211 553 | 4457.82D |
| | 1 303 374 | 4457.82D |
| | 1 306 004 | 4483.82D |
| | 1 312 630 | 411889.90D |
| | 1 345 512 | 4825.98D |



| Manufacturer ⁴⁸ Hersteller Constructeur | Manufacturer's Ref. ⁴⁹ Hersteller-Nr. Réf. Constructeurs | BorgWarner-Ref. ⁹ BorgWarner-Nr. Réf. BorgWarner |
|--|---|---|
| | 1 351 716 | 4825.98D |
| | 1 355 791 | 411889.90D |
| | 1 355 792 | 411889.90D |
| | 1 358 179 | 411889.90D |
| | 1 450 962 | 411889.90D |
| | 1 452 357 | 3004.88D1 |
| | 1 472 378 | 3004.92D1 |
| | 1 473 089 | 410016.98D |
| | 1 473 090 | 410016.98D |
| | 1 476 110 | 411889.90D |
| | 1 497 689 | 3021.88D50 |
| | 1 509 953 | 3021.88D50 |
| | 1 517 858 | 3021.88D50 |
| | 1 518 627 | 3004.74 |
| | 1 520 969 | 3021.88D50 |
| | 1 607 993 | 3004.74 |
| | 1 612 191 | 4147.80D |
| | 1 635 905 | 3021.88D50 |
| | 1 649 194 | 3021.88 |
| | 1 663 819 | 4270.88D |
| | 1 712 228 | 4483.82D |
| | 1 953 231 | 4635.76 |
| | 1 961 674 | 4635.76 |
| | 3 257 449 | 3119.88 |
| | 3 396 924 | 4639.82D |
| | 3 599 763 | 4639.82D |
| | 3 893 570 | 4639.82D |
| | 3 902 514 | 4639.82D |
| | 4 176 181 | 4639.82D |
| | 4 188 498 | 4639.82D |
| | 4 356 548 | 3100.92D |
| | 4M5G 6L721 GA | 4825.98D |
| | 4M5G 6L721 GB | 4825.98D |
| | 4M5G 8575 ZA | 4483.82D |
| | 4M5G 8575 ZB | 4483.82D |
| | 4M5G-8575-EC | 411889.90D |
| | 4M5G-8575-ED | 411889.90D |
| | 4M5G-8575-EE | 411889.90D |
| | 4M5G-8575-EF | 411889.90D |
| | 4M5G-8575-FB | 411889.90D |
| | 4M5G-8575-FC | 411889.90D |
| | 5 004 887 | 3021.88D50 |
| | 5 004 890 | 3004.92D1 |
| | 5 004 891 | 3004.92D1 |
| | 6 058 444 | 4256.92D50 |
| | 6 058 784 | 3053.75 |
| | 6 072 016 | 6010.95D |
| | 6 077 895 | 6010.95D |
| | 6 077 896 | 6010.95D |
| | 6 077 897 | 6010.95D |
| | 6 077 898 | 6010.95D |
| | 6 077 985 | 6010.95D |
| | 6 085 917 | 3021.88D50 |
| | 6 085 918 | 3021.88D50 |
| | 6 100 372 | 4256.87D50 |
| | 6 100 629 | 3021.92D50 |
| | 6 100 630 | 3021.88D50 |
| | 6 106 381 | 4256.87D50 |
| | 6 124 378 | 4256.87D50 |

| Manufacturer ⁴⁸ Hersteller Constructeur | Manufacturer's Ref. ⁴⁹ Hersteller-Nr. Réf. Constructeurs | BorgWarner-Ref. ⁹ BorgWarner-Nr. Réf. BorgWarner |
|--|---|---|
| | 6 144 361 | 6010.88D |
| | 6 153 501 | 4270.88D |
| | 6 169 774 | 410131.88D |
| | 6 176 366 | 4256.87D50 |
| | 6 182 480 | 4147.80D |
| | 6 201 207 | 3021.88D50 |
| | 6 201 247 | 3021.88D50 |
| | 6 526 879 | 3004.92D1 |
| | 6 588 962 | 4270.88D |
| | 6 758 566 | 3100.92D |
| | 6 866 389 | 4270.88D |
| | 6 994 257 | 3100.88D |
| | 691F 8575 BA | 3004.92D1 |
| | 7 072 643 | 4158.80D |
| | 7 215 818 | 6037.95D |
| | 7S7G 6L721 AA | 410016.98D |
| | 7S7G 6L721 AB | 410016.98D |
| | 800 572 | 3021.88D50 |
| | 800 573 | 3021.88D50 |
| | 800 574 | 3021.88D50 |
| | 81SF 8575 EA | 3021.88D50 |
| | 81SF 8575 FA | 3021.88D50 |
| | 84FF 8575 BA | 4256.87D50 |
| | 85HF 8575 AA | 3021.88D50 |
| | 891F 8575 AA | 3004.88D1 |
| | 89BM 8575 AC | 3004.92D1 |
| | 89BM 8575 AD | 3004.92D1 |
| | 89FF 8575 AA | 4270.88D |
| | 89FF 8575 AB | 410131.88D |
| | 89TM 8575 AA | 4270.88D |
| | 91XM 8575 AA | 3021.88D50 |
| | 928M 8575 AE | 4270.88D |
| | 948M 8575 AA | 4270.88D |
| | 95VW 8575 AB | 4264.87D |
| | 95VW 8575 AC | 4264.87D |
| | 95VW 8B607GA | 6037.95D |
| | 95WM 8575 AA | 3100.88D |
| | 96MM 8575 A1A | 4457.82D |
| | 96MM 8575 BD | 4457.82D |
| | 96MM 8575 BE | 4457.82D |
| | F42Z 8575 BA | 4639.82D |
| | KL01 15 171 A | 4639.82D |
| | XM34 8575 AA | 4639.82D |
| | XM34 8575 AB | 4639.82D |
| | XS7Q 8575 AA | 3497.88D |
| | YU3E 8575 BA | 3100.92D |
| GATES | 33943 | 411193.82D |
| | TH 12588 G1 | 410131.88D |
| | TH 14178G1 | 410224.78D |
| | TH 14787 K1 | 410989.87D |
| | TH 14787 K2 | 410475.87D |
| | TH 23582G1 | 411193.82D |
| | TH 31282 G1 | 4480.82D |
| | TH 378 89 G1 | 411477.89D |
| | TH 405 83 G1 | 411476.83D |
| | TH 40589 G1 | 411475.89D |
| | TH 44989 G1 | 411889.90D |
| | TH00171G1 | 3004.74 |





| Manufacturer ⁴⁸ Hersteller Constructeur | Manufacturer's Ref. ⁴⁹ Hersteller-Nr. Réf. Constructeurs | BorgWarner-Ref. ⁹ BorgWarner-Nr. Réf. BorgWarner |
|--|---|---|
| | TH00182 | 3000.80 |
| | TH00182G1 | 3136.82D50 |
| | TH00182G2 | 3136.82D50 |
| | TH00191G2 | 3470.89D50 |
| | TH00191G6 | 3141.87D |
| | TH00191G6 | 3470.89D50 |
| | TH00382G1 | 3017.83 |
| | TH00388G1 | 3021.88D50 |
| | TH00391G1 | 3021.88D50 |
| | TH00391G2 | 3091.92D |
| | TH01482 | 3029.86 |
| | TH01491 | 3029.89 |
| | TH01782 | 3344.80 |
| | TH01882G1 | 4117.80D |
| | TH01975G1 | 4064.75D |
| | TH01982G1 | 4078.79D |
| | TH01982G1 | 4105.83D |
| | TH01991G1 | 4078.92D |
| | TH03082G1 | 3033.84D |
| | TH03088G1 | 3044.90D1 |
| | TH03182G1 | 3118.82D1 |
| | TH03188G1 | 3118.88D1 |
| | TH03282G1 | 410229.82D |
| | TH03382G1 | 410179.84D |
| | TH03382G1 | 410224.82D |
| | TH03782G1 | 4089.82D |
| | TH05586G1 | 4078.87D |
| | TH06182G1 | 3061.82 |
| | TH06582G1 | 4516.85D |
| | TH09082G1 | 3061.82 |
| | TH09474G1 | 4008.74D |
| | TH09781G1 | 4147.80D |
| | TH10881G1 | 4033.82D |
| | TH11174G1 | 4151.76D |
| | TH11186G1 | 4003.86 |
| | TH11287G1 | 4253.87D |
| | TH11287G1 | 4264.87D |
| | TH11292G1 | 4115.92D |
| | TH11680G1 | 4123.80D |
| | TH11680G1 | 4235.80D |
| | TH11687G1 | 4088.87D |
| | TH11687G1 | 4236.88D |
| | TH12087G1 | 3109.87D |
| | TH12182 | 3478.82D |
| | TH12182G1 | 3478.82D |
| | TH12182G2 | 3478.82D |
| | TH12480G1 | 3032.80 |
| | TH12488G1 | 3032.88 |
| | TH12685G1 | 4176.85D |
| | TH12792G1 | 3004.92D1 |
| | TH12888G1 | 410488.88D |
| | TH13076G1 | 4151.76D |
| | TH13287G1 | 4116.87D1 |
| | TH13684G1 | 4264.84D |
| | TH14387G1 | 4274.87D |
| | TH14488G1 | 4089.87D |
| | TH14687 | 3333.87 |
| | TH14787 | 3143.87D |
| | TH15087G1 | 4189.87D |

| Manufacturer ⁴⁸ Hersteller Constructeur | Manufacturer's Ref. ⁴⁹ Hersteller-Nr. Réf. Constructeurs | BorgWarner-Ref. ⁹ BorgWarner-Nr. Réf. BorgWarner |
|--|---|---|
| | TH15092G1 | 4177.92D |
| | TH15182G1 | 4144.82D |
| | TH15192G1 | 4144.92D |
| | TH15287G1 | 3174.89D |
| | TH15780G1 | 4434.80D |
| | TH16587G1 | 410007.87D |
| | TH17087G1 | 3383.87 |
| | TH17288G1 | 410515.88D |
| | TH17388G1 | 410516.88D |
| | TH17588G1 | 3481.88D |
| | TH18188G1 | 410514.88D |
| | TH18380G1 | 3431.80D |
| | TH19588G1 | 410513.88D |
| | TH20092G1 | 4208.92D |
| | TH20483G1 | 410956.83D |
| | TH21188G1 | 410591.88D |
| | TH21388G1 | 410512.88D |
| | TH22285G1 | 3467.85D |
| | TH22375G1 | 3053.75 |
| | TH22779G1 | 4008.79D |
| | TH22986G1 | 410184.89D |
| | TH23389G1 | 3466.89D |
| | TH23491G1 | 3469.91D |
| | TH24888G1 | 410511.88D |
| | TH25188G1 | 410994.88D |
| | TH25387G1 | 3151.87D |
| | TH26289G1 | 410518.89D |
| | TH26489G1 | 3166.89D |
| | TH26785G1 | 3468.88D |
| | TH26888G1 | 410590.88D |
| | TH26988G1 | 3497.88D |
| | TH270892G1 | 410180.82D |
| | TH27188G1 | 3017.87D2 |
| | TH27289G1 | 410517.89D |
| | TH27383G1 | 410517.83D |
| | TH27489G1 | 410538.89D |
| | TH27592G1 | 4089.92D |
| | TH27680G1 | 4137.80D |
| | TH28592G1 | 3017.92D2 |
| | TH29484G1 | 410182.84D |
| | TH29682G1 | 410183.82D |
| | TH29688G1 | 410183.88D |
| | TH29882G1 | 410348.82D |
| | TH30388G1 | 410589.88D |
| | TH30788G1 | 3468.88D |
| | TH31182G1 | 411956.82D |
| | TH31282G1 | 410176.82D0 |
| | TH31288G1 | 410176.88D0 |
| | TH31388G1 | 411955.88D |
| | TH31682G1 | 410178.82D |
| | TH32478G1 | 410230.78D |
| | TH32787G1 | 3484.87D |
| | TH33378G1 | 410225.78D |
| | TH33788G1 | 410588.88D |
| | TH34187G1 | 4276.87D |
| | TH35395G1 | 410793.95D |
| | TH37783G1 | 411040.83D |
| | TH37789G1 | 411042.89D |
| | TH37983G1 | 411039.83D |



| Manufacturer ⁴⁸ Hersteller Constructeur | Manufacturer's Ref. ⁴⁹ Hersteller-Nr. Réf. Constructeurs | BorgWarner-Ref. ⁹ BorgWarner-Nr. Réf. BorgWarner |
|--|---|---|
| | TH38089G1 | 411043.89D |
| | TH42780G1 | 410871.80D |
| GK | 980842 | 411471.103D |
| GM | 02 898 440 | 3054.92D50 |
| | 02 898 688 | 3054.87D50 |
| | 08 966 483 | 4255.82D |
| | 08 966 485 | 4255.87D |
| | 12 615 097 | 411193.82D |
| | 12 622 410 | 411193.82D |
| | 12 992 692 | 4459.92D |
| | 21 018 811 | 411193.82D |
| | 24 405 922 | 4431.105D |
| | 24 420 652 | 4175.92D |
| | 24 420 728 | 4297.92D |
| | 24 435 781 | 4201.92D |
| | 24 447 862 | 4433.92D |
| | 24 456 401 | 411578.92D |
| | 55 182 499 | 410588.88D |
| | 55 202 373 | 410048.88D |
| | 55 202 510 | 410049.88D |
| | 55 577 072 | 4431.105D |
| | 9 108 106 | 4151.76D |
| | 9 110 719 | 3470.89D50 |
| | 9 128 786 | 4207.92D |
| | 9 129 907 | 4242.92D |
| | 9 161 123 | 4174.79D |
| | 9 543 786 | 4193.92D |
| | 90 009 956 | 4115.92D |
| | 90 067 918 | 4255.92D |
| | 90 108 636 | 6010.95D |
| | 90 156 558 | 4115.92D |
| | 90 200 836 | 3017.92D2 |
| | 90 220 435 | 4164.92D |
| | 90 232 012 | 4144.92D |
| | 90 242 277 | 6031.100D |
| | 90 277 288 | 6031.105D |
| | 90 352 677 | 4168.92D |
| | 90 354 822 | 4164.92D |
| | 90 357 303 | 6031.88D |
| | 90 410 665 | 4144.82D |
| | 90 410 897 | 4175.92D |
| | 90 411 948 | 4177.92D |
| | 90 412 901 | 4178.92D |
| | 90 443 472 | 4164.92D |
| | 90 443 473 | 4144.82D |
| | 90 486 128 | 4180.82D |
| | 90 501 081 | 4183.92D |
| | 90 501 699 | 4183.82D |
| | 90 502 201 | 4175.92D |
| | 90 509 110 | 4237.80D |
| | 90 529 846 | 4188.92D |
| | 90 536 262 | 411578.92D |
| | 90 536 501 | 411578.92D |
| | 90 537 453 | 411193.82D |
| | 90 537 605 | 411193.82D |
| | 90 537 811 | 411193.82D |
| | 90 570 620 | 4459.92D |

| Manufacturer ⁴⁸ Hersteller Constructeur | Manufacturer's Ref. ⁴⁹ Hersteller-Nr. Réf. Constructeurs | BorgWarner-Ref. ⁹ BorgWarner-Nr. Réf. BorgWarner |
|--|---|---|
| | 90 572 899 | 4198.92D |
| | 90 573 326 | 4208.92D |
| | 90 573 926 | 4201.92D |
| | 91 153 670 | 4158.80D |
| | 91 159 950 | 3466.89D |
| | 91 160 216 | 126104 |
| | 91 58 251 | 411579.92D |
| | 92 063 300 | 4177.92D |
| | 92 063 300 | 4194.92D |
| | 92089884 | 410520.92D |
| | 93 177 343 | 410588.88D |
| | 93 179 136 | 410049.88D |
| | 93 18 4200 | 410048.88D |
| | 93 181 245 | 411578.92D |
| | 93 19 3581 | 410588.88D |
| | 93 198 035 | 411476.83D |
| | 93 198 289 | 411476.83D |
| | 93 198 317 | 411476.83D |
| | 93 198 576 | 411476.83D |
| | 93 198 646 | 411476.83D |
| | 93 275 736 | 410520.92D |
| | 94 372 762 | 3468.88D |
| | 94 580 182 | 410183.82D |
| | 95 517 651 | 4242.92D |
| | 95 517 652 | 411579.92D |
| | 95 517 654 | 4459.92D |
| | 95 517 660 | 411578.92D |
| | 95 517 663 | 4178.92D |
| | 95 517 664 | 4183.92D |
| | 95 517 665 | 4175.92D |
| | 96 610 574 | 410183.88D |
| | 97 087 130 | 3467.85D |
| | 97 094 283 | 3004.82 |
| HAKO | 69015347 | 4264.87D |
| HATZ | 50503501.1144 | 4007.80D |
| HELLA | 6ZT 007 802-011 | 6087.87D |
| | 6ZT 007 807-011 | 6031.92D |
| | 6ZT 007 807-041 | 6039.95D |
| | 6ZT 007 837-051 | 6037.95D |
| | 6ZT 007 837-071 | 6037.87D |
| | 6ZT007801021 | 6020.92D |
| | 8MT 354 774-871 | 411956.82D |
| | 8MT 354 775-231 | 411956.82D |
| | 8MT 354 776-711 | 411955.88D |
| | 8MT 354 776-721 | 411955.88D |
| | 8MT 354 777-221 | 411889.90D |
| HENSCHEL | 520 642 02 00 | 4520.80D |
| HEPU | P436 | 411471.103D |
| HOFFER | 8192292 | 411956.82D |
| | 8192426 | 410517.83D |
| | 8192567 | 410871.80D |
| | 8192624 | 411955.88D |
| | 8192701 | 411889.90D |





| Manufacturer ⁴⁸ Hersteller Constructeur | Manufacturer's Ref. ⁴⁹ Hersteller-Nr. Réf. Constructeurs | BorgWarner-Ref. ⁹ BorgWarner-Nr. Réf. BorgWarner |
|--|---|---|
| | 8192741 | 4480.82D |
| | 111 727 | 3000.83 |
| | HD 035 A01 | 3000.83 |
| HONDA | 19300-679-811 | 3119.88 |
| | 19300-679-812 | 3119.88 |
| | 19300-679-813 | 3119.88 |
| | 19300-P08-014 | 410224.78D |
| | 19300-PA0-003 | 3119.82 |
| | 19300-PB2-003 | 3119.82 |
| | 19300-PB2-004 | 3119.82 |
| | 19300-PB2-013 | 3119.82 |
| | 19300-PB2-014 | 3119.82 |
| | 19300-PB2-024 | 3119.82 |
| | 19300-PB2-811 | 3119.82 |
| | 19300-PB2-812 | 3119.82 |
| | 19300-PB2-815 | 3119.82 |
| | 19300-PB2-816 | 3119.82 |
| | 19300-PB2-817 | 3119.82 |
| | 19300-PDA-E01 | 410224.78D |
| | 19300-PE0-013 | 4269.78D |
| | 19300-PE0-024 | 4269.78D |
| | 19300-PH9-811 | 3119.88 |
| | 19300-PH9-812 | 3119.88 |
| | 19300-PJ7-003 | 410224.78D |
| | 19300-PJ7-004 | 410224.78D |
| | 19300-PLZ-004 | 4269.78D |
| | 19300-PM3-003 | 410224.78D |
| | 19300-PM3-004 | 410224.78D |
| | 19300-PR3-003 | 410224.78D |
| | 19300-PT0-003 | 410224.78D |
| | 19300-PT0-004 | 410224.78D |
| | 19301-P07-306 | 410224.82D |
| | 19301-P07-316 | 410224.82D |
| | 19301-P08-000 | 410224.78D |
| | 19301-P08-305 | 410224.78D |
| | 19301-P08-306 | 410224.78D |
| | 19301-P08-315 | 410224.78D |
| | 19301-P08-316 | 410224.78D |
| | 19301-P10-307 | 410224.78D |
| | 19301-P1K-307 | 410224.78D |
| | 19301-PAA-305 | 410224.78D |
| | 19301-PAA-306 | 410224.78D |
| | 19301-PDF-305 | 410224.78D |
| | 19301-PLC-305 | 410224.78D |
| | 19301-PLC-315 | 410224.78D |
| | 19301-PNA-003 | 410225.78D |
| | 19301-PWA-305 | 410224.82D |
| | 19301-PZA-305 | 410224.82D |
| | 19301-REA-305 | 410224.78D |
| | 19301-RME-305 | 410224.78D |
| | 19301-RNA-305 | 410224.82D |
| | 19301-RNA-306 | 410224.82D |
| | 19301-RNA-307 | 410224.82D |
| | 19301-RP3-305 | 410224.78D |
| HYUNDAI | 25500-22600 | 410351.88D |
| | 25500-23001 | 410348.82D |
| | 25511-29000 | 4446.83D |

| Manufacturer ⁴⁸ Hersteller Constructeur | Manufacturer's Ref. ⁴⁹ Hersteller-Nr. Réf. Constructeurs | BorgWarner-Ref. ⁹ BorgWarner-Nr. Réf. BorgWarner |
|--|---|---|
| IH | 3059 676 R 1 | 4017.82 |
| | 3059 676 R 91 | 4017.82 |
| | 3059 676 R 92 | 4017.82 |
| | 3228 046 R 2 | 4017.82 |
| | 3228 046 R1 | 4017.82 |
| | 84247900 | 6010.75D |
| IHC | 3059 676 R 91 | 4017.82 |
| IMPERGOM | 90 242 | 410989.87D |
| INNOCENTI | 34 402 115 | 3004.82 |
| | 65 540 40601 | 3044.80 |
| ISUZU | 5-86000-349-0 | 410224.78D |
| | 5-86000-350-0 | 410224.78D |
| | 5-86008138 | 410224.82D |
| | 5-86012-056 | 410224.78D |
| | 5-86014-381-0 | 410224.78D |
| | 5-86018-963 | 410224.78D |
| | 5-86018-964-0 | 410224.78D |
| | 5-86019-507-0 | 410224.78D |
| | 5-86019-513-0 | 410224.78D |
| | 5-86123-8340 | 3478.82D |
| | 5-86141261 | 410180.82D |
| | 8-79312-726-0 | 3467.85D |
| | 8-94123-295-0 | 3468.88D |
| | 8-94123-295-1 | 3468.88D |
| | 8-94360-227-0 | 3467.85D |
| | 8-94372-762-0 | 3468.88D |
| | 8-97087-130-2 | 3467.85D |
| | 94 207 217 | 3004.82 |
| | 94 214 962 | 4022.82D |
| IVECO | 1700 0812 | 120875 |
| | 1729 0081 | 119078 |
| | 413 8769 | 3000.83 |
| | 468 4390 | 4008.79D |
| | 470 3088 | 4008.79D |
| | 471 6264 | 4152.79D |
| | 473 8169 | 4165.79D |
| | 474 9724 | 4105.75D |
| | 477 0246 | 4174.79D |
| | 480 4321 | 4166.79D |
| | 480 7492 | 4152.79D |
| | 482 3211 | 4174.79D |
| | 483 1783 | 4152.79D |
| | 483 7166 | 4174.79D |
| | 50 032 9622 | 4174.82D |
| | 50 401 7209 | 3171.82D |
| | 50 404 5785 | 119080 |
| | 50 404 5799 | 3169.79D |
| | 50 408 4365 | 3169.79D |
| | 50 409 6443 | 4619.86 |
| | 50 409 6443 Kit | 410608.86D |
| | 50 413 2246 | 410075.79D |
| | 50 415 0562 | 410081.79D |
| | 50 425 8346 | 410289.81D |
| | 50 432 0545 | 410289.81D |

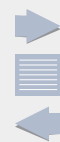

| Manufacturer ⁴⁸ Hersteller Constructeur | Manufacturer's Ref. ⁴⁹ Hersteller-Nr. Réf. Constructeurs | BorgWarner-Ref. ⁹ BorgWarner-Nr. Réf. BorgWarner |
|--|---|---|
| | 50 438 7382 | 410937.82D |
| | 6131 6592 | 4162.79D |
| | 6131 8373 | 4162.79D |
| | 730 3615 | 4151.79D |
| | 809 6735 | 4174.79D |
| | 9842 0718 | 4163.79D |
| | 9842 4854 | 4165.79D |
| | 9843 2310 | 4166.79D |
| | 9843 3497 | 4165.79D |
| | 9845 1661 | 120875 |
| | 9846 3637 | 4174.79D |
| | 9846 7516 | 4166.79D |
| | 9846 7517 | 4163.79D |
| | 9849 2868 | 4163.74D |
| | 9849 2873 | 4163.74D |
| | 9849 4952 | 003896 |
| | 9849 8322 | 4622.82D0 |
| | 9849 8322 Kit | 410763.82D |
| | 9943 1512 | 4619.86 |
| | 9944 3426 | 119080 |
| | 9947 9999 | 118996 |
| JAGUAR | C28067 | 4006.82D |
| | C33012 | 4006.82D |
| | C37129 | 4006.82D |
| JAPANPARTS | JVT395 | 3017.87D2 |
| | JVT-599 | 410348.82D |
| | JVTW00 | 3017.87D2 |
| | JVT-W01 | 4189.87D |
| | JVT-W03 | 4189.87D |
| | VA-064 | 411956.82D |
| | VT-111 | 410176.88D0 |
| | VT-206 | 411956.82D |
| | VT-399 | 410352.82D |
| | VT-599 | 410348.82D |
| | VT601 | 410182.84D |
| | VT-702 | 410230.78D |
| | VT-H03 | 410351.88D |
| | VT-K07 | 410352.88D |
| JEEP | 04494469 | 3000.90 |
| | 5175583AB | 4630.87D |
| | 52028185AB | 3000.90 |
| | 5521 5006 | 410871.80D |
| | T 069 7157 | 4147.80D |
| JOHN DEERE | AT 22961 | 3000.83 |
| | AT 22963 | 3000.90 |
| | RE 33705 | 3000.90 |
| JPG | 121 062 003 | 410989.87D |
| | QTH 100 | 3004.82 |
| | QTH 100 K | 3004.82D1 |
| | QTH 101 | 3004.74 |
| | QTH 102 K | 3023.87D |
| | QTH 102 K | 3141.87D |
| | QTH 104 K | 4022.82D1 |
| | QTH 105 | 3021.88 |

| Manufacturer ⁴⁸ Hersteller Constructeur | Manufacturer's Ref. ⁴⁹ Hersteller-Nr. Réf. Constructeurs | BorgWarner-Ref. ⁹ BorgWarner-Nr. Réf. BorgWarner |
|--|---|---|
| | QTH 105 K | 3017.87D2 |
| | QTH 105 K | 3017.87D50 |
| | QTH 105 K | 3021.88D50 |
| | QTH 107 K | 3004.92D1 |
| | QTH 112 K | 3021.88D50 |
| | QTH 113 | 4038.81D |
| | QTH 114 K | 3029.83 |
| | QTH 115 | 3119.82 |
| | QTH 115 K | 3119.82D5 |
| | QTH 116 K | 4089.87D |
| | QTH 117 K | 4022.88D |
| | QTH 118 | 3017.92D2 |
| | QTH 118 K | 3017.92D2 |
| | QTH 118 K | 3021.92D50 |
| | QTH 120 | 4003.86 |
| | QTH 122 K | 4006.82D |
| | QTH 125 K | 4231.80D |
| | QTH 126 K | 3344.80 |
| | QTH 129 | 3033.84D |
| | QTH 132 K | 4049.80D1 |
| | QTH 132 K | 4117.80D |
| | QTH 135 K | 4256.87D50 |
| | QTH 138 | 4078.87D |
| | QTH 138 K | 4078.87D |
| | QTH 140 | 3053.75 |
| | QTH 141 | 3345.79 |
| | QTH 142 | 3053.85 |
| | QTH 144 | 3029.86 |
| | QTH 147 | 3053.85 |
| | QTH 164 | 4038.76D |
| | QTH 165 K | 4038.81D |
| | QTH 167 | 4022.74 |
| | QTH 170 | 3004.74 |
| | QTH 179 | 4091.82D |
| | QTH 182 K | 3061.82 |
| | QTH 183 K | 4147.80D |
| | QTH 189 K | 3061.88 |
| | QTH 193 | 4255.82D |
| | QTH 203 K | 4115.92D |
| | QTH 203 K | 4256.92D50 |
| | QTH 205 | 3029.86 |
| | QTH 206 | 4088.87D |
| | QTH 206 | 4116.87D1 |
| | QTH 206 K | 4088.87D |
| | QTH 206 K | 4116.87D1 |
| | QTH 206 K | 4155.87D |
| | QTH 207 | 4255.87D |
| | QTH 207 K | 4255.87D |
| | QTH 208 | 3032.80 |
| | QTH 209 K | 3044.90D1 |
| | QTH 212 K | 4147.80D |
| | QTH 213 K | 4088.87D |
| | QTH 213 K | 4116.87D1 |
| | QTH 215 | 4255.87D |
| | QTH 215 K | 4255.87D |
| | QTH 222 K | 3061.88 |
| | QTH 223 K | 4008.79D |
| | QTH 225 | 3356.80D |
| | QTH 227 K | 4122.87D |





| Manufacturer ⁴⁸ Hersteller Constructeur | Manufacturer's Ref. ⁴⁹ Hersteller-Nr. Réf. Constructeurs | BorgWarner-Ref. ⁹ BorgWarner-Nr. Réf. BorgWarner |
|--|---|---|
| | QTH 229 | 3033.78D |
| | QTH 230 | 3053.85 |
| | QTH 231 K | 4122.87D |
| | QTH 245 | 3333.87 |
| | QTH 250 K | 3361.87D |
| | QTH 266 | 4821.89D |
| | QTH 266 K | 4821.89D |
| | QTH 267 K | 3469.91D |
| | QTH 269 K | 3136.88D50 |
| | QTH 269 K | 3470.89D50 |
| | QTH 270 | 3032.88 |
| | QTH 272 K | 3470.89D50 |
| | QTH 275 K | 3105.87D |
| | QTH 277 K | 3109.82D |
| | QTH 286 | 3373.80D |
| | QTH 288 K | 3373.80D |
| | QTH 295 K | 4176.80D |
| | QTH 313 K | 4253.87D |
| | QTH 313 K | 4264.87D |
| | QTH 316 K | 4270.88D |
| | QTH 320 K | 4232.80D |
| | QTH 320 K | 4235.80D |
| | QTH 321 | 3477.88D |
| | QTH 321 | 3497.88D |
| | QTH 322 K | 4639.82D |
| | QTH 323 | 3053.75 |
| | QTH 324 K | 3033.84D |
| | QTH 325 K | 4147.80D |
| | QTH 326K | 4147.80D |
| | QTH 328K | 4269.78D |
| | QTH 329 K | 4256.83D60 |
| | QTH 332 K | 3136.82D50 |
| | QTH 334 K | 4144.92D |
| | QTH 334K | 4144.92D |
| | QTH 338 K | 3109.87D |
| | QTH 342 K | 4447.85D |
| | QTH 344 | 3029.78 |
| | QTH 348 K | 4155.87D |
| | QTH 348 K | 4236.88D |
| | QTH 349 K | 3499.88D |
| | QTH 350 K | 3499.82D |
| | QTH 353 | 4158.80D |
| | QTH 354 K | 4264.84D |
| | QTH 355 K | 3136.88D50 |
| | QTH 358 K | 4450.89D |
| | QTH 359 K | 4164.92D |
| | QTH 365 K | 3469.91D |
| | QTH 366 | 410224.78D |
| | QTH 368 | 4026.89 |
| | QTH 369 | 410176.82D0 |
| | QTH 369 | 410176.88D0 |
| | QTH 369 | 4637.82D |
| | QTH 370 | 4634.76 |
| | QTH 371 | 4457.82D |
| | QTH 371 K | 4457.82D |
| | QTH 372 K | 4446.83D |
| | QTH 373 K | 3360.87D |
| | QTH 374 K | 4450.83D |
| | QTH 376 K | 3174.89D |

| Manufacturer ⁴⁸ Hersteller Constructeur | Manufacturer's Ref. ⁴⁹ Hersteller-Nr. Réf. Constructeurs | BorgWarner-Ref. ⁹ BorgWarner-Nr. Réf. BorgWarner |
|--|---|---|
| | QTH 378 | 3468.88D |
| | QTH 378 K | 3468.88D |
| | QTH 385 K | 410007.87D |
| | QTH 386 | 4449.84D |
| | QTH 389 K | 3300.80D |
| | QTH 390 K | 4434.80D |
| | QTH 392 K | 3431.80D |
| | QTH 393 K | 4123.80D |
| | QTH 393 K | 4237.80D |
| | QTH 394 K | 4147.80D |
| | QTH 400 | 4147.80D |
| | QTH 400 K | 4147.80D |
| | QTH 404 K | 3466.89D |
| | QTH 405 K | 3470.89D50 |
| | QTH 406 K | 410058.84D |
| | QTH 411 K | 3467.85D |
| | QTH 412 K | 4178.92D |
| | QTH 417 | 4177.92D |
| | QTH 417 K | 4177.92D |
| | QTH 418 K | 4168.92D |
| | QTH 419 K | 4183.92D |
| | QTH 421 K | 4238.92D |
| | QTH 422 K | 3143.87D |
| | QTH 423 K | 4176.85D |
| | QTH 424 | 4516.85D |
| | QTH 425 K | 4276.87D |
| | QTH 426 K | 4175.92D |
| | QTH 428 | 4275.87D |
| | QTH 428 | 4276.87D |
| | QTH 428 K | 4275.87D |
| | QTH 428 K | 4279.87D |
| | QTH 429 | 4447.80D |
| | QTH 436 K | 4272.90D |
| | QTH 437 K | 4272.90D |
| | QTH 439 K | 4446.83D |
| | QTH 441 K | 3467.85D |
| | QTH 453 K | 4459.92D |
| | QTH 461 | 3498.88D |
| | QTH 468 K | 4272.90D |
| | QTH 469 K | 4174.79D |
| | QTH 472 K | 4123.80D |
| | QTH 480 K | 3485.87D |
| | QTH 481 K | 4264.87D |
| | QTH 484 K | 4151.76D |
| | QTH 486 | 3029.89 |
| | QTH 486 K | 3029.89 |
| | QTH 487 | 3478.82D |
| | QTH 488 K | 4274.87D |
| | QTH 490 K | 3166.89D |
| | QTH 491 K | 410184.89D |
| | QTH 492 K | 4236.92D |
| | QTH 492 K | 4326.97D |
| | QTH 497 K | 410792.95D |
| | QTH 499 | 4480.82D |
| | QTH 499 | 4637.82D |
| | QTH 501 | 4635.76 |
| | QTH 502 K | 3483.89D |
| | QTH 504 K | 3463.89D |
| | QTH 511 K | 4516.85D |

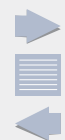

| Manufacturer ⁴⁸ Hersteller Constructeur | Manufacturer's Ref. ⁴⁹ Hersteller-Nr. Réf. Constructeurs | BorgWarner-Ref. ⁹ BorgWarner-Nr. Réf. BorgWarner |
|--|---|---|
| | QTH 513 K | 4326.97D |
| | QTH 514 K | 4180.82D |
| | QTH 516 K | 3481.88D |
| | QTH 523 K | 4281.87D |
| | QTH 527 K | 4198.92D |
| | QTH 528 | 410181.82D |
| | QTH 532 K | 4274.92D |
| | QTH 533 K | 4434.80D |
| | QTH 536 K | 3301.80D |
| | QTH 539 K | 4137.80D |
| | QTH 546 K | 4247.80D |
| | QTH 558 | 4174.82D |
| | QTH 561 K | 3163.88D |
| | QTH 565 K | 4450.89D |
| | QTH 566 K | 4189.87D |
| | QTH 569 K | 4208.92D |
| | QTH 570 K | 4242.92D |
| | QTH 571 K | 3470.89D50 |
| | QTH 572 K | 4188.92D |
| | QTH 573 K | 4201.92D |
| | QTH 576 K | 4483.82D |
| | QTH 585 K | 411193.82D |
| | QTH 617 K | 411889.90D |
| | QTH 647 K | 411477.89D |
| | QTH 666 K | 411476.83D |
| | QTH231 | 4008.74D |
| | QTH231K | 4008.74D |
| | QTH330K | 410183.82D |
| | QTH428K | 4276.87D |
| | QTH509K | 411573.105D |
| | QTH524K | 411576.87D |
| | QTH533K | 4434.80D |
| | QTH540K | 410513.88D |
| | QTH560 | 411956.82D |
| | QTH562K | 411043.89D |
| | QTH609K | 411578.92D |
| | QTH621K | 411955.88D |
| | QTH628K | 411040.83D |
| | QTH639K | 411579.92D |
| | TH 625 K | 410517.83D |
| | XEFS 226 | 6035.92D |
| | XEFS242 | 6039.95D |
| | XEFS26 | 6031.92D |
| | XEFS264 | 6037.87D |
| | XEFS268 | 6037.81D |
| | XEFS279 | 6087.87D |
| | XEFS29 | 6020.95D |
| | XEFS295 | 6037.95D |
| | XEFS53 | 6024.95D |
| | XEFS62 | 6031.100D |
| KAVO PARTS | TH-1002 | 4180.82D |
| | TH-1003 | 4189.87D |
| | TH-1004 | 3017.87D2 |
| | TH-1501 | 410179.84D |
| | TH-1504 | 410201.80D |
| | TH-1505 | 410182.84D |
| | TH-2002 | 410224.82D |
| | TH-2003 | 410224.78D |

| Manufacturer ⁴⁸ Hersteller Constructeur | Manufacturer's Ref. ⁴⁹ Hersteller-Nr. Réf. Constructeurs | BorgWarner-Ref. ⁹ BorgWarner-Nr. Réf. BorgWarner |
|--|---|---|
| | TH-2004 | 4269.78D |
| | TH-2006 | 3119.82 |
| | TH-2009 | 410225.78D |
| | TH-3001 | 410348.82D |
| | TH-3003 | 410351.88D |
| | TH-4003 | 410352.88D |
| | TH-4501 | 4639.82D |
| | TH-4502 | 3499.82D |
| | TH-4504 | 3499.88D |
| | TH-4505 | 3498.88D |
| | TH-4506 | 3468.88D |
| | TH-4508 | 3467.85D |
| | TH-5503 | 4637.82D |
| | TH-5504 | 4637.76D |
| | TH-5505 | 4638.76D |
| | TH-6506 | 410176.82D0 |
| | TH-6507 | 410176.88D0 |
| | TH-6508 | 3478.82D |
| | TH-6518 | 411241.82D |
| | TH-8001 | 410230.78D |
| | TH-8501 | 410183.82D |
| | TH-8502 | 410228.82D |
| | TH-8503 | 410183.88D |
| | TH-8504 | 410229.82D |
| | TH-9003 | 410178.82D |
| | TH-9004 | 410181.82D |
| | TH-9009 | 3477.88D |
| | TH-9010 | 3478.82D |
| | TH-9010 | 411956.82D |
| | TH-9012 | 3470.89D50 |
| | TH-9013 | 410352.82D |
| | TH-9015 | 411545.82D |
| | TH-9016 | 4480.82D |
| | TH-9022 | 411955.88D |
| KIA | OK2A-15-171 | 410352.82D |
| | OK2C0-15-171A | 410352.88D |
| | OK710-15-171 | 3498.88D |
| | OK9FC-15-171 | 3498.88D |
| | KE5D3-15-171 | 3498.88D |
| | KHE41-15-171 | 410352.82D |
| KOMATSU | 2871 591 M | 4520.80D |
| | 2872 578 M | 4530.80 |
| LADA | 2103-38088-00 | 6010.95D |
| | 2103-38088-00 NW | 6010.92D |
| | 21080-13060-10 | 3333.87 |
| | 2108-13060-10 | 3333.87 |
| | 21081-3060-11 | 3333.87 |
| | 21215-13060-15 | 4446.83D |
| LAMBORGHINI | 0017000812 | 120875 |
| LANCIA | 434 0878 | 6010.95D |
| | 440 9254 | 4091.82D |
| | 4641 7962 | 410515.88D |
| | 4647 7717 | 6035.92D |
| | 4652 0785 | 410513.88D |





| Manufacturer ⁴⁸ Hersteller Constructeur | Manufacturer's Ref. ⁴⁹ Hersteller-Nr. Réf. Constructeurs | BorgWarner-Ref. ⁹ BorgWarner-Nr. Réf. BorgWarner |
|--|---|---|
| | 4652 2664 | 3163.88D |
| | 4654 6375 | 410512.88D |
| | 4673 7644 | 3151.87D |
| | 4679 0294 | 410511.88D |
| | 4680 4764 | 410994.88D |
| | 547 4546 | 6010.88D |
| | 5519 4271 | 410048.88D |
| | 5520 2176 | 410090.88D |
| | 5520 2373 | 410048.88D |
| | 5521 5006 | 410871.80D |
| | 5523 9819 | 410090.88D |
| | 592 1206 | 410692.71D |
| | 599 9818 | 3431.80D |
| | 6065 3946 | 410514.88D |
| | 6081 4382 | 410514.88D |
| | 730 3174 | 4151.79D |
| | 730 3615 | 4151.79D |
| | 754 0318 | 4022.82D1 |
| | 758 1201 | 3109.82D |
| | 758 1201 | 3109.87D |
| | 758 1636 | 3109.82D |
| | 758 9135 | 3105.87D |
| | 761 3433 | 3378.80 |
| | 761 5235 | 3159.82D |
| | 765 6385 | 3373.80D |
| | 774 8867 | 6031.92D |
| | 777 3790 | 410956.83D |
| | 779 4218 | 410513.88D |
| | 7910247116 | 4122.87D |
| | 8234 2688 | 3356.80D |
| | 8247 7919 | 6031.92D |
| | 96 300 66 780 | 3463.89D |
| | 96 300 666 80 | 3483.89D |
| | 9616 0901 80 | 4446.83D |
| | 9616 0902 80 | 4450.83D |
| | 9617 1780 80 | 3136.82D50 |
| | 9845 0800 | 3103.79 |
| | 9849 8831 | 3116.82D |
| LAND ROVER | GTS 303 | 4147.80D |
| | PEL 10016 | 410808.88D |
| | RTC 6673 | 4158.80D |
| LASO | 102101505 | 4231.80D |
| | 20201511 | 4276.87D |
| | 20201512 | 4275.87D |
| | 20201516 | 4281.87D |
| | 20201517 | 4279.87D |
| | 20201518 | 3457.90D |
| | 75201501 | 4249.83D |
| LEXUS | 90916-03079 | 411545.82D |
| | 90916-03081 | 411545.82D |
| | 90916-03123 | 410231.82D |
| | 90916-03144 | 4480.82D |
| | 90916-03145 | 4480.82D |
| LIEBHERR | 738 0513 | 4530.80 |

| Manufacturer ⁴⁸ Hersteller Constructeur | Manufacturer's Ref. ⁴⁹ Hersteller-Nr. Réf. Constructeurs | BorgWarner-Ref. ⁹ BorgWarner-Nr. Réf. BorgWarner |
|--|---|---|
| LOMBARDINI | 0115.009195.124.020 | 4007.80D |
| | 1000208309 | 4007.80D |
| | 104 9195 092 | 4008.79D |
| | 9195 057 | 4007.80D |
| | 9195 1240 | 4007.80D |
| | ED0091951240S | 4007.80D |
| MACK | 447 GC 216 A | 120875 |
| | 657 GC 324 A-P80 | 411045.82D |
| MAHLE | A21377 | 4488.80D0 |
| | A21931 | 4089.87D |
| | A21938 | 410536.92D |
| | A22485 | 4834.100D |
| | A22616 | 410289.81D |
| | A22617 | 4596.83D |
| | TH 11 87 | 410171.87D |
| | TH 14 80 | 411577.80D |
| | TH 16 80 | 3344.80 |
| | TH 18 71 | 410864.71D0 |
| | TH 24 79 | 410864.79D0 |
| | TH 24 83 | 410864.83D0 |
| | TH 30 79 | 3345.79 |
| | TH 36 90 | 4816.90D |
| | TH 8 83 | 410864.83D0 |
| | THD 1 71 | 4618.70 |
| | THD 1 75 | 4619.75 |
| | THD 1 79 | 4619.80 |
| | THD 1 82 | 4619.82 |
| | THD 1 86 | 4619.86 |
| | TI 1 83 | 4144.82D |
| | TI 1 92 | 4144.92D |
| | TI 10 92 | 4183.92D |
| | TI 101 80D | 3301.80D |
| | TI 102 80D | 3300.80D |
| | TI 103 87D | 3484.87D |
| | TI 104 83D | 410956.83D |
| | TI 105 88 | 410515.88D |
| | TI 108 82D | 3431.80D |
| | TI 111 80D | 4436.80D |
| | TI 115 88 | 410512.88D |
| | TI 117 80D | 4247.80D |
| | TI 12 87 | 411576.87D |
| | TI 120 80D | 4436.80D |
| | TI 121 80D | 3302.80D |
| | TI 122 87D | 3151.87D |
| | TI 123 88 | 3163.88D |
| | TI 124 88 | 3481.88D |
| | TI 125 88 | 410514.88D |
| | TI 126 88 | 410513.88D |
| | TI 13 92 | 411579.92D |
| | TI 131 80D | 4246.80D |
| | TI 132 92D | 4178.92D |
| | TI 134 88 | 410518.89D |
| | TI 137 88 | 410590.88D |
| | TI 139 88 | 410994.88D |
| | TI 141 88 | 3164.88 |
| | TI 143 88 | 410049.88D |
| | TI 144 88 | 410090.88D |



| Manufacturer ⁴⁸ Hersteller Constructeur | Manufacturer's Ref. ⁴⁹ Hersteller-Nr. Réf. Constructeurs | BorgWarner-Ref. ⁹ BorgWarner-Nr. Réf. BorgWarner |
|--|---|---|
| | TI 15 87 | 410845.87D |
| | TI 15 92 | 410845.92D |
| | TI 151 80 | 410871.80D |
| | TI 153 88 | 410588.88D |
| | TI 154 88 | 410514.88D |
| | TI 155 88 | 410511.88D |
| | TI 156 88 | 410512.88D |
| | TI 162 88 | 410511.88D |
| | TI 163 88 | 410514.88D |
| | TI 166 88 | 410591.88D |
| | TI 168 88 | 410589.88D |
| | TI 169 88 | 410994.88D |
| | TI 173 88 | 410048.88D |
| | TI 181 89 | 410184.89D |
| | TI 182 89 | 3483.89D |
| | TI 184 80D | 3356.80D |
| | TI 194 87D | 3485.87D |
| | TI 197 80D | 3373.80D |
| | TI 2 92 | 4164.92D |
| | TI 20 95 | 410792.95D |
| | TI 202 90 | 411889.90D |
| | TI 205 92 D | 4814.92D |
| | TI 206 79 D | 3145.79D |
| | TI 207 87 D | 4414.87D |
| | TI 208 87 D | 4517.87D |
| | TI 209 87 D | 4279.87D |
| | TI 21 87 | 4275.87D |
| | TI 210 89 | 410705.89D |
| | TI 211 92 D | 4309.92D |
| | TI 212 87 D | 4430.87D |
| | TI 22 87 | 4276.87D |
| | TI 225 92 D | 410536.92D |
| | TI 3 87 | 4180.82D |
| | TI 3 92 | 4168.92D |
| | TI 31 92 | 410174.92D |
| | TI 33 87 | 410845.87D |
| | TI 37 84D | 410058.84D |
| | TI 38 89 | 410538.89D |
| | TI 39 89 | 411043.89D |
| | TI 4 92 | 4459.92D |
| | TI 40 89 | 3174.89D |
| | TI 41 89D | 3166.89D |
| | TI 42 92D | 4188.92D |
| | TI 43 92D | 4198.92D |
| | TI 44 92D | 4201.92D |
| | TI 45 87D | 4281.87D |
| | TI 46 92D | 4175.92D |
| | TI 47 89 | 3463.89D |
| | TI 48 80D | 4278.80D |
| | TI 49 92D | 4297.92D |
| | TI 5 92 | 411578.92D |
| | TI 50 92D | 4428.92D |
| | TI 52 90 | 3146.90D |
| | TI 53 90 | 3142.90D |
| | TI 54 92D | 4242.92D |
| | TI 55 92D | 4208.92D |
| | TI 59 83 | 4160.83D |
| | TI 6 87 | 411187.87D |
| | TI 64 87D | 3109.87D |

| Manufacturer ⁴⁸ Hersteller Constructeur | Manufacturer's Ref. ⁴⁹ Hersteller-Nr. Réf. Constructeurs | BorgWarner-Ref. ⁹ BorgWarner-Nr. Réf. BorgWarner |
|--|---|---|
| | TI 65 80D | 3355.80D |
| | TI 67 80D | 3431.80D |
| | TI 68 87D | 3105.87D |
| | TI 7 87 | 411186.87D |
| | TI 71 87D | 3360.87D |
| | TI 72 87D | 3361.87D |
| | TI 73 80D | 3431.80D |
| | TI 74 85D | 3356.80D |
| | TI 77 87D | 410007.87D |
| | TI 80 87 | 3333.87 |
| | TI 81 80D | 4434.80D |
| | TI 82 87D | 410007.87D |
| | TI 84 87D | 3383.87 |
| | TI 87 87D | 3109.87D |
| | TI 9 87 | 4189.87D |
| | TI 9 92 | 4177.92D |
| | TI 92 80D | 3302.80D |
| | TI 97 88 | 410516.88D |
| | TI 98 87D | 3109.87D |
| | TI21392D | 4433.92D |
| | TM 13 97 | 4326.97D |
| | TM 14 97 | 410086.97D0 |
| | TM 15 105 | 411573.105D |
| | TM 18 105 | 4337.105D |
| | TM 19 102 | 411574.102D |
| | TM 20 90D | 4817.90D |
| | TM 21 103 | 410766.103D0 |
| | TM 27 105 | 4508.105D |
| | TM 28 87 | 4835.87D |
| | TM 29 100 D | 4833.100D |
| | TM 30 97 | 410087.97D0 |
| | TM 31 98 | 410016.98D |
| | TM 45 100 D | 4834.100D |
| | TSW 1 | 6010.75D |
| | TSW 10 | 6010.70D |
| | TSW 11 | 6020.95D |
| | TSW 12D | 6031.88D |
| | TSW 13D | 6031.100D |
| | TSW 14D | 6031.92D |
| | TSW 1D | 6010.75D |
| | TSW 31 | 6017.95D |
| | TSW 32 | 6017.85D |
| | TSW 33 | 6037.81D |
| | TSW 48D | 6037.95D |
| | TSW 6 | 6010.85D |
| | TSW 6D | 6010.85D |
| | TSW 7D | 6010.88D |
| | TSW 8D | 6010.92D |
| | TSW 9D | 6024.95D |
| | TX 1 79D | 3017.80 |
| | TX 1 83D | 3017.83 |
| | TX 1 87D | 3017.87D2 |
| | TX 1 87D | 3017.87D50 |
| | TX 1 92D | 3017.92D2 |
| | TX 1 92D | 3017.92D50 |
| | TX 10 66D | 4038.65D |
| | TX 10 76D | 4038.76D |
| | TX 10 81D | 4038.71D |
| | TX 10 81D | 4038.81D |





| Manufacturer ⁴⁸ Hersteller Constructeur | Manufacturer's Ref. ⁴⁹ Hersteller-Nr. Réf. Constructeurs | BorgWarner-Ref. ⁹ BorgWarner-Nr. Réf. BorgWarner |
|--|---|---|
| | TX 10 88D | 4154.88D |
| | TX 100 89D | 3466.89D |
| | TX 101 83D | 4450.83D |
| | TX 102 82D | 4122.87D |
| | TX 106 90 D | 3457.90D |
| | TX 107 90 D | 4206.90D |
| | TX 108 82 D | 4483.82D |
| | TX 109 87D | 4820.87D |
| | TX 11 92D | 4115.92D |
| | TX 110 82D | 4103.82D |
| | TX 111 87D | 3472.87D |
| | TX 112 83D | 3167.83D |
| | TX 113 82D | 410183.82D |
| | TX 113 88D | 410183.88D |
| | TX 12 88D | 4270.88D |
| | TX 124 87D | 4089.87D |
| | TX 125 80 | 4488.80D0 |
| | TX 127 83D | 4596.83D |
| | TX 128 81 | 410289.81D |
| | TX 13 80D | 4256.80D |
| | TX 13 87D | 4264.87D |
| | TX 13 92D | 4255.92D |
| | TX 14 80D | 3118.82D1 |
| | TX 14 87D | 3141.87D |
| | TX 15 84D | 4264.84D |
| | TX 15 87D | 4264.87D |
| | TX 17 80D | 4231.80D |
| | TX 18 65 | 4078.65D |
| | TX 18 65D | 4078.65D |
| | TX 18 71 | 4078.71D |
| | TX 18 71D | 4078.71D |
| | TX 18 75 | 4078.75D |
| | TX 18 75D | 4078.75D |
| | TX 18 79 | 4078.79D |
| | TX 18 79D | 4078.79D |
| | TX 18 83 | 4083.83D50 |
| | TX 18 83D | 4083.83D50 |
| | TX 18 87D | 4078.87D |
| | TX 19 75D | 4064.75D |
| | TX 2 75 | 3096.75 |
| | TX 20 80D | 4117.80D |
| | TX 21 80D | 4232.80D |
| | TX 22 75D | 4064.75D |
| | TX 22 84D | 4233.84D |
| | TX 23 71D | 4150.71D50 |
| | TX 23 75D | 4163.74D |
| | TX 23 79D | 4150.79D50 |
| | TX 23 83D | 4150.83D50 |
| | TX 24 87D | 4155.87D |
| | TX 25 80D | 4088.80D |
| | TX 25 87D | 4116.87D1 |
| | TX 26 71D | 4137.71D |
| | TX 26 71D1 | 4137.71D |
| | TX 26 80D | 4137.80D |
| | TX 26 80D1 | 4137.80D |
| | TX 27 71D | 4235.71D |
| | TX 27 80D | 4235.80D |
| | TX 28 88D | 4236.88D |
| | TX 28 92D | 4236.92D |

| Manufacturer ⁴⁸ Hersteller Constructeur | Manufacturer's Ref. ⁴⁹ Hersteller-Nr. Réf. Constructeurs | BorgWarner-Ref. ⁹ BorgWarner-Nr. Réf. BorgWarner |
|--|---|---|
| | TX 29 75D | 4176.75D |
| | TX 29 80D | 4176.80D |
| | TX 29 85D | 4176.85D |
| | TX 3 79D | 3000.80 |
| | TX 3 83D | 3000.83 |
| | TX 3 87D | 3054.87D50 |
| | TX 30 80D | 4123.80D |
| | TX 30 87D | 4274.87D |
| | TX 30 92D | 4274.92D |
| | TX 32 | 411004.80D |
| | TX 32 75 | 4224.75D |
| | TX 32 80 | 4224.80D |
| | TX 32/1 | 4224.80D |
| | TX 33 75D | 4223.75D |
| | TX 33 83D | 4223.83D |
| | TX 33 88D | 4223.83D |
| | TX 34 82D | 4274.82D |
| | TX 34 87D | 4274.87D |
| | TX 35 75 | 4520.75 |
| | TX 35 79 | 4520.80D |
| | TX 36 71D | 4516.70D |
| | TX 36 80D | 4516.85D |
| | TX 36 85D | 4516.85D |
| | TX 37 79 | 4619.80 |
| | TX 38 80D | 4237.80D |
| | TX 38 88D | 4237.88D |
| | TX 39 88 | 4126.88 |
| | TX 4 75D | 3004.74 |
| | TX 4 83D | 3118.82D1 |
| | TX 4 87D | 3004.88D1 |
| | TX 4 92D | 3004.92D1 |
| | TX 41 87D | 3143.87D |
| | TX 5 83D | 4457.82D |
| | TX 5 88D | 3021.88D50 |
| | TX 5 92D | 3021.92D50 |
| | TX 53 85D | 3467.85D |
| | TX 54 87D | 3143.87D |
| | TX 56 71 | 4030.70 |
| | TX 57 71 | 4529.70 |
| | TX 57 79 | 4530.80 |
| | TX 60 83D | 3061.82 |
| | TX 61 83 | 3033.84D |
| | TX 62 89 | 4122.87D |
| | TX 63 83 | 4103.82D |
| | TX 63 88 | 4103.82D |
| | TX 64 82 | 3119.82 |
| | TX 64 88 | 3119.88 |
| | TX 66 86D | 3469.91D |
| | TX 66 91D | 3469.91D |
| | TX 67 83D | 4446.83D |
| | TX 68 88D | 3497.88D |
| | TX 69 79 | 4269.78D |
| | TX 7 83D | 3119.82 |
| | TX 7 88D | 3119.88D3 |
| | TX 70 82 | 410176.82D0 |
| | TX 70 82 | 4480.82D |
| | TX 70 82 | 4637.82D |
| | TX 71 82D | 4639.82D |
| | TX 73 82D | 410178.82D |



| Manufacturer ⁴⁸ Hersteller Constructeur | Manufacturer's Ref. ⁴⁹ Hersteller-Nr. Réf. Constructeurs | BorgWarner-Ref. ⁹ BorgWarner-Nr. Réf. BorgWarner |
|--|---|---|
| | TX 74 89 | 4026.89 |
| | TX 75 80D | 4147.80D |
| | TX 76 88D | 3498.88D |
| | TX 77 88D | 3477.88D |
| | TX 78 83 | 4638.82D |
| | TX 79 78D | 410230.78D |
| | TX 8 83D | 4006.82D |
| | TX 8 88D | 4272.90D |
| | TX 81 89D | 4821.89D |
| | TX 82 80D | 410201.80D |
| | TX 83 77 | 4637.76D |
| | TX 84 77 | 4638.76D |
| | TX 85 82 | 410229.82D |
| | TX 86 76D | 4638.76D |
| | TX 87 77 | 3478.82D |
| | TX 88 88D | 3136.88D50 |
| | TX 89 83 | 3067.83 |
| | TX 90 82D | 410183.82D |
| | TX 90 87D | 410183.88D |
| | TX 91 89D | 3470.89D50 |
| | TX 92 86D | 4003.86 |
| | TX 93 74D | 4151.76D |
| | TX 93 79D | 4008.79D |
| | TX 93 83D | 4174.82D |
| | TX 94 82D | 4091.82D |
| | TX 95 83D | 4022.82D1 |
| | TX 96 83D | 3159.82D |
| | TX 97 79D | 4166.79D |
| | TX 98 89 | 3029.89 |
| | TX 98.75 | 3029.78 |
| MAN | 51.06402.0034 | 4150.79D50 |
| | 51.06402.0042 | 4150.71D50 |
| | 51.06402.0043 | 4150.79D50 |
| | 51.06402.0044 | 4150.79D50 |
| | 51.06402.0049 | 4150.79D50 |
| | 51.06402.0050 | 4150.79D50 |
| | 51.06402.0051 | 4150.79D50 |
| | 51.06402.0052 | 4150.71D50 |
| | 51.06402.0053 | 4150.79D50 |
| | 51.06402.0056 | 4150.79D50 |
| | 51.06402.0057 | 4150.71D50 |
| | 51.06402.0058 | 4150.83D50 |
| | 51.06402.0060 | 4150.83D50 |
| | 51.06402.0061 | 4150.79D50 |
| | 51.06402.0062 | 4150.71D50 |
| | 51.06402.0063 | 4150.83D50 |
| | 51.06402.0064 | 4150.79D50 |
| | 51.06402.0065 | 4150.71D50 |
| | 51.06402.0066 | 4150.83D50 |
| | 51.06402.0067 | 4150.79D50 |
| | 51.06402.0068 | 4150.71D50 |
| | 51.06402.0069 | 4150.79D50 |
| | 81.06401.0019 | 410864.71D0 |
| | 81.06401.0037 | 410864.79D0 |
| | 81.06401.0038 | 410864.83D0 |
| | 81.06401.0042 | 410864.71D0 |
| | 81.06401.0045 | 410864.83D0 |
| | 81.06401.0046 | 410864.79D0 |

| Manufacturer ⁴⁸ Hersteller Constructeur | Manufacturer's Ref. ⁴⁹ Hersteller-Nr. Réf. Constructeurs | BorgWarner-Ref. ⁹ BorgWarner-Nr. Réf. BorgWarner |
|--|---|---|
| | 81.25505.6074 | 6010.85D |
| MAZDA | 0223-15-171 | 3499.82D |
| | 0419-15-171 | 3499.82D |
| | 0419-99-152 | 3499.82D |
| | 1A51-15-171 | 4639.82D |
| | 1E03-15-171 | 3004.92D1 |
| | 1E05-15-171 A | 4457.82D |
| | 1E07-15-171 | 410131.88D |
| | 1E07-15-171 A | 410131.88D |
| | 1N02-15-171 | 410176.88D0 |
| | 1N03-15-171 | 4634.76 |
| | 1N04-15-171 | 4634.76 |
| | 1N05-15-171 | 4634.76 |
| | 1N07-15-171 | 4635.76 |
| | 1N08-15-171 | 410176.82D0 |
| | 1N09-15-171 | 410176.82D0 |
| | 1N10-15-171 | 4635.76 |
| | 1N11-15-171 | 4634.76 |
| | 1N13-15-171 | 3478.82D |
| | 1N14-15-171 | 410180.82D |
| | 1N15-15-171 | 410176.82D0 |
| | 1N16-15-171 | 410176.82D0 |
| | 1N18-15-171 | 411241.82D |
| | 1N19-15-171 | 411241.82D |
| | 8124-99-152 | 3119.82 |
| | 8173-15-152 C | 3499.88D |
| | 8173-15-171 | 3499.88D |
| | 8173-99-152 | 3499.88D |
| | 8173-99-152 A | 3119.88D3 |
| | 8173-99-152 A | 3499.88D |
| | 8173-99-152 B | 3119.88D3 |
| | 8173-99-152 B | 3499.88D |
| | 8AB1-15-171 | 3498.88D |
| | 8AB3 15 171 | 4006.82D |
| | 8AB5-15-171 | 3498.88D |
| | 8AB7-15-171 | 3499.82D |
| | 8AB8-15-171 | 3498.88D |
| | 8AB9-15-171 | 3499.82D |
| | 8ABA-15-171 | 3499.88D |
| | 8ABB-15-171 | 3499.88D |
| | 8ABB-15-171A | 3499.88D |
| | 8ABC-15-171 | 3499.82D |
| | 8ABD-15-171 | 3499.88D |
| | 8ABE-15-171 | 3498.88D |
| | 8AG1-15-171 | 3468.88D |
| | 8AG1-15-171A | 3468.88D |
| | 8AG2-15-171 | 3468.88D |
| | 8AG2-15-171A | 3468.88D |
| | 8AG3-15-171 | 3498.88D |
| | 8AG4-15-171 | 3119.88D3 |
| | 8AG4-15-171 | 3499.88D |
| | 8AG5-15-171 | 3498.88D |
| | 8AG6-15-171 | 3468.88D |
| | 8AG7-15-171 | 3468.88D |
| | 8AG8-15-171 | 3468.88D |
| | 8AGX-15-171 | 4639.82D |
| | 8AK1-15-171 | 3498.88D |
| | 8AN1-15-171 | 3498.88D |





| Manufacturer ⁴⁸ Hersteller Constructeur | Manufacturer's Ref. ⁴⁹ Hersteller-Nr. Réf. Constructeurs | BorgWarner-Ref. ⁹ BorgWarner-Nr. Réf. BorgWarner |
|--|---|---|
| | 8AU1-15-171 | 3498.88D |
| | 8AU-15-171 | 3498.88D |
| | 8AX1-15-171 | 3119.88D3 |
| | 8AX1-15-171 | 3499.88D |
| | 8AZ1-15-171 | 3468.88D |
| | AB6-15-171 | 3498.88D |
| | B366-15-171 | 3499.82D |
| | B3H3-15-171 | 3499.82D |
| | B3H8-15-171A | 3499.82D |
| | B541-15-171 | 3119.88D3 |
| | B541-15-171 | 3499.88D |
| | B6H-15-171 | 3498.88D |
| | B6H-15-171 A | 3498.88D |
| | BP6F-15-171 | 3498.88D |
| | BPD3-15-171 | 3498.88D |
| | C201-15-171 A | 4483.82D |
| | E5D3-15-171 | 3498.88D |
| | F201-15-171 | 3498.88D |
| | FS05-15-171 | 4639.82D |
| | HE 41-99-152 A | 3119.88D3 |
| | HE 41-99-152 C | 3119.82D3 |
| | HE 41-99-152 C | 3499.82D |
| | HE 41-99-152 D | 3499.82D |
| | KL01-15-171 | 4639.82D |
| | KL01-15-171 A | 4639.82D |
| | RF03-15-171A | 3468.88D |
| | ZZ40-15-171 | 3498.88D |
| | | |
| MEAT DORIA | 92292 | 411956.82D |
| | 92426 | 410517.83D |
| | 92567 | 410871.80D |
| | 92624 | 411955.88D |
| | 92701 | 411889.90D |
| | 92741 | 4480.82D |
| | | |
| MERCEDES-BENZ | 000 203 64 75 | 3000.80 |
| | 001 203 58 75 | 3000.80 |
| | 001 203 69 75 | 4083.83D50 |
| | 001 203 90 75 | 4078.79D |
| | 001 203 91 75 | 4078.87D |
| | 002 203 04 75 | 4083.83D50 |
| | 002 203 16 75 | 4078.71D |
| | 002 203 31 75 | 4078.71D |
| | 002 203 32 75 | 4105.83D |
| | 002 203 35 75 | 4078.79D |
| | 002 203 37 75 | 4078.79D |
| | 002 203 38 75 | 4078.79D |
| | 002 203 39 75 | 4105.71D |
| | 002 203 45 75 | 4105.83D |
| | 002 203 46 75 | 4078.79D |
| | 002 203 47 75 | 4105.83D |
| | 002 203 49 75 | 4105.83D |
| | 002 203 53 75 | 4083.83D50 |
| | 002 203 56 75 | 4105.83D |
| | 002 203 59 75 | 4105.83D |
| | 002 203 72 75 | 4078.79D |
| | 002 203 75 75 | 4117.80D |
| | 002 203 76 75 | 4078.87D |
| | 002 203 78 75 | 4078.79D |

| Manufacturer ⁴⁸ Hersteller Constructeur | Manufacturer's Ref. ⁴⁹ Hersteller-Nr. Réf. Constructeurs | BorgWarner-Ref. ⁹ BorgWarner-Nr. Réf. BorgWarner |
|--|---|---|
| | 002 203 79 75 | 4105.83D |
| | 002 203 80 75 | 4117.80D |
| | 002 203 81 75 | 4078.87D |
| | 002 203 82 75 | 4064.75D |
| | 002 203 90 75 | 4105.83D |
| | 003 203 14 75 | 4105.83D |
| | 003 203 22 75 | 3000.80 |
| | 003 203 28 75 | 4105.83D |
| | 003 203 29 75 | 4105.71D |
| | 003 203 31 75 | 4105.83D |
| | 003 203 32 75 | 4105.71D |
| | 003 203 73 75 | 4105.83D |
| | 003 203 74 75 | 4105.71D |
| | 003 203 78 75 | 4105.83D |
| | 003 203 79 75 | 4105.71D |
| | 003 203 82 75 | 4233.84D |
| | 003 203 91 75 | 4105.79D |
| | 003 203 92 75 | 4105.79D |
| | 003 203 98 75 | 4176.80D |
| | 004 203 09 75 | 4176.85D |
| | 004 203 39 75 | 4137.80D |
| | 004 203 40 75 | 4137.80D |
| | 004 203 65 75 | 4078.65D |
| | 004 203 83 75 | 4105.83D |
| | 004 203 84 75 | 4105.71D |
| | 004 203 85 75 | 4105.79D |
| | 004 203 86 75 | 4078.92D |
| | 005 203 17 75 | 4619.75 |
| | 005 203 18 75 | 4619.80 |
| | 005 203 19 75 | 4619.86 |
| | 005 203 26 75 | 4105.83D |
| | 005 203 27 75 | 4105.79D |
| | 005 203 28 75 | 4105.71D |
| | 005 203 29 75 | 4123.80D |
| | 005 203 59 75 | 4472.83D |
| | 005 203 77 75 | 4351.79 |
| | 100 200 05 15 | 4078.87D |
| | 100 200 07 15 | 4078.79D |
| | 102 200 08 15 | 4078.87D |
| | 102 200 14 15 | 4078.87D |
| | 102 200 15 15 | 4078.87D |
| | 102 200 19 15 | 4078.87D |
| | 110 200 01 11 | 4078.87D |
| | 110 200 05 15 | 4078.87D |
| | 110 200 09 15 | 4078.71D |
| | 110 200 19 15 | 4078.92D |
| | 111 200 03 15 | 4276.87D |
| | 111 200 08 15 | 4279.87D |
| | 111 200 09 15 | 4275.87D |
| | 111 200 17 15 | 4414.87D |
| | 111 203 02 75 | 4275.87D |
| | 111 203 03 75 | 4276.87D |
| | 111 203 05 75 | 4279.87D |
| | 111 203 06 75 | 4275.87D |
| | 111 203 08 75 | 4275.87D |
| | 111 203 10 75 | 4414.87D |
| | 112 200 00 15 | 4281.87D |
| | 112 200 01 15 | 4298.87D |
| | 112 203 02 75 | 4281.87D |



| Manufacturer ⁴⁸ Hersteller Constructeur | Manufacturer's Ref. ⁴⁹ Hersteller-Nr. Réf. Constructeurs | BorgWarner-Ref. ⁹ BorgWarner-Nr. Réf. BorgWarner |
|--|---|---|
| | 112 203 03 75 | 4298.87D |
| | 116 200 00 15 | 4064.75D |
| | 116 200 02 15 | 4233.84D |
| | 116 200 03 15 | 4137.80D |
| | 119 200 00 15 | 4278.80D |
| | 119 203 01 75 | 4278.80D |
| | 120 200 00 15 | 4517.87D |
| | 120 203 02 75 | 4517.87D |
| | 160 200 03 15 | 3142.90D |
| | 166 203 00 75 | 411576.87D |
| | 166 203 01 75 | 411576.87D |
| | 166 203 02 75 | 411576.87D |
| | 266 203 02 75 | 411577.80D |
| | 266 203 04 75 | 411577.80D |
| | 266 203 06 75 | 411577.80D |
| | 271 200 00 15 | 3457.90D |
| | 271 200 01 15 | 410389.103D |
| | 271 200 02 15 | 410389.103D |
| | 271 200 03 15 | 410389.103D |
| | 271 203 03 75 | 3457.90D |
| | 271 203 05 75 | 410779.88D |
| | 272 200 00 15 | 4834.100D |
| | 272 200 01 15 | 4834.100D |
| | 272 200 04 15 | 4834.100D |
| | 272 200 05 15 | 4833.100D |
| | 272 200 06 15 | 4829.100D |
| | 273 200 01 15 | 4829.100D |
| | 273 200 02 15 | 4833.100D |
| | 273 200 04 15 | 4829.100D |
| | 276 200 00 15 | 410390.103D |
| | 276 200 01 15 | 410390.103D |
| | 276 200 05 15 | 410390.103D |
| | 373 203 70 75 | 4105.83D |
| | 601 200 00 15 | 4176.85D |
| | 601 200 01 15 | 4176.80D |
| | 602 200 00 15 | 4176.80D |
| | 603 200 00 15 | 4176.80D |
| | 603 203 04 74 | 4280.80D |
| | 603 203 04 74 | 4280.85D |
| | 604 203 00 75 | 4280.85D |
| | 605 203 00 75 | 4280.80D |
| | 606 203 01 75 | 4176.80D |
| | 606 203 02 75 | 4176.85D |
| | 606 203 05 75 | 4176.85D |
| | 607 200 00 15 | 3004.82 |
| | 611 200 02 15 | 410171.87D |
| | 611 200 07 15 | 410171.87D |
| | 611 203 04 75 | 410171.87D |
| | 611 203 05 75 | 410171.87D |
| | 611 203 15 75 | 410171.87D |
| | 611 203 19 75 | 410171.87D |
| | 615 200 13 15 | 4117.80D |
| | 616 200 04 15 | 4117.80D |
| | 617 200 03 15 | 4049.80D |
| | 617 200 11 15 | 4049.80D |
| | 617 200 18 15 | 4049.80D1 |
| | 626 200 01 15 | 411922.80D0 |
| | 628 203 01 75 | 4309.92D |
| | 642 200 02 15 | 4490.87D |

| Manufacturer ⁴⁸ Hersteller Constructeur | Manufacturer's Ref. ⁴⁹ Hersteller-Nr. Réf. Constructeurs | BorgWarner-Ref. ⁹ BorgWarner-Nr. Réf. BorgWarner |
|--|---|---|
| | 642 200 02 15 | 4835.87D |
| | 642 200 03 15 | 4630.87D |
| | 642 200 04 15 | 4835.87D |
| | 642 200 07 15 | 4832.87D |
| | 642 200 08 15 | 410055.87D |
| | 642 200 20 15 | 4490.87D |
| | 646 200 00 15 | 410174.92D |
| | 646 200 11 15 | 410174.92D |
| | 646 200 12 15 | 410171.87D |
| | 646 203 02 75 | 410174.92D |
| | 660 200 03 15 | 3146.90D |
| | A 271 203 03 75 | 3457.90D |
| | A 271 203 05 75 | 410779.88D |
| | A 276 200 00 15 | 410390.103D |
| | A 276 200 01 15 | 410390.103D |
| | A 276 200 05 15 | 410390.103D |
| MEYLE | 028 292 0004 | 4208.92D |
| | 100 121 0048 | 4264.87D |
| | 100 121 10 25 | 3143.87D |
| | 100 121 1047 | 410989.87D |
| | 100 959 0001 | 6037.95D |
| | 114 226 0001 | 410475.87D |
| | 30-28 228 0001 | 411956.82D |
| MG | PEL 10016 | 410808.88D |
| MITSUBISHI | 130 5A 191 | 410180.82D |
| | 130 5A 238 | 410180.82D |
| | M-474877 | 3470.89D50 |
| | M-863985 | 3470.89D50 |
| | MD 001370 | 3119.82D4 |
| | MD 005131 | 3119.88D4 |
| | MD 005371 | 3119.82D4 |
| | MD 008086 | 3119.82D4 |
| | MD 015299 | 4638.82D |
| | MD 075460 | 3119.82D4 |
| | MD 094120 | 4638.82D |
| | MD 117759 | 3119.82D4 |
| | MD 126168 | 3119.82D4 |
| | MD 158570 | 4637.82D |
| | MD 164541 | 4637.76D |
| | MD 165630 | 4637.82D |
| | MD 170031 | 4637.76D |
| | MD 174233 | 410180.82D |
| | MD 175746 | 4637.82D |
| | MD 194988 | 410180.82D |
| | MD 310106 | 4637.82D |
| | MD 315301 | 4637.82D |
| | MD 317015 | 4637.76D |
| | MD 335170 | 4637.82D |
| | MD 337408 | 4637.82D |
| | MD 338234 | 4637.82D |
| | MD 345617 | 4637.76D |
| | MD 348937 | 410180.82D |
| | MD 351495 | 410180.82D |
| | MD 360320 | 4637.82D |
| | MD 972903 | 3119.88D4 |
| | MD 972905 | 3119.82D4 |





| Manufacturer ⁴⁸ Hersteller Constructeur | Manufacturer's Ref. ⁴⁹ Hersteller-Nr. Réf. Constructeurs | BorgWarner-Ref. ⁹ BorgWarner-Nr. Réf. BorgWarner |
|--|---|---|
| | MD 972908 | 3119.82D4 |
| | MD 997217 | 3119.82D4 |
| | MD 997219 | 3119.82D4 |
| | MD 997220 | 3119.82D4 |
| | MD 997221 | 3119.88 |
| | MD 997221 | 3119.88D4 |
| | MD 997224 | 4638.82D |
| | MD 997461 | 3119.88D4 |
| | MD 997602 | 3119.82D4 |
| | MD 997603 | 3119.82D4 |
| | MD 997605 | 4638.76D |
| | MD 997606 | 4638.82D |
| | MD 997607 | 3119.82D4 |
| | MD 997608 | 3119.88D4 |
| | MD 997644 | 410180.82D |
| | ME 190303 | 4637.76D |
| | ME 191593 | 4637.76D |
| | ME 200262 | 4637.76D |
| | ME 220538 | 410180.82D |
| | ME 240882 | 410180.82D |
| | ME 241816 | 410180.82D |
| | ME 999295 | 4638.82D |
| | MN 980137 | 3472.87D |
| MOTORAD | 165-192 | 4022.88D |
| | 200-60 | 3004.88D1 |
| | 200-75 | 3000.75 |
| | 200-75 Plus | 3004.74 |
| | 200-82 | 3000.83 |
| | 200-82 Plus | 3136.82D50 |
| | 200-82+ | 3004.82 |
| | 200-88 | 3141.87D |
| | 200-91 plus | 3000.90 |
| | 201-82 | 3119.82 |
| | 201-88 Plus | 3100.88D |
| | 202-82 | 3017.83 |
| | 202-85 | 3021.88 |
| | 2028-77 | 4635.76 |
| | 202-88 | 3017.87D2 |
| | 202-88 | 3017.87D50 |
| | 202-88 | 3021.88D50 |
| | 202-92 | 3017.92D2 |
| | 202-92 | 3017.92D50 |
| | 204-88 | 3017.87D50 |
| | 208-75 Plus | 3061.88 |
| | 208-82 | 3061.82 |
| | 2094-77 | 410230.78D |
| | 209-82Plus | 3032.80 |
| | 209-88 Plus | 3032.88 |
| | 213-91 | 4821.89D |
| | 214-77+ | 4634.76 |
| | 214-82+ | 3478.82D |
| | 216-160 | 4089.71D |
| | 216-180 | 4089.82D |
| | 216-192 | 4089.87D |
| | 216-195 | 4089.92D |
| | 216-71 | 4089.71D |
| | 216-82 | 4089.82D |
| | 216-88 | 4089.87D |

| Manufacturer ⁴⁸ Hersteller Constructeur | Manufacturer's Ref. ⁴⁹ Hersteller-Nr. Réf. Constructeurs | BorgWarner-Ref. ⁹ BorgWarner-Nr. Réf. BorgWarner |
|--|---|---|
| | 216-91 | 4089.92D |
| | 223-88 | 3000.90 |
| | 225-82 | 3000.83 |
| | 225-91 | 3000.90 |
| | 230-77 | 4151.79D |
| | 230-79 | 4008.79D |
| | 230-79 Plus | 4008.79D |
| | 230-82 | 4003.86 |
| | 230-82 | 4008.79D |
| | 230-82+ | 4008.79D |
| | 231-88 | 4003.86 |
| | 233-77 | 4038.76D |
| | 233-82 | 4022.82D |
| | 233-82J | 4022.82D |
| | 234-160 | 4256.71 |
| | 234-180 | 4256.80D |
| | 234-192 | 4264.87D |
| | 234-71 | 4256.71 |
| | 234-71 Plus | 4256.71 |
| | 234-82 | 4256.80D |
| | 234-82 | 4264.84D |
| | 234-82 Plus | 4256.80D |
| | 234-88 | 4253.87D |
| | 234-88 | 4256.87D50 |
| | 234-88 Plus | 4256.87D50 |
| | 235-75 | 4022.74 |
| | 235-82 | 4033.82D |
| | 236-82 | 4091.82D |
| | 237-88 | 3029.89 |
| | 237-91 | 3029.92 |
| | 238-77 | 3053.75 |
| | 239-88 | 410183.88D |
| | 240-82 | 3499.82D |
| | 240-82+ | 3119.82D4 |
| | 240-82+ | 3119.82D5 |
| | 240-88 | 3499.88D |
| | 240-88+ | 3119.88 |
| | 240-88+ | 3119.88D3 |
| | 240-88+ | 3119.88D4 |
| | 241-82 Plus | 3118.82D1 |
| | 242-88 | 4126.88 |
| | 246-180 | 4231.80D |
| | 246-82 | 4231.80D |
| | 246-88 | 4231.84D |
| | 247-174 | 4049.80D1 |
| | 247-192 | 4088.87D |
| | 247-79 | 4049.80D1 |
| | 247-79 | 4117.80D |
| | 247-82 | 4088.80D |
| | 247-82 Plus | 4232.80D |
| | 247-82+ | 4117.80D |
| | 247-88 | 4088.87D |
| | 247-88 | 4116.87D1 |
| | 247-88 Plus | 4116.87D1 |
| | 248-174 | 4078.71D |
| | 248-174 | 4078.79D |
| | 248-192 | 4078.87D |
| | 248-71 | 4078.71D |
| | 248-75 | 4078.75D |



| Manufacturer ⁴⁸ Hersteller Constructeur | Manufacturer's Ref. ⁴⁹ Hersteller-Nr. Réf. Constructeurs | BorgWarner-Ref. ⁹ BorgWarner-Nr. Réf. BorgWarner |
|--|---|---|
| | 248-77 | 4064.75D |
| | 248-79 | 4078.79D |
| | 248-82 | 4105.83D |
| | 248-82+ | 4078.79D |
| | 248-88 Plus | 4078.87D |
| | 248-91Plus | 4078.92D |
| | 249-77 | 4147.80D |
| | 251-82+ | 4176.80D |
| | 251-85 | 4176.85D |
| | 260-180 | 3344.80 |
| | 260-77 | 3344.75 |
| | 260-82 | 3344.80 |
| | 262-88 | 3333.87 |
| | 265-82 | 4022.82D1 |
| | 265-88 | 4154.88D |
| | 269-180 | 4137.80D |
| | 269-82 | 4137.80D |
| | 270-88 | 410131.88D |
| | 270-88 | 4270.88D |
| | 271-82 | 4447.85D |
| | 271-82 | 4449.84D |
| | 272-180 | 4006.82D |
| | 272-82 | 4006.82D |
| | 272-88 | 4272.90D |
| | 273-79 | 4123.80D |
| | 273-88 | 4155.87D |
| | 274-180 | 4235.80D |
| | 274-192 | 4236.88D |
| | 274-79 | 4235.80D |
| | 274-82 | 4237.80D |
| | 274-82 Plus | 4235.80D |
| | 274-88 | 4236.88D |
| | 274-88 Plus | 4155.87D |
| | 276-82 | 3136.82D50 |
| | 276-88 | 3136.88D50 |
| | 276-88 Plus | 3136.88D50 |
| | 277-180 | 4161.83 |
| | 277-82 | 4161.83 |
| | 277-88 | 4161.83 |
| | 281-82 | 4480.82D |
| | 281-88 | 411955.88D |
| | 283-82 | 4144.82D |
| | 283-91 | 4144.92D |
| | 283-92 | 4144.92D |
| | 284-88 | 3105.87D |
| | 285-82 | 3109.82D |
| | 285-88 | 3109.87D |
| | 287-91 | 4164.92D |
| | 288-185 | 4516.85D |
| | 288-85 | 4516.85D |
| | 296-82 | 410231.82D |
| | 298-82 | 410231.82D |
| | 299-77 | 4637.76D |
| | 299-82 | 4637.82D |
| | 304-192 | 4274.87D |
| | 304-88 | 4274.87D |
| | 305-88 | 3466.89D |
| | 314-88 | 3361.87D |
| | 315-88 | 3360.87D |

| Manufacturer ⁴⁸ Hersteller Constructeur | Manufacturer's Ref. ⁴⁹ Hersteller-Nr. Réf. Constructeurs | BorgWarner-Ref. ⁹ BorgWarner-Nr. Réf. BorgWarner |
|--|---|---|
| | 318-82 | 3431.80D |
| | 319-82 | 4639.82D |
| | 322-82 | 4637.82D |
| | 323-88 | 3498.88D |
| | 325-92 | 4168.92D |
| | 326-82 | 4022.82D |
| | 328.77 | 4269.78D |
| | 328-77 | 410224.78D |
| | 328-82 | 410224.82D |
| | 330-77 | 4638.76D |
| | 333-92 | 3100.92D |
| | 334-82 | 411956.82D |
| | 335-88 | 410351.88D |
| | 340-91 | 410262.91D |
| | 345-77 | 3029.78 |
| | 345-82 | 3029.83 |
| | 345-88 | 3029.86 |
| | 345-88 | 3029.89 |
| | 345-91 | 3029.89 |
| | 346-88 | 3469.91D |
| | 346-91 | 3469.91D |
| | 347-88 | 4189.87D |
| | 347-92 | 3017.87D2 |
| | 347-92 | 4177.92D |
| | 348-92 | 4178.92D |
| | 349-195 | 4175.92D |
| | 350-82 | 4183.82D |
| | 350-92 | 4183.92D |
| | 351-192 | 4275.87D |
| | 351-88 | 4275.87D |
| | 352-88 | 4276.87D |
| | 353-82 | 4180.82D |
| | 381-77 | 4635.76 |
| | 382-85 | 3467.85D |
| | 385-87 | 3143.87D |
| | 390-195 | 4206.90D |
| | 390-91 | 4206.90D |
| | 394.95 | 410792.95D |
| | 404-174 | 4619.80 |
| | 404-73 | 4619.80 |
| | 405-174 | 4621.80D |
| | 405-79 | 4621.80D |
| | 424-82 | 4154.82D |
| | 424-89 | 4154.88D |
| | 458-190 | 4281.87D |
| | 459-180 | 4619.82 |
| | 459-190 | 4619.86 |
| | 459-82 | 4619.82 |
| | 459-88 | 4619.86 |
| | 461180 | 411193.82D |
| | 467-97 | 4326.97D |
| | 475-190 | 3141.87D |
| | 5000 | 6010.92D |
| | 5001 | 6016.92 |
| | 5004 | 6010.82D |
| | 5019 | 6010.100D |
| | 5020 | 6010.92D |
| | 5020 | 6010.95D |
| | 5027 | 6020.95D |





| Manufacturer ⁴⁸ Hersteller Constructeur | Manufacturer's Ref. ⁴⁹ Hersteller-Nr. Réf. Constructeurs | BorgWarner-Ref. ⁹ BorgWarner-Nr. Réf. BorgWarner |
|--|---|---|
| | 5031 | 6031.92D |
| | 5032 | 6024.95D |
| | 5102 | 6031.88D |
| | 5117 | 6031.100D |
| | 5117 | 6031.105D |
| | 514-88 | 411889.90D |
| | 515-82 | 410517.83D |
| | 5187 | 6031.92D |
| | 5197 | 6039.95D |
| | 534-82 | 411956.82D |
| | 540.82 | 410520.92D |
| | 541-1-92 | 411578.92D |
| | 541-92 | 411578.92D |
| | 542-82 | 411193.82D |
| | 556-83 | 411040.83D |
| | 556-89 | 411042.89D |
| | 556-89 | 411477.89D |
| | 557.95 | 410793.95D |
| | 5602 | 6033.88 |
| | 5605 | 6017.95D |
| | 5605 | 6037.87D |
| | 5635 | 6017.95D |
| | 5643 | 6035.92D |
| | 5650 | 6037.95D |
| | 5651 | 6037.87D |
| | 5654 | 6037.81D |
| | 575-89 | 411043.89D |
| | 576-87 | 411186.87D |
| | 580-87 | 411187.87D |
| | 617-92 | 4193.92D |
| | 617-92-1 | 4193.92D |
| | 625-83 | 411476.83D |
| | 647-82 | 411241.82D |
| | 8800-71 | 4618.70 |
| | 8800-75 | 4618.75 |
| | 8800-82 | 4618.82 |
| | 926-92 | 4201.92D |
| | 926-92-1 | 4201.92D |
| | 927-92 | 4188.92D |
| | 927-92-1 | 4188.92D |
| MTE THOMSON | 255.75 | 3096.75 |
| | 291.87 | 4276.87D |
| | 323.88 | 410513.88D |
| | 326.83 | 410956.83D |
| | 406-89 | 4821.89D |
| | 443.82 | 411956.82D |
| MULTICAR | 0820117806 | 4176.85D |
| | 4008540 | 4264.87D |
| MWM | 1215 2752 | 2391.75 |
| | 1215 2766 | 2391.75 |
| | 6 052 5 010 005 0 | 4520.75 |
| | 6 052 5 011 001 1 | 2391.75 |
| | 6 052 5 011 002 4 | 2393.75 |
| | 6 052 5 011 004 2 | 2391.75 |
| | 6 052 5 100 41 | 2393.75 |
| | 9 225 0 757 014 6 | 4351.79 |

| Manufacturer ⁴⁸ Hersteller Constructeur | Manufacturer's Ref. ⁴⁹ Hersteller-Nr. Réf. Constructeurs | BorgWarner-Ref. ⁹ BorgWarner-Nr. Réf. BorgWarner |
|--|---|---|
| | 9 229 8 757 004 6 | 4588.75/1 |
| | 9 407 0 757 002 4 | 3145.79D |
| NEOPLAN | 0303.191.04 | 4520.80D |
| NIPPARTS | J 1532012 | 4480.82D |
| | J 1532013 | 4480.82D |
| | J1530305 | 410352.88D |
| | J1530518 | 410351.88D |
| | J1530520 | 410348.82D |
| | J1530900 | 3017.87D2 |
| | J1530901 | 4177.92D |
| | J1530901 | 4189.87D |
| | J1531003 | 410488.88D |
| | J1531007 | 3478.82D |
| | J1531007 | 4634.76 |
| | J1531009 | 4638.76D |
| | J1531011 | 410176.88D0 |
| | J1531012 | 4635.76 |
| | J1531017 | 4821.89D |
| | J1532003 | 3478.82D |
| | J1532004 | 3477.88D |
| | J1532018 | 410181.82D |
| | J1532023 | 410178.82D |
| | J1532026 | 410201.80D |
| | J1533006 | 3498.88D |
| | J1533015 | 4639.82D |
| | J1534003 | 410224.78D |
| | J1534006 | 410224.82D |
| | J1534008 | 410224.78D |
| | J1535007 | 410180.82D |
| | J1535007 | 4637.82D |
| | J1536001 | 410182.84D |
| | J1536008 | 410179.84D |
| | J1537002 | 410230.78D |
| | J1538000 | 410183.82D |
| NISSAN | 11 0610 0Q1 M | 411922.80D0 |
| | 11060-00Q0C | 411475.89D |
| | 11060-00Q0E | 411475.89D |
| | 11060-00Q0K | 411442.83D |
| | 11060-00Q0N | 411042.89D |
| | 11060-00Q0P | 411042.89D |
| | 11060-00Q0S | 411442.83D |
| | 11060-00Q0T | 411042.89D |
| | 11060-00QA0 | 126104 |
| | 11060-00QAA | 126104 |
| | 11060-00QAF | 410538.89D |
| | 11060-00QAJ | 411040.83D |
| | 11060-00QAL | 411475.89D |
| | 11060-AW300 | 410517.89D |
| | 11060-BN700 | 411043.89D |
| | 11061-00Q0A | 411476.83D |
| | 11061-00Q0B | 411476.83D |
| | 11061-00Q0D | 411039.83D |
| | 11061-00Q0E | 411043.89D |
| | 11061-00Q0G | 411476.83D |
| | 11061-00Q0K | 411476.83D |
| | 11061-00Q0L | 411476.83D |

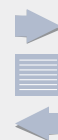

| Manufacturer ⁴⁸ Hersteller Constructeur | Manufacturer's Ref. ⁴⁹ Hersteller-Nr. Réf. Constructeurs | BorgWarner-Ref. ⁹ BorgWarner-Nr. Réf. BorgWarner |
|--|---|---|
| | 11061-00Q1B | 411476.83D |
| | 11061-00QAB | 410517.83D |
| | 11061-00QAC | 410517.83D |
| | 11061-00QAD | 410517.89D |
| | 11061-00QAE | 3166.89D |
| | 11061-00QAG | 411043.89D |
| | 11061-00QAL | 411043.89D |
| | 11061-00QAM | 411039.83D |
| | 21200-00Q0A | 3466.89D |
| | 21200-00Q0B | 3466.89D |
| | 21200-00QAA | 3466.89D |
| | 21200-01B00 | 3044.90D1 |
| | 21200-0C810 | 4635.76 |
| | 21200-0C811 | 4635.76 |
| | 21200-2H600 | 3118.82D1 |
| | 21200-2H605 | 3118.88D1 |
| | 21200-40F00 | 4635.76 |
| | 21200-41B00 | 3118.82D1 |
| | 21200-47R00 | 4635.76 |
| | 21200-4M500 | 3478.82D |
| | 21200-50K00 | 4635.76 |
| | 21200-53J00 | 4635.76 |
| | 21200-53J10 | 4635.76 |
| | 21200-57J00 | 410176.82D0 |
| | 21200-57J05 | 410176.88D0 |
| | 21200-57J15 | 410176.82D0 |
| | 21200-6F900 | 4821.89D |
| | 21200-6F901 | 4821.89D |
| | 21200-77A00 | 4634.76 |
| | 21200-77A05 | 3478.82D |
| | 21200-77A60 | 4634.76 |
| | 21200-77A61 | 4634.76 |
| | 21200-77A63 | 4634.76 |
| | 21200-77A65 | 3478.82D |
| | 21200-77A66 | 3478.82D |
| | 21200-78515 | 3118.88D1 |
| | 21200-85G00 | 3118.82D1 |
| | 21200-85G05 | 3118.88D1 |
| | 21200-85G06 | 3118.88D1 |
| | 21200-86J00 | 3478.82D |
| | 21200-86J01 | 3478.82D |
| | 21200-90J00 | 3478.82D |
| | 21200-90J10 | 3478.82D |
| | 21200-93J00 | 4635.76 |
| | 21200-93J10 | 4635.76 |
| | 21200-99B03 | 3118.82D1 |
| | 21200-9F600 | 3478.82D |
| | 21200-BX000 | 410488.88D |
| | 21200-ED000 | 411241.82D |
| | 21200-ED00A | 411241.82D |
| | 21200-G3100 | 3000.83 |
| | 21200-HC000 | 3499.88D |
| | 21200-HC400 | 3499.88D |
| | 21200-HC401 | 3499.88D |
| | 21200-HC402 | 3499.88D |
| | 21200-HC430 | 3499.88D |
| | 21200-P7500 | 3118.88D1 |
| | 21200-P7901 | 3118.82D1 |
| | 21200-P7905 | 3118.88D1 |

| Manufacturer ⁴⁸ Hersteller Constructeur | Manufacturer's Ref. ⁴⁹ Hersteller-Nr. Réf. Constructeurs | BorgWarner-Ref. ⁹ BorgWarner-Nr. Réf. BorgWarner |
|--|---|---|
| | 21200-P7906 | 3118.88D1 |
| | 21200-P7990 | 3118.82D1 |
| | 21200-P7991 | 3118.88D1 |
| | 21200-V0100 | 3118.82D1 |
| | 21200-V0105 | 3118.88D1 |
| | 21200-V0200 | 3118.82D1 |
| | 21200-V0201 | 3118.82D1 |
| | 21200-V0205 | 3118.88D1 |
| | 21200-V0206 | 3118.88D1 |
| | | |
| OPEL | 13 38 002 | 4207.92D |
| | 13 38 003 | 4242.92D |
| | 13 38 007 | 411193.82D |
| | 13 38 008 | 411193.82D |
| | 13 38 009 | 4201.92D |
| | 13 38 015 | 4297.92D |
| | 13 38 016 | 3054.92D50 |
| | 13 38 017 | 4433.92D |
| | 13 38 018 | 3054.87D50 |
| | 13 38 020 | 410048.88D |
| | 13 38 024 | 4255.82D |
| | 13 38 030 | 3004.82 |
| | 13 38 033 | 4255.87D |
| | 13 38 034 | 411193.82D |
| | 13 38 038 | 4255.92D |
| | 13 38 039 | 410049.88D |
| | 13 38 041 | 3054.87D50 |
| | 13 38 042 | 3021.88D50 |
| | 13 38 046 | 4115.92D |
| | 13 38 049 | 4144.92D |
| | 13 38 050 | 4164.92D |
| | 13 38 052 | 3017.92D2 |
| | 13 38 054 | 4144.92D |
| | 13 38 056 | 3468.88D |
| | 13 38 057 | 4164.92D |
| | 13 38 059 | 4144.82D |
| | 13 38 060 | 4168.92D |
| | 13 38 062 | 4144.82D |
| | 13 38 063 | 4164.92D |
| | 13 38 067 | 4175.92D |
| | 13 38 068 | 4177.92D |
| | 13 38 069 | 4180.82D |
| | 13 38 073 | 4178.92D |
| | 13 38 075 | 3467.85D |
| | 13 38 076 | 4237.80D |
| | 13 38 077 | 3004.82 |
| | 13 38 079 | 4183.92D |
| | 13 38 080 | 4183.82D |
| | 13 38 084 | 4175.92D |
| | 13 38 087 | 4188.92D |
| | 13 38 096 | 4459.92D |
| | 13 38 097 | 4201.92D |
| | 13 38 100 | 4198.92D |
| | 13 38 154 | 410049.88D |
| | 13 38 178 | 4431.105D |
| | 13 38 275 | 410049.88D |
| | 13 38 331 | 4208.92D |
| | 13 38 420 | 4242.92D |
| | 13 38 423 | 4459.92D |





| Manufacturer ⁴⁸ Hersteller Constructeur | Manufacturer's Ref. ⁴⁹ Hersteller-Nr. Réf. Constructeurs | BorgWarner-Ref. ⁹ BorgWarner-Nr. Réf. BorgWarner |
|--|---|---|
| | 13 38 426 | 4433.92D |
| | 13 38 427 | 411193.82D |
| | 13 38 428 | 411578.92D |
| | 13 38 430 | 4178.92D |
| | 13 38 431 | 4183.92D |
| | 13 38 432 | 4175.92D |
| | 13 38 466 | 4158.80D |
| | 13 38 478 | 4194.92D |
| | 13 41 002 | 6010.95D |
| | 13 41 011 | 6031.100D |
| | 13 41 017 | 6031.105D |
| | 13 41 028 | 6031.88D |
| | 1338 001 | 411578.92D |
| | 1338 004 | 411579.92D |
| | 1338 098 | 411578.92D |
| | 1338 421 | 411579.92D |
| | 1338 870 | 3017.92D2 |
| | 44 00 106 | 4151.76D |
| | 44 00 311 | 410530.89D |
| | 44 02 719 | 3470.89D50 |
| | 44 04 305 | 410517.89D |
| | 44 04 841 | 410530.89D |
| | 44 08 334 | 3466.89D |
| | 44 08 928 | 410517.83D |
| | 44 09 180 | 126104 |
| | 44 32 983 | 410517.83D |
| | 44 33 121 | 411476.83D |
| | 44 34 144 | 411476.83D |
| | 44 34 190 | 411476.83D |
| | 44 49 134 | 411476.83D |
| | 44 49 506 | 411476.83D |
| | 45 00 823 | 4174.79D |
| | 47 08 757 | 410588.88D |
| | 48 11 586 | 4189.87D |
| | 63 38 004 | 4428.92D |
| | 63 38 018 | 4431.105D |
| | 63 38 022 | 410588.88D |
| | 63 38 028 | 4459.92D |
| | 63 38 039 | 410048.88D |
| | 63 38 050 | 4357.92D |
| | 6338 005 | 411578.92D |
| | 6338 035 | 411578.92D |
| | 93 18 4200 | 410048.88D |
| OPTIMAL | AQ-2434 | 411471.103D |
| PACCAR | 129 3885 / F75-85-95 | 411133.80D |
| PEGASO | 222730 | 4619.75 |
| | 770275 | 4078.75D |
| | 770662 | 4619.75 |
| PERKINS | 7483490 | 3000.75 |
| | PF 52.842 | 3000.80 |
| PEUGEOT | 1264 32 | 6031.92D |
| | 1264 33 | 6035.92D |
| | 1264 50 | 6031.88D |
| | 1264 50 | 6031.92D |

| Manufacturer ⁴⁸ Hersteller Constructeur | Manufacturer's Ref. ⁴⁹ Hersteller-Nr. Réf. Constructeurs | BorgWarner-Ref. ⁹ BorgWarner-Nr. Réf. BorgWarner |
|--|---|---|
| | 1336 A7 | 3431.80D |
| | 1336 AA | 410075.79D |
| | 1336 N5 | 3463.89D |
| | 1336 Q1 | 3463.89D |
| | 1336 Q2 | 410184.89D |
| | 1336 Z0 | 410705.89D |
| | 1337 26 | 3053.75 |
| | 1337 27 | 3136.88D50 |
| | 1337 30 | 3136.82D50 |
| | 1337 34 | 4122.87D |
| | 1337 47 | 3061.82 |
| | 1337 48 | 3159.82D |
| | 1337 49 | 3061.88 |
| | 1337 64 | 4147.80D |
| | 1337 65 | 3033.84D |
| | 1337 68 | 4147.80D |
| | 1338 11 | 3136.88D50 |
| | 1338 13 | 4447.85D |
| | 1338 19 | 4447.80D |
| | 1338 20 | 4147.80D |
| | 1338 21 | 4821.89D |
| | 1338 23 | 4446.83D |
| | 1338 25 | 4147.80D |
| | 1338 26 | 4450.89D |
| | 1338 37 | 3136.82D50 |
| | 1338 38 | 410058.84D |
| | 1338 39 | 4450.83D |
| | 1338 44 | 3136.88D50 |
| | 1338 71 | 4447.85D |
| | 1338 72 | 4447.80D |
| | 1338 83 | 3136.82D50 |
| | 1338 90 | 4174.82D |
| | 1338 A0 | 3483.89D |
| | 1338 C8 | 4821.89D |
| | 1338 F5 | 3497.88D |
| | 5474546 | 6010.88D |
| | 79 100 118 73 | 3053.75 |
| | 79 102 461 13 | 4122.87D |
| | 79 102 471 16 | 4122.87D |
| | 91 500 723 80 | 3061.82 |
| | 91 500 724 80 | 3061.88 |
| | 96 057 087 80 | 3136.88D50 |
| | 96 057 136 80 | 3136.88D50 |
| | 96 090 230 80 | 4147.80D |
| | 96 108 092 80 | 4450.89D |
| | 96 108 093 80 | 4450.89D |
| | 96 160 902 80 | 4450.83D |
| | 96 196 379 80 | 3136.88D50 |
| | 96 272 785 80 | 4447.80D |
| | 96 272 814 80 | 4447.85D |
| | 96 300 666 80 | 3483.89D |
| | 96 300 667 80 | 3463.89D |
| | 96 472 659 80 | 410705.89D |
| | 96 485 426 80 | 410184.89D |
| PIERBURG | 7.04879.00.0 | 4431.105D |
| PORSCHE | 928.106.129.06 | 4161.83 |
| | 928.106.129.16 | 4161.83 |

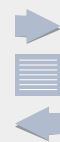

| Manufacturer ⁴⁸ Hersteller Constructeur | Manufacturer's Ref. ⁴⁹ Hersteller-Nr. Réf. Constructeurs | BorgWarner-Ref. ⁹ BorgWarner-Nr. Réf. BorgWarner |
|--|---|---|
| | 928.106.129.17 | 4161.83 |
| | 944.106.019.00 | 4256.83D60 |
| | 944.106.129.05 | 4256.80D60 |
| | 944.106.129.05 | 4256.83D60 |
| | 944.606.481.00 | 6010.92D |
| | 955.106.113.00 | 4455.80D |
| | 996.106.013.54 | 4249.83D |
| | 996.106.013.55 | 4249.83D |
| | 996.106.013.56 | 4249.83D |
| | 996.106.013.57 | 4249.83D |
| | 996.106.121.53 | 4249.83D |
| | 996.106.125.52 | 4249.83D |
| PUCH | 112 203 02 75 | 4281.87D |
| | 601 200 00 15 | 4176.85D |
| | 602 200 00 15 | 4176.80D |
| | 604 203 00 75 | 4280.85D |
| | 605 203 00 75 | 4280.80D |
| | 617 200 18 15 | 4049.80D1 |
| QUINTON HAZELL | QTH 641 K | 410989.87D |
| REINZ | 70-38143-00 | 120875 |
| RENAULT | 00 24 774 033 | 4529.70 |
| | 11 06 023 09R | 411477.89D |
| | 11 06 030 26R | 411442.83D |
| | 11 06 055 36R | 411442.83D |
| | 11 061 7671 R | 411922.80D0 |
| | 21200-ED00A | 411241.82D |
| | 50 00 816 924 | 4151.76D |
| | 60 01 543 366 | 3466.89D |
| | 60 05 000 004 | 2391.75 |
| | 60 05 004 616 | 2391.75 |
| | 60 05 004 616 | 2393.75 |
| | 74 31 397 947 | 4272.90D |
| | 74 36 842 409 | 4272.90D |
| | 74 39 180 811 | 4272.90D |
| | 77 00 024 756 | 2389.75/1 |
| | 77 00 024 756 | 2391.75 |
| | 77 00 101 179 | 126104 |
| | 77 00 109 641 | 410530.89D |
| | 77 00 110 716 | 3166.89D |
| | 77 00 112 491 | 410518.89D |
| | 77 00 260 959 | 4449.84D |
| | 77 00 575 874 | 3029.83 |
| | 77 00 619 931 | 3029.86 |
| | 77 00 657 955 | 4122.87D |
| | 77 00 665 226 | 4147.80D |
| | 77 00 697 157 | 4147.80D |
| | 77 00 703 136 | 4122.87D |
| | 77 00 703 136 | 4449.84D |
| | 77 00 710 657 | 4122.87D |
| | 77 00 722 762 | 3029.86 |
| | 77 00 723 945 | 3470.89D50 |
| | 77 00 727 190 | 3029.89 |
| | 77 00 730 540 | 3029.89 |
| | 77 00 742 617 | 3469.91D |
| | 77 00 858 087 | 4147.80D |

| Manufacturer ⁴⁸ Hersteller Constructeur | Manufacturer's Ref. ⁴⁹ Hersteller-Nr. Réf. Constructeurs | BorgWarner-Ref. ⁹ BorgWarner-Nr. Réf. BorgWarner |
|--|---|---|
| | 77 00 858 802 | 3469.91D |
| | 77 00 862 200 | 4147.80D |
| | 77 00 866 387 | 126104 |
| | 77 00 866 896 | 3470.89D50 |
| | 77 00 868 274 | 4446.83D |
| | 77 00 868 980 | 3174.89D |
| | 77 00 869 797 | 126104 |
| | 77 00 872 314 | 3470.89D50 |
| | 77 00 872 554 | 3466.89D |
| | 77 00 872 635 | 3466.89D |
| | 77 01 026 647 | 4008.79D |
| | 77 01 035 736 | 3116.82D |
| | 77 01 038 494 | 4446.83D |
| | 77 01 039 156 | 3116.82D |
| | 77 01 042 512 | 4174.79D |
| | 77 01 068 770 | 411241.82D |
| | 77 01 348 068 | 3029.89 |
| | 77 01 348 139 | 3053.85 |
| | 77 01 348 372 | 3136.82D50 |
| | 77 01 348 373 | 3470.89D50 |
| | 77 01 348 374 | 3029.86 |
| | 77 01 348 376 | 3029.83 |
| | 77 01 349 173 | 4122.87D |
| | 77 01 349 415 | 4122.87D |
| | 77 01 474 248 | 410518.89D |
| | 77 01 474 249 | 410530.89D |
| | 82 00 039 885 | 411043.89D |
| | 82 00 074 346 | 410517.89D |
| | 82 00 074 349 | 410517.83D |
| | 82 00 112 054 | 410538.89D |
| | 82 00 171 021 | 411043.89D |
| | 82 00 244 023 | 411039.83D |
| | 82 00 244 402 | 411043.89D |
| | 82 00 248 531 | 411477.89D |
| | 82 00 267 349 | 411042.89D |
| | 82 00 374 994 | 411043.89D |
| | 82 00 380 898 | 411475.89D |
| | 82 00 400 553 | 411040.83D |
| | 82 00 400 554 | 411039.83D |
| | 82 00 403 437 | 411476.83D |
| | 82 00 558 751 | 411040.83D |
| | 82 00 558 758 | 411039.83D |
| | 82 00 558 766 | 411042.89D |
| | 82 00 558 779 | 411477.89D |
| | 82 00 558 783 | 411043.89D |
| | 82 00 561 420 | 126104 |
| | 82 00 656 419 | 411475.89D |
| | 82 00 656 420 | 411475.89D |
| | 82 00 660 882 | 3166.89D |
| | 82 00 674 368 | 410517.89D |
| | 82 00 674 369 | 410517.83D |
| | 82 00 699 392 | 411475.89D |
| | 82 00 703 139 | 411475.89D |
| | 82 00 703 140 | 411476.83D |
| | 82 00 772 985 | 3466.89D |
| | 82 00 784 486 | 3466.89D |
| | 82 00 801 567 | 411476.83D |
| | 82 00 801 570 | 411475.89D |
| | 82 00 801 571 | 411475.89D |





| Manufacturer ⁴⁸ Hersteller Constructeur | Manufacturer's Ref. ⁴⁹ Hersteller-Nr. Réf. Constructeurs | BorgWarner-Ref. ⁹ BorgWarner-Nr. Réf. BorgWarner |
|--|---|---|
| | 82 00 907 229 | 411475.89D |
| | 82 00 907 234 | 411475.89D |
| | 82 00 907 239 | 411476.83D |
| | 82 00 907 243 | 411476.83D |
| | 82 00 954 285 | 411043.89D |
| | 82 00 954 288 | 411039.83D |
| | 82 00 954 289 | 411481.89D |
| | 82 00 954 328 | 411442.83D |
| | 00 24 427 518 | 122345 |
| | 50 00 684 865 | 410828.82D0 |
| | 50 00 684 865 Kit | 410828.82D |
| | 50 00 691 267 | 410828.86D0 |
| | 50 00 691 267 Kit | 410828.86D |
| | 50 00 694 785 | 4529.83D0 |
| | 50 01 855 520 | 4619.82 |
| | 50 10 284 184 | 411045.82D |
| | 50 10 284 186 | 120875 |
| | 50 10 295 225 | 4596.83D |
| | 50 10 295 225 2x Kit | 410758.83D |
| | 50 10 447 161 | 4619.86 |
| | 50 10 553 100 | 4619.86 |
| | 74 01 544 710 | 120875 |
| ROLLS-ROYCE | 11 53 7 586 885 | 4508.105D |
| ROVER | GTS 282 | 3000.83 |
| | GTS 283 | 4269.78D |
| | GTS 287 | 4158.80D |
| | GTS 298 | 3000.90 |
| | GTS 299 | 4821.89D |
| | GTS 300 | 4269.78D |
| | GTS 301 | 410808.88D |
| | GTS 303 | 4147.80D |
| | PEL 10009 EVA | 4158.80D |
| | PEL 10016 | 410808.88D |
| | PEL 10019 EVA | 4821.89D |
| SAAB | 12 61 5097 | 411193.82D |
| | 12 62 2410 | 411193.82D |
| | 24 435 102 | 4357.92D |
| | 30 57 7561 | 4154.88D |
| | 45 03 017 | 4175.92D |
| | 46 23 815 | 4175.92D |
| | 47 72 190 | 4193.92D |
| | 53 42 258 | 4297.92D |
| | 55 20 3388 | 410049.88D |
| | 640972 | 411578.92D |
| | 75 02 297 | 4022.82D |
| | 75 17 345 | 4154.82D |
| | 83 89 512 | 4022.88D |
| | 85 47 572 | 6010.88D |
| | 85 69 23 | 6010.92D |
| | 88 17 298 | 4154.88D |
| | 88 17 538 | 4154.82D |
| | 88 22 025 | 4154.88D |
| | 90 53 7453 | 411193.82D |
| | 90 53 7811 | 411193.82D |
| | 91 66 687 | 4154.88D |
| | 91 94 101 | 4154.88D |

| Manufacturer ⁴⁸ Hersteller Constructeur | Manufacturer's Ref. ⁴⁹ Hersteller-Nr. Réf. Constructeurs | BorgWarner-Ref. ⁹ BorgWarner-Nr. Réf. BorgWarner |
|--|---|---|
| | 91 94 242 | 4154.88D |
| | 93 20 284 | 4022.92D |
| | 93 37 551 | 4022.82D |
| | 95 26 518 | 6010.95D |
| SASIC | 3306039 | 411955.88D |
| | 3306072 | 411187.87D |
| | 3361Q11 | 3463.89D |
| | 3371261 | 3053.75 |
| | 3371271 | 3136.88D50 |
| | 3371301 | 3136.82D50 |
| | 3371341 | 4122.87D |
| | 3371341 | 4147.80D |
| | 3371471 | 3061.82 |
| | 3371481 | 3159.82D |
| | 3371491 | 3061.88 |
| | 3371641 | 4147.80D |
| | 3381031 | 3159.82D |
| | 3381111 | 3136.88D50 |
| | 3381211 | 4821.89D |
| | 3381231 | 4446.83D |
| | 3381261 | 4450.89D |
| | 3381381 | 410058.84D |
| | 3381391 | 4450.83D |
| | 3381711 | 4447.85D |
| | 3381721 | 4447.80D |
| | 3381901 | 4174.82D |
| | 3381A01 | 3483.89D |
| | 4000 383 | 411477.89D |
| | 4000357 | 3174.89D |
| | 4000358 | 3116.82D |
| | 4000361 | 3469.91D |
| | 4000362 | 3136.82D50 |
| | 4000363 | 3466.89D |
| | 4000365 | 4446.83D |
| | 4000366 | 4008.79D |
| | 4000366 | 4174.79D |
| | 4000367 | 4151.76D |
| | 4000368 | 4147.80D |
| | 4000371 | 3166.89D |
| | 4000374 | 4272.90D |
| | 4000378 | 126104 |
| | 4000381 | 410517.83D |
| | 4000384 | 411043.89D |
| | 9000007 | 4232.80D |
| | 9000014 | 4516.85D |
| | 9000015 | 4519.95D |
| | 9000016 | 4236.92D |
| | 9000018 | 4003.86 |
| | 9000029 | 3481.88D |
| | 90000298 | 3468.88D |
| | 9000031 | 4174.82D |
| | 9000032 | 3000.83 |
| | 9000032 | 3004.82 |
| | 9000036 | 4158.80D |
| | 9000037 | 3000.83 |
| | 9000043 | 4247.80D |
| | 9000049 | 3163.88D |
| | 9000051 | 3300.80D |

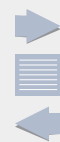

| Manufacturer ⁴⁸ Hersteller Constructeur | Manufacturer's Ref. ⁴⁹ Hersteller-Nr. Réf. Constructeurs | BorgWarner-Ref. ⁹ BorgWarner-Nr. Réf. BorgWarner |
|--|---|---|
| | 9000052 | 4434.80D |
| | 9000053 | 4436.80D |
| | 9000054 | 3373.80D |
| | 9000055 | 3301.80D |
| | 9000065 | 3004.92D1 |
| | 9000066 | 4006.82D |
| | 9000067 | 3053.75 |
| | 9000068 | 3004.92D1 |
| | 9000069 | 4457.82D |
| | 9000071 | 3021.88D50 |
| | 9000077 | 410956.83D |
| | 9000085 | 4231.80D |
| | 9000087 | 4237.80D |
| | 9000089 | 3468.88D |
| | 9000092 | 4275.87D |
| | 9000093 | 4049.80D1 |
| | 9000093 | 4117.80D |
| | 9000093 | 4147.80D |
| | 9000094 | 4281.87D |
| | 9000098 | 4276.87D |
| | 9000106 | 3033.84D |
| | 9000108 | 3054.87D50 |
| | 9000109 | 4180.82D |
| | 9000111 | 4168.92D |
| | 9000112 | 4183.92D |
| | 9000113 | 4178.92D |
| | 9000114 | 4177.92D |
| | 9000116 | 4198.92D |
| | 9000117 | 4208.92D |
| | 9000118 | 4175.92D |
| | 9000121 | 4459.92D |
| | 9000122 | 3467.85D |
| | 9000123 | 4188.92D |
| | 9000126 | 3478.82D |
| | 9000131 | 3141.87D |
| | 9000132 | 3143.87D |
| | 9000147 | 3431.80D |
| | 9000151 | 3105.87D |
| | 9000151 | 3151.87D |
| | 9000156 | 3302.80D |
| | 9000161 | 4264.87D |
| | 9000162 | 4123.80D |
| | 9000167 | 4274.87D |
| | 9000169 | 4155.87D |
| | 9000185 | 3100.88D |
| | 9000236 | 3119.82D4 |
| | 9000236 | 3119.88D3 |
| | 9000236 | 3119.88D4 |
| | 9000237 | 4269.78D |
| | 9000275 | 3091.92D |
| | 9000275 | 4255.82D |
| | 9000275 | 4256.80D |
| | 9000295 | 3021.92D50 |
| | 9000295 | 3091.92D |
| | 9000314 | 3029.83 |
| | 9000315 | 3029.86 |
| | 9000322 | 3029.86 |
| | 9000331 | 4446.83D |
| | 9000332 | 4160.83D |

| Manufacturer ⁴⁸ Hersteller Constructeur | Manufacturer's Ref. ⁴⁹ Hersteller-Nr. Réf. Constructeurs | BorgWarner-Ref. ⁹ BorgWarner-Nr. Réf. BorgWarner |
|--|---|---|
| | 9000334 | 4256.87D50 |
| | 9000334 | 4264.87D |
| | 9000335 | 4116.87D1 |
| | 9000337 | 4235.80D |
| | 9000341 | 410007.87D |
| | 9000343 | 3361.87D |
| | 9000344 | 3360.87D |
| | 9000347 | 4270.88D |
| | 9000361 | 4008.79D |
| | 9000363 | 3333.87 |
| | 9000366 | 3119.82D5 |
| | 9000366 | 3119.88 |
| | 9000367 | 4078.87D |
| | 9000369 | 4176.80D |
| | 9000374 | 3118.88D1 |
| | 9000383 | 3109.87D |
| | 9000387 | 4256.87D50 |
| | 9000388 | 4115.92D |
| | 9000389 | 3017.92D2 |
| | 9000391 | 3004.88D1 |
| | 9000391 | 4175.92D |
| | 9000392 | 3029.89 |
| | 9000394 | 4253.87D |
| | 9000395 | 3004.82 |
| | 9000395 | 3118.82D1 |
| | 9000396 | 4164.92D |
| | 900297 | 4144.92D |
| | | |
| SCANIA | 1 347 594 | 4224.80D |
| | 1 351 075 | 122690 |
| | 1 358 995 | 4223.83D |
| | 1 395 856 | 4520.75 |
| | 1 404 924 | 4223.83D |
| | 1 404 925 | 4224.80D |
| | 1 421 825 | 122689 |
| | 1 423 450 | 4223.83D |
| | 1 423 451 | 411004.80D |
| | 1 431 979 | 4223.75D |
| | 1 458 198 | 4224.75D |
| | 1 745 449 | 4224.80D |
| | 1 755 952 | 122690 |
| | 1 799 757 | 411004.80D |
| | 1 800 909 | 411004.80D |
| | 1 849 060 | 411004.80D |
| | 2 832 814 | 4520.80D |
| | 238 156 | 3096.75 |
| | 283 281 | 4520.80D |
| | 525 076 | 3096.75 |
| | 550 275 | 4520.80D |
| | | |
| SEAT | 0004218650 | 3345.79 |
| | 030 121 113 B | 4264.84D |
| | 032 121 110 B | 3143.87D |
| | 032 121 110 B | 410989.87D |
| | 032 121 110 F | 3167.83D |
| | 032 121 110 J | 410989.87D |
| | 032 121 110 L | 410475.87D |
| | 032 121 110 P | 3143.87D |
| | 032 121 121 G | 410475.87D |





| Manufacturer ⁴⁸ Hersteller Constructeur | Manufacturer's Ref. ⁴⁹ Hersteller-Nr. Réf. Constructeurs | BorgWarner-Ref. ⁹ BorgWarner-Nr. Réf. BorgWarner |
|--|---|---|
| | 032 121 121 K | 410475.87D |
| | 03G 121 111 A | 4820.87D |
| | 03G 121 113 | 3472.87D |
| | 03G 121 113 A | 4820.87D |
| | 03L 121 111 AE | 410845.87D |
| | 03L 121 111 R | 410845.92D |
| | 03L 121 111 S | 410845.92D |
| | 03L 121 113 A | 410396.82D |
| | 03L 121 113 B | 410537.92D |
| | 03L 121 114 B | 410536.92D |
| | 044 121 113 | 4264.87D |
| | 050 121 113 C | 3141.87D |
| | 056 121 113 D | 4264.87D |
| | 068 121 113 H | 4253.87D |
| | 06D 121 111 G | 411186.87D |
| | 06F 121 111 F | 411187.87D |
| | 075 121 113 D | 4123.80D |
| | 191 959 481 A | 6017.95D |
| | 191 959 481 B | 6020.95D |
| | 191 959 481 C | 6017.95D |
| | 1H0 959 481 | 6037.95D |
| | 1H0 959 481 B | 6037.95D |
| | 251 959 481 | 6017.95D |
| | 321 959 481 A | 6017.95D |
| | 321 959 481 C | 6017.95D |
| | 321 959 481 D | 6017.95D |
| | 6U0 959 481 A | 6017.95D |
| | 823 959 481 | 6010.92D |
| | 823 959 481 A | 6010.92D |
| | 823 959 481 F | 6010.92D |
| | 823 959 481 G | 6010.95D |
| | 823 959 481 L | 6010.92D |
| | 867 959 481 | 6039.95D |
| | CA 032.221.01 | 3000.83 |
| | EA03222101 | 3023.87D |
| | SE 020 032 221 A | 3361.87D |
| | SE 021 032 221 B | 4256.87D50 |
| | SE 021 952 600 A | 6020.92D |
| | | |
| SETRA | 8 311 000 277 | 4520.80D |
| | | |
| SIDAT | 94.292 | 411956.82D |
| | 94.426 | 410517.83D |
| | 94.567 | 410871.80D |
| | 94.624 | 411955.88D |
| | 94.701 | 411889.90D |
| | 94.741 | 4480.82D |
| | | |
| SKODA | 032 121 110 B | 3143.87D |
| | 032 121 110 B | 410989.87D |
| | 032 121 110 F | 3167.83D |
| | 032 121 110 J | 410989.87D |
| | 032 121 110 L | 410475.87D |
| | 032 121 110 P | 3143.87D |
| | 032 121 113 | 4253.87D |
| | 032 121 121 G | 410475.87D |
| | 032 121 121 K | 410475.87D |
| | 03G 121 111 A | 4820.87D |
| | 03G 121 113 | 3472.87D |

| Manufacturer ⁴⁸ Hersteller Constructeur | Manufacturer's Ref. ⁴⁹ Hersteller-Nr. Réf. Constructeurs | BorgWarner-Ref. ⁹ BorgWarner-Nr. Réf. BorgWarner |
|--|---|---|
| | 03G 121 113 A | 4820.87D |
| | 03L 121 111 AE | 410845.87D |
| | 03L 121 111 R | 410845.92D |
| | 03L 121 111 S | 410845.92D |
| | 03L 121 113 B | 410537.92D |
| | 03L 121 114 B | 410536.92D |
| | 044 121 113 | 4264.87D |
| | 050 121 113 C | 3141.87D |
| | 056 121 113 | 4253.87D |
| | 056 121 113 D | 4264.87D |
| | 068 121 113 H | 4253.87D |
| | 06D 121 111 G | 411186.87D |
| | 06F 121 111 F | 411187.87D |
| | 077 121 113 | 4274.87D |
| | 077 121 113 B | 4274.87D |
| | 078 121 113 | 4274.87D |
| | 078 121 113 C | 4274.87D |
| | 078 121 113 F | 4274.87D |
| | 078 121 113 G | 4274.92D |
| | 078 121 113 J | 4274.87D |
| | 113 095 0 | 3032.80 |
| | 113 095 075 | 6010.75D |
| | 113 095 090 | 6010.92D |
| | 113 095 091 | 3032.80 |
| | 114 095 090 | 3032.88 |
| | 115 095 070 | 6010.88D |
| | 1H0 959 481 B | 6037.95D |
| | 441 044 330 186 | 6017.95D |
| | 823 959 481 G | 6010.95D |
| | 823 959 481 H | 6010.95D |
| | 823 959 481 K | 6010.95D |
| | 867 959 481 | 6039.95D |
| | | |
| SMART | 0003179V009 | 3142.90D |
| | 0003179V010 | 3142.90D |
| | 0004698V002 | 3146.90D |
| | 0004698V003 | 3146.90D |
| | 660 200 05 15 | 3146.90D |
| | Q0003179V010000000 | 3142.90D |
| | | |
| SSANGYONG | 002 203 76 75 | 4078.87D |
| | 110 200 05 15 | 4078.87D |
| | 111 203 08 75 | 4275.87D |
| | 161 203 37 75 | 4275.87D |
| | 162 203 30 75 | 4078.87D |
| | 606 203 01 75 | 4176.80D |
| | 606 203 04 75 | 4176.80D |
| | | |
| STEYR | 217.87.71 | 6010.75D |
| | 311.00.06.0065 | 4368.87 |
| | 609E060013 | 4520.80D |
| | | |
| SUBARU | 21200-AA071 | 410230.78D |
| | 21200-AA072 | 410230.78D |
| | 21200-AA140 | 411715.84D |
| | 21200-AA150 | 411716.88D |
| | 21200-AA160 | 411715.84D |
| | 21200-AA200 | 411716.88D |
| | 21200-AA220 | 411715.84D |



| Manufacturer ⁴⁸ Hersteller Constructeur | Manufacturer's Ref. ⁴⁹ Hersteller-Nr. Réf. Constructeurs | BorgWarner-Ref. ⁹ BorgWarner-Nr. Réf. BorgWarner |
|--|---|---|
| | 21200-AA230 | 411715.84D |
| | 21200-KA010 | 410183.82D |
| | 21200-KA050 | 410183.82D |
| | 21200-KA070 | 410183.88D |
| | 21200-KA150 | 410183.82D |
| | 21200-KA151 | 410183.82D |
| | 21200-KA152 | 410183.82D |
| | 21200-KA153 | 410183.82D |
| | 21200-KA154 | 410183.82D |
| | 21210-AA030 | 410230.78D |
| | 21210-AA080 | 411743.82D |
| | 21210-AA120 | 411716.88D |
| | 21210-AA140 | 411715.84D |
| | 21210-AA150 | 411716.88D |
| | 21210-AA160 | 411715.84D |
| | 31753-0100 | 3000.83 |
| SUZUKI | 17570-74000 | 410228.82D |
| | 17570-740001 | 410228.82D |
| | 17570-86CA0 | 4446.83D |
| | 17600-77820 | 410183.88D |
| | 17600-83810 | 410228.82D |
| | 17600-83811 | 410228.82D |
| | 17600-83820 | 410228.82D |
| | 17600-83821 | 410228.82D |
| | 17600-83821-000 | 3119.82 |
| | 17600-83822 | 410228.82D |
| | 17600-83823 | 410228.82D |
| | 17600-85811 | 410183.82D |
| | 17600-85821 | 410183.88D |
| | 17600-85830 | 410228.82D |
| | 17600-85831 | 410228.82D |
| | 17670-50G00 | 410183.82D |
| | 17670-50G10 | 410183.88D |
| | 17670-50G20 | 410183.88D |
| | 17670-63J00 | 410229.82D |
| | 17670-65D00 | 410229.82D |
| | 17670-66G00 | 4446.83D |
| | 17670-67H00 | 410183.88D |
| | 17670-73000 | 410228.82D |
| | 17670-73020 | 410228.82D |
| | 17670-73021 | 410228.82D |
| | 17670-76A00 | 410183.82D |
| | 17670-76A01 | 410183.82D |
| | 17670-76G00 | 410183.82D |
| | 17670-76G10 | 410183.88D |
| | 17670-77E00 | 410229.82D |
| | 17670-77E10 | 4639.82D |
| | 17670-77E11 | 4639.82D |
| | 17670-77G00 | 410183.82D |
| | 17670-77G10 | 410183.88D |
| | 17670-78E00 | 3468.88D |
| | 17670-82810-000 | 410183.82D |
| | 17670-83000 | 410228.82D |
| | 17670-83001 | 410228.82D |
| | 17670-83010 | 410228.82D |
| | 17670-83011 | 410228.82D |
| | 17670-85020 | 410183.88D |
| | 17670-85C00 | 410229.82D |

| Manufacturer ⁴⁸ Hersteller Constructeur | Manufacturer's Ref. ⁴⁹ Hersteller-Nr. Réf. Constructeurs | BorgWarner-Ref. ⁹ BorgWarner-Nr. Réf. BorgWarner |
|--|---|---|
| | 17690 84A00 | 411043.89D |
| | 17690-67JG0 | 410538.89D |
| | 17690-79J50 | 410049.88D |
| | 17690-84A10 | 411043.89D |
| | 17690-84A11 | 411043.89D |
| | 17690-84A50-000 | 411039.83D |
| | 17690-84A51 | 411477.89D |
| | 17690-84E50-000 | 410588.88D |
| SWAG | 10909671 | 4078.87D |
| | 30 91 8222 | 410989.87D |
| | 50 91 8981 | 410131.88D |
| | 60 92 4156 | 410517.89D |
| | 60 92 4157 | 410517.83D |
| | 60 92 4158 | 410538.89D |
| | 70911964 | 6020.92D |
| | 81 92 4998 | 411955.88D |
| | 90 92 6194 | 410348.82D |
| TALBOT | 1137.64 | 4147.80D |
| | 131 666.00 | 4026.89 |
| | 1337.34 | 4122.87D |
| THERMOTEC | D1B040TT | 411471.103D |
| TOPRAN | 108 186 | 410989.87D |
| | 109 823 | 410475.87D |
| | 205 731 | 4208.92D |
| | 207 506 | 411193.82D |
| | 207 579 | 410517.83D |
| | 300 405 | 410131.88D |
| TOYOTA | 16340-54010 | 3477.88D |
| | 90080-23002 | 3478.82D |
| | 90916-03040 | 3119.88 |
| | 90916-03040 | 3119.88D5 |
| | 90916-03043 | 3477.88D |
| | 90916-03043 | 4126.88 |
| | 90916-03046 | 4103.82D |
| | 90916-03055 | 3119.82D5 |
| | 90916-03060 | 3478.82D |
| | 90916-03062 | 3477.88D |
| | 90916-03062 | 4126.88 |
| | 90916-03065 | 4103.82D |
| | 90916-03069 | 4103.82D |
| | 90916-03072 | 3477.88D |
| | 90916-03075 | 4480.82D |
| | 90916-03078 | 3119.88D5 |
| | 90916-03079 | 411545.82D |
| | 90916-03081 | 411545.82D |
| | 90916-03084 | 4480.82D |
| | 90916-03088 | 410178.82D |
| | 90916-03090 | 3478.82D |
| | 90916-03093 | 410231.82D |
| | 90916-03094 | 411956.82D |
| | 90916-03095 | 3478.82D |
| | 90916-03096 | 3478.82D |
| | 90916-03097 | 410181.82D |
| | 90916-03099 | 3477.88D |





| Manufacturer ⁴⁸ Hersteller Constructeur | Manufacturer's Ref. ⁴⁹ Hersteller-Nr. Réf. Constructeurs | BorgWarner-Ref. ⁹ BorgWarner-Nr. Réf. BorgWarner |
|--|---|---|
| | 90916-03100 | 411956.82D |
| | 90916-03101 | 410178.82D |
| | 90916-03106 | 3477.88D |
| | 90916-03107 | 4480.82D |
| | 90916-03109 | 3478.82D |
| | 90916-03115 | 3478.82D |
| | 90916-03117 | 411956.82D |
| | 90916-03118 | 410181.82D |
| | 90916-03120 | 410178.82D |
| | 90916-03122 | 410201.80D |
| | 90916-03123 | 410231.82D |
| | 90916-03125 | 4480.82D |
| | 90916-03127 | 411955.88D |
| | 90916-03129 | 4480.82D |
| | 90916-03132 | 4480.82D |
| | 90916-03133 | 4480.82D |
| | 90916-03136 | 4480.82D |
| | 90916-03138 | 411956.82D |
| | 90916-03140 | 4480.82D |
| | 90916-03144 | 4480.82D |
| | 90916-03145 | 4480.82D |
| | 90916-54010 | 3477.88D |
| | 90916-A3001 | 4480.82D |
| | 90916-A3002 | 4480.82D |
| | 90916-A3003 | 4480.82D |
| | 90916-C3001 | 4480.82D |
| | SU001-0223 | 4446.83D |
| TRISCAN | 8620 10187X | 410989.87D |
| | 8620 10282 | 410182.84D |
| | 8620 1082 | 3000.83 |
| | 8620 1091 | 3000.90 |
| | 8620 10985 | 3467.85D |
| | 8620 11082 | 3468.88D |
| | 8620 11088 | 3468.88D |
| | 8620 11188 | 3469.91D |
| | 8620 11392 | 4236.92D |
| | 8620 11582 | 3119.82 |
| | 8620 11682 | 3499.82D |
| | 8620 11688 | 3499.88D |
| | 8620 1182 | 3119.82D4 |
| | 8620 1188 | 3119.88D3 |
| | 8620 11988 | 3163.88D |
| | 8620 12480 | 4434.80D |
| | 8620 13091 | 3029.89 |
| | 8620 13188 | 3174.89D |
| | 8620 13292 | 4154.88D |
| | 8620 13682 | 4480.82D |
| | 8620 13688 | 4480.82D |
| | 8620 13782 | 410231.82D |
| | 8620 14088 | 3481.88D |
| | 8620 14192 | 4459.92D |
| | 8620 14384 | 410058.84D |
| | 8620 14489 | 3166.89D |
| | 8620 14689 | 3463.89D |
| | 8620 14788 | 410515.88D |
| | 8620 1482 | 3053.85 |
| | 8620 14888 | 410516.88D |
| | 8620 14992 | 4208.92D |

| Manufacturer ⁴⁸ Hersteller Constructeur | Manufacturer's Ref. ⁴⁹ Hersteller-Nr. Réf. Constructeurs | BorgWarner-Ref. ⁹ BorgWarner-Nr. Réf. BorgWarner |
|--|---|---|
| | 8620 15388 | 410514.88D |
| | 8620 1582 | 3029.83 |
| | 8620 1588 | 3029.86 |
| | 8620 1591 | 3029.89 |
| | 8620 16286 | 410184.89D |
| | 8620 16788 | 410512.88D |
| | 8620 17088 | 410513.88D |
| | 8620 1788 | 3478.82D |
| | 8620 17889 | 410517.89D |
| | 8620 17985 | 410179.84D |
| | 8620 18282 | 410181.82D |
| | 8620 18382 | 410351.88D |
| | 8620 18388 | 411241.82D |
| | 8620 18782 | 410229.82D |
| | 8620 19082 | 410348.82D |
| | 8620 19188 | 410225.78D |
| | 8620 1982 | 4089.82D |
| | 8620 20089 | 410518.89D |
| | 8620 20289 | 410538.89D |
| | 8620 20492 | 410174.92D |
| | 8620 2091 | 4008.74D |
| | 8620 21288 | 410591.88D |
| | 8620 21791 | 4489.90D |
| | 8620 21891 | 4816.90D |
| | 8620 22295 | 410793.95D |
| | 8620 24187 | 411186.87D |
| | 8620 24488 | 411889.90D |
| | 8620 25587 | 411187.87D |
| | 8620 25889 | 411477.89D |
| | 8620 2682 | 4078.79D |
| | 8620 2688 | 4078.87D |
| | 8620 2691 | 4078.92D |
| | 8620 27289 | 411475.89D |
| | 8620 27388 | 410871.80D |
| | 8620 2782 | 410183.82D |
| | 8620 2888 | 3119.88 |
| | 8620 2982 | 3118.82D1 |
| | 8620 29983 | 411476.83D |
| | 8620 3088 | 4231.84D |
| | 8620 3482 | 3032.80 |
| | 8620 3488 | 3032.88 |
| | 8620 3680 | 3344.80 |
| | 8620 3685 | 3344.85 |
| | 8620 378105 | 4431.105D |
| | 8620 3787 | 4264.87D |
| | 8620 3982 | 3017.83 |
| | 8620 3992 | 3017.92D2 |
| | 8620 3996 | 3091.92D |
| | 8620 4587 | 3360.87D |
| | 8620 4687 | 3361.87D |
| | 8620 4687 | 410007.87D |
| | 8620 5078 | 410224.78D |
| | 8620 5082 | 410224.82D |
| | 8620 5088 | 4269.78D |
| | 8620 5282 | 3333.87 |
| | 8620 5287 | 3333.87 |
| | 8620 5488 | 3470.89D50 |
| | 8620 5582 | 4154.82D |
| | 8620 5588 | 4154.88D |



| Manufacturer ⁴⁸ Hersteller Constructeur | Manufacturer's Ref. ⁴⁹ Hersteller-Nr. Réf. Constructeurs | BorgWarner-Ref. ⁹ BorgWarner-Nr. Réf. BorgWarner |
|--|---|---|
| | 8620 5788 | 410131.88D |
| | 8620 5892 | 4144.92D |
| | 8620 6182 | 410176.82D0 |
| | 8620 6182 | 410176.88D0 |
| | 8620 6182 | 4637.82D |
| | 8620 6282 | 4123.80D |
| | 8620 6282 | 4155.87D |
| | 8620 6288 | 4116.87D1 |
| | 8620 6488 | 3477.88D |
| | 8620 6588 | 3431.80D |
| | 8620 6688 | 3105.87D |
| | 8620 6788 | 3109.82D |
| | 8620 6788 | 3109.87D |
| | 8620 7088 | 4274.87D |
| | 8620 7191 | 3141.87D |
| | 8620 7282 | 4639.82D |
| | 8620 7688 | 3466.89D |
| | 8620 7691 | 3466.89D |
| | 8620 7882 | 3000.83 |
| | 8620 7977 | 410230.78D |
| | 8620 8082 | 410178.82D |
| | 8620 8382 | 3119.82D3 |
| | 8620 8582 | 411956.82D |
| | 8620 9482 | 4154.82D |
| | 8620 9488 | 4154.88D |
| | 8620 9888 | 3100.88D |
| | 8620 9892 | 3100.92D |
| | 8620 9991 | 4174.82D |
| | 8620.1288 | 3017.87D2 |
| | 8620.1292 | 3017.87D2 |
| | 8620.5385 | 4176.85D |
| | 8620.8888 | 4276.87D |
| | 8620.9092 | 4177.92D |
| | 862016588 | 410511.88D |
| | 8625 10092 | 6010.92D |
| | 8625 105095 | 6017.95D |
| | 8625 106090 | 6037.95D |
| | 8625 107095 | 6039.95D |
| | 8625 108087 | 6087.87D |
| | 8625 109087 | 6037.87D |
| | 8625 110080 | 6037.81D |
| | 8625 11092 | 6016.92 |
| | 8625 114087 | 6031.88D |
| | 8625 115092 | 6035.92D |
| | 8625 21103 | 6010.100D |
| | 8625 23092 | 6010.92D |
| | 8625 24086 | 6010.85D |
| | 8625 25100 | 6010.100D |
| | 8625 26095 | 6010.95D |
| | 8625 27096 | 6010.95D |
| | 8625 28095 | 6020.95D |
| | 8625 30092 | 6031.92D |
| | 8625 45088 | 6033.88 |
| | 8625 47095 | 6017.95D |
| | 8625 53095 | 6024.95D |
| | 8625 57100 | 6031.100D |
| | 8625110080 | 6037.81D |
| | 862538092 | 6020.92D |

| Manufacturer ⁴⁸ Hersteller Constructeur | Manufacturer's Ref. ⁴⁹ Hersteller-Nr. Réf. Constructeurs | BorgWarner-Ref. ⁹ BorgWarner-Nr. Réf. BorgWarner |
|--|---|---|
| TTC | 08.19.245 | 411471.103D |
| VAICO | V20-50060 | 411471.103D |
| VALEO | 819774 | 6031.92D |
| | 819774 | 6031.97D |
| | 819838 | 3033.84D |
| | 819839 | 4122.87D |
| | 819839 | 4147.80D |
| | 819840 | 4122.87D |
| | 819846 | 410488.88D |
| | 819847 | 4256.87D50 |
| | 819848 | 4115.92D |
| | 819848 | 4256.92D50 |
| | 819862 | 3470.89D50 |
| | 819867 | 4256.80D |
| | 819868 | 4255.87D |
| | 819868 | 4256.87D50 |
| | 819869 | 4255.92D |
| | 819873 | 4078.87D |
| | 819875 | 3119.82 |
| | 819885 | 4091.82D |
| | 819891 | 4122.87D |
| | 819892 | 4088.80D |
| | 819892 | 4232.80D |
| | 819893 | 4088.87D |
| | 819896 | 3159.82D |
| | 819897 | 4821.89D |
| | 819899 | 3061.88 |
| | 819900 | 3061.82 |
| | 819901 | 4049.80D1 |
| | 819901 | 4117.80D |
| | 819904 | 3344.80 |
| | 819905 | 4147.80D |
| | 819909 | 4264.84D |
| | 819910 | 4253.87D |
| | 819912 | 3333.87 |
| | 819914 | 4033.82D |
| | 819917 | 3029.89 |
| | 819919 | 3029.86 |
| | 819920 | 3029.89 |
| | 819922 | 3029.83 |
| | 819923 | 3029.86 |
| | 819924 | 3029.89 |
| | 819926 | 4272.90D |
| | 819927 | 3032.88 |
| | 819934 | 4450.89D |
| | 819937 | 4147.80D |
| | 819938 | 3105.87D |
| | 819938 | 3151.87D |
| | 819943 | 3119.88 |
| | 819946 | 3136.82D50 |
| | 819948 | 4235.80D |
| | 819949 | 4236.88D |
| | 819950 | 4446.83D |
| | 819952 | 4147.80D |
| | 819953 | 410058.84D |
| | 819957 | 4160.83D |
| | 819958 | 3360.87D |





| Manufacturer ⁴⁸ Hersteller Constructeur | Manufacturer's Ref. ⁴⁹ Hersteller-Nr. Réf. Constructeurs | BorgWarner-Ref. ⁹ BorgWarner-Nr. Réf. BorgWarner |
|--|---|---|
| | 819961 | 3109.82D |
| | 819963 | 3431.80D |
| | 819968 | 4164.92D |
| | 819969 | 4176.80D |
| | 819970 | 4176.85D |
| | 819971 | 3116.82D |
| | 819973 | 4270.88D |
| | 819982 | 4022.82D1 |
| | 820 162 | 410007.87D |
| | 820 438 | 410183.82D |
| | 820 462 | 4434.80D |
| | 820 471 | 4450.83D |
| | 820 587 | 410994.88D |
| | 820 787 | 411477.89D |
| | 820008 | 3470.89D50 |
| | 820009 | 3469.91D |
| | 820020 | 4450.83D |
| | 820023 | 4151.76D |
| | 820024 | 4008.79D |
| | 820024 | 4174.79D |
| | 820025 | 3466.89D |
| | 820027 | 4274.87D |
| | 820028 | 3141.87D |
| | 820031 | 6035.92D |
| | 820040 | 4272.90D |
| | 820047 | 4446.83D |
| | 820048 | 3174.89D |
| | 820059 | 4158.80D |
| | 820063 | 4116.87D1 |
| | 820064 | 4237.80D |
| | 820067 | 3302.80D |
| | 820070 | 4144.82D |
| | 820071 | 4144.92D |
| | 820072 | 3468.88D |
| | 820073 | 4154.82D |
| | 820074 | 4154.88D |
| | 820076 | 4269.78D |
| | 820134 | 3021.88 |
| | 820138 | 3166.89D |
| | 820139 | 4178.92D |
| | 820140 | 4177.92D |
| | 820141 | 4183.92D |
| | 820143 | 4236.92D |
| | 820144 | 3004.92D1 |
| | 820145 | 4457.82D |
| | 820147 | 4276.87D |
| | 820149 | 4175.92D |
| | 820151 | 4459.92D |
| | 820152 | 3467.85D |
| | 820160 | 3485.87D |
| | 820166 | 4447.80D |
| | 820167 | 4449.84D |
| | 820168 | 4264.87D |
| | 820169 | 3143.87D |
| | 820173 | 410178.82D |
| | 820173 | 410231.82D |
| | 820174 | 3477.88D |
| | 820181 | 4635.76 |
| | 820184 | 4275.87D |

| Manufacturer ⁴⁸ Hersteller Constructeur | Manufacturer's Ref. ⁴⁹ Hersteller-Nr. Réf. Constructeurs | BorgWarner-Ref. ⁹ BorgWarner-Nr. Réf. BorgWarner |
|--|---|---|
| | 820185 | 4168.92D |
| | 820191 | 3498.88D |
| | 820202 | 6020.92D |
| | 820244 | 4447.85D |
| | 820258 | 4183.82D |
| | 820262 | 3017.87D2 |
| | 820303 | 6037.81D |
| | 820303 | 6037.87D |
| | 820402 | 410514.88D |
| | 820411 | 410512.88D |
| | 820430 | 410184.89D |
| | 820431 | 3483.89D |
| | 820432 | 4174.82D |
| | 820434 | 3463.89D |
| | 820440 | 3383.87 |
| | 820446 | 3481.88D |
| | 820449 | 410513.88D |
| | 820452 | 410515.88D |
| | 820454 | 3163.88D |
| | 820460 | 4247.80D |
| | 820464 | 3300.80D |
| | 820465 | 3301.80D |
| | 820468 | 410591.88D |
| | 820475 | 410131.88D |
| | 820490 | 3468.88D |
| | 820494 | 4137.80D |
| | 820500 | 4180.82D |
| | 820502 | 411578.92D |
| | 820503 | 4198.92D |
| | 820504 | 4208.92D |
| | 820507 | 4188.92D |
| | 820510 | 3478.82D |
| | 820511 | 410181.82D |
| | 820512 | 4480.82D |
| | 820513 | 411956.82D |
| | 820533 | 411955.88D |
| | 820536 | 410538.89D |
| | 820537 | 411043.89D |
| | 820556 | 410517.83D |
| | 820580 | 411039.83D |
| | 820581 | 411040.83D |
| | 820582 | 411042.89D |
| VALTRA | 114 470 | 4351.79 |
| | 149 620 | 4588.75/1 |
| VAN HOOL | 568034 | 4112.79D |
| | 631403190 | 4150.83D50 |
| | 631403720 | 4150.71D50 |
| VAUXHALL | 02 898 440 | 3054.92D50 |
| | 08 966 485 | 4255.87D |
| | 12 615 097 | 411193.82D |
| | 12 622 410 | 411193.82D |
| | 13 38 016 | 3054.92D50 |
| | 13 38 018 | 3054.87D50 |
| | 13 38 024 | 4255.82D |
| | 13 38 033 | 4255.87D |
| | 13 38 038 | 4255.92D |



| Manufacturer ⁴⁸ Hersteller Constructeur | Manufacturer's Ref. ⁴⁹ Hersteller-Nr. Réf. Constructeurs | BorgWarner-Ref. ⁹ BorgWarner-Nr. Réf. BorgWarner |
|--|---|---|
| | 13 38 041 | 3054.87D50 |
| | 13 38 042 | 3021.88D50 |
| | 13 38 046 | 4115.92D |
| | 13 38 049 | 4144.92D |
| | 13 38 052 | 3017.92D2 |
| | 13 38 057 | 4164.92D |
| | 13 38 060 | 4168.92D |
| | 13 38 063 | 4164.92D |
| | 13 38 067 | 4175.92D |
| | 13 38 068 | 4177.92D |
| | 13 38 069 | 4180.82D |
| | 13 38 073 | 4178.92D |
| | 13 38 076 | 4237.80D |
| | 13 38 079 | 4183.92D |
| | 13 38 084 | 4175.92D |
| | 13 38 096 | 4459.92D |
| | 13 38 430 | 4178.92D |
| | 13 38 466 | 4158.80D |
| | 13 41 002 | 6010.95D |
| | 13 41 011 | 6031.100D |
| | 13 41 017 | 6031.105D |
| | 13 41 028 | 6031.88D |
| | 21 018 811 | 411193.82D |
| | 24 405 922 | 4431.105D |
| | 24 414 452 | 4428.92D |
| | 24 420 728 | 4297.92D |
| | 24 435 781 | 4201.92D |
| | 24 447 862 | 4433.92D |
| | 24 456 401 | 411578.92D |
| | 40 191 1858 | 3021.88 |
| | 55 182 499 | 410588.88D |
| | 55 202 510 | 410049.88D |
| | 55 577 072 | 4431.105D |
| | 9 108 106 | 4151.76D |
| | 9 110 719 | 3470.89D50 |
| | 9 112 305 | 410517.89D |
| | 90 009 956 | 4115.92D |
| | 90 067 918 | 4255.92D |
| | 90 108 636 | 6010.95D |
| | 90 200 836 | 3017.92D2 |
| | 90 242 277 | 6031.100D |
| | 90 264 080 | 4144.92D |
| | 90 277 288 | 6031.105D |
| | 90 357 303 | 6031.88D |
| | 90 411 948 | 4177.92D |
| | 90 509 110 | 4237.80D |
| | 90 529 846 | 4188.92D |
| | 90 536 262 | 411578.92D |
| | 90 536 501 | 411578.92D |
| | 90 537 453 | 411193.82D |
| | 90 537 605 | 411193.82D |
| | 90 537 811 | 411193.82D |
| | 90 570 620 | 4459.92D |
| | 90 572 899 | 4198.92D |
| | 90 573 326 | 4208.92D |
| | 90 573 926 | 4201.92D |
| | 91 08 311 | 410530.89D |
| | 91 153 670 | 4158.80D |
| | 91 159 950 | 3466.89D |

| Manufacturer ⁴⁸ Hersteller Constructeur | Manufacturer's Ref. ⁴⁹ Hersteller-Nr. Réf. Constructeurs | BorgWarner-Ref. ⁹ BorgWarner-Nr. Réf. BorgWarner |
|--|---|---|
| | 91 160 168 | 410517.83D |
| | 91 160 216 | 126104 |
| | 91 28 411 | 410530.89D |
| | 91 28 786 | 4207.92D |
| | 91 29 907 | 4242.92D |
| | 91 61 123 | 4174.79D |
| | 92 062 728 | 4189.87D |
| | 93 177 343 | 410588.88D |
| | 93 179 136 | 410049.88D |
| | 93 181 245 | 411578.92D |
| | 93 198 017 | 410517.83D |
| | 93 198 035 | 411476.83D |
| | 93 198 289 | 411476.83D |
| | 93 198 317 | 411476.83D |
| | 93 198 576 | 411476.83D |
| | 93 198 646 | 411476.83D |
| | 94 372 762 | 3468.88D |
| | 95 517 651 | 4242.92D |
| | 95 517 652 | 411579.92D |
| | 95 517 654 | 4459.92D |
| | 95 517 659 | 4433.92D |
| | 95 517 660 | 411578.92D |
| | 95 517 664 | 4183.92D |
| | 95 517 665 | 4175.92D |
| | 97 087 130 | 3467.85D |
| | | |
| VEMO | 13867 | 410989.87D |
| | 15-99-1976 | 6087.87D |
| | 15-99-1991 | 6037.87D |
| | 15-99-2005 | 6037.81D |
| | 20-99-1258 | 4326.97D |
| | 30-99-0108 | 4276.87D |
| | 30992256 | 4078.87D |
| | 30992258 | 4176.85D |
| | V15-99-1897 | 411186.87D |
| | V15-99-2022 | 411187.87D |
| | V15-99-2022-1 | 411187.87D |
| | V15-99-2040 | 3145.79D |
| | V20-99-1279 | 410793.95D |
| | V25-99-1732 | 411889.90D |
| | V30-99-2272 | 410390.103D |
| | V40-99-0003 | 411578.92D |
| | V46-99-1362 | 410517.83D |
| | V70-99-0012 | 411955.88D |
| | V-70-99-0013 | 4480.82D |
| | | |
| VM | 3 901 2004 F | 4158.80D |
| | 4 901 2012 F | 4030.70 |
| | | |
| VOLKSWAGEN | 00A 121 113 | 4275.87D |
| | 022 121 113 | 4455.80D |
| | 025 121 113 D | 4155.87D |
| | 025 121 113 E | 4155.87D |
| | 025 121 113 F | 4155.87D |
| | 030 121 113 | 4264.84D |
| | 030 121 113 B | 4264.84D |
| | 032 121 110 B | 3143.87D |
| | 032 121 110 B | 410989.87D |
| | 032 121 110 C | 410989.80D |





| Manufacturer ⁴⁸ Hersteller Constructeur | Manufacturer's Ref. ⁴⁹ Hersteller-Nr. Réf. Constructeurs | BorgWarner-Ref. ⁹ BorgWarner-Nr. Réf. BorgWarner |
|--|---|---|
| | 032 121 110 F | 3167.83D |
| | 032 121 110 J | 410989.87D |
| | 032 121 110 L | 410475.87D |
| | 032 121 110 P | 3143.87D |
| | 032 121 113 | 4253.87D |
| | 032 121 121 G | 410475.87D |
| | 032 121 121 K | 410475.87D |
| | 035 121 113 | 4088.80D |
| | 035 121 113 B | 4088.87D |
| | 036 121 113 | 3091.92D |
| | 036 121 113 A | 3091.92D |
| | 036 121 113 B | 3091.92D |
| | 037 121 113 | 4256.83D60 |
| | 03G 121 111 A | 4820.87D |
| | 03G 121 113 | 3472.87D |
| | 03G 121 113 A | 4820.87D |
| | 03L 121 111 AE | 410845.87D |
| | 03L 121 111 R | 410845.92D |
| | 03L 121 111 S | 410845.92D |
| | 03L 121 113 A | 410396.82D |
| | 03L 121 113 B | 410537.92D |
| | 03L 121 114 B | 410536.92D |
| | 044 121 113 | 4264.87D |
| | 050 121 113 C | 3141.87D |
| | 052 121 113 A | 3091.92D |
| | 056 121 113 | 4253.87D |
| | 056 121 113 A | 4256.80D |
| | 056 121 113 D | 4264.87D |
| | 056 121 113 E | 4256.71 |
| | 059 121 113 A | 4006.82D |
| | 059 121 113 B | 4006.82D |
| | 062 121 111 A | 3145.79D |
| | 062 121 111 B | 3145.79D |
| | 068 121 113 A | 4256.71 |
| | 068 121 113 H | 4253.87D |
| | 069 121 113 | 4116.87D1 |
| | 069 121 113 A | 4116.87D1 |
| | 06B 121 113 A | 3141.87D |
| | 06C 121 111 C | 4814.92D |
| | 06C 121 111 D | 4814.92D |
| | 06C 121 111 E | 4814.92D |
| | 06D 121 111 G | 411186.87D |
| | 06F 121 111 F | 411187.87D |
| | 070 121 114 | 4430.87D |
| | 075 121 113 D | 4123.80D |
| | 076 121 113 A | 4123.70 |
| | 077 121 113 | 4274.87D |
| | 077 121 113 B | 4274.87D |
| | 077 121 113 C | 4274.82D |
| | 078 121 113 | 4274.87D |
| | 078 121 113 C | 4274.87D |
| | 078 121 113 F | 4274.87D |
| | 078 121 113 G | 4274.92D |
| | 078 121 113 J | 4274.87D |
| | 07K 121 113 B | 4488.80D0 |
| | 07Z 121 111 | 4572.105D |
| | 191 959 481 A | 6017.95D |
| | 191 959 481 B | 6020.95D |
| | 191 959 481 C | 6017.95D |

| Manufacturer ⁴⁸ Hersteller Constructeur | Manufacturer's Ref. ⁴⁹ Hersteller-Nr. Réf. Constructeurs | BorgWarner-Ref. ⁹ BorgWarner-Nr. Réf. BorgWarner |
|--|---|---|
| | 1H0 959 481 | 6037.95D |
| | 1H0 959 481 B | 6037.95D |
| | 251 959 481 | 6017.95D |
| | 251 959 481 G | 6087.87D |
| | 251 959 481 H | 6087.87D |
| | 251 959 481 K | 6087.87D |
| | 321 959 481 A | 6017.95D |
| | 321 959 481 B | 6020.95D |
| | 321 959 481 C | 6017.95D |
| | 321 959 481 D | 6017.95D |
| | 321 959 481 E | 6020.95D |
| | 321 959 481 G | 6020.95D |
| | 372 959 481 1 | 6039.95D |
| | 6U0 959 481 A | 6017.95D |
| | 701 959 481 | 6037.87D |
| | 701 959 481 C | 6037.81D |
| | 701 959 481 J | 6037.87D |
| | 811 959 481 | 6024.95D |
| | 823 959 481 | 6010.92D |
| | 823 959 481 A | 6010.92D |
| | 823 959 481 F | 6010.92D |
| | 823 959 481 G | 6010.95D |
| | 823 959 481 H | 6010.95D |
| | 823 959 481 K | 6010.95D |
| | 823 959 481 L | 6010.92D |
| | 867 959 481 | 6039.95D |
| | 893 959 481 | 6024.95D |
| | 9.407.0.757.002.4 | 3145.79D |
| | J 16 340 540 10 | 410201.80D |
| | J 90 916 030 46 | 4103.82D |
| | J 90 916 030 99 | 3477.88D |
| | J 90 916 540 10 | 3477.88D |
| VOLVO | 1 219 150 | 4089.82D |
| | 1 544 097 | 4038.76D |
| | 1 544 098 | 4038.81D |
| | 1 544 389 | 4038.65D |
| | 1 544 683 | 4619.82 |
| | 1 661 993 | 4619.75 |
| | 1 665 694 | 4619.86 |
| | 1 676 306 | 4619.82 |
| | 267 235 | 3029.89 |
| | 271 417 | 4272.90D |
| | 271 664 | 4272.90D |
| | 272 246 | 4116.87D1 |
| | 272 335 | 4206.90D |
| | 273 307 | 4089.92D |
| | 273 458 | 4022.88D |
| | 273 459 | 4089.87D |
| | 273 480 | 4122.87D |
| | 273 728 | 4088.87D |
| | 273 950 | 4038.65D |
| | 273 951 | 4038.76D |
| | 273 952 | 4038.81D |
| | 273 953 | 4038.76D |
| | 3 273 728 | 4116.87D1 |
| | 3 344 616 | 3470.89D50 |
| | 3 345 628 | 3470.89D50 |
| | 3 831 426 | 4038.65D |

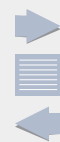



003896
E1088831809



9849 4952 IVECO

118996
E1088842437

9947 9999 IVECO

119078
E1088842509

1729 0081 IVECO

119080
E1088842511

50 404 5785 IVECO
9944 3426 IVECO

120875.00
E1088843829



17000812 LAMBORGHINI
075 1872 DAF
11 53 1 312 287 BMW
166 1278 DAF
1700 0812 IVECO
447 GC 216 A MACK
50 10 284 186 RENAULT
70-38143-00 REINZ
74 01 544 710 RENAULT
9845 1661 IVECO

122345
E1088845029

00 24 427 518 RENAULT

122689
E1088845303

1 421 825 SCANIA
21550 FEBI BILSTEIN

122690.00
E1088845304



1 351 075 SCANIA
1 755 952 SCANIA

126104
E1188847993

11060-00QA0 NISSAN
11060-00QAA NISSAN
4000378 SASIC
44 09 180 OPEL
77 00 101 179 DACIA
77 00 101 179 RENAULT
77 00 866 387 DACIA
77 00 866 387 RENAULT
77 00 869 797 DACIA
77 00 869 797 RENAULT
82 00 561 420 DACIA
82 00 561 420 RENAULT
91 160 216 GM
91 160 216 VAUXHALL
WF0077 CALORSTAT

2389.75-1
E2858853248



77 00 024 756 RENAULT
F 281 200 050 20 FENDT
F 281.200.050.020 DODGE
X 815 090 003 000 FENDT



2391.75
E2858853249



| | |
|-------------------|------------|
| 1215 2752 | MWM |
| 1215 2766 | MWM |
| 1227 0074 | DEUTZ FAHR |
| 6 052 5 011 001 1 | MWM |
| 6 052 5 011 004 2 | MWM |
| 6.600.75 | BEHR |
| 60 05 000 004 | RENAULT |
| 60 05 004 616 | RENAULT |
| 77 00 024 756 | RENAULT |
| F 150 204 050 10 | FENDT |
| F 150 204 050 11 | FENDT |
| F 150.204.050.011 | DODGE |
| X 815 090 002 000 | FENDT |
| X815.090.002.000 | AGCO |

2393.75
E2858853250



| | |
|-------------------|------------|
| 1227 0073 | DEUTZ FAHR |
| 6 052 5 011 002 4 | MWM |
| 6 052 5 100 41 | MWM |
| 60 05 004 616 | RENAULT |

3000.75
E2858853252



| | |
|-----------|-----------|
| 1.070.75 | BEHR |
| 200-75 | MOTORAD |
| 7483490 | PERKINS |
| TH1378.74 | CALORSTAT |

3000.80
E2858853253



| | |
|---------------|---------------|
| 000 203 64 75 | MERCEDES-BENZ |
| 001 203 58 75 | MERCEDES-BENZ |
| 003 203 22 75 | MERCEDES-BENZ |
| 1.044.79 | BEHR |
| 1.070.79 | BEHR |
| 1.070.79.309 | BEHR |
| PF 52.842 | PERKINS |
| TH00182 | GATES |
| TX 3 79D | MAHLE |

3000.83
E2858853254

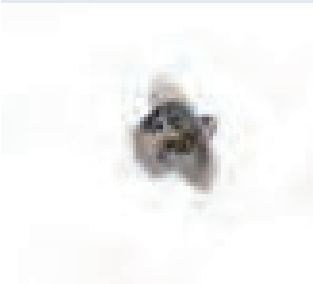

| | |
|------------------|------------|
| 1.070.83 | BEHR |
| 1.070.83.309 | BEHR |
| 105.00.01.064.00 | ALFA ROMEO |
| 105.00.01.064.01 | ALFA ROMEO |
| 111 727 | HOLDER |
| 200-82 | MOTORAD |
| 21200-G3100 | NISSAN |
| 225-82 | MOTORAD |
| 3156283 | CHRYSLER |
| 31753-0100 | SUBARU |
| 406 2141 | FIAT |
| 406 2172 | FIAT |
| 406 5540 | FIAT |
| 408 6415 | FIAT |
| 413 8169 | FIAT |
| 413 8769 | IVECO |
| 7.8273S | FACET |
| 7.8337S | FACET |
| 8620 1082 | TRISCAN |
| 8620 7882 | TRISCAN |
| 9000032 | SASIC |
| 9000037 | SASIC |
| AT 22961 | JOHN DEERE |
| CA 032.221.01 | SEAT |
| GTS 282 | ROVER |
| HD 035 A01 | HOLDER |
| TH1290.82J | CALORSTAT |
| TH1378.83 | CALORSTAT |
| TH5962.82J | CALORSTAT |
| TX 3 83D | MAHLE |

3000.90
E2858853256

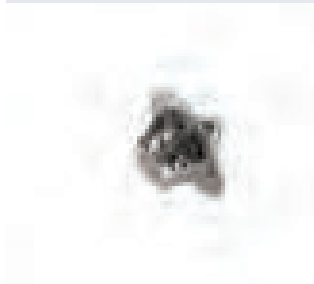

| | |
|--------------|------------|
| 04494 469 | CHRYSLER |
| 4494469 | JEEP |
| 1.070.92 | BEHR |
| 200-91 plus | MOTORAD |
| 223-88 | MOTORAD |
| 225-91 | MOTORAD |
| 5202 8185 AB | CHRYSLER |
| 52028185 | CHRYSLER |
| 52028185AB | JEEP |
| 8620 1091 | TRISCAN |
| AT 22963 | JOHN DEERE |
| GTS 298 | ROVER |
| RE 33705 | JOHN DEERE |
| TH5962.88J | CALORSTAT |

3004.74
E2858853257

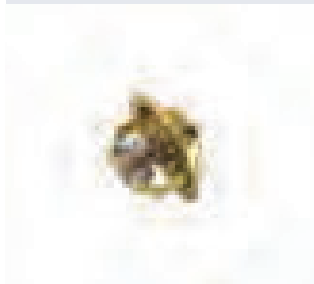

| | |
|--------------|-----------|
| 1 518 627 | FORD |
| 1 607 993 | FORD |
| 1.071.75 | BEHR |
| 1.071.75.305 | BEHR |
| 200-75 Plus | MOTORAD |
| QTH 101 | JPG |
| QTH 170 | JPG |
| TH00171G1 | GATES |
| TH1290.73 | CALORSTAT |
| TX 4 75D | MAHLE |

3004.82
E2858853259

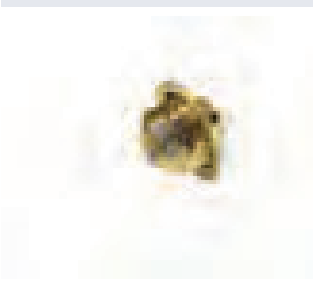

| | |
|---------------|---------------|
| 1.071.80 | BEHR |
| 13 38 030 | OPEL |
| 13 38 077 | OPEL |
| 200-82+ | MOTORAD |
| 34 402 115 | INNOCENTI |
| 52 06 139 | ASTON |
| 607 200 00 15 | MERCEDES-BENZ |
| 9000032 | SASIC |
| 9000395 | SASIC |
| 94 207 217 | ISUZU |
| 97 094 283 | GM |
| QTH 100 | JPG |
| TH5695.82 | CALORSTAT |

3004.82D1
E2858853262



| | |
|-----------|-----|
| QTH 100 K | JPG |
|-----------|-----|



3004.88D1

E2858853262

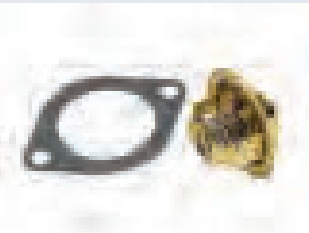

6758
1 452 357
1.071.87
1.071.87.305
200-60
7.8202S
78.234
78.600
891F 8575 AA
9000391
TH1290.88
TH5504.88J
TH5971.88J
TX 4 87D

FEBI BILSTEIN
FORD
BEHR
BEHR
MOTORAD
FACET
FACET
FACET
FORD
SASIC
CALORSTAT
CALORSTAT
CALORSTAT
MAHLE

3004.92D1

E2858853263



1 472 378
1.071.92
1.071.92.305
1E03-15-171
5 004 890
5 004 891
6 526 879
691F 8575 BA
78.204
7.8204 S
820144
89BM 8575 AC
89BM 8575 AD
9000065
9000068
QTH 107 K
TH12792G1
TH1290.92
TH6244.92J
TX 4 92D

FORD
BEHR
BEHR
MAZDA
FORD
FORD
FORD
FORD
FACET
FACET
VALEO
FORD
FORD
SASIC
SASIC
JPG
GATES
CALORSTAT
CALORSTAT
MAHLE

3017.80

E2858853265

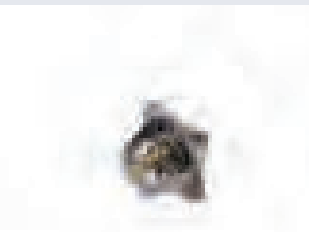

1.041.79
1.060.79
1.060.80
TH1343.78
TX 1 79D

BEHR
BEHR
BEHR
CALORSTAT
MAHLE

3017.83

E2858853265

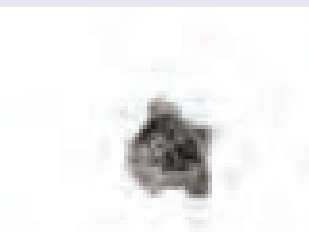

1.041.83
1.060.83
202-82
8620 3982
TH00382G1
TH4898.82
TX 1 83D

BEHR
BEHR
MOTORAD
TRISCAN
GATES
CALORSTAT
MAHLE

3017.87D2

E2858853266



1.060.87.300
202-88
347-92
78.374
7.8374S
820262
86.201.288
86.201.292
96 143 939
96 143 939
BTH 60874
J1530900
JVT395
JVTW00
QTH 105 K
TH-1004
TH27188G1
TH4898.87J
TX 1 87D

BEHR
MOTORAD
MOTORAD
FACET
FACET
VALEO
TRISCAN
TRISCAN
CHEVROLET
DAEWOO
BUGIAD
NIPPARTS
JAPANPARTS
JAPANPARTS
JPG
KAVO PARTS
GATES
CALORSTAT
MAHLE

3017.87D50

E2858853267



1.060.87.300
202-88
204-88
BTH 60874
QTH 105 K
TH1410.87J
TX 1 87D

BEHR
MOTORAD
MOTORAD
BUGIAD
JPG
CALORSTAT
MAHLE

3017.92D2

E2858853268



4773
1.060.92.300
1.060.92.318
13 38 052
13 38 052
1338 870
202-92
78.207
7.8207 S
78.295
8620 3992

FEBI BILSTEIN
BEHR
BEHR
OPEL
VAUXHALL
OPEL
MOTORAD
FACET
FACET
FACET
TRISCAN

90 200 836
90 200 836
90 200 836
9000389
BTH 60033
QTH 118
QTH 118 K
TH28592G1
TH4898.92J
TX 1 92D

DAEWOO
GM
VAUXHALL
SASIC
BUGIAD
JPG
JPG
GATES
CALORSTAT
MAHLE



3017.92D50

E2858853269



| | |
|----------------------|---------|
| 1.060.92.300 | BEHR |
| 13 38 015 old number | OPEL |
| 202-92 | MOTORAD |
| TX 192D | MAHLE |

3021.88

E2858853270



| | |
|-------------|---------------|
| 1 649 194 | FORD |
| 18971 | FEBI BILSTEIN |
| 202-85 | MOTORAD |
| 40 191 1858 | VAUXHALL |
| 7.8480 S | FACET |
| 820134 | VALEO |
| QTH 105 | JPG |

3021.88D50

E2858853271



| | |
|--------------|-----------|
| 6 085 918 | FORD |
| 6 100 630 | FORD |
| 6 201 207 | FORD |
| 6 201 247 | FORD |
| 78.470 | FACET |
| 7.8470S | FACET |
| 78.480 | FACET |
| 800 572 | FORD |
| 800 573 | FORD |
| 800 574 | FORD |
| 81SF 8575 EA | FORD |
| 81SF 8575 FA | FORD |
| 85HF 8575 AA | FORD |
| 9000071 | SASIC |
| 91XM 8575 AA | FORD |
| BTH 60010 | BUGIAD |
| QTH 105 K | JPG |
| QTH 112 K | JPG |
| TH00388G1 | GATES |
| TH00391G1 | GATES |
| TX 5 88D | MAHLE |
| 1.087.92.305 | BEHR |
| 6 100 629 | FORD |
| 9000295 | SASIC |
| BTH 60024 | BUGIAD |
| QTH 118 K | JPG |
| TH1410.92J | CALORSTAT |
| TX 5 92D | MAHLE |

| | |
|--------------|---------------|
| 1 497 689 | FORD |
| 1 509 953 | FORD |
| 1 517 858 | FORD |
| 1 520 969 | FORD |
| 1 635 905 | FORD |
| 1.087.88 | BEHR |
| 1.087.88.300 | BEHR |
| 1.087.88.305 | BEHR |
| 13 38 042 | OPEL |
| 13 38 042 | VAUXHALL |
| 18971 | FEBI BILSTEIN |
| 202-88 | MOTORAD |
| 5 004 887 | FORD |
| 6 085 917 | FORD |

3023.87D

E2858853276



| | |
|------------|-------------|
| 1.070.87 | BEHR |
| 415 4312 | FIAT |
| 415 4313 | AUTOBIANCHI |
| 415 4313 | FIAT |
| EA03222101 | SEAT |
| QTH 102 K | JPG |
| TH1473.88 | CALORSTAT |

3029.78

E2858853276

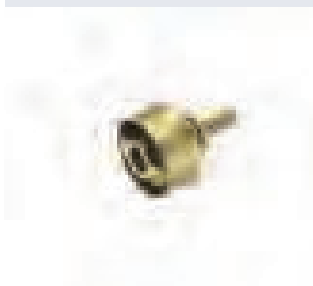

| | |
|-----------|-----------|
| 345-77 | MOTORAD |
| 78.628 | FACET |
| C 001.75 | BEHR |
| QTH 344 | JPG |
| TH4495.75 | CALORSTAT |
| TX 98.75 | MAHLE |

3029.83

E2858853277

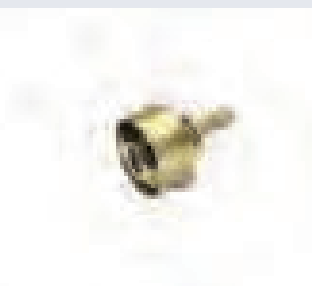

| | |
|---------------|---------------|
| 9336 | FEBI BILSTEIN |
| 225 070 | DAF |
| 345-82 | MOTORAD |
| 6.100.83 | BEHR |
| 78.226 | FACET |
| 77 00 575 874 | RENAULT |
| 77 01 348 376 | RENAULT |
| 819922 | VALEO |
| 8620 1582 | TRISCAN |
| 9000314 | SASIC |
| BTH 60060 | BUGIAD |
| QTH 114 K | JPG |
| TH4495.83 | CALORSTAT |

3029.86

E2858853278

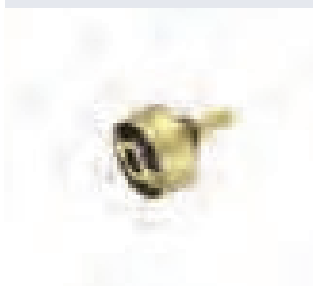

| | |
|---------------|---------------|
| 9329 | FEBI BILSTEIN |
| 345-88 | MOTORAD |
| 6.102.87 | BEHR |
| 78.247 | FACET |
| 77 00 619 931 | RENAULT |
| 77 00 722 762 | RENAULT |
| 77 01 348 374 | DACIA |
| 77 01 348 374 | RENAULT |
| 819919 | VALEO |
| 819923 | VALEO |
| 8620 1588 | TRISCAN |
| 9000315 | SASIC |
| 9000322 | SASIC |
| BTH 60040 | BUGIAD |
| BTH 60070 | BUGIAD |
| QTH 144 | JPG |
| QTH 205 | JPG |
| TH01482 | GATES |
| TH4493.86 | CALORSTAT |
| TH4495.86 | CALORSTAT |



3029.89
E2858853279

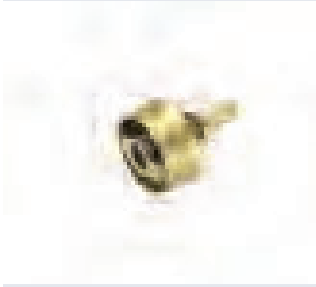

| | |
|--|--|
| 237-88 267 235 345-88 345-91 6.100.89 6.145.89 78.246 77 00 727 190 77 00 730 540 77 01 348 068 77 01 348 068 819917 819920 819924 8620 13091 8620 1591 9000392 BTH 60050 C.001.89 QTH 486 QTH 486 K TH01491 TH4324.89 TH4493.89 TH4495.89 TX 98 89 | MOTORAD VOLVO MOTORAD MOTORAD BEHR BEHR FACET RENAULT RENAULT DACIA RENAULT VALEO VALEO VALEO TRISCAN TRISCAN SASIC BUGIAD BEHR JPG JPG GATES CALORSTAT CALORSTAT CALORSTAT MAHLE |
|--|--|

3029.92
E2858853280



| | |
|--------|---------|
| 237-91 | MOTORAD |
|--------|---------|

3032.80
E2858853281



| | |
|--|---|
| 1.095.80 113 095 0 113 095 091 209-82Plus 8620 3482 BTH 60770 QTH 208 TH12480G1 TH4608.80J | BEHR SKODA SKODA MOTORAD TRISCAN BUGIAD JPG GATES CALORSTAT |
|--|---|

3032.88
E2858853282

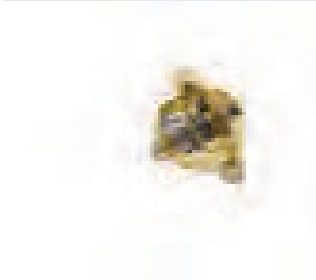

| | |
|---|--|
| 1.095.87 1.095.90 114 095 090 209-88 Plus 7.8461S 819927 8620 3488 BTH 60770 QTH 270 TH12488G1 TH4608.88J | BEHR BEHR SKODA MOTORAD FACET VALEO TRISCAN BUGIAD JPG GATES CALORSTAT |
|---|--|

3033.78D
E2858853284



| | |
|---|--|
| 5454410R 5490459C 6.121.79 75441833 95 492 929 QTH 229 TH1275 | CITROËN CITROËN BEHR CITROËN CITROËN JPG CALORSTAT |
|---|--|

3033.84D
E2858853286



| | |
|--|---|
| 1337 65 6.121.83 819838 9000106 95 495 311 BTH 60250 QTH 129 QTH 324 K TH03082G1 TH0963.86J TX 61 83 | PEUGEOT BEHR VALEO SASIC CITROËN BUGIAD JPG JPG GATES CALORSTAT MAHLE |
|--|---|

3044.80
E2858853287

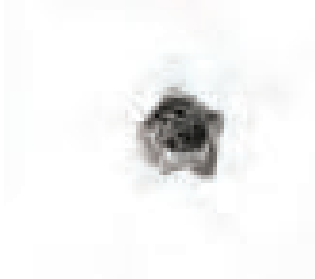

| | |
|--------------|-----------|
| 65 540 40601 | INNOCENTI |
|--------------|-----------|

3044.90D1
E2858853290



| | |
|---|--------------------------------|
| 21200-01B00 A.454.88 QTH 209 K TH03088G1 | NISSAN BEHR JPG GATES |
|---|--------------------------------|

3053.75
E2858853291



| | |
|--|--|
| 1337 26 1337 26 238-77 3371261 6 058 784 6.130.75 6.131.75 78.252 79 100 118 73 79 100 118 73 9000067 QTH 140 QTH 323 TH1414.75J TH22375G1 | CITROËN PEUGEOT MOTORAD SASIC FORD BEHR BEHR FACET CITROËN PEUGEOT SASIC JPG JPG CALORSTAT GATES |
|--|--|



3053.85
E2858853292

| | |
|---------------|-----------|
| 6.131.83 | BEHR |
| 6.131.88 | BEHR |
| 77 01 348 139 | RENAULT |
| 8620 1482 | TRISCAN |
| QTH 142 | JPG |
| QTH 147 | JPG |
| QTH 230 | JPG |
| TH1503.84 | CALORSTAT |

3054.87D50
E2858853293

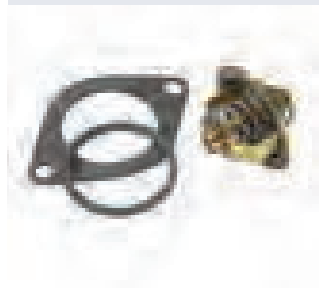

| | |
|--------------|-----------|
| 02 898 688 | GM |
| 1.070.87.309 | BEHR |
| 13 38 018 | OPEL |
| 13 38 018 | VAUXHALL |
| 13 38 041 | OPEL |
| 13 38 041 | VAUXHALL |
| 9000108 | SASIC |
| TH1378.88 | CALORSTAT |
| TX 3 87D | MAHLE |

3054.92D50
E2858853295



| | |
|--------------|-----------|
| 02 898 440 | GM |
| 02 898 440 | VAUXHALL |
| 1.070.92.309 | BEHR |
| 13 38 016 | OPEL |
| 13 38 016 | VAUXHALL |
| TH5962.92J | CALORSTAT |

3061.82
E2858853296

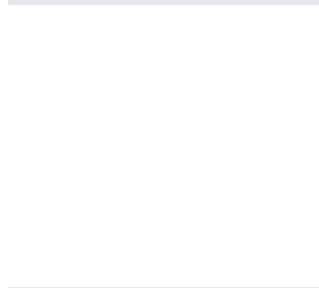

| | |
|---------------|-----------|
| 1337 47 | PEUGEOT |
| 208-82 | MOTORAD |
| 3371471 | SASIC |
| 6.119.83 | BEHR |
| 6.119.83.330 | BEHR |
| 78.209 | FACET |
| 7.8209 S | FACET |
| 819900 | VALEO |
| 91 500 723 | CITROËN |
| 91 500 723 80 | PEUGEOT |
| 9150 0723 80 | FIAT |
| BTH 60100 | BUGIAD |
| QTH 182 K | JPG |
| TH06182G1 | GATES |
| TH09082G1 | GATES |
| TH2620.82 | CALORSTAT |
| TX 60 83D | MAHLE |

3061.88
E2858853297

| | |
|---------------|-----------|
| 1337 49 | PEUGEOT |
| 208-75 Plus | MOTORAD |
| 3371491 | SASIC |
| 6.119.88 | BEHR |
| 6.119.88.330 | BEHR |
| 78.210 | FACET |
| 7.8210 S | FACET |
| 819899 | VALEO |
| 91 500 724 80 | PEUGEOT |
| BTH 60221 | BUGIAD |
| QTH 189 K | JPG |
| QTH 222 K | JPG |
| TH2620.88J | CALORSTAT |

3067.83
E2858853299

| | |
|-----------|------------|
| 6.016.83 | BEHR |
| 6071 0617 | ALFA ROMEO |
| A.019.83 | BEHR |
| TX 89 83 | MAHLE |

3091.92D
E285885330



| | |
|---------------|---------------|
| 036 121 113 | AUDI |
| 036 121 113 | VOLKSWAGEN |
| 036 121 113 A | AUDI |
| 036 121 113 A | VOLKSWAGEN |
| 036 121 113 B | AUDI |
| 036 121 113 B | VOLKSWAGEN |
| 052 121 113 A | AUDI |
| 052 121 113 A | VOLKSWAGEN |
| 1.083.88.301 | BEHR |
| 1.090.92.300 | BEHR |
| 1.090.92.301 | BEHR |
| 1.090.92.318 | BEHR |
| 17886 | FEBI BILSTEIN |
| 18274 | FEBI BILSTEIN |
| 78.376 | FACET |
| 7.8376 S | FACET |
| 8620 3996 | TRISCAN |
| 9000275 | SASIC |
| 9000295 | SASIC |
| BTH 60910 | BUGIAD |
| TH00391G2 | GATES |
| TH3319.88J | CALORSTAT |
| TH6273.92 | CALORSTAT |

3096.75
E2858853306

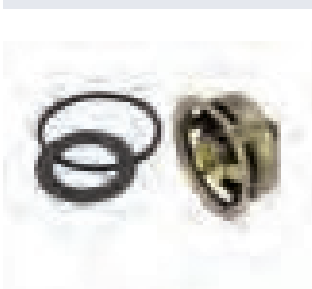

| | |
|------------|-------------|
| 1.069.75 | BEHR |
| 238 156 | SCANIA |
| 255.75 | MTE THOMSON |
| 525 076 | SCANIA |
| TH1435.75J | CALORSTAT |
| TH7104.75 | CALORSTAT |
| TH7105.83 | CALORSTAT |
| TX 2 75 | MAHLE |



3100.88D
E2858853308



18973
201-88 Plus
6 994 257
7.8355 S
78.487
8620 9888
9000185
95WM 8575 AA
BTH 61281
TH5977.88J

FEBI BILSTEIN
MOTORAD
FORD
FACET
FACET
TRISCAN
SASIC
FORD
BUGIAD
CALORSTAT

3100.92D
E2858853309



333-92
4 356 548
6 758 566
8620 9892
TH5977.92J
YU3E 8575 BA

MOTORAD
FORD
FORD
TRISCAN
CALORSTAT
FORD

3103.79
E2858853310



9845 0800
9845 0800

FIAT
LANCIA

3103.79
E2858853310

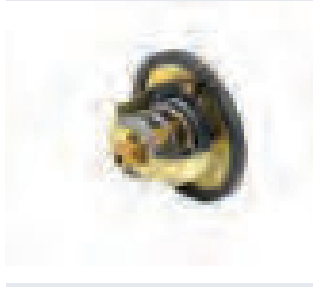

10897
284-88
6.202.87
6.202.87.341
78.124
754 5958
7545 9580
758 9135
758 9135
7581 3190
819938
8620 6688
9000151
BTH 61511
C.504.87
QTH 275 K
TH5069.87J
TI 68 87D

FEBI BILSTEIN
MOTORAD
BEHR
BEHR
FACET
FIAT
AUTOBIANCHI
FIAT
LANCIA
AUTOBIANCHI
VALEO
TRISCAN
SASIC
BUGIAD
BEHR
JPG
CALORSTAT
MAHLE

3109.82D
E2858853314



285-82
6.285.83
758 1201
758 1636
7581 635
819961
8620 6788
C.468.82
QTH 277 K
TH5684.82
TH6598.82J
285-88
6.285.87
78.163
758 1200
758 1201
758 1201
8620 6788
9000383
BTH 60691
C.468.87
QTH 338 K
TH12087G1
TH5684.87
TH6598.87J
TI 64 87D
TI 87 87D
TI 98 87D

MOTORAD
BEHR
LANCIA
LANCIA
FIAT
VALEO
TRISCAN
BEHR
JPG
CALORSTAT
CALORSTAT
MOTORAD
BEHR
FACET
FIAT
FIAT
LANCIA
TRISCAN
SASIC
BUGIAD
BEHR
JPG
GATES
CALORSTAT
CALORSTAT
MAHLE
MAHLE
MAHLE

3116.82D
E2858853317

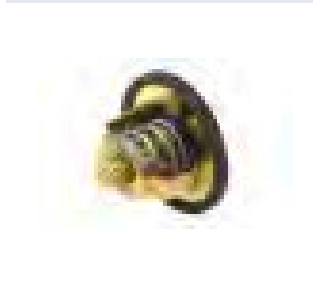

4000358
78.334
78.667
77 01 035 736
77 01 039 156
819971
9849 8831
9849 8831
BTH 60961
TH5700.82J

SASIC
FACET
FACET
RENAULT
RENAULT
VALEO
FIAT
LANCIA
BUGIAD
CALORSTAT

3118.82D1
E2858853320



1.071.83
1.071.83.305
1.180.80
1.180.80.302
21200-2H600
21200-41B00
21200-85G00
21200-99B03
21200-P7901
21200-P7990
21200-V0100
21200-V0200
21200-V0201

BEHR
BEHR
BEHR
BEHR
NISSAN
NISSAN
NISSAN
NISSAN
NISSAN
NISSAN
NISSAN
NISSAN
NISSAN
NISSAN
NISSAN
NISSAN
NISSAN
NISSAN
NISSAN
NISSAN
NISSAN
NISSAN

241-82 Plus
7.8233S
8620 2982
9000395
BTH 60210
TH03182G1
TH5971.82J
TH6313.82
TX 14 80D
TX 4 83D
21200-2H605
21200-78515
21200-85G05

MOTORAD
FACET
TRISCAN
SASIC
BUGIAD
GATES
CALORSTAT
CALORSTAT
MAHLE
MAHLE
MAHLE
NISSAN
NISSAN
NISSAN
NISSAN
NISSAN
NISSAN
NISSAN
NISSAN
NISSAN
NISSAN
NISSAN

21200-85G06
21200-P7500
21200-P7905
21200-P7906
21200-P7991
21200-V0105
21200-V0205
21200-V0206
7.8235S
9000374
BTH 60980
TH03188G1
TH5971.88J

NISSAN
NISSAN
NISSAN
NISSAN
NISSAN
NISSAN
NISSAN
NISSAN
FACET
SASIC
BUGIAD
GATES
CALORSTAT



3119.82
E2858853326



| | |
|-----------------|------------|
| 1.092.83 | BEHR |
| 1.092.83.349 | BEHR |
| 17600-83821-000 | SUZUKI |
| 19300-PA0-003 | HONDA |
| 19300-PB2-003 | HONDA |
| 19300-PB2-004 | HONDA |
| 19300-PB2-013 | HONDA |
| 19300-PB2-014 | HONDA |
| 19300-PB2-024 | HONDA |
| 19300-PB2-811 | HONDA |
| 19300-PB2-812 | HONDA |
| 19300-PB2-815 | HONDA |
| 19300-PB2-816 | HONDA |
| 19300-PB2-817 | HONDA |
| 201-82 | MOTORAD |
| 6.301.82 | BEHR |
| 8124-99-152 | MAZDA |
| 819875 | VALEO |
| 8620 11582 | TRISCAN |
| 90916-03040-000 | DAIHATSU |
| QTH 115 | JPG |
| TH-2006 | KAVO PARTS |
| TH5076.82J | CALORSTAT |
| TX 64 82 | MAHLE |
| TX 7 83D | MAHLE |

3119.82D3
E2858853327



| | |
|----------------|---------|
| 8620 8382 | TRISCAN |
| BTH 60810 | BUGIAD |
| HE 41-99-152 C | MAZDA |

3119.82D4
E2858853328



| | |
|------------|------------|
| 240-82+ | MOTORAD |
| 78.229 | FACET |
| 78.232 | FACET |
| 78.437 | FACET |
| 8620 1182 | TRISCAN |
| 9000236 | SASIC |
| BTH 61901 | BUGIAD |
| MD 001370 | MITSUBISHI |
| MD 005371 | MITSUBISHI |
| MD 008086 | MITSUBISHI |
| MD 075460 | MITSUBISHI |
| MD 117759 | MITSUBISHI |
| MD 126168 | MITSUBISHI |
| MD 972905 | MITSUBISHI |
| MD 972908 | MITSUBISHI |
| MD 997217 | MITSUBISHI |
| MD 997219 | MITSUBISHI |
| MD 997220 | MITSUBISHI |
| MD 997602 | MITSUBISHI |
| MD 997603 | MITSUBISHI |
| MD 997607 | MITSUBISHI |
| TH1416.82J | CALORSTAT |
| TH5075.82J | CALORSTAT |

3119.82D5
E2858853329

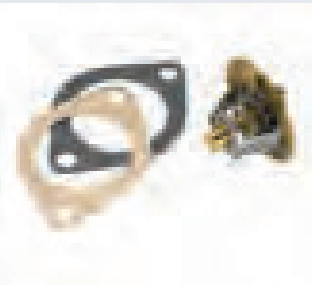

| | |
|-------------|-----------|
| 240-82+ | MOTORAD |
| 9000366 | SASIC |
| 90916-03055 | TOYOTA |
| BTH 61210 | BUGIAD |
| QTH 115 K | JPG |
| TH6310.88J | CALORSTAT |

3119.88
E2858853330

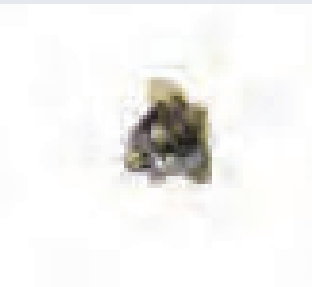

| | |
|-----------------|------------|
| 1.092.88 | BEHR |
| 19300-679-811 | HONDA |
| 19300-679-812 | HONDA |
| 19300-679-813 | HONDA |
| 19300-PH9-811 | HONDA |
| 19300-PH9-812 | HONDA |
| 240-88+ | MOTORAD |
| 3 257 449 | FORD |
| 6.301.88 | BEHR |
| 819943 | VALEO |
| 8620 2888 | TRISCAN |
| 9000366 | SASIC |
| 90048-33021-000 | DAIHATSU |
| 90916-03040 | TOYOTA |
| MD 997221 | MITSUBISHI |
| TH5075.88J | CALORSTAT |
| TH5076.88J | CALORSTAT |
| TH6310.88J | CALORSTAT |
| TX 64 88 | MAHLE |

3119.88D3
E2858853331

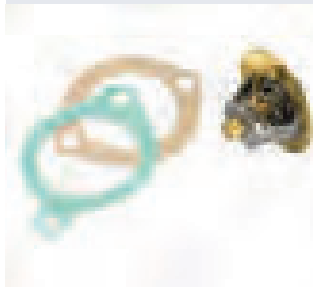

| | |
|----------------|---------|
| 1.092.88.349 | BEHR |
| 240-88+ | MOTORAD |
| 78.228 | FACET |
| 8173-99-152 A | MAZDA |
| 8173-99-152 B | MAZDA |
| 8620 1188 | TRISCAN |
| 8AG4-15-171 | MAZDA |
| 8AX1-15-171 | MAZDA |
| 9000236 | SASIC |
| B541-15-171 | MAZDA |
| HE 41-99-152 A | MAZDA |
| TX 7 88D | MAHLE |

3119.88D4
E2858853332



| | |
|------------|------------|
| 240-88+ | MOTORAD |
| 9000236 | SASIC |
| MD 005131 | MITSUBISHI |
| MD 972903 | MITSUBISHI |
| MD 997221 | MITSUBISHI |
| MD 997461 | MITSUBISHI |
| MD 997608 | MITSUBISHI |
| TH1416.88J | CALORSTAT |



3119.88D5

E2858853333



90916-03040
90916-03078
TH6310.88J

TOYOTA
TOYOTA
CALORSTAT

3119.92D3

E2858853335



1.092.92.349

BEHR

3136.82D50

E2858853339



1337 30
1338 37
1338 83
200-82 Plus
276-82
3371301
4000362
6.114.83.328
6.146.83
78.240
78.293
77 01 348 372
79 100 111 01
79 100 143 90
79 100 165 60
819946
96 171 780 80
9617 1780 80
9617 1780 80
QTH 332 K
TH00182G1
TH00182G2
TH1417.82J
TH5108.83J

PEUGEOT
PEUGEOT
PEUGEOT
MOTORAD
MOTORAD
SASIC
SASIC
BEHR
BEHR
FACET
FACET
RENAULT
CITROËN
CITROËN
CITROËN
VALEO
CITROËN
FIAT
LANCIA
JPG
GATES
GATES
CALORSTAT
CALORSTAT

3136.88D50

E2858853340



3381111
6.114.89.328
7.823.993
78.290
78.292
78.499
78.630
79 100 118 80
96 049 146
96 050 286 80
96 050 286 80
96 057 087 80
96 057 136
96 057 136 80
96 196 379 80
A.008.88
BTH 60922
QTH 269 K
QTH 355 K
TH1417.88J
TH5108.89J
TH6148.89J
TX 88 88D

SASIC
BEHR
FACET
FACET
FACET
FACET
FACET
CITROËN
CITROËN
CITROËN
FIAT
PEUGEOT
CITROËN
PEUGEOT
PEUGEOT
BEHR
BUGIAD
JPG
JPG
CALORSTAT
CALORSTAT
CALORSTAT
MAHLE

1337 27
1338 11
1338 11
1338 44
1338 44
14694
276-88
276-88 Plus
3371271

PEUGEOT
CITROËN
PEUGEOT
CITROËN
PEUGEOT
FEBI BILSTEIN
MOTORAD
MOTORAD
SASIC

3141.87D

E2930019507



050 121 113 C
050 121 113 C
050 121 113 C
050 121 113 C
06B 121 113 A
1.180.87
1.180.87.302
17890
200-88
475-190
78.268
7.8268 S
820028
8620 7191
9000131
BTH 60971
QTH 102 K
TH00191G6
TH6276.87J
TH6276.88
TX 14 87D

AUDI
SEAT
SKODA
VOLKSWAGEN
VOLKSWAGEN
BEHR
BEHR
FEBI BILSTEIN
MOTORAD
MOTORAD
FACET
FACET
VALEO
TRISCAN
SASIC
BUGIAD
JPG
GATES
CALORSTAT
CALORSTAT
MAHLE

3142.90D

E2860019508



0003179V009
0003179V010
160 200 03 15

BTH 61500
C.1002.90
Q0003179V0100000000
TH7086.90J
TI 53 90

SMART
SMART
MERCEDES-
BENZ
BUGIAD
BEHR
SMART
CALORSTAT
MAHLE



3143.87D
E2858853347



| | |
|---------------|---------------|
| 032 121 110 B | AUDI |
| 032 121 110 B | SEAT |
| 032 121 110 B | SKODA |
| 032 121 110 B | VOLKSWAGEN |
| 032 121 110 P | AUDI |
| 032 121 110 P | SEAT |
| 032 121 110 P | SKODA |
| 032 121 110 P | VOLKSWAGEN |
| 100 121 10 25 | MEYLE |
| 17902 | FEBI BILSTEIN |
| 385-87 | MOTORAD |
| 6.500.87.320 | BEHR |
| 78.420 | FACET |
| 820169 | VALEO |
| 9000132 | SASIC |
| BTH 61341 | BUGIAD |
| CT 5240 | BGA |
| QTH 422 K | JPG |
| TH14787 | GATES |
| TH6274.87 | CALORSTAT |
| TX 41 87D | MAHLE |
| TX 54 87D | MAHLE |

3145.79D
E2858853349



| | |
|-------------------|------------|
| 062 121 111 A | VOLKSWAGEN |
| 062 121 111 B | VOLKSWAGEN |
| 9 407 0 757 002 4 | MWM |
| 9.407.0.757.002.4 | VOLKSWAGEN |
| TI 206 79 D | MAHLE |
| V15-99-2040 | VEMO |
| W0102 | CALORSTAT |

3146.90D
E2858853351



| | |
|---------------|---------------|
| 0004698V002 | SMART |
| 0004698V003 | SMART |
| 660 200 03 15 | MERCEDES-BENZ |
| 660 200 05 15 | SMART |
| C.1000.90 | BEHR |
| TH6969.90J | CALORSTAT |
| TI 52 90 | MAHLE |

3151.87D
E2858853354



| | |
|------------|-----------|
| 4652 3118 | FIAT |
| 4673 7644 | FIAT |
| 4673 7644 | LANCIA |
| 78.187 | FACET |
| 78.482 | FACET |
| 819938 | VALEO |
| 9000151 | SASIC |
| BTH 61551 | BUGIAD |
| C.785.87 | BEHR |
| TH25387G1 | GATES |
| TH6782.87J | CALORSTAT |
| TI 122 87D | MAHLE |

3159.82D
E2858853362



| | |
|------------|-----------|
| 1337 48 | PEUGEOT |
| 3371481 | SASIC |
| 3381031 | SASIC |
| 595 0116 | FIAT |
| 6.225.83 | BEHR |
| 78.218 | FACET |
| 7.8218 S | FACET |
| 756 4583 | FIAT |
| 761 5234 | FIAT |
| 761 5235 | FIAT |
| 761 5235 | LANCIA |
| 819896 | VALEO |
| B.471.83 | BEHR |
| BTH 60501 | BUGIAD |
| TH1538.82J | CALORSTAT |
| TX 96 83D | MAHLE |

3163.88D
E2858853364



| | |
|------------|-----------|
| 4652 2664 | FIAT |
| 4652 2664 | LANCIA |
| 4677 6217 | FIAT |
| 6.434.88 | BEHR |
| 78.115 | FACET |
| 820454 | VALEO |
| 8620 11988 | TRISCAN |
| 9000049 | SASIC |
| BTH 61521 | BUGIAD |
| C.799.88 | BEHR |
| QTH 561 K | JPG |
| TH6590.88J | CALORSTAT |
| TI 123 88 | MAHLE |

3166.89D
E2858853367



| | |
|---------------|-----------|
| 11061-00QAE | NISSAN |
| 4000371 | SASIC |
| 6.604.89.399 | BEHR |
| 78.192 | FACET |
| 77 00 110 716 | RENAULT |
| 82 00 660 882 | DACIA |
| 82 00 660 882 | RENAULT |
| 820138 | VALEO |
| 8620 14489 | TRISCAN |
| QTH 490 K | JPG |
| TH26489G1 | GATES |
| TH6126.89J | CALORSTAT |
| TI 41 89D | MAHLE |

3164.88
E2858853365



| | |
|-----------|-------|
| 4653 6104 | FIAT |
| 4677 6218 | FIAT |
| C.839.88 | BEHR |
| TI 141 88 | MAHLE |



3167.83D
E2858853369



032 121 110 F
032 121 110 F
032 121 110 F
032 121 110 F
78.678
TH5962.82J
TX 112 83D

AUDI
SEAT
SKODA
VOLKSWAGEN
FACET
CALORSTAT
MAHLE

3169.79D
E2858853371



50 404 5799
50 408 4365

IVECO
IVECO

3171.82D
E2858853374

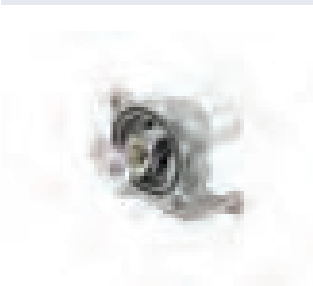

50 401 7209
50 401 7209
TH7081.82J

FIAT
IVECO
CALORSTAT

3174.89D
E2858853375



4000357
6.439.89
78.330
77 00 868 980
820048
8620 13188
BTH 61351
H.041.89
QTH 376 K
TH15287G1
TH5493.89J
TI 40 89

SASIC
BEHR
FACET
RENAULT
VALEO
TRISCAN
BUGIAD
BEHR
JPG
GATES
CALORSTAT
MAHLE

3300.80D
E2858853385

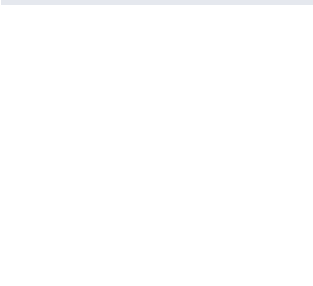

6.453.80
78.098
779 4132
820464
9000051
C.693.80
QTH 389 K
TH6553.80J
TI 102 80D

BEHR
FACET
FIAT
VALEO
SASIC
BEHR
JPG
CALORSTAT
MAHLE

3301.80D
E2858853387



6.430.80
78.101
777 0416
820465
9000055
BTH 61571
C.661.80
QTH 536 K
TH6539.80J
TI 101 80D

BEHR
FACET
FIAT
VALEO
SASIC
BUGIAD
BEHR
JPG
CALORSTAT
MAHLE

3302.80D
E2858853389



6.452.80
78.096
774 1883
820067
9000156
C.609.80
TH5976.80J
TI 121 80D
TI 92 80D

BEHR
FACET
FIAT
VALEO
SASIC
BEHR
CALORSTAT
MAHLE
MAHLE

3333.87
E2858853396

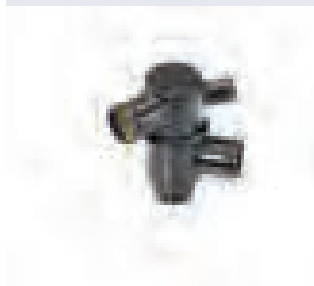

21080-13060-10
2108-13060-10
21081-3060-11
262-88
6.406.82
6.406.87
78.067
819912
8620 5282
8620 5287
9000363
C.598.87
QTH 245
TH14687
TH3359.87
TI 80 87

LADA
LADA
LADA
MOTORAD
BEHR
BEHR
FACET
VALEO
TRISCAN
TRISCAN
SASIC
BEHR
JPG
GATES
CALORSTAT
MAHLE

3344.71
E2858853401



1.102.71

BEHR

3344.75
E2858853402



1.102.75
11 53 1 260 720
260-77
TH3310.75

BEHR
BMW
MOTORAD
CALORSTAT



3344.80
E2858853403



1.102.80
11 53 1 253 248
11 53 1 253 249
11 53 9 055 587
12187
260-180
260-82
78.063
819904
8620 3680
BTH 60580
QTH 126 K
TH 16 80
TH01782
TH3310.80
BEHR
BMW
BMW
BMW
FEBI BILSTEIN
MOTORAD
MOTORAD
FACET
VALEO
TRISCAN
BUGIAD
JPG
MAHLE
GATES
CALORSTAT

3344.85
E2858853404



1.102.83
8620 3685
BEHR
TRISCAN

3345.79
E2858853405



4218650
1.109.75
421 8649
4218 6500
C.295.79
QTH 141
TH 30 79
TH3311.80
SEAT
BEHR
AUTOBIANCHI
FIAT
BEHR
JPG
MAHLE
CALORSTAT

3355.80D
E2858853409

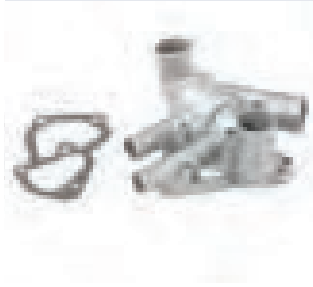

594 2240
6.274.80
762 8527
C.493.80
TH5686.80J
TI 65 80D
FIAT
BEHR
FIAT
BEHR
CALORSTAT
MAHLE

3356.80D
E2858853410

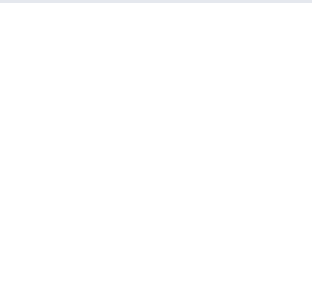

6.257.80
6.257.80.335
8234 2688
C.385.80
C.526.85
QTH 225
TH5074.80J
TI 184 80D
TI 74 85D
BEHR
BEHR
LANCIA
BEHR
BEHR
JPG
CALORSTAT
MAHLE
MAHLE

3360.87D
E2858853412



315-88
6.265.87
6.265.87.339
78.107
762 8417
819958
8620 4587
9000344
C.522.87
QTH 373 K
TH5681.85
TH6073.85J
TI 71 87D
MOTORAD
BEHR
BEHR
FACET
FIAT
VALEO
TRISCAN
SASIC
BEHR
JPG
CALORSTAT
CALORSTAT
MAHLE

3361.87D
E2858853414



314-88
596 6787
596 9749
6.266.87
6.266.87.339
78.106
762 6622
8620 4687
9000343
BTH 61561
C.523.87
QTH 250 K
SE 020 032 221 A
TH5683.87
TH6070.87J
TI 72 87D
MOTORAD
FIAT
FIAT
BEHR
BEHR
FACET
FIAT
TRISCAN
SASIC
BUGIAD
BEHR
JPG
SEAT
SEAT
CALORSTAT
CALORSTAT
MAHLE

3373.80D
E2858853419



6.428.80
765 6384
765 6385
765 6385
9000054
C.647.80
QTH 286
QTH 288 K
TH6564.80
TI 197 80D
BEHR
FIAT
FIAT
LANCIA
SASIC
BEHR
JPG
JPG
CALORSTAT
CALORSTAT
MAHLE

3378.80
E2858853420



6.401.80
761 3433
761 3433
C.557.80
BEHR
FIAT
LANCIA
BEHR

3383.87
E2858853421

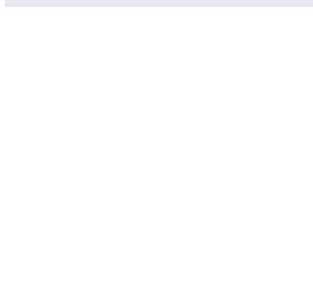

78.110
755 4544
769 2450
769 6535
820440
C.564.87
TH17087G1
TI 84 87D
FACET
FIAT
FIAT
FIAT
VALEO
BEHR
GATES
MAHLE



3431.80D
E2858853430



| | |
|--------------|---------------|
| 12774 | FEBI BILSTEIN |
| 1336 A7 | CITROËN |
| 1336 A7 | PEUGEOT |
| 318-82 | MOTORAD |
| 4681 8413 | FIAT |
| 599 9818 | LANCIA |
| 6.268.80 | BEHR |
| 6.268.80.334 | BEHR |
| 78.125 | FACET |
| 759 7659 | FIAT |
| 759 9824 | FIAT |
| 762 5346 | FIAT |
| 762 5347 | FIAT |
| 819963 | VALEO |
| 8620 6588 | TRISCAN |
| 9000147 | SASIC |
| BTH 61531 | BUGIAD |
| C.525.80 | BEHR |
| QTH 392 K | JPG |
| TH18380G1 | GATES |
| TH5687.80J | CALORSTAT |
| TI 108 82D | MAHLE |
| TI 67 80D | MAHLE |
| TI 73 80D | MAHLE |

3457.90D
E2930019509



| | |
|-----------------|---------------|
| 2020158 | LASO |
| 271 200 00 15 | MERCEDES-BENZ |
| 271 203 03 75 | MERCEDES-BENZ |
| 78.609 | FACET |
| A 271 203 03 75 | MERCEDES-BENZ |
| TH6962.90J | CALORSTAT |
| TX 106 90 D | MAHLE |
| W0138 | CALORSTAT |

3463.89D
E2860019510



| | |
|---------------|-----------|
| 1336 N5 | CITROËN |
| 1336 N5 | PEUGEOT |
| 1336 Q1 | CITROËN |
| 1336 Q1 | PEUGEOT |
| 3361Q11 | SASIC |
| 6.703.89 | BEHR |
| 78.191 | FACET |
| 820434 | VALEO |
| 8620 14689 | TRISCAN |
| 96 300 66 780 | CITROËN |
| 96 300 66 780 | FIAT |
| 96 300 66 780 | LANCIA |
| 96 300 667 80 | PEUGEOT |
| QTH 504 K | JPG |
| TH6488.89J | CALORSTAT |
| TI 47 89 | MAHLE |

3466.89D
E2930019511

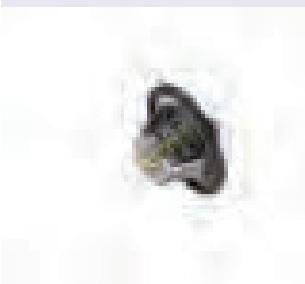

| | |
|---------------|-----------|
| 21200-00Q0A | NISSAN |
| 21200-00Q0B | NISSAN |
| 21200-00QAA | NISSAN |
| 305-88 | MOTORAD |
| 4000363 | SASIC |
| 44 08 334 | OPEL |
| 6.233.89 | BEHR |
| 60 01 543 366 | RENAULT |
| 78.322 | FACET |
| 7.8322 S | FACET |
| 77 00 872 554 | DACIA |
| 77 00 872 554 | RENAULT |
| 77 00 872 635 | RENAULT |
| 82 00 772 985 | DACIA |
| 82 00 772 985 | RENAULT |
| 82 00 784 486 | RENAULT |
| 820025 | VALEO |
| 8620 7688 | TRISCAN |
| 8620 7691 | TRISCAN |
| 91 159 950 | GM |
| 91 159 950 | VAUXHALL |
| BTH 61321 | BUGIAD |
| H.042.89 | BEHR |
| QTH 404 K | JPG |
| TH23389G1 | GATES |
| TH5717.89 | CALORSTAT |
| TH6047.89J | CALORSTAT |
| TX 100 89D | MAHLE |

3467.85D
E2858853438



| | |
|---------------|------------|
| 13 38 075 | OPEL |
| 382-85 | MOTORAD |
| 6.109.85.358 | BEHR |
| 78.224 | FACET |
| 7.8224 S | FACET |
| 820152 | VALEO |
| 8620 10985 | TRISCAN |
| 8-79312-726-0 | ISUZU |
| 8-94360-227-0 | ISUZU |
| 8-97087-130-2 | ISUZU |
| 9000122 | SASIC |
| 97 087 130 | GM |
| 97 087 130 | VAUXHALL |
| BTH 61871 | BUGIAD |
| QTH 411 K | JPG |
| QTH 441 K | JPG |
| TH22285G1 | GATES |
| TH-4508 | KAVO PARTS |
| TH6252.85J | CALORSTAT |
| TX 53 85D | MAHLE |

3468.88D
E2858853440



| | | | | | |
|---------------|---------|--------------|----------|--------------|------------|
| 13 38 056 | OPEL | 8AG1-15-171 | MAZDA | QTH 378 | JPG |
| 17670-78E00 | SUZUKI | 8AG1-15-171A | MAZDA | QTH 378 K | JPG |
| 78.378 | FACET | 8AG2-15-171 | MAZDA | RF03-15-171A | MAZDA |
| 78.534 | FACET | 8AG2-15-171A | MAZDA | TH26785G1 | GATES |
| 78.587 | FACET | 8AG6-15-171 | MAZDA | TH30788G1 | GATES |
| 820072 | VALEO | 8AG7-15-171 | MAZDA | TH-4506 | KAVO PARTS |
| 820490 | VALEO | 8AG8-15-171 | MAZDA | TH5980.88J | CALORSTAT |
| 8620 11082 | TRISCAN | 8AZ1-15-171 | MAZDA | | |
| 8620 11088 | TRISCAN | 90000298 | SASIC | | |
| 8-94123-295-0 | ISUZU | 9000089 | SASIC | | |
| 8-94123-295-1 | ISUZU | 94 372 762 | GM | | |
| 8-94372-762-0 | ISUZU | 94 372 762 | VAUXHALL | | |



3469.91D
E2858853442



9335
346-88
346-91
4000361
6.144.91
6.144.91.351
78.327
7.8327 S
77 00 742 617
77 00 858 802
820009
8620 11188
BTH 61611
H.027.86
H.027.91
QTH 267 K
QTH 365 K
TH23491G1
TH5284.91J
TX 66 86D
TX 66 91D

FEBI BILSTEIN
MOTORAD
MOTORAD
SASIC
BEHR
BEHR
FACET
FACET
RENAULT
RENAULT
VALEO
TRISCAN
BUGIAD
BEHR
BEHR
JPG
JPG
GATES
CALORSTAT
MAHLE
MAHLE

3470.89D50
E2858853444



9337
3 344 616
3 345 628
44 02 719
6.146.89
78.239
7.8239 S
78.297
78.416
7.8416 S
78.533
78.576
77 00 723 945
77 00 866 896

FEBI BILSTEIN
VOLVO
VOLVO
OPEL
BEHR
FACET
FACET
FACET
FACET
FACET
FACET
RENAULT
RENAULT

77 00 872 314
77 01 348 373
819862
820008
8620 5488
9 110 719
9 110 719
A.742.89
BTH 60930
M-474877
M-863985
QTH 269 K
QTH 272 K
QTH 405 K
QTH 571 K
TH00191G2
TH00191G6
TH1417.89J
TH5685.89
TH6045.89J
TH6318.89J
TH-9012
TX 91 89D

RENAULT
RENAULT
VALEO
VALEO
TRISCAN
GM
VAUXHALL
BEHR
BUGIAD
MITSUBISHI
MITSUBISHI
JPG
JPG
JPG
JPG
GATES
GATES
CALORSTAT
CALORSTAT
CALORSTAT
CALORSTAT
KAVO PARTS
MAHLE

3472.87D
E2858853447



03G 121 113
03G 121 113
03G 121 113
03G 121 113
78.547
MN 980137
TH5962.88J
TX 111 87D

AUDI
SEAT
SKODA
VOLKSWAGEN
FACET
MITSUBISHI
CALORSTAT
MAHLE

3477.88D
E2858853449



16340-54010
6.700.88.300
78.238
7.8238 S
78.269
7.8362 S
820174
8620 6488
90916-03043
90916-03062
90916-03072
90916-03099
90916-03106
90916-54010
BTH 60130
BTH 61240
J 90 916 030 99
J 90 916 540 10
J1532004
QTH 321
TH6311.88J
TH6312.88
TH6312.88J
TH-9009
TX 77 88D

TOYOTA
BEHR
FACET
FACET
FACET
FACET
VALEO
TRISCAN
TOYOTA
TOYOTA
TOYOTA
TOYOTA
TOYOTA
TOYOTA
BUGIAD
BUGIAD
VOLKSWAGEN
VOLKSWAGEN
NIPPARTS
JPG
CALORSTAT
CALORSTAT
CALORSTAT
KAVO PARTS
MAHLE

3478.82D
E2858853451



6.822.77
7.8289 S
78.319
7.8319 S
78.466
820510
8620 1788
9000126
90080-23002
90916-03060
90916-03090
90916-03090-000
90916-03095
90916-03096
90916-03109
90916-03115
BTH 60730
J1531007
J1532003
QTH 487
TH12182
TH12182G1
TH12182G2
TH5079.82J
TH6484.82
TH6484.82J
TH-6508
TH-9010
TX 87 77

BEHR
FACET
FACET
FACET
FACET
VALEO
TRISCAN
SASIC
TOYOTA
TOYOTA
TOYOTA
DAIHATSU
TOYOTA
TOYOTA
TOYOTA
TOYOTA
BUGIAD
NIPPARTS
NIPPARTS
JPG
GATES
GATES
GATES
CALORSTAT
CALORSTAT
CALORSTAT
KAVO PARTS
KAVO PARTS
MAHLE

15804
1N13-15-171
21200-4M500
21200-77A05
21200-77A65
21200-77A66
21200-86J00
21200-86J01
21200-90J00
21200-90J10
21200-9F600
214-82+
5-86123-8340

FEBI BILSTEIN
MAZDA
NISSAN
NISSAN
NISSAN
NISSAN
NISSAN
NISSAN
NISSAN
NISSAN
NISSAN
NISSAN
NISSAN
NISSAN
NISSAN
MOTORAD
ISUZU

3481.88D
E2858853453



4646 4992
4651 3506
4652 3733
4677 6216
6.416.88
78.116
78.156
820446
8620 14088
9000029
C.787.88
QTH 516 K
TH17588G1
TH6504.88J
TI 124 88

FIAT
FIAT
FIAT
FIAT
BEHR
FACET
FACET
VALEO
TRISCAN
SASIC
BEHR
JPG
GATES
CALORSTAT
MAHLE



4006.82D
E2858853470



| | |
|---------------|------------|
| 059 121 113 A | AUDI |
| 059 121 113 A | VOLKSWAGEN |
| 059 121 113 B | AUDI |
| 059 121 113 B | VOLKSWAGEN |
| 1.105.83 | BEHR |
| 1.105.83.302 | BEHR |
| 272-180 | MOTORAD |
| 272-82 | MOTORAD |
| 8AB3 15 171 | MAZDA |
| 9000066 | SASIC |
| BTH 60110 | BUGIAD |
| C28067 | JAGUAR |
| C33012 | JAGUAR |
| C37129 | JAGUAR |
| QTH 122 K | JPG |
| TH1400.83J | CALORSTAT |
| TX 8 83D | MAHLE |

4007.80D
E2858853472



| | |
|---------------------|------------|
| 115.009.195.124.020 | LOMBARDINI |
| 1000208309 | LOMBARDINI |
| 1285 0152 | DEUTZ FAHR |
| 1285 1663 | DEUTZ FAHR |
| 505.035.011.144 | HATZ |
| 9195 057 | LOMBARDINI |
| 9195 1240 | LOMBARDINI |
| ED0091951240S | LOMBARDINI |

4008.74D
E2858853474



| | |
|--------------|-----------|
| 465 5782 | FIAT |
| 467 4169 | FIAT |
| 470 3624 | FIAT |
| 470 3625 | FIAT |
| 482 3226 | FIAT |
| 6.221.75 | BEHR |
| 6.221.75.347 | BEHR |
| 8620 2091 | TRISCAN |
| QTH231 | JPG |
| QTH231K | JPG |
| TH09474G1 | GATES |
| TH3309.74 | CALORSTAT |

4008.79D
E2858853476



| | |
|---------------|------------|
| 104 9195 092 | LOMBARDINI |
| 230-79 | MOTORAD |
| 230-79 Plus | MOTORAD |
| 230-82 | MOTORAD |
| 230-82+ | MOTORAD |
| 4000366 | SASIC |
| 468 4390 | IVECO |
| 470 3088 | IVECO |
| 475 0024 | FIAT |
| 6.221.79 | BEHR |
| 6.221.83.347 | BEHR |
| 6071 3535 | ALFA ROMEO |
| 78.525 | FACET |
| 77 01 026 647 | RENAULT |
| 820024 | VALEO |
| 9000361 | SASIC |
| B.315.83 | BEHR |
| B.346.79 | BEHR |
| BTH 61072 | BUGIAD |
| QTH 223 K | JPG |
| TH22779G1 | GATES |
| TH3309.79 | CALORSTAT |
| TH5898.79 | CALORSTAT |
| TX 93 79D | MAHLE |

4017.82D
E2858853480



| | |
|---------------|-----|
| 3059 676 R 1 | IH |
| 3059 676 R 91 | IH |
| 3059 676 R 91 | IHC |
| 3059 676 R 92 | IH |
| 3228 046 R 2 | IH |
| 3228 046 R1 | IH |

4022.74
E2858853481



| | |
|---------|---------|
| 235-75 | MOTORAD |
| QTH 167 | JPG |

4022.82D
E2858853482



| | |
|------------|-----------|
| 233-82 | MOTORAD |
| 233-82J | MOTORAD |
| 326-82 | MOTORAD |
| 75 02 297 | SAAB |
| 93 37 551 | SAAB |
| 94 214 962 | ISUZU |
| B.158.82 | BEHR |
| BTH 60460 | BUGIAD |
| TH6252.82J | CALORSTAT |



4022.82D1

E2858853483



265-82
6.225.83
6.227.83
6.227.83.338
7.8201S
7.8305S
754 0318
754 0318
761 5234
765 6567
819982
B.427.83
BTH 60471
BTH 60491
QTH 104 K
TH1514.81J
TX 95 83D

MOTORAD
BEHR
BEHR
BEHR
FACET
FACET
FIAT
LANCIA
ALFA ROMEO
FIAT
VALEO
BEHR
BUGIAD
BUGIAD
JPG
CALORSTAT
MAHLE

4022.88D

E28588534858



165-192
273 458
78.220
83 89 512
BTH 60481
QTH 117 K
TH1514.88J

MOTORAD
VOLVO
FACET
SAAB
BUGIAD
JPG
CALORSTAT

4022.92D

E2858853486



78.325
93 20 284

FACET
SAAB

4026.89

E2858853488

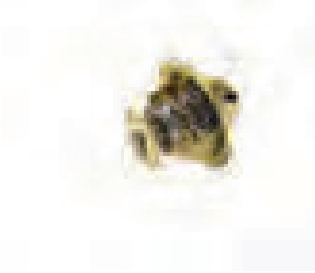

131 666.00
QTH 368
TH1418.89
TX 74 89

TALBOT
JPG
CALORSTAT
MAHLE

4029.81

E2858853489



466 017

VOLVO

4030.70

E2858853492



2.102.71
4 901 2012 F
TX 56 71

BEHR
VM
MAHLE

4033.82D

E2858853496



235-82
422 0309
443 7481
6.036.82
6.036.82.327
6.036.87
6.036.87.327
7.8225 S
819914
B.286.82
TH10881G1
TH1392.82

MOTORAD
FIAT
FIAT
BEHR
BEHR
BEHR
BEHR
FACET
VALEO
BEHR
GATES
CALORSTAT

4038.65D

E2858853498



1 544 389
1.145.66
1.145.66.310
273 950
3 831 426
424 370
466 127
TH1514.66J
TX 10 66D

VOLVO
BEHR
BEHR
VOLVO
VOLVO
VOLVO
VOLVO
VOLVO
CALORSTAT
MAHLE

4038.71D

E2858853499



1.145.71
1.145.71.310
875 788
TX 10 81D

BEHR
BEHR
VOLVO
MAHLE



4038.76D
E2858853500



1 544 097
1.145.76 310
11492
233-77
273 951
273 953
875 787
QTH 164
TH1514.76J
TH1515.76J
TX 10 76D

VOLVO
BEHR
FEBI BILSTEIN
MOTORAD
VOLVO
VOLVO
VOLVO
JPG
CALORSTAT
CALORSTAT
MAHLE

4038.81D
E2858853501



1 544 098
1.145.81
1.145.81.310
11491
11493
11494
273 952
BTH 61451
QTH 113
QTH 165 K
TH1515.81/J
TH1515.81J
TX 10 81D

VOLVO
BEHR
BEHR
FEBI BILSTEIN
FEBI BILSTEIN
FEBI BILSTEIN
VOLVO
BUGIAD
JPG
JPG
CALORSTAT
CALORSTAT
MAHLE

4049.80D
E2858853503



617 200 03 15
617 200 11 15

MERCEDES-
BENZ
MERCED-
BENZ

4049.80D1
E2858853504



10267
2.087.80.312
247-174
247-79
617 200 18 15
BENZ
617 200 18 15
78.613
819901
9000093
BTH 61892
QTH 132 K

FEBI BILSTEIN
BEHR
MOTORAD
MOTORAD
MERCES-
BENZ
PUCH
FACET
VALEO
SASIC
BUGIAD
JPG

4049.87D
E2858853505



2.087.87

BEHR

4064.75D
E2858853510



002 203 82 75
9675
116 200 00 15

MERCEDES-
BENZ
FEBI BILSTEIN
MERCED-
BENZ
BEHR
BEHR
BEHR
BEHR
MOTORAD
BUGIAD
GATES
CALORSTAT
CALORSTAT
MAHLE
MAHLE

4078.65D
E2858853514



004 203 65 75
2.082.65
2.082.65.312
2.466.65
2.466.65.300
TX 18 65
TX 18 65D

MERCEDES-
BENZ
BEHR
BEHR
BEHR
BEHR
MAHLE
MAHLE

4078.71D
E2858853516



002 203 16 75
002 203 31 75
110 200 09 15
2.062.71
2.082.71
2.082.71.312
2.466.71
2.466.71.300
248-174
248-71
TH1476.70J
TX 18 71
TX 18 71D

MERCEDES-
BENZ
MERCED-
BENZ
MERCED-
BENZ
BEHR
BEHR
BEHR
BEHR
MOTORAD
MOTORAD
CALORSTAT
MAHLE
MAHLE

4078.75D
E2858853518



2.062.75
2.082.75.312
2.466.75
2.466.75.300
248-75
770275
TX 18 75
TX 18 75D

BEHR
BEHR
BEHR
BEHR
MOTORAD
PEGASO
MAHLE
MAHLE



4078.79D

E2858853521



| | |
|---------------|---------------|
| 001 203 90 75 | MERCEDES-BENZ |
| 002 203 35 75 | MERCEDES-BENZ |
| 002 203 37 75 | MERCEDES-BENZ |
| 002 203 38 75 | MERCEDES-BENZ |
| 002 203 46 75 | MERCEDES-BENZ |
| 002 203 72 75 | MERCEDES-BENZ |
| 002 203 78 75 | MERCEDES-BENZ |
| 100 200 07 15 | MERCEDES-BENZ |
| 2.062.79 | BEHR |
| 2.082.79 | BEHR |
| 2.082.79.312 | BEHR |
| 2.466.79 | BEHR |
| 2.466.79.300 | BEHR |
| 248-174 | MOTORAD |
| 248-79 | MOTORAD |
| 248-82+ | MOTORAD |
| 78.577 | FACET |
| 8620 2682 | TRISCAN |
| TH01982G1 | GATES |
| TH1476.79 | CALORSTAT |
| TH1476.79J | CALORSTAT |
| TX 18 79 | MAHLE |
| TX 18 79D | MAHLE |

4078.87D

E2858853524



| | |
|---------------|---------------|
| 102 200 15 15 | MERCEDES-BENZ |
| 102 200 19 15 | MERCEDES-BENZ |
| 10909671 | SWAG |
| 110 200 01 11 | MERCEDES-BENZ |
| 110 200 05 15 | MERCEDES-BENZ |
| 110 200 05 15 | SSANGYONG |
| 162 203 30 75 | SSANGYONG |
| 2.082.87 | BEHR |
| 2.082.87.312 | BEHR |
| 2.466.87.300 | BEHR |
| 248-192 | MOTORAD |
| 248-88 Plus | MOTORAD |
| 30992256 | VEMO |
| 78.385 | FACET |
| 819873 | VALEO |
| 8620 2688 | TRISCAN |
| 9000367 | SASIC |
| 9671 | BUGIAD |
| 100 200 05 15 | JPG |
| 102 200 08 15 | JPG |
| 102 200 14 15 | GATES |
| | CALORSTAT |
| | MAHLE |
| 001 203 91 75 | MERCEDES-BENZ |
| 002 203 76 75 | MERCEDES-BENZ |
| 002 203 76 75 | SSANGYONG |
| 002 203 81 75 | MERCEDES-BENZ |
| 9671 | FEBI BILSTEIN |
| 100 200 05 15 | MERCEDES-BENZ |
| 102 200 08 15 | MERCEDES-BENZ |
| 102 200 14 15 | MERCEDES-BENZ |
| 102 200 15 15 | MERCEDES-BENZ |
| 102 200 19 15 | MERCEDES-BENZ |
| 10909671 | SWAG |
| 110 200 01 11 | MERCEDES-BENZ |
| 110 200 05 15 | MERCEDES-BENZ |
| 110 200 05 15 | SSANGYONG |
| 162 203 30 75 | SSANGYONG |
| 2.082.87 | BEHR |
| 2.082.87.312 | BEHR |
| 2.466.87.300 | BEHR |
| 248-192 | MOTORAD |
| 248-88 Plus | MOTORAD |
| 30992256 | VEMO |
| 78.385 | FACET |
| 819873 | VALEO |
| 8620 2688 | TRISCAN |
| 9000367 | SASIC |
| 9671 | BUGIAD |
| 100 200 05 15 | JPG |
| 102 200 08 15 | JPG |
| 102 200 14 15 | GATES |
| | CALORSTAT |
| | MAHLE |

4078.92D

E285885356



| | |
|---------------|---------------|
| 004 203 86 75 | MERCEDES-BENZ |
| 110 200 19 15 | MERCEDES-BENZ |
| 2.082.92 | BEHR |
| 248-91Plus | MOTORAD |
| 8620 2691 | TRISCAN |
| TH01991G1 | GATES |
| TH1476.92J | CALORSTAT |

4083.83D50

E2858853535



| | |
|---------------|---------------|
| 001 203 69 75 | MERCEDES-BENZ |
| 002 203 04 75 | MERCEDES-BENZ |
| 002 203 53 75 | MERCEDES-BENZ |
| TX 18 83 | MAHLE |
| TX 18 83D | MAHLE |

4088.80D

E2858853536



| | |
|--------------|------------|
| 035 121 113 | AUDI |
| 035 121 113 | VOLKSWAGEN |
| 2.114.80.312 | BEHR |
| 247-82 | MOTORAD |
| 819892 | VALEO |
| BTH 61771 | BUGIAD |
| TH1535.80J | CALORSTAT |
| TX 25 80D | MAHLE |

4088.87D

E2858853538



| | |
|---------------|------------|
| 035 121 113 B | AUDI |
| 035 121 113 B | VOLKSWAGEN |
| 247-192 | MOTORAD |
| 247-88 | MOTORAD |
| 273 728 | VOLVO |
| 819893 | VALEO |
| BTH 60620 | BUGIAD |
| QTH 206 | JPG |
| QTH 206 K | JPG |
| QTH 213 K | JPG |
| TH11687G1 | GATES |
| TH1535.87 | CALORSTAT |

4089.71D

E2858853539



| | |
|----------|---------|
| 1.140.71 | BEHR |
| 216-160 | MOTORAD |
| 216-71 | MOTORAD |

4089.82D

E2858853541



| | |
|--------------|-----------|
| 1 219 150 | VOLVO |
| 1.140.83.310 | BEHR |
| 216-180 | MOTORAD |
| 216-82 | MOTORAD |
| 463 433 | VOLVO |
| 8620 1982 | TRISCAN |
| TH03782G1 | GATES |
| TH4856.82J | CALORSTAT |
| TH7140.82 | CALORSTAT |



4089.87D
E2858853543



1.140.87.310
216-192
216-88
273 459
78.211
A21931
BTH 60801
QTH 116 K
TH14488G1
TH4856.88J
TX 124 87D

BEHR
MOTORAD
MOTORAD
VOLVO
FACET
MAHLE
BUGIAD
JPG
GATES
CALORSTAT
MAHLE

4089.92D
E2858853545



1.140.92.310
14773
216-195
216-91
273 307
78.542
TH27592G1
TH4856.92J

BEHR
FEBI BILSTEIN
MOTORAD
MOTORAD
VOLVO
FACET
GATES
CALORSTAT

4091.82D
E2858853547



236-82
435 1196
4355 8460
440 9254
440 9254
4409 2540
6.222.83
7.8251S
819885
B.390.82
BTH 61080
QTH 179
TH1519.82
TX 94 82D

MOTORAD
FIAT
AUTOBIANCHI
FIAT
LANCIA
AUTOBIANCHI
BEHR
FACET
VALEO
BEHR
BUGIAD
JPG
CALORSTAT
MAHLE

4094.71/1
E2858853548

0117 2667
0117 2668

DEUTZ FAHR
DEUTZ FAHR

410007.87D
E2858855468



12773
6.402.87
78.105
772 9959
820 162
8620 4687
9000341
C.566.87
QTH 385 K
TH16587G1
TH6264.87J
TI 77 87D
TI 82 87D

FEBI BILSTEIN
BEHR
FACET
FIAT
VALEO
TRISCAN
SASIC
BEHR
JPG
GATES
CALORSTAT
MAHLE
MAHLE

410016.98D
E2858855472



1 473 089
1 473 090
7S7G 6L721 AA
7S7G 6L721 AB
TH7089.98J
TM 31 98

FORD
FORD
FORD
FORD
CALORSTAT
MAHLE

410048.88D
E2858855480



13 38 020
55 202 373
5519 4271
5519 4271
5519 4271
5520 2373
5520 2373
5520 2373
5522 4022
63 38 039
78.673
93 18 4200
93 18 4200
G.982.88
TH6981.88
TI 173 88

OPEL
GM
ALFA ROMEO
FIAT
LANCIA
ALFA ROMEO
FIAT
LANCIA
FIAT
OPEL
FACET
GM
OPEL
BEHR
CALORSTAT
MAHLE

410049.88D
E2858855483



13 38 039
13 38 154
13 38 275
17690-79J50
55 20 3388
55 202 510
55 202 510
5518 7784
5520 2510
5520 2510
5520 3388
78.669
7175 4778
7175 4778
93 179 136
93 179 136
G.1018.88
TH6978.88J
TI 143 88

OPEL
OPEL
OPEL
SUZUKI
SAAB
GM
VAUXHALL
FIAT
ALFA ROMEO
FIAT
FIAT
FACET
ALFA ROMEO
FIAT
GM
VAUXHALL
BEHR
CALORSTAT
MAHLE

410055.87D
E2858855486



642 200 08 15

MERCEDES-
BENZ



410058.84D

E285885488



1338 38
1338 38
22059
3381381
6.105.84.357
78.311
819953
8620 14384
96 145 00 980
QTH 406 K
TH5309.84J
TI 37 84D

CITROËN
PEUGEOT
FEBI BILSTEIN
SASIC
BEHR
FACET
VALEO
TRISCAN
CITROËN
JPG
CALORSTAT
MAHLE

410075.79D

E285885494



1336 AA
1336 AA
50 413 2246
50 413 2246

CITROËN
PEUGEOT
FIAT
IVECO

410081.79D

E285885497



50 415 0562
50 415 0562

FIAT
IVECO

410086.97D0

E2870019513



11 53 7 536 655
11 53 7 544 788
11 53 7 549 476
2.562.02
TH6984.97J
TM 14 97

BMW
BMW
BMW
BEHR
CALORSTAT
MAHLE

410087.97D0

E2870019514



11 53 7 550 172
TM 30 97

BMW
MAHLE

410090.88D

E2858855506



5519 3669
5519 4029
5520 2176
5520 2176
5520 2176
5523 9819
5523 9819
5523 9819
78.672
G.1006.88
TI 144 88

FIAT
FIAT
ALFA ROMEO
FIAT
LANCIA
ALFA ROMEO
FIAT
LANCIA
FACET
BEHR
MAHLE

410131.88D

E2858855525



1 086 282
1.172.88
18981
1E07-15-171
1E07-15-171 A
270-88
300 405
50 91 8981
6 169 774
7.8394S
78.483
820475
8620 5788
89FF 8575 AB
TH 12588 G1
TH6526.88J

FORD
BEHR
FEBI BILSTEIN
MAZDA
MAZDA
MOTORAD
TOPRAN
SWAG
FORD
FACET
FACET
VALEO
TRISCAN
FORD
GATES
CALORSTAT

410171.87D

E2858855538



2.426.87
2.426.87.355
5080 146 AB
611 200 02 15
611 200 07 15
611 203 04 75
611 203 05 75
611 203 15 75
611 203 19 75
646 200 12 15
BTH 62031
TH 11 87
TH6847.87J

BEHR
BEHR
DODGE
MERCEDES-
BENZ
MERCEDES-
BENZ
MERCEDES-
BENZ
MERCEDES-
BENZ
MERCEDES-
BENZ
MERCEDES-
BENZ
MERCEDES-
BENZ
BUGIAD
MAHLE
CALORSTAT

410174.92D

E2858855542



2.445.92
2.451.92.355
646 200 00 15
646 200 11 15
646 203 02 75
8620 20492
TH6847.92J
TI 31 92

BEHR
BEHR
MERCEDES-
BENZ
MERCEDES-
BENZ
MERCEDES-
BENZ
MERCEDES-
BENZ
TRISCAN
CALORSTAT
MAHLE



410176.82D0

E2858855545



1N08-15-171
1N09-15-171
1N15-15-171
1N16-15-171
21200-57J00
21200-57J15
6.324.82
7.8399S
8620 6182
QTH 369
TH31282G1
TH-6506
TX 70 82

MAZDA
MAZDA
MAZDA
MAZDA
NISSAN
NISSAN
BEHR
FACET
TRISCAN
JPG
GATES
KAVO PARTS
MAHLE

410176.88D0

E2858855546



1N02-15-171
21200-57J05
6.324.88
7.8407S
8620 6182
J1531011
QTH 369
TH31288G1
TH6295.88
TH-6507
VT-111

MAZDA
NISSAN
BEHR
FACET
TRISCAN
NIPPARTS
JPG
GATES
CALORSTAT
KAVO PARTS
JAPANPARTS

410178.82D

E2858855547



6.127.82.359
78.360
7.8360S
820173
8620 8082
90916-03088
90916-03101
90916-03120
BTH61850
J1532023
TH31682G1
TH6311.82
TH6587.82J
TH-9003
TX 73 82D

BEHR
FACET
FACET
VALEO
TRISCAN
TOYOTA
TOYOTA
TOYOTA
BUGIAD
NIPPARTS
GATES
CALORSTAT
CALORSTAT
KAVO PARTS
MAHLE

410179.84D

E2858855548



78.373
8620 17985
90048-33078
90048-33083
90048-33092
J1536008
TH03382G1
TH-1501

FACET
TRISCAN
DAIHATSU
DAIHATSU
DAIHATSU
NIPPARTS
GATES
KAVO PARTS

410180.82D

E2858855549



130 5A 191
130 5A 238
1N14-15-171
5-86141261
78.417
J1535007
MD 174233
MD 194988
MD 194988
MD 348937
MD 351495
MD 997644
ME 220538
ME 240882
ME 241816
TH270892G1
TH6297.82J
TH6583.82J

MITSUBISHI
MITSUBISHI
MAZDA
ISUZU
FACET
NIPPARTS
MITSUBISHI
CHRYSLER
MITSUBISHI
MITSUBISHI
MITSUBISHI
MITSUBISHI
MITSUBISHI
MITSUBISHI
MITSUBISHI
GATES
CALORSTAT
CALORSTAT

410181.82D

E2858855550

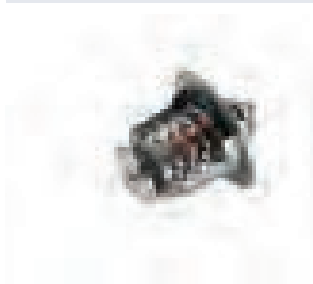

820511
8620 18282
90916-03097
90916-03118
J1532018
QTH 528
TH6520.82J
TH-9004

VALEO
TRISCAN
TOYOTA
TOYOTA
NIPPARTS
JPG
CALORSTAT
KAVO PARTS

410182.84D

E2858855551



78.315
8620 10282
90048-33047
90048-33056
J1536001
TH-1505
TH29484G1
VT601

FACET
TRISCAN
DAIHATSU
DAIHATSU
NIPPARTS
KAVO PARTS
GATES
JAPANPARTS

410183.82D

E2858855552



17600-85811
17670-50G00
17670-76A00
17670-76A01
17670-76G00
17670-77G00
17670-82810-000
21200-KA010
21200-KA050
21200-KA150
21200-KA151

SUZUKI
SUZUKI
SUZUKI
SUZUKI
SUZUKI
SUZUKI
SUZUKI
SUBARU
SUBARU
SUBARU
SUBARU

21200-KA152
21200-KA153
21200-KA154
78.368
78.517
820 438
8620 2782
94 580 182
A.454.82
J1538000
QTH330K

SUBARU
SUBARU
SUBARU
FACET
FACET
VALEO
TRISCAN
GM
BEHR
NIPPARTS
JPG

TH29682G1
TH3328.82
TH-8501
TX 113 82D
TX 90 82D

GATES
CALORSTAT
KAVO PARTS
MAHLE
MAHLE



410183.88D

E285885553



17600-77820 SUZUKI
 17600-85821 SUZUKI
 17670-50G10 SUZUKI
 17670-50G20 SUZUKI
 17670-67H00 SUZUKI
 17670-76G10 SUZUKI
 17670-77G10 SUZUKI
 17670-85020 SUZUKI
 21200-KA070 SUBARU
 239-88 MOTORAD
 7.8227S FACET
 78.366 FACET
 78.409 FACET
 96 610 574 GM
 A.454.87 BEHR
 TH29688G1 GATES
 TH3328.88 CALORSTAT
 TH-8503 KAVO PARTS
 TX 113 88D MAHLE
 TX 90 87D MAHLE

410184.89D

E285885554



1336 Q2 CITROËN
 1336 Q2 PEUGEOT
 78.308 FACET
 820430 VALEO
 8519 BIRTH
 8620 16286 TRISCAN
 96 485 426 80 PEUGEOT
 H.047.89 BEHR
 QTH 491 K JPG
 TH22986G1 GATES
 TH6106.89J CALORSTAT
 TH6191.89J CALORSTAT
 TI 181 89 MAHLE

410201.80D

E2858855561



6.844.80.399 BEHR
 7.8205S FACET
 90048-33088 DAIHATSU
 90916-03122 TOYOTA
 J 16 340 540 10 VOLKSWAGEN
 J1532026 NIPPARTS
 TH-1504 KAVO PARTS
 TH6876.80 CALORSTAT
 TX 82 80D MAHLE

410224.78D

E2858855567

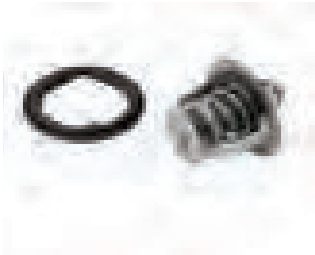

19300-P08-014 HONDA
 19300-PDA-E01 HONDA
 19300-PJ7-003 HONDA
 19300-PJ7-004 HONDA
 19300-PM3-003 HONDA
 19300-PM3-004 HONDA
 19300-PR3-003 HONDA
 19300-PT0-003 HONDA
 19300-PT0-004 HONDA
 19301-P08-000 HONDA
 19301-P08-305 HONDA
 19301-P08-306 HONDA
 19301-P08-315 HONDA
 19301-P08-316 HONDA

19301-P10-307 HONDA
 19301-P1K-307 HONDA
 19301-PAA-305 HONDA
 19301-PAA-306 HONDA
 19301-PDF-305 HONDA
 19301-PLC-305 HONDA
 19301-PLC-315 HONDA
 19301-REA-305 HONDA
 19301-RME-305 HONDA
 19301-RP3-305 HONDA
 328-77 MOTORAD
 5-86000-349-0 ISUZU
 5-86000-350-0 ISUZU
 5-86012-056 ISUZU
 5-86014-381-0 ISUZU
 5-86018-963 ISUZU
 5-86018-964-0 ISUZU
 5-86019-507-0 ISUZU
 5-86019-513-0 ISUZU
 78.267 FACET
 8620 5078 TRISCAN
 J1534003 NIPPARTS
 J1534008 NIPPARTS
 QTH 366 JPG
 TH 14178G1 GATES
 TH-2003 KAVO PARTS
 TH6267.78J CALORSTAT
 TH6296.78J CALORSTAT

410224.82D

E2858855568



19301-P07-306 HONDA
 19301-P07-316 HONDA
 19301-PWA-305 HONDA
 19301-PZA-305 HONDA
 19301-RNA-305 HONDA
 19301-RNA-306 HONDA
 19301-RNA-307 HONDA
 328-82 MOTORAD
 5-86008138 ISUZU
 6.311.82 BEHR
 78.493 FACET
 8620 5082 TRISCAN
 J1534006 NIPPARTS
 TH03382G1 GATES
 TH-2002 KAVO PARTS
 TH6267.82J CALORSTAT
 TH6267.84J CALORSTAT

410225.78D

E2858855569



19301-PNA-003 HONDA
 8620 19188 TRISCAN
 TH-2009 KAVO PARTS
 TH33378G1 GATES
 TH6959.78J CALORSTAT



410228.82D

E2858855571



| | |
|--------------|------------|
| 1.092.83 | BEHR |
| 17570-74000 | SUZUKI |
| 17570-740001 | SUZUKI |
| 17600-83810 | SUZUKI |
| 17600-83811 | SUZUKI |
| 17600-83820 | SUZUKI |
| 17600-83821 | SUZUKI |
| 17600-83822 | SUZUKI |
| 17600-83823 | SUZUKI |
| 17600-85830 | SUZUKI |
| 17600-85831 | SUZUKI |
| 17670-73000 | SUZUKI |
| 17670-73020 | SUZUKI |
| 17670-73021 | SUZUKI |
| 17670-83000 | SUZUKI |
| 17670-83001 | SUZUKI |
| 17670-83010 | SUZUKI |
| 17670-83011 | SUZUKI |
| 7.8364S | FACET |
| 78.367 | FACET |
| 78.513 | FACET |
| TH-8502 | KAVO PARTS |

410229.82D

E2858855572



| | |
|-------------|------------|
| 17670-63J00 | SUZUKI |
| 17670-65D00 | SUZUKI |
| 17670-77E00 | SUZUKI |
| 17670-85C00 | SUZUKI |
| 6.308.82 | BEHR |
| 78.359 | FACET |
| 78.679 | FACET |
| 7174 2133 | FIAT |
| 8620 18782 | TRISCAN |
| TH03282G1 | GATES |
| TH6737.82J | CALORSTAT |
| TH6985.82J | CALORSTAT |
| TH6986.88J | CALORSTAT |
| TH-8504 | KAVO PARTS |
| TX 85 82 | MAHLE |

410230.78D

E2858855573



| | |
|--------------|------------|
| 2094-77 | MOTORAD |
| 21200-AA071 | SUBARU |
| 21200-AA072 | SUBARU |
| 21210-AA030 | SUBARU |
| 6.871.78.399 | BEHR |
| 78.397 | FACET |
| 7.8397S | FACET |
| 8620 7977 | TRISCAN |
| J1537002 | NIPPARTS |
| TH32478G1 | GATES |
| TH6736.78J | CALORSTAT |
| TH-8001 | KAVO PARTS |
| TX 79 78D | MAHLE |
| VT-702 | JAPANPARTS |

410231.82D

E2858855574

| | |
|-----------------|-----------|
| 11 53 7 791 072 | BMW |
| 296-82 | MOTORAD |
| 298-82 | MOTORAD |
| 78.222 | FACET |
| 820173 | VALEO |
| 8620 13782 | TRISCAN |
| 90916-03093 | TOYOTA |
| 90916-03123 | LEXUS |
| 90916-03123 | TOYOTA |
| BTH 61680 | BUGIAD |
| TH6311.82 | CALORSTAT |
| TH6311.82J | CALORSTAT |
| TH6587.82J | CALORSTAT |

410262.91D

E2858855592

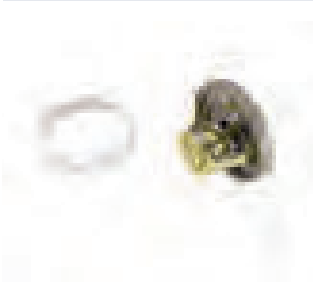

| | |
|-------------|----------|
| 340-91 | MOTORAD |
| 5278 144 AA | CHRYSLER |

410263.91D

E2930019515

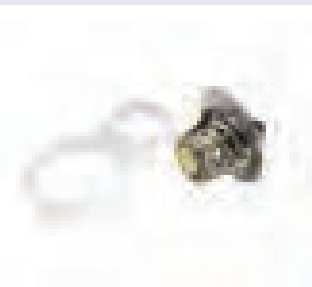

| | |
|-----------------|-----------|
| 0469 3117AA | CHRYSLER |
| 11 53 1 485 847 | BMW |
| 11 53 1 501 173 | BMW |
| 11 53 7 596 787 | BMW |
| 4693 117 AA | CHRYSLER |
| 78.524 | FACET |
| TH6843.91J | CALORSTAT |

410289.81D

E2858855607



| | |
|-------------|-------|
| 50 425 8346 | IVECO |
| 50 432 0545 | IVECO |
| A22616 | MAHLE |
| TX 128 81 | MAHLE |

4103.82D

E2858853551

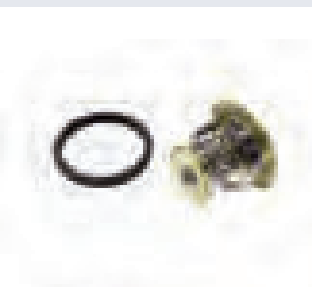

| | |
|-----------------|------------|
| 6.331.83 | BEHR |
| 6.331.88 | BEHR |
| 90916-03046 | TOYOTA |
| 90916-03046-000 | DAIHATSU |
| 90916-03065 | TOYOTA |
| 90916-03069 | TOYOTA |
| J 90 916 030 46 | VOLKSWAGEN |
| TH3357.82J | CALORSTAT |
| TX 110 82D | MAHLE |
| TX 63 83 | MAHLE |
| TX 63 88 | MAHLE |

410348.82D

E2858855632



| | |
|-------------|---------------|
| 25500-23001 | HYUNDAI |
| 26194 | FEBI BILSTEIN |
| 38-05-599 | ASHIKA |
| 7.8371S | FACET |
| 78.372 | FACET |
| 8620 19082 | TRISCAN |
| 90 92 6194 | SWAG |
| BTH 61020 | BUGIAD |
| J1530520 | NIPPARTS |
| JVT-599 | JAPANPARTS |
| TH29882G1 | GATES |
| TH-3001 | KAVO PARTS |
| TH6294.82J | CALORSTAT |
| VT-599 | JAPANPARTS |



410351.88D

E2858855636



25500-22600
335-88
8620 18382
J1530518
TH-3003
VT-H03

HYUNDAI
MOTORAD
TRISCAN
NIPPARTS
KAVO PARTS
JAPANPARTS

410352.82D

E2938855638



0K2A-15-171
KHE41-15-171
TH7050.82J
TH-9013
VT-399

KIA
KIA
CALORSTAT
KAVO PARTS
JAPANPARTS

410352.88D

E2938855638



0K2C0-15-171A
7.8266S
J1530305
TH-4003
TH7050.88J
VT-K07

KIA
FACET
NIPPARTS
KAVO PARTS
CALORSTAT
JAPANPARTS

410389.103D

E2870019516



271 200 01 15
271 200 02 15
271 200 03 15

MERCEDES-
BENZ
MERCEDES-
BENZ
MERCEDES-
BENZ

410390.103D

E2878855646



276 200 00 15
276 200 01 15
276 200 05 15
A 276 200 00 15
A 276 200 01 15
A 276 200 05 15
V30-99-2272

MERCEDES
BENZ
MERCEDES
BENZ
MERCEDES
BENZ
MERCEDES
BENZ
MERCEDES
BENZ
MERCEDES
BENZ
VEMO

410396.82D

E2858855650

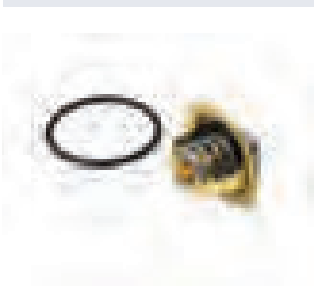

03L 121 113 A
03L 121 113 A
03L 121 113 A
7.8740S

AUDI
SEAT
VOLKSWAGEN
FACET

410475.80D

E2858855680



78.555
7.8562K

FACET
FACET

410475.87D

E2858855682



032 121 110 L
032 121 110 L
032 121 110 L
032 121 110 L
032 121 121 G
032 121 121 G
032 121 121 G
032 121 121 G
032 121 121 K
032 121 121 K
032 121 121 K
032 121 121 K
032 121 121 K
109 823
114 226 0001
7.8561K
TH 14787 K2

AUDI
SEAT
SKODA
VOLKSWAGEN
AUDI
SEAT
SEAT
SKODA
VOLKSWAGEN
AUDI
SEAT
SKODA
VOLKSWAGEN
TOPRAN
MEYLE
FACET
GATES

410488.88D

E2858855690



21200-BX000
78.787
819846
J1531003
TH12888G1
TH1290.88

NISSAN
FACET
VALEO
NIPPARTS
GATES
CALORSTAT

4105.65D

E2858853554



2.085.65

BEHR



4105.71D
E2858853557



| | |
|------------------|---------------|
| 002 203 39 75 | MERCEDES-BENZ |
| 003 203 29 75 | MERCEDES-BENZ |
| 003 203 32 75 | MERCEDES-BENZ |
| 003 203 74 75 | MERCEDES-BENZ |
| 003 203 79 75 | MERCEDES-BENZ |
| 004 203 84 75 | MERCEDES-BENZ |
| 005 203 28 75 | MERCEDES-BENZ |
| 15851 | FEBI BILSTEIN |
| 2.085.71 | BEHR |
| 2.085.71.300 | BEHR |
| 7.8789S | FACET |
| TH1435.70J | CALORSTAT |
| X2-085-71-100-1A | BEHR |

4105.75D
E2858853559



| | |
|--------------|-----------|
| 2.083.75 | BEHR |
| 2.085.75.300 | BEHR |
| 474 9724 | IVECO |
| TH1513.75 | CALORSTAT |

4105.79D
E2858853560



| | |
|------------------|---------------|
| 003 203 91 75 | MERCEDES-BENZ |
| 003 203 92 75 | MERCEDES-BENZ |
| 004 203 85 75 | MERCEDES-BENZ |
| 005 203 27 75 | MERCEDES-BENZ |
| 2.083.79 | BEHR |
| 2.085.79 | BEHR |
| TH1513.80J | CALORSTAT |
| X2-085-79-100-1A | BEHR |

4105.83D
E2858853562



| | |
|------------------|---------------|
| 002 203 90 75 | MERCEDES-BENZ |
| 003 203 14 75 | MERCEDES-BENZ |
| 003 203 28 75 | MERCEDES-BENZ |
| 003 203 31 75 | MERCEDES-BENZ |
| 003 203 73 75 | MERCEDES-BENZ |
| 003 203 78 75 | MERCEDES-BENZ |
| 004 203 83 75 | MERCEDES-BENZ |
| 005 203 26 75 | MERCEDES-BENZ |
| 10528 | FEBI BILSTEIN |
| 2.083.83 | BEHR |
| 2.085.83 | BEHR |
| 2.085.83.300 | BEHR |
| 248-82 | MOTORAD |
| 373 203 70 75 | MERCEDES-BENZ |
| 7.8625S | FACET |
| 83 129 996 050 | EVOBUS |
| BTH 60670 | BUGIAD |
| TH01982G1 | GATES |
| TH1435.83J | CALORSTAT |
| TH1513.83J | CALORSTAT |
| X2-085-83-100-1A | BEHR |

410511.88D
E2858855701



| | |
|------------|------------|
| 4679 0294 | FIAT |
| 4679 0294 | LANCIA |
| 6081 6681 | ALFA ROMEO |
| 78.405 | FACET |
| 7.8405S | FACET |
| 862016588 | TRISCAN |
| G.817.88 | BEHR |
| TH24888G1 | GATES |
| TH6826.88J | CALORSTAT |
| TI 155 88 | MAHLE |
| TI 162 88 | MAHLE |

| | |
|---------------|---------------|
| 002 203 32 75 | MERCEDES-BENZ |
| 002 203 45 75 | MERCEDES-BENZ |
| 002 203 47 75 | MERCEDES-BENZ |
| 002 203 49 75 | MERCEDES-BENZ |
| 002 203 56 75 | MERCEDES-BENZ |
| 002 203 59 75 | MERCEDES-BENZ |
| 002 203 79 75 | MERCEDES-BENZ |

410512.88D
E2858855702



| | |
|------------|------------|
| 4654 6375 | FIAT |
| 4654 6375 | LANCIA |
| 6.456.88 | BEHR |
| 6081 5681 | ALFA ROMEO |
| 78.181 | FACET |
| 7.8181S | FACET |
| 820411 | VALEO |
| 8620 16788 | TRISCAN |
| G.840.88 | BEHR |
| TH21388G1 | GATES |
| TH6551.88J | CALORSTAT |
| TI 115 88 | MAHLE |
| TI 156 88 | MAHLE |

410513.88D
E2858855703



| | |
|------------|-------------|
| 323.88 | MTE THOMSON |
| 4652 0785 | FIAT |
| 4652 0785 | LANCIA |
| 6.451.88 | BEHR |
| 78.149 | FACET |
| 779 4218 | FIAT |
| 779 4218 | LANCIA |
| 820449 | VALEO |
| 8620 17088 | TRISCAN |
| C.796.88 | BEHR |
| QTH540K | JPG |
| TH19588G1 | GATES |
| TH6547.88J | CALORSTAT |
| TI 126 88 | MAHLE |



410514.88D

E2858855704



6.437.88
6065 3946
6065 3946
6065 3946
6081 4382
6081 4382
6081 4382
78.122
820402
8620 15388
C.784.88
G.784.88
TH18188G1
TH6506.88J
TI 125 88
TI 154 88
TI 163 88

BEHR
ALFA ROMEO
FIAT
LANCIA
ALFA ROMEO
FIAT
LANCIA
FACET
VALEO
TRISCAN
BEHR
BEHR
GATES
CALORSTAT
MAHLE
MAHLE
MAHLE

410515.88D

E2858855705



4641 7962
4641 7962
6.448.88
78.113
820452
8620 14788
C.709.88
TH17288G1
TH6557.88J
TI 105 88

FIAT
LANCIA
BEHR
FACET
VALEO
TRISCAN
BEHR
GATES
CALORSTAT
MAHLE

410516.88D

E2858855706



6.447.88
78.114
779 1178
8620 14888
C.683.88
TH17388G1
TH6508.88J
TI 97 88

BEHR
FACET
FIAT
TRISCAN
BEHR
GATES
CALORSTAT
MAHLE

410517.83D

E2858855707



11061-00QAB
11061-00QAC
207 579
24157
4000381
44 08 928
44 32 983
5 3238 83
515-82
60 92 4157
78.505
8192426
82 00 074 349
82 00 674 369
820556
91 160 168
92426
93 198 017
94.426
94.426
CT 5565 K
TH 625 K
TH 6454.83J
TH27383G1
V46-99-1362

NISSAN
NISSAN
TOPRAN
FEBI BILSTEIN
SASIC
OPEL
OPEL
FAE
MOTORAD
SWAG
FACET
HOFFER
RENAULT
RENAULT
VALEO
VAUXHALL
MEAT DORIA
VAUXHALL
FISPA
SIDAT
BGA
JPG
CALORSTAT
GATES
VEMO

410517.89D

E2858855708



11060-AW300
11061-00QAD
24156
44 04 305
60 92 4156
78.504
82 00 074 346
82 00 674 368
82 00 674 368
8620 17889
9 112 305
TH27289G1
TH6454.89J

NISSAN
NISSAN
FEBI BILSTEIN
OPEL
SWAG
FACET
RENAULT
DACIA
RENAULT
TRISCAN
VAUXHALL
GATES
CALORSTAT

410518.89D

E2858855709



6.458.88
78.177
77 00 112 491
77 01 474 248
8470
8620 20089
C.998.88
TH26289G1
TH6923.89
TI 134 88

BEHR
FACET
RENAULT
RENAULT
BIRTH
TRISCAN
BEHR
GATES
CALORSTAT
MAHLE

410520.92D

E2858855711



540.82
708 3256
92089884
93 275 736
93235636
TH6764.92

MOTORAD
FIAT
GM
GM
BUICK
CALORSTAT

410530.89D

E2858855719



44 00 311
44 04 841
78.178
77 00 109 641
77 01 474 249
91 08 311
91 28 411
BTH61630
TH6320.89J

OPEL
OPEL
FACET
RENAULT
RENAULT
VAUXHALL
VAUXHALL
BUGIAD
CALORSTAT

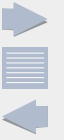
**410536.92D**

E2858855724

03L 121 114 B
03L 121 114 B
03L 121 114 B
03L 121 114 B
A21938
TI 225 92 DAUDI
SEAT
SKODA
VOLKSWAGEN
MAHLE
MAHLE**410537.92D**

E2858855726

03L 121 113 B
03L 121 113 B
03L 121 113 B
03L 121 113 BAUDI
SEAT
SKODA
VOLKSWAGEN**410538.89D**

E2858855727

T1060-00QAF
17690-67JG0
24158
6.107.89
60 92 4158
78.506
82 00 112 054
820536
8620 20289
TH27489G1
TH6628.89J
TI 38 89NISSAN
SUZUKI
FEBI BILSTEIN
BEHR
SWAG
FACET
RENAULT
VALEO
TRISCAN
GATES
CALORSTAT
MAHLE**410588.88D**

E2858855746

17690-84E50-000
47 08 757
55 182 499
55 182 499
5519 9402
63 38 022
78.639
93 177 343
93 177 343
93 19 3581
G.804.88
TH33788G1
TH6835.88J
TI 153 88SUZUKI
OPEL
GM
VAUXHALL
FIAT
OPEL
FACET
GM
VAUXHALL
GM
BEHR
GATES
CALORSTAT
MAHLE**410589.88D**

E2858855747

4678 5392
78.585
G.896.88
TH30388G1
TI 168 88FIAT
FACET
BEHR
GATES
MAHLE**410590.88D**

E2858855748

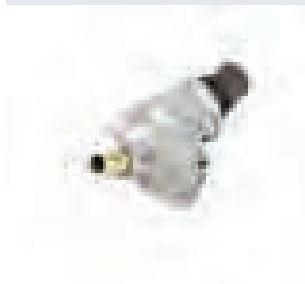
6066 3619
78.411
C.864.88
TH26888G1
TH6827.88J
TI 137 88ALFA ROMEO
FACET
BEHR
GATES
CALORSTAT
MAHLE**410591.88D**

E2858855749

4675 8586
78.179
820468
8620 21288
G.873.88
TH21188G1
TH6552.88J
TH6869.88J
TI 166 88FIAT
FACET
VALEO
TRISCAN
BEHR
GATES
CALORSTAT
CALORSTAT
MAHLE**410608.86D**

E2858855758

50 409 6443 Kit IVECO

410692.71D

E2858855789

592 1206
592 1206
592 1206ALFA ROMEO
FIAT
LANCIA**410705.89D**

E2858855795

1336 Z0
1336 Z0
78.671
96 472 659 80
TH6972.91J
TI 210 89CITROËN
PEUGEOT
FACET
PEUGEOT
CALORSTAT
MAHLE



410758.83D
E2858855821



50 10 295 225 2x Kit RENAULT

410763.82D
E2858855822



9849 8322 Kit IVECO

410765.90D
E2858855826



31293556 VOLVO

410766.103D0
E2870019502



11 53 7 601 158 BMW
TM 21 103 MAHLE

410779.88D
E2858855831



271 203 05 75 MERCEDES-BENZ
A 271 203 05 75 MERCEDES-BENZ

410792.95D
E2860019517



11 53 1 247 125 BMW
11 53 1 432 881 BMW
11 53 1 739 755 BMW
2.406.95 BEHR
394.95 MOTORAD
78.428 FACET
QTH 497 K JPG
TH6284.95J CALORSTAT
TI 20 95 MAHLE

410793.95D
E2860019518



11 51 7 500 597 BMW
557.95 MOTORAD
78.635 FACET
8620 22295 TRISCAN
TH35395G1 GATES
TH6958.95J CALORSTAT
V20-99-1279 VEMO

410808.88D
E2858855860



78.312 FACET
GTS 301 ROVER
PEL 10016 LAND ROVER
PEL 10016 MG
PEL 10016 ROVER
TH5955.88J CALORSTAT

410828.82D
E2858855873

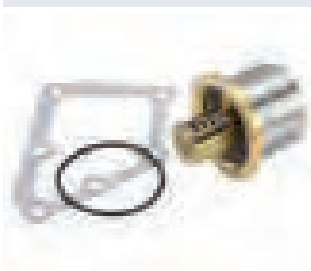

50 00 684 865 Kit RENAULT

410828.82D0
E2858855874



50 00 684 865 RENAULT
THCT19049.83 CALORSTAT

**410828.86D**

E2858855876



50 00 691 267 Kit RENAULT

410828.86D0

E2858855877



50 00 691 267 THCT19049.86 RENAULT CALORSTAT

410845.87D

E2858855884

03L 121 111 AE AUDI
03L 121 111 AE SEAT
03L 121 111 AE SKODA
03L 121 111 AE VOLKSWAGEN
1.474.87 BEHR
TI 15 87 MAHLE
TI 33 87 MAHLE**410845.92D**

E2858855886

03L 121 111 R AUDI
03L 121 111 R SEAT
03L 121 111 R SKODA
03L 121 111 R VOLKSWAGEN
03L 121 111 S AUDI
03L 121 111 S SEAT
03L 121 111 S SKODA
03L 121 111 S VOLKSWAGEN
1.474.92 BEHR
78.791 FACET
TI 15 92 MAHLE**410864.71D0**

E2858855894

2.334.71 BEHR
81.064.010.019 MAN
81.064.010.042 MAN
TH 18 71 MAHLE**410864.79D0**

E2858855894

2.392.79 BEHR
81.064.010.037 MAN
81.064.010.046 MAN
TH 24 79 MAHLE**410864.83D0**

E2858855895

2.334.83 BEHR
2.392.83 BEHR
81.064.010.038 MAN
81.064.010.045 MAN
9011 0080 DEUTZ FAHR
TH 24 83 MAHLE
TH 8 83 MAHLE**410871.80D**

E2860020003

0489 2642 AC CHRYSLER
5521 5006 ALFA ROMEO
5521 5006 FIAT
5521 5006 JEEP
5521 5006 LANCIA
78.758 FACET
8192567 HOFFER
8620 27388 TRISCAN
92567 MEAT DORIA
94.567 FISPA
94.567 SIDAT
G 1088.80 BEHR
TH42780G1 GATES
TI 151 80 MAHLE**410871.80D**

E2860020003

50 438 7382 FIAT
50 438 7382 IVECO**410956.83D**

E2858855936

326.83 MTE THOMSON
78.166 FACET
777 3790 FIAT
777 3790 LANCIA
9000077 SASIC
C.666.83 BEHR
G.697.83 BEHR
TH20483G1 GATES
TI 104 83D MAHLE



410989.80D

E2858855951



032 121 110 C
78.555
7.8560K
KIT6274.80J
TH6274.80J

VOLKSWAGEN
FACET
FACET
CALORSTAT
CALORSTAT

410989.87D

E2858855953



032 121 110 B
032 121 110 B
032 121 110 B
032 121 110 J
032 121 110 J
100 121 1047
108 186
121 062 003
13867
18222
30 91 8222
7.8559K
8385
8620 10187X
90 242
KIT 6274.87J
QTH 641 K

TH 14787 K1
TH 6274.87J

SEAT
SKODA
VOLKSWAGEN
SEAT
SKODA
VOLKSWAGEN
MEYLE
TOPRAN
JPG
VEMO
FEBI BILSTEIN
SWAG
FACET
BIRTH
TRISCAN
IMPERGOM
CALORSTAT
QUINTON
HAZELL
GATES
CALORSTAT

410994.88D

E2858855955



4680 4764
4680 4764
78.469
820 587
C.908.88
TH25188G1
TH6834.88J
TI 139 88
TI 169 88

FIAT
LANCIA
FACET
VALEO
BEHR
GATES
CALORSTAT
MAHLE
MAHLE

411004.80D

E2858855960



1 423 451
1 799 757
1 800 909
1 849 060
2.159.02.700
2.159.85
TX 32

SCANIA
SCANIA
SCANIA
SCANIA
BEHR
BEHR
MAHLE

411039.83D

E2858855973



11061-00Q0D
11061-00QAM
17690-84A50-000
5351483
78.700
82 00 244 023
82 00 400 554
82 00 400 554
82 00 558 758
82 00 558 758
82 00 954 288
82 00 954 288
820580
TH37983G1
TH6416.83J
TH6935.89J

NISSAN
NISSAN
SUZUKI
FAE
FACET
RENAULT
DACIA
RENAULT
DACIA
RENAULT
DACIA
RENAULT
VALEO
GATES
CALORSTAT
CALORSTAT

411040.83D

E2858855974



11060-00QAJ
32445
38-01-108
5351883
556-83
78.710
82 00 400 553
82 00 558 751
820581
FTS503.83
QTH628K
TH37783G1
TH6703.83J

NISSAN
FEBI BILSTEIN
ASHIKA
FAE
MOTORAD
FACET
RENAULT
RENAULT
VALEO
FIRST LINE
JPG
GATES
CALORSTAT

411042.89D

E2858855975



11060-00Q0N
11060-00Q0P
11060-00Q0T
5351889
556-89
78.703
82 00 267 349
82 00 558 766
820582
TH37789G1
TH6703.89J

NISSAN
NISSAN
NISSAN
FAE
MOTORAD
FACET
RENAULT
RENAULT
VALEO
GATES
CALORSTAT

411043.89D

E2858855976



11060-BN700
11061-00Q0E
11061-00QAG
11061-00QAL
17690 84A00
17690-84A10
17690-84A11
4000384
5350589
575-89
6.108.89

NISSAN
NISSAN
NISSAN
NISSAN
SUZUKI
SUZUKI
SUZUKI
SASIC
FAE
MOTORAD
BEHR

78.707
82 00 039 885
82 00 171 021
82 00 244 402
82 00 374 994
82 00 374 994
82 00 558 783
82 00 558 783
82 00 954 285
820537
FTS444.85

FACET
RENAULT
RENAULT
RENAULT
DACIA
RENAULT
DACIA
RENAULT
RENAULT
VALEO
FIRST LINE

QTH562K
TH38089G1
TH6666.89J
TI 39 89

JPG
GATES
CALORSTAT
MAHLE



411045.82D

E2858855979



50 10 284 184
657 GC 324 A-P80

RENAULT
MACK

411133.80D

E2858856026



129 3885 / F75-85-95
129 3885 / F75-85-95

DAF
PACCAR

411186.87D

E2860019519



06D 121 111 G
06D 121 111 G
06D 121 111 G
06D 121 111 G
1.329.87
576-87
78.668
8620 24187
FTS 510.87
TH6.988.87
TH6988.87J
T1 7 87
V15-99-1897

AUDI
SEAT
SKODA
VOLKSWAGEN
BEHR
MOTORAD
FACET
TRISCAN
FIRST LINE
CALORSTAT
CALORSTAT
MAHLE
VEMO

411187.87D

E2860019520



06F 121 111 F
06F 121 111 F
06F 121 111 F
06F 121 111 F
1.328.87
3306072
5353087
580-87
78.680
8620 25587
FTS 471.109
TH7002.87J
T1 6 87
V15-99-2022
V15-99-2022-1

AUDI
SEAT
SKODA
VOLKSWAGEN
BEHR
SASIC
FAE
MOTORAD
FACET
TRISCAN
FIRST LINE
CALORSTAT
MAHLE
VEMO
VEMO

411193.82D

E2930019521



207 506
21 018 811
21 018 811
33943
461180
5177 0698
5201782
542-82
78.332
78.800
7350 2809
90 53 7453
90 53 7811
90 537 453
90 537 453
90 537 605
90 537 605
90 537 811
90 537 811
90 537 811
FTS 448.82
QTH 585 K
TH 23582G1
TH6883.82J

TOPRAN
GM
VAUXHALL
GATES
MOTORAD
ALFA ROMEO
FAE
MOTORAD
FACET
FACET
FIAT
SAAB
SAAB
GM
VAUXHALL
GM
VAUXHALL
GM
VAUXHALL
FIRST LINE
JPG
GATES
CALORSTAT

12 61 5097 SAAB
12 615 097 GM
12 615 097 VAUXHALL
12 62 2410 SAAB
12 622 410 GM
12 622 410 VAUXHALL
13 38 007 OPEL
13 38 008 OPEL
13 38 034 OPEL
13 38 427 OPEL

4112.79D

E2858856055



2.105.79
568034

BEHR
VAN HOOL

411241.82D

E2858856066



1N18-15-171
1N19-15-171
21200-ED000
21200-ED00A
21200-ED00A
647-82
78.712
77 01 068 770
8620 18388
TH-6518
TH6949.82J

MAZDA
MAZDA
NISSAN
NISSAN
RENAULT
MOTORAD
FACET
RENAULT
TRISCAN
KAVO PARTS
CALORSTAT

411442.83D

E2858856120



11 06 030 26R
11 06 055 36R
11 06 055 36R
11060-00QOK
11060-00QOS
78.771
82 00 954 328

RENAULT
DACIA
RENAULT
NISSAN
NISSAN
FACET
RENAULT

411471.103D

A2858854835



980842
08.19.245
11 51 8 601 366
11 51 8 623 576
AQ-2434
D1B040TT
P436
V20-50060
WG1780064
WP6662

GK
TTC
BMW
BMW
OPTIMAL
THERMOTEC
HEPU
VAICO
WILMINK
FAI



411475.89D

E2858856143



11060-00Q0C
11060-00Q0E
11060-00QAL
78.719
82 00 380 898
82 00 656 419
82 00 656 420
82 00 699 392
82 00 703 139
82 00 801 570
82 00 801 571
82 00 907 229
82 00 907 234
8620 27289
TH 40589 G1
TH 7069.89

NISSAN
NISSAN
NISSAN
FACET
RENAULT
RENAULT
RENAULT
RENAULT
RENAULT
RENAULT
RENAULT
RENAULT
RENAULT
RENAULT
RENAULT
TRISCAN
GATES
CALORSTAT

411476.83D

E2858856144



44 49 134
44 49 506
625-83
78.737
82 00 403 437
82 00 703 140
82 00 801 567
82 00 907 239
82 00 907 243
8620 29983
93 198 035
93 198 035
93 198 289
93 198 289
93 198 317
93 198 317
93 198 576
93 198 576
93 198 646
93 198 646
QTH 666 K
TH 405 83 G1

OPEL
OPEL
MOTORAD
FACET
RENAULT
RENAULT
RENAULT
RENAULT
RENAULT
TRISCAN
GM
VAUXHALL
GM
VAUXHALL
GM
VAUXHALL
GM
VAUXHALL
JPG
GATES

411477.89D

E2858856145



11 06 023 09R
17690-84A51
4000 383
5351389
556-89
78.704
82 00 248 531
82 00 558 779
820 787
8620 25889
FTS 571.89
QTH 647 K
TH 378 89 G1
TH 6393.89 J

RENAULT
SUZUKI
SASIC
FAE
MOTORAD
FACET
RENAULT
RENAULT
VALEO
TRISCAN
FIRST LINE
JPG
GATES
CALORSTAT

11061-00Q0A
11061-00Q0B
11061-00Q0G
11061-00Q0K
11061-00Q0L
11061-00Q1B
44 33 121
44 34 144
44 34 190

NISSAN
NISSAN
NISSAN
NISSAN
NISSAN
NISSAN
OPEL
OPEL
OPEL

411481.89D

E2858856148



82 00 954 289

RENAULT

4115.92D

E2858856155



4747
1.148.92
1.148.92.300
1.148.92.309
1.148.92.317
13 38 046
13 38 046
78.213
819848
90 009 956
90 009 956
90 156 558
9000388
BTH 60561
QTH 203 K
TH11292G1
TH1335.92J
TX 11 92D

FEBI BILSTEIN
BEHR
BEHR
BEHR
BEHR
OPEL
VAUXHALL
FACET
VALEO
GM
VAUXHALL
GM
SASIC
BUGIAD
JPG
GATES
CALORSTAT
MAHLE

411545.82D

E2858856182



90916-03079
90916-03079
90916-03081
90916-03081
TH6582.82J
TH-9015

LEXUS
TOYOTA
LEXUS
TOYOTA
CALORSTAT
KAVO PARTS

411573.105D

E2858856195



11 53 1 436 042
11 53 1 437 085
2.567.01
QTH509K
TH6495.105J
TM 15 105

BMW
BMW
BEHR
JPG
CALORSTAT
MAHLE

411574.102D

E2858856196



11 53 7 552 403
2.563.02
TH7202.102J
TM 19 102

BMW
BEHR
CALORSTAT
MAHLE

411576.87D

E2858856199



1.417.87
166 203 00 75
166 203 01 75
166 203 02 75
QTH524K
TH6514.87J
TI 12 87

BEHR
MERCEDES-BENZ
MERCEDES-BENZ
MERCEDES-BENZ
MERCEDES-BENZ
JPG
CALORSTAT
MAHLE

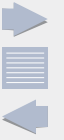

411577.80D

E2860019879



| | |
|---------------|-----------|
| 1.426.80 | BEHR |
| 266 203 02 75 | MERCEDES- |
| | BENZ |
| 266 203 04 75 | MERCEDES- |
| | BENZ |
| 266 203 06 75 | MERCEDES- |
| | BENZ |
| TH 14 80 | MAHLE |

411578.92D

E2858856202

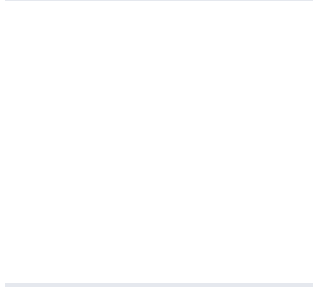

| | |
|-------------|-----------|
| 1.194.92 | BEHR |
| 13 38 428 | OPEL |
| 1338 001 | OPEL |
| 1338 098 | OPEL |
| 24 456 401 | GM |
| 24 456 401 | VAUXHALL |
| 541-1-92 | MOTORAD |
| 541-92 | MOTORAD |
| 6338 005 | OPEL |
| 6338 035 | OPEL |
| 640972 | SAAB |
| 78.288 | FACET |
| 78.350 | FACET |
| 820502 | VALEO |
| 90 536 262 | GM |
| 90 536 262 | VAUXHALL |
| 90 536 501 | GM |
| 90 536 501 | VAUXHALL |
| 93 181 245 | GM |
| 93 181 245 | VAUXHALL |
| 95 517 660 | GM |
| 95 517 660 | VAUXHALL |
| QTH609K | JPG |
| TH6852.92J | CALORSTAT |
| TI 5 92 | MAHLE |
| V40-99-0003 | VEMO |

411579.92D

E2858856204



| | |
|--------------|-----------|
| 1.419.92.356 | BEHR |
| 1338 004 | OPEL |
| 1338 421 | OPEL |
| 78.458 | FACET |
| 91 58 251 | GM |
| 95 517 652 | GM |
| 95 517 652 | VAUXHALL |
| QTH639K | JPG |
| TH6951.92J | CALORSTAT |
| TI 13 92 | MAHLE |

4116.87D1

E2858856218

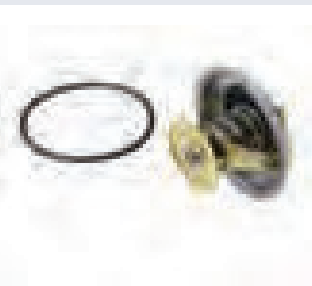

| | |
|---------------|---------------|
| 069 121 113 | AUDI |
| 069 121 113 | VOLKSWAGEN |
| 069 121 113 A | VOLKSWAGEN |
| 17896 | FEBI BILSTEIN |
| 2.114.87 | BEHR |
| 2.114.87.312 | BEHR |
| 247-88 | MOTORAD |
| 247-88 Plus | MOTORAD |
| 272 246 | VOLVO |
| 3 273 728 | VOLVO |
| 78.256 | FACET |
| 7.8256 S | FACET |
| 78.552 | FACET |
| 820063 | VALEO |
| 8620 6288 | TRISCAN |
| 9000335 | SASIC |
| BTH 61111 | BUGIAD |
| QTH 206 | JPG |
| QTH 206 K | JPG |
| QTH 213 K | JPG |
| TH13287G1 | GATES |
| TH5968.87J | CALORSTAT |
| TX 25 87D | MAHLE |

4117.80D

E2858853567



| | |
|---------------|---------------|
| 002 203 75 75 | MERCEDES- |
| | BENZ |
| 002 203 80 75 | MERCEDES- |
| | BENZ |
| 10266 | FEBI BILSTEIN |
| 2.087.80.300 | BEHR |
| 247-79 | MOTORAD |
| 247-82+ | MOTORAD |
| 615 200 13 15 | MERCEDES- |
| | BENZ |
| 616 200 04 15 | MERCEDES |
| BENZ | |
| 78.623 | FACET |
| 819901 | VALEO |
| 9000093 | SASIC |
| BTH 60601 | BUGIAD |
| QTH 132 K | JPG |
| TH01882G1 | GATES |
| TH3296.80 | CALORSTAT |
| TX 20 80D | MAHLE |

411715.84D

E2858856277



| | |
|-------------|--------|
| 21200-AA140 | SUBARU |
| 21200-AA160 | SUBARU |
| 21200-AA220 | SUBARU |
| 21200-AA230 | SUBARU |
| 21210-AA140 | SUBARU |
| 21210-AA160 | SUBARU |

411716.88D

E2858856279



| | |
|-------------|--------|
| 21200-AA150 | SUBARU |
| 21200-AA200 | SUBARU |
| 21210-AA120 | SUBARU |
| 21210-AA150 | SUBARU |



411743.82D

E2858856296

21210-AA080 SUBARU



411922.80D0

E2858856412

11 061 7671 R RENAULT
11 0610 0Q1 M NISSAN
626 200 01 15 MERCEDES-BENZ



411889.90D

E2858856399

1 312 630 FORD
1 355 791 FORD
1 355 792 FORD
1 358 179 FORD
1 450 962 FORD
1 476 110 FORD
3065 8189 VOLVO
3071 1785 VOLVO
3073 1313 VOLVO
3075 7408 VOLVO
3125 1245 VOLVO
3129 3611 VOLVO
4M5G-8575-EC FORD
4M5G-8575-ED FORD
4M5G-8575-EE FORD
4M5G-8575-EF FORD
4M5G-8575-FB FORD
4M5G-8575-FC FORD
514-88 MOTORAD
78.751 FACET
8192701 HOFFER
8620 24488 TRISCAN
8MT 354 777-221 HELLA
92701 MEAT DORIA
94.701 FISPA
94.701 SIDAT
CT 5073 BGA
QTH 617 K JPG
TH 44989 G1 GATES
TH 6879.89 J CALORSTAT
TI 202 90 MAHLE
V25-99-1732 VEMO

411955.88D

E2858856429

24998 FEBI BILSTEIN
281-88 MOTORAD
3306039 SASIC
5322588 FAE
7.8687S FACET
81 92 4998 SWAG
8192624 HOFFER
820533 VALEO
8MT 354 776-711 HELLA
8MT 354 776-721 HELLA
90916-03127 TOYOTA
92624 MEAT DORIA
94.624 FISPA
94.624 SIDAT
ADT39219 BLUE PRINT
QTH621K JPG
TH31388G1 GATES
TH6295.88J CALORSTAT
TH-9022 KAVO PARTS
V70-99-0012 VEMO



411956.82D

E2858856431

22-064 ASHIKA
30-28 228 0001 MEYLE
334-82 MOTORAD
350372 ERA
3802206 ASHIKA
443.82 MTE THOMSON
5324582 FAE
534-82 MOTORAD
7.8370S FACET
78.417 FACET
8192292 HOFFER
820513 VALEO
8620 8582 TRISCAN
8MT 354 774-871 HELLA
8MT 354 775-231 HELLA
90916-03094 TOYOTA
90916-03100 TOYOTA
90916-03117 TOYOTA
90916-03138 TOYOTA
92292 MEAT DORIA
94.292 FISPA
94.292 SIDAT
CT5276 BGA
FTS364.82 FIRST LINE
QTH560 JPG
TH31182G1 GATES
TH6297.82J CALORSTAT
TH6583.82J CALORSTAT
TH-9010 KAVO PARTS
VA-064 JAPANPARTS
VT-206 JAPANPARTS

4122.87D

E2858853568

1337 34 PEUGEOT
1337.34 TALBOT
273 480 VOLVO
3371341 SASIC
6.117.83 BEHR
6.117.83.311 BEHR
6.123.89 BEHR
78.255 FACET
7.8255S FACET
78.262 FACET
7.8262 S FACET
77 00 657 955 RENAULT

77 00 703 136 RENAULT
77 00 710 657 RENAULT
77 01 349 173 RENAULT
77 01 349 415 RENAULT
79 102 461 13 PEUGEOT
79 102 471 16 PEUGEOT
7910247116 LANCIA
819839 VALEO
819840 VALEO
819891 VALEO
BTH 60321 BUGIAD
H.015.82 BEHR

QTH 227 K JPG
QTH 231 K JPG
TH1183.87 CALORSTAT
TH1533.88 CALORSTAT
TX 102 82D MAHLE
TX 62 89 MAHLE





4123.70
E2858853569



076 121 113 A
TH5973.71J VOLKSWAGEN
CALORSTAT

4123.80D
E2858853571



005 203 29 75 MERCEDES-
BENZ
AUDI
SEAT
VOLKSWAGEN
FORD
FORD
FEBI BILSTEIN
BEHR
BEHR
BEHR
MOTORAD
FACET
FACET
TRISCAN
SASIC
BUGIAD
JPG
JPG
GATES
CALORSTAT
MAHLE

4126.88
E2858853574

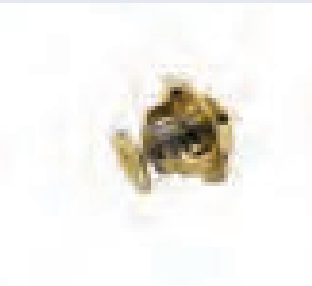

242-88 MOTORAD
6.336.88 BEHR
90048-33029-000 DAIHATSU
90916-03043 TOYOTA
90916-03062 TOYOTA
TH5077.88J CALORSTAT
TX 39 88 MAHLE

4137.71D
E2858853578



2.118.71 BEHR
2.118.71.300 BEHR
2.118.71.316 BEHR
TX 26 71D MAHLE
TX 26 71D1 MAHLE

4137.80D
E2858853580



004 203 39 75 MERCEDES-
BENZ
004 203 40 75 MERCEDES-
BENZ
10263 FEBI BILSTEIN
116 200 03 15 MERCEDES-
BENZ
2.118.80 BEHR
2.118.80.300 BEHR
2.118.80.316 BEHR
269-180 MOTORAD
269-82 MOTORAD
78.549 FACET
820494 VALEO
BTH 61491 BUGIAD
QTH 539 K JPG
TH27680G1 GATES
TH6543.80J CALORSTAT
TX 26 80D MAHLE
TX 26 80D1 MAHLE

4144.82D
E2858853587

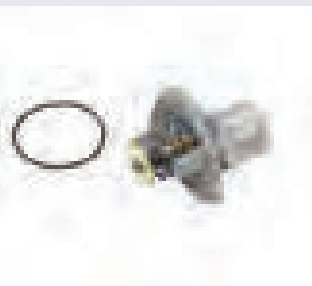

1.163.83 BEHR
1.163.83.344 BEHR
13 38 059 OPEL
13 38 062 OPEL
283-82 MOTORAD
78.195 FACET
820070 VALEO
90 410 665 GM
90 443 473 GM
TH15182G1 GATES
TH5979.82J CALORSTAT
TI 1 83 MAHLE

4144.92D
E2858853587



4755 FEBI BILSTEIN
1.163.92 BEHR
1.163.92.344 BEHR
13 38 049 OPEL
13 38 049 VAUXHALL
13 38 054 OPEL
283-91 MOTORAD
283-92 MOTORAD
78.188 FACET
820071 VALEO
8620 5892 TRISCAN

90 232 012 GM
90 264 080 VAUXHALL
90 354 822 DAEWOO
900297 SASIC
BTH 61391 BUGIAD
QTH 334 K JPG
QTH 334K JPG
TH15192G1 GATES
TH5979.92J CALORSTAT
TI 1 92 MAHLE



4147.80D
E2858853589



78.546
77 00 665 226
77 00 697 157
77 00 858 087
77 00 862 200
819839
819905
819937
819952
9000093
93 501 145
93 501 386
96 090 230 80
96 159 513
BTH 60171
BTH 60180
GTS 303
GTS 303

9324
1 612 191
1137.64
1337 64
1337 68
1338 20
1338 25
249-77
3371341
3371641
4000368
6 182 480
6.124.80
6.124.80.311
78.250
7.8250 S
78.377
78.526

FEBI BILSTEIN
FORD
TALBOT
PEUGEOT
PEUGEOT
PEUGEOT
PEUGEOT
MOTORAD
SASIC
SASIC
SASIC
FORD
BEHR
BEHR
FACET
FACET
FACET
FACET

H.024.82
QTH 183 K
QTH 212 K
QTH 325 K
QTH 326K
QTH 394 K
QTH 400
QTH 400 K
T 069 7157
T 069 7157
TH09781G1
TH1183.83
TH1547.88J
TH3327.81J
TH4947.81J
TH5083.83J
TH5231.83
TX 75 80D

FACET
RENAULT
RENAULT
RENAULT
RENAULT
VALEO
VALEO
VALEO
VALEO
SASIC
CITROËN
CITROËN
PEUGEOT
CITROËN
BUGIAD
BUGIAD
LAND ROVER
ROVER
BEHR
JPG
JPG
JPG
JPG
JPG
JPG
CHRYSLER
JEEP
GATES
CALORSTAT
CALORSTAT
CALORSTAT
CALORSTAT
CALORSTAT
CALORSTAT
MAHLE

4150.71D50
E2930019522



2.105.71.300
51.064.020.042
51.064.020.052
51.064.020.057
51.064.020.062
51.064.020.065
51.064.020.068
631403720
TH1513.71J
TX 23 71D

BEHR
MAN
MAN
MAN
MAN
MAN
MAN
VAN HOOL
CALORSTAT
MAHLE

4150.79D50
E2858853594



10528
2.105.79
2.105.79.300
51.064.020.034
51.064.020.043
51.064.020.044
51.064.020.049
51.064.020.050
51.064.020.051
51.064.020.053
51.064.020.056
51.064.020.061
51.064.020.064
51.064.020.067
51.064.020.069
TX 23 79D

FEBI BILSTEIN
BEHR
BEHR
MAN
MAN
MAN
MAN
MAN
MAN
MAN
MAN
MAN
MAN
MAN
MAN
MAN
MAN
MAHLE

4150.83D50
E2858853596



15846
2.105.83.300
51.064.020.058
51.064.020.060
51.064.020.063
51.064.020.066
631403190
TX 23 83D

FEBI BILSTEIN
BEHR
MAN
MAN
MAN
MAN
MAN
VAN HOOL
MAHLE

4151.76D
E2858853598

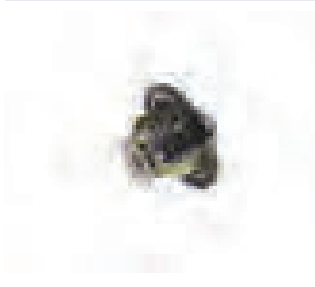

4000367
44 00 106
482 6602
50 00 816 924
78.328
820023
9 108 106
9 108 106
B.346.74
BTH 61061
QTH 484 K
TH11174G1
TH13076G1
TH5898.76J
TX 93 74D

SASIC
OPEL
FIAT
RENAULT
FACET
VALEO
GM
VAUXHALL
BEHR
BUGIAD
JPG
GATES
GATES
CALORSTAT
MAHLE

4151.79D
E2858853600

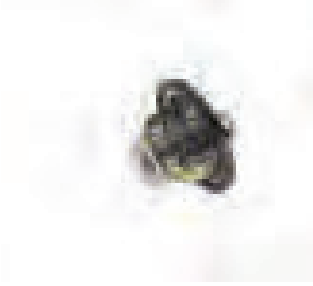

17350
230-77
6.221.79
6.231.79
730 3174
730 3174
730 3174
730 3615
730 3615
730 3615
730 3615
B.509.79
BTH 60191
TH3309.79
TH5898.79J

FEBI BILSTEIN
MOTORAD
BEHR
BEHR
ALFA ROMEO
FIAT
LANCIA
ALFA ROMEO
FIAT
IVECO
LANCIA
BEHR
BUGIAD
CALORSTAT
CALORSTAT

4152.79D
E2858853604



471 6264
480 7492
483 1783
B.466.79

IVECO
IVECO
IVECO
BEHR

4154.82D
E2858853605



424-82
78.324
75 17 345
820073
8620 5582
8620 9482
88 17 538
BTH 60520
TH5981.82
TH6063.82J

MOTORAD
FACET
SAAB
VALEO
TRISCAN
TRISCAN
SAAB
BUGIAD
CALORSTAT
CALORSTAT

4154.88D
E2858853606



1.145.88.310
265-88
30 57 7561
424-89
820074
8620 13292
8620 5588
8620 9488
88 17 298
88 22 025
91 66 687
91 94 101
91 94 242
BTH 61091
TH3334.89J
TH3334.92J
TH5981.89J
TX 10 88D

BEHR
MOTORAD
SAAB
MOTORAD
VALEO
TRISCAN
TRISCAN
TRISCAN
SAAB
SAAB
SAAB
SAAB
SAAB
SAAB
BUGIAD
CALORSTAT
CALORSTAT
CALORSTAT
MAHLE



4155.87D
E2858853607



| | |
|---------------|------------|
| 025 121 113 D | AUDI |
| 025 121 113 D | VOLKSWAGEN |
| 025 121 113 E | AUDI |
| 025 121 113 E | VOLKSWAGEN |
| 025 121 113 F | AUDI |
| 025 121 113 F | VOLKSWAGEN |
| 2.112.87 | BEHR |
| 2.112.87.312 | BEHR |
| 273-88 | MOTORAD |
| 274-88 Plus | MOTORAD |
| 78.361 | FACET |
| 7.8361 S | FACET |
| 8620 6282 | TRISCAN |
| 9000169 | SASIC |
| QTH 206 K | JPG |
| QTH 348 K | JPG |
| TH6523.87J | CALORSTAT |
| TX 24 87D | MAHLE |

4158.80D
E2858853610



| | |
|---------------|------------|
| 04778 975 | CHRYSLER |
| 13 38 466 | OPEL |
| 13 38 466 | VAUXHALL |
| 3 901 2004 F | VM |
| 4778 975 | CHRYSLER |
| 7 072 643 | FORD |
| 78.333 | FACET |
| 820059 | VALEO |
| 9000036 | SASIC |
| 91 153 670 | GM |
| 91 153 670 | VAUXHALL |
| BTH 61141 | BUGIAD |
| GTS 287 | ROVER |
| PEL 10009 EVA | ROVER |
| QTH 353 | JPG |
| RTC 6673 | LAND ROVER |
| TH5963.80J | CALORSTAT |

4160.83D
E2858853612

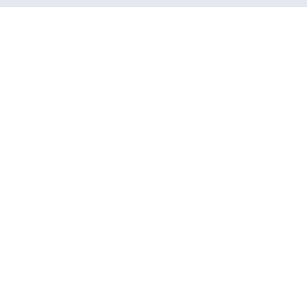

| | |
|------------|------------|
| 6.258.83 | BEHR |
| 6051 6212 | ALFA ROMEO |
| 819957 | VALEO |
| 9000332 | SASIC |
| C.369.83 | BEHR |
| TH5680.83 | CALORSTAT |
| TH6463.83J | CALORSTAT |
| TI 59 83 | MAHLE |

4161.83
E2858853613

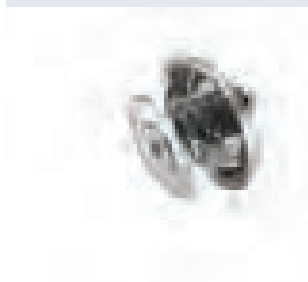

| | |
|----------------|---------|
| 2.096.83 | BEHR |
| 277-180 | MOTORAD |
| 277-82 | MOTORAD |
| 277-88 | MOTORAD |
| 928.106.129.06 | PORSCHE |
| 928.106.129.16 | PORSCHE |
| 928.106.129.17 | PORSCHE |

4162.79D
E2858853615

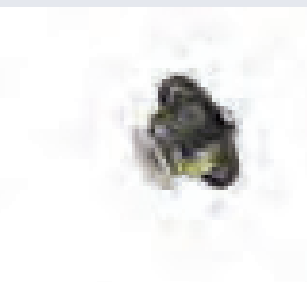

| | |
|-----------|-------|
| 6.228.79 | BEHR |
| 6131 6592 | IVECO |
| 6131 8373 | IVECO |
| B.453.79 | BEHR |

4163.74D
E2858853617



| | |
|--------------|-------|
| 2.105.75 | BEHR |
| 2.105.75.300 | BEHR |
| 9849 2868 | IVECO |
| 9849 2873 | IVECO |
| TX 23 75D | MAHLE |

4163.79D
E2858853619



| | |
|-----------|-------|
| 2.105.79 | BEHR |
| 9842 0718 | IVECO |
| 9846 7517 | IVECO |

4164.92D
E2858853622



| | |
|--------------|-----------|
| 1.164.92 | BEHR |
| 1.164.92.344 | BEHR |
| 13 38 050 | OPEL |
| 13 38 057 | OPEL |
| 13 38 057 | VAUXHALL |
| 13 38 063 | OPEL |
| 13 38 063 | VAUXHALL |
| 287-91 | MOTORAD |
| 78.196 | FACET |
| 819968 | VALEO |
| 90 220 435 | GM |
| 90 354 822 | GM |
| 90 443 472 | GM |
| 9000396 | SASIC |
| BTH 61731 | BUGIAD |
| QTH 359 K | JPG |
| TH5698.92 | CALORSTAT |
| TH6287.92J | CALORSTAT |
| TI 2 92 | MAHLE |

4165.79D
E2858853625



| | |
|------------|-----------|
| 473 8169 | IVECO |
| 78.578 | FACET |
| 9842 4854 | IVECO |
| 9843 3497 | IVECO |
| BTH 61790 | BUGIAD |
| TH1435.78J | CALORSTAT |



4166.79D
E2930019523



480 4321
6.232.79
78.638
7.8638 S
9843 2310
9846 7516
B.476.79
BTH 61780
TH1183.79J
TH6034.79
TX 97 79D

IVECO
BEHR
FACET
FACET
IVECO
IVECO
BEHR
BUGIAD
CALORSTAT
CALORSTAT
MAHLE

4174.79D
E2858853632



4000366
45 00 823
477 0246
482 3211
483 7166
78.299
77 01 042 512
809 6735
820024
9 161 123
91 61 123
9846 3637
9846 3637
BTH 61072
QTH 469 K

SASIC
OPEL
IVECO
IVECO
IVECO
FACET
RENAULT
IVECO
VALEO
GM
VAUXHALL
FIAT
IVECO
BUGIAD
JPG

4175.92D
E2858853638



13 38 067
13 38 067
13 38 084
13 38 084
13 38 432
19595
24 420 652
349-195
45 03 017
46 23 815
6.702.92.362
78.349
820149
90 410 897
90 502 201
9000118
9000391
95 517 665
95 517 665
QTH 426 K
TH6249.92J
TI 46 92D

OPEL
VAUXHALL
OPEL
VAUXHALL
OPEL
FEBI BILSTEIN
GM
MOTORAD
SAAB
SAAB
BEHR
FACET
VALEO
GM
GM
SASIC
SASIC
GM
VAUXHALL
JPG
CALORSTAT
MAHLE

4168.92D
E2858853628



1.169.92
1.169.92.344
13 38 060
13 38 060
325-92
78.198
820185
90 352 677
9000111
BTH 61591
QTH 418 K
TH6286.92J
TI 3 92

BEHR
BEHR
OPEL
VAUXHALL
MOTORAD
FACET
VALEO
GM
SASIC
BUGIAD
JPG
CALORSTAT
MAHLE

4174.82D
E2858853634

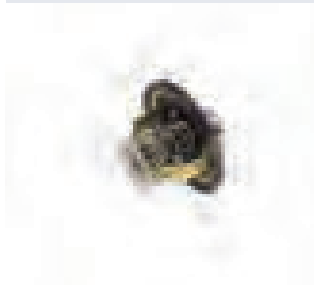

1338 90
1338 90
21003
3381901
5 0032 9622
50 032 9622
78.314
78.677
820432
8620 9991
9000031
B.346.83
QTH 558
TH6581.82J
TX 93 83D

CITROËN
PEUGEOT
FEBI BILSTEIN
SASIC
FIAT
IVECO
FACET
FACET
VALEO
TRISCAN
SASIC
BEHR
JPG
CALORSTAT
MAHLE

4176.75D
E2858853641



2.136.75
TX 29 75D

BEHR
MAHLE

4176.80D
E2858853643



003 203 98 75

9698
10264
2.136.80
2.136.80.319
251-82+
601 200 01 15

602 200 00 15

602 200 00 15
603 200 00 15

606 203 01 75

606 203 01 75
606 203 04 75
78.271
819969
9000369
BTH 60851
QTH 295 K
TH5699.80
TX 29 80D

MERCEDES-BENZ
FEBI BILSTEIN
FEBI BILSTEIN
BEHR
BEHR
MOTORAD
MERCEDES-BENZ
MERCEDES-BENZ
MERCEDES-BENZ
PUCH
MERCEDES-BENZ
MERCEDES-BENZ
SSANGYONG
SSANGYONG
FACET
VALEO
SASIC
BUGIAD
JPG
CALORSTAT
MAHLE



4176.85D
E2858853645



004 203 09 75
 820117806
 10265
 2.136.85
 2.136.85.319
 251-85
 30992258
 601 200 00 15
 601 200 00 15
 606 203 02 75
 606 203 02 75
 606 203 02 75
 606 203 05 75
 78.280
 819970
 86.205.385
 BTH 60861
 QTH 423 K
 TH12685G1
 TH5699.85
 TX 29 85D

MERCEDES-
 BENZ
 MULTICAR
 FEBI BILSTEIN
 BEHR
 BEHR
 MOTORAD
 VEMO
 MERCEDES-
 BENZ
 PUCH
 CHEVROLET
 DAEWOO
 MERCEDES-
 BENZ
 MERCEDES-
 BENZ
 FACET
 VALEO
 TRISCAN
 BUGIAD
 JPG
 GATES
 CALORSTAT
 MAHLE

4177.92D
E2858853648



1.407.92
 13 38 068
 13 38 068
 347-92
 78.351
 820140
 86.209.092
 90 411 948
 90 411 948
 90 411 948
 90 411 948
 9000114
 92 063 300
 BTH 61721
 J1530901
 QTH 417
 QTH 417 K
 TH15092G1
 TH6222.92J
 TI 9 92

BEHR
 OPEL
 VAUXHALL
 MOTORAD
 FACET
 VALEO
 TRISCAN
 CHEVROLET
 DAEWOO
 GM
 VAUXHALL
 SASIC
 GM
 BUGIAD
 NIPPARTS
 JPG
 JPG
 GATES
 CALORSTAT
 MAHLE

4178.92D
E2858853650



10507
 13 38 073
 13 38 073
 13 38 430
 13 38 430
 348-92
 6.457.92
 78.194
 820139
 90 412 901
 9000113
 95 517 663
 BTH 61401
 C.838.92
 QTH 412 K
 TH6171.92J
 TI 132 92D

FEBI BILSTEIN
 OPEL
 VAUXHALL
 OPEL
 VAUXHALL
 MOTORAD
 BEHR
 FACET
 VALEO
 GM
 SASIC
 GM
 BUGIAD
 BEHR
 JPG
 CALORSTAT
 MAHLE

4180.82D
E2858853653



1.169.87
 1.169.87.344
 13 38 069
 13 38 069
 353-82
 6.612.82.399
 78.199
 820500
 90 486 128
 9000109
 92 061 279
 QTH 514 K
 TH-1002
 TH6501.82J
 TI 3 87

BEHR
 BEHR
 OPEL
 VAUXHALL
 MOTORAD
 BEHR
 FACET
 VALEO
 GM
 SASIC
 DAEWOO
 JPG
 KAVO PARTS
 CALORSTAT
 MAHLE

4183.82D
E2858853656



1.408.82
 13 38 080
 350-82
 78.353
 820258
 90 501 699
 TH6237.82J

BEHR
 OPEL
 MOTORAD
 FACET
 VALEO
 GM
 CALORSTAT

4183.92D
E2858853658



1.408.92
 13 38 079
 13 38 079
 13 38 431
 17533
 350-92
 78.287
 820141
 90 501 081
 9000112
 95 517 664
 95 517 664
 BTH 61371
 QTH 419 K
 TH6237.92J
 TI 10 92

BEHR
 OPEL
 VAUXHALL
 OPEL
 FEBI BILSTEIN
 MOTORAD
 FACET
 VALEO
 GM
 SASIC
 GM
 VAUXHALL
 BUGIAD
 JPG
 CALORSTAT
 MAHLE

4188.92D
E2858853660



13 38 087
 6.613.92.399
 78.343
 820507
 90 529 846
 90 529 846
 9000123
 927-92
 927-92-1
 BTH 61381
 QTH 572 K
 TH6516.92J
 TI 42 92D

OPEL
 BEHR
 FACET
 VALEO
 GM
 VAUXHALL
 SASIC
 MOTORAD
 MOTORAD
 BUGIAD
 JPG
 CALORSTAT
 MAHLE



4189.87D
E2858853662



1.407.87
347-88
48 11 586
6.705.87.399
78.352
92 062 728
92 062 728
92 062 728
92 067 408
92 067 408
J1530901
JVT-W01
JVT-W03
QTH 566 K
TH-1003
TH15087G1
TH6222.87J
TI 9 87

BEHR
MOTORAD
OPEL
BEHR
FACET
CHEVROLET
DAEWOO
VAUXHALL
CHEVROLET
DAEWOO
NIPPARTS
JAPANPARTS
JAPANPARTS
JPG
KAVO PARTS
GATES
CALORSTAT
MAHLE

4193.92D
E2858853668



47 72 190
617-92
617-92-1
78.346
9 543 786
TH7065.92

SAAB
MOTORAD
MOTORAD
FACET
GM
CALORSTAT

4194.92D
E2858853670



13 38 478
92 063 300

OPEL
GM

4198.92D
E2858853673



13 38 100
6.614.92.399
78.347
820503
90 572 899
90 572 899
9000116
BTH 61601
QTH 527 K
TH6518.92J
TI 43 92D

OPEL
BEHR
FACET
VALEO
GM
VAUXHALL
SASIC
BUGIAD
JPG
CALORSTAT
MAHLE

4201.92D
E2858853677



13 38 009
13 38 097
24 435 781
24 435 781
6.615.92.399
78.348
90 573 926
90 573 926
926-92
926-92-1
BTH 61361
QTH 573 K
TH6855.92J
TI 44 92D

OPEL
OPEL
GM
GM
VAUXHALL
BEHR
FACET
GM
VAUXHALL
MOTORAD
MOTORAD
BUGIAD
JPG
CALORSTAT
MAHLE

4206.90D
E2930019524



272 335
390-195
390-91
8 636 779
9 125 406
TH6867.90J
TX 107 90 D

VOLVO
MOTORAD
MOTORAD
VOLVO
VOLVO
CALORSTAT
MAHLE

4207.92D
E2858853683

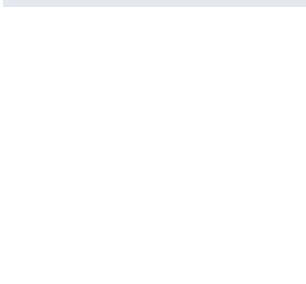

13 38 002
78.344
9 128 786
91 28 786
W0155

OPEL
FACET
GM
VAUXHALL
CALORSTAT

4208.92D
E2858853685



028 292 0004
13 38 331
205 731
3013380331
6.601.92.344
78.157
820504
8620 14992
90 573 326
90 573 326
9000117
BTH 61431
C.1047.92
QTH 569 K
TH20092G1
TH6519.92J
TI 55 92D

MEYLE
OPEL
TOPRAN
AUTOMEGA
BEHR
FACET
VALEO
TRISCAN
GM
VAUXHALL
SASIC
BUGIAD
BEHR
JPG
GATES
CALORSTAT
MAHLE

4223.75D
E2858853689



1 431 979
2.160.75
2.160.75.364
TX 33 75D

SCANIA
BEHR
BEHR
MAHLE



4223.83D
E2858853690



1 358 995
1 404 924
1 423 450
2.160.83
2.160.83.364
2.160.88
2.160.88.364
21551
TH7105.83J
TH7106.83J
TX 33 83D
TX 33 88D

SCANIA
SCANIA
SCANIA
BEHR
BEHR
BEHR
BEHR
FEBI BILSTEIN
CALORSTAT
CALORSTAT
MAHLE
MAHLE

4224.75D
E2858853691



1 458 198
2.159.75
TX 32 75

SCANIA
BEHR
MAHLE

4224.80D
E2858853692

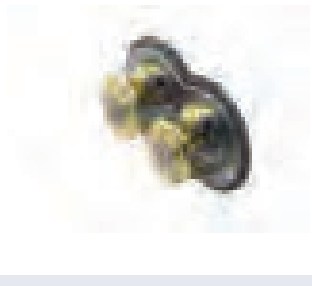

1 347 594
1 404 925
1 745 449
10054
2.159.03
2.159.80
TH7117.80J
TX 32 80
TX 32/1

SCANIA
SCANIA
SCANIA
FEBI BILSTEIN
BEHR
BEHR
CALORSTAT
MAHLE
MAHLE

4231.80D
E2858853696



102101505
11 53 1 251 041
11 53 1 254 065
2.060.80.304
246-180
246-82
9000085
QTH 125 K
TH1528.80J
TX 17 80D

LASO
BMW
BMW
BEHR
MOTORAD
MOTORAD
SASIC
JPG
CALORSTAT
MAHLE

4231.84D
E2858853698

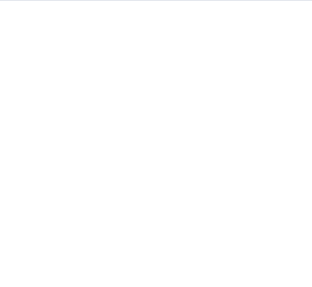

2.060.84.304
246-88
8620 3088
TH1528.84

BEHR
MOTORAD
TRISCAN
CALORSTAT

4232.71
E2858853699

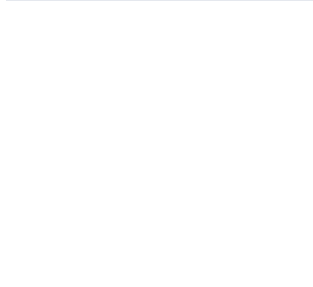

11 53 1 265 086
2.097.71

BMW
BEHR

4232.80D
E2858853701



1598
11 53 1 264 668
11 53 1 265 085
2.097.80.312
247-82 Plus
78.260
7.8260 S
819892
9000007
BTH 61811
QTH 320 K
TX 21 80D

FEBI BILSTEIN
BMW
BMW
BEHR
MOTORAD
FACET
FACET
VALEO
SASIC
BUGIAD
JPG
MAHLE

4233.84D
E2858853707



003 203 82 75
9676
116 200 02 15
2.101.84
2.101.84.316
TX 22 84D

MERCEDES-
BENZ
FEBI BILSTEIN
MERCEDES-
BENZ
BEHR
BEHR
MAHLE

4235.71D
E2858853710



11 53 1 466 174
2.119.71
2.119.71.312
TH5111.71J
TX 27 71D

BMW
BEHR
BEHR
CALORSTAT
MAHLE

4235.75D
E2858853712



2.119.75
2.119.75.312

BEHR
BEHR



4235.80D
E2858853714



11 53 1 710 953
11 53 1 713 040
12189
2.119.80.312
274-180
274-79
274-82 Plus
78.254
7.8254 S
819948
9000337
BTH 61741
QTH 320 K
TH11680G1
TH5111.80J
TX 27 80D

BMW
BMW
FEBI BILSTEIN
BEHR
MOTORAD
MOTORAD
MOTORAD
FACET
FACET
VALEO
SASIC
BUGIAD
JPG
GATES
CALORSTAT
MAHLE

4236.88D
E2858853718



11 53 1 721 002
11 53 1 721 003
11 53 7 511 580
11444
2.124 88.312
2.124.88
274-192
274-88
78.258
819949
BTH 60631
QTH 348 K
TH11687G1
TH5111.88J
TX 28 88D

BMW
BMW
BMW
FEBI BILSTEIN
BEHR
BEHR
MOTORAD
MOTORAD
FACET
VALEO
BUGIAD
JPG
GATES
CALORSTAT
MAHLE

4236.92D
E2858853720



11 53 1 733 803
11 53 7 511 083
12190
12191
2.124.92.312
78.302
7.8302S
78.303
820143
8620 11392
9000016
BTH 61121
QTH 492 K
TH6243.92J
TX 28 92D

BMW
BMW
FEBI BILSTEIN
FEBI BILSTEIN
BEHR
FACET
FACET
FACET
VALEO
TRISCAN
SASIC
BUGIAD
JPG
CALORSTAT
MAHLE

4237.80D
E2930019525

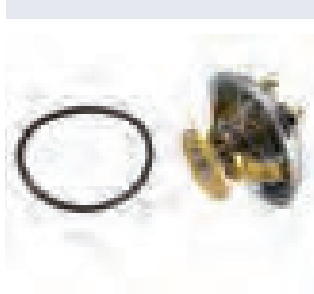

11 53 1 727 145
11 53 2 243 126
11 53 2 244 151
11 53 2 246 199
12192
12193
13 38 076
13 38 076
2.126.80
2.413.80
2.413.80.312
274-82
78.301
7.8301 S
820064
90 509 110
90 509 110
9000087
BTH 60140
QTH 393 K
TH5973.80
TX 38 80D

BMW
BMW
BMW
BMW
FEBI BILSTEIN
FEBI BILSTEIN
OPEL
VAUXHALL
BEHR
BEHR
BEHR
MOTORAD
FACET
FACET
VALEO
GM
VAUXHALL
SASIC
BUGIAD
JPG
CALORSTAT
MAHLE

4237.88D
E2858853723



11 53 2 246 825
2.126.88
2.413.88
2.413.88.312
TX 38 88D

BMW
BEHR
BEHR
BEHR
MAHLE

4238.92D
E2858853726

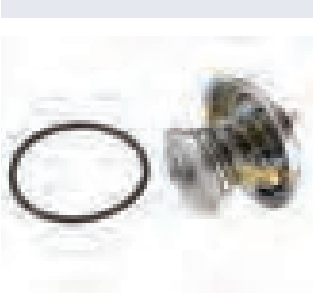

11 53 1 712 043
11 53 1 743 528
11 53 1 743 542
QTH 421 K
TH6242.92J

BMW
BMW
BMW
JPG
CALORSTAT

4242.92D
E2858853729



13 38 003
13 38 420
6.602.92.344
78.174
9 129 907
91 29 907
95 517 651
95 517 651
BTH 61411
C.1046.92
QTH 570 K
TH6856.92J
TI 54 92D

OPEL
OPEL
BEHR
FACET
GM
VAUXHALL
GM
VAUXHALL
BUGIAD
BEHR
JPG
CALORSTAT
MAHLE

4246.80D
E2858853731



4652 5581
78.286
C.797.80
TI 131 80D

FIAT
FACET
BEHR
MAHLE

4247.80D
E2858853733



4646 6123
78.099
820460
9000043
C.754.80
QTH 546 K
TH6556.80J
TI 117 80D

FIAT
FACET
VALEO
SASIC
BEHR
JPG
CALORSTAT
MAHLE



4249.83D
E2858853736



75201501
996.106.013.54
996.106.013.55
996.106.013.56
996.106.013.57
996.106.121.53
996.106.125.52
TH6862.83
LASO
PORSCHE
PORSCHE
PORSCHE
PORSCHE
PORSCHE
PORSCHE
CALORSTAT

4253.87
E2858853739



032 121 113
032 121 113
056 121 113
056 121 113
068 121 113 H
068 121 113 H
068 121 113 H
068 121 113 H
1.186.87.308
17894
17976
234-88
7.8223 S
78.434
819910
9000394
BTH 60443
QTH 313 K
TH11287G1
TH3349.87J
TH6273.87J
SKODA
VOLKSWAGEN
SKODA
VOLKSWAGEN
AUDI
SEAT
SKODA
VOLKSWAGEN
BEHR
FEBI BILSTEIN
FEBI BILSTEIN
MOTORAD
FACET
FACET
VALEO
SASIC
BUGIAD
JPG
GATES
CALORSTAT
CALORSTAT

4255.82D
E2858853741



08 966 483
13 38 024
13 38 024
78.221
7.8221 S
9000275
QTH 193
GM
OPEL
VAUXHALL
FACET
FACET
SASIC
JPG

4255.92D
E2858853743



1.125.90
1.173.92
1.173.92.300
1.173.92.317
13 38 038
13 38 038
78.279
819869
90 067 918
90 067 918
BTH 60421
TH1439.92J
TX 13 92D
BEHR
BEHR
BEHR
BEHR
OPEL
VAUXHALL
FACET
VALEO
GM
VAUXHALL
BUGIAD
CALORSTAT
MAHLE

4255.87D
E2858853742



08 966 485
08 966 485
13 38 033
13 38 033
7.8223 S
819868
BTH 60550
QTH 207
QTH 207 K
QTH 215
QTH 215 K
TH6248.87J
GM
VAUXHALL
OPEL
VAUXHALL
FACET
VALEO
BUGIAD
JPG
JPG
JPG
CALORSTAT

4256.80D
E2858853746



056 121 113 A
056 121 113 A
1.130.82
1.130.82.307
1.173.80
1.173.80.300
234-180
234-82
234-82 Plus
4 N 6958
4 N 6959
78.380
7.8380S
819867
9 L 9119
9 L 9652
9 N 5020
9 N 5065
9 N 5121
9 N 5488
9000275
BTH 60403
TH1335.80
TH1439.80J
TX 13 80D
AUDI
VOLKSWAGEN
BEHR
BEHR
BEHR
BEHR
BEHR
MOTORAD
MOTORAD
MOTORAD
MOTORAD
CATERPILLAR
CATERPILLAR
FACET
FACET
VALEO
CATERPILLAR
CATERPILLAR
CATERPILLAR
CATERPILLAR
CATERPILLAR
SASIC
BUGIAD
CALORSTAT
CALORSTAT
MAHLE

4256.71
E2858853744

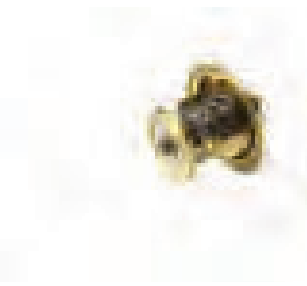

056 121 113 E
068 121 113 A
1.173.71
234-160
234-71
234-71 Plus
TH1439.75
VOLKSWAGEN
VOLKSWAGEN
BEHR
MOTORAD
MOTORAD
MOTORAD
CALORSTAT

4256.80D60
E2858853747

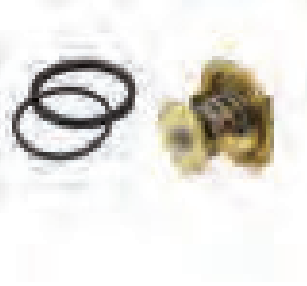

944.106.129.05
PORSCHE



4256.83D60

E2858853749

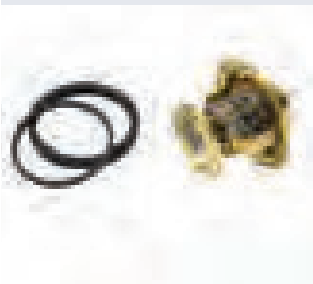

037 121 113
944.106.019.00
944.106.129.05
QTH 329 K
TH6434.82J

VOLKSWAGEN
PORSCHE
PORSCHE
JPG
CALORSTAT

4256.87D50

E2858853750

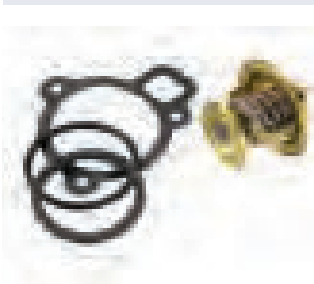

0 801 587
1.173.87.302
17892
234-88
234-88 Plus
6 100 372
6 106 381
6 124 378
6 176 366
7.8223 S
78.278
819847
819868
84FF 8575 BA
9000334
9000387
B.119.88
BTH 60413
BTH 60443
QTH 135 K
SE 021 032 221 B
TH1335.87J

FORD
BEHR
FEBI BILSTEIN
MOTORAD
MOTORAD
FORD
FORD
FORD
FORD
FACET
FACET
VALEO
VALEO
FORD
SASIC
SASIC
BEHR
BUGIAD
BUGIAD
JPG
SEAT
CALORSTAT

4256.92D50

E2858853751



6 058 444
819848
BTH 60783
QTH 203 K
TH1335.92J

FORD
VALEO
BUGIAD
JPG
CALORSTAT

4264.84D

E2858853755



030 121 113
030 121 113 B
030 121 113 B
030 121 113 B
1.186.84
1.186.84.302
17884
18288
234-82
78.612
819909
BTH 60430
BTH 61181
QTH 354 K
TH13684G1
TH3349.84
TH5151.84J
TX 15 84D

VOLKSWAGEN
AUDI
SEAT
VOLKSWAGEN
BEHR
BEHR
FEBI BILSTEIN
FEBI BILSTEIN
MOTORAD
MOTORAD
FACET
VALEO
BUGIAD
BUGIAD
JPG
GATES
CALORSTAT
CALORSTAT
MAHLE

4264.87D

E2858853756



1.130.87.307
1.173.87
1.173.87.300
1.186.87.302
100 121 0048
17888
234-192
4008540
69015347
7.8223S
78.432
820168
8620 3787
9000161
9000334
95VW 8575 AB
95VW 8575 AC
BTH 61161
QTH 313 K
QTH 481 K
TH11287G1
TH1439.87J
TH5151.87J
TH6273.87J
TX 13 87D
TX 15 87D

BEHR
BEHR
BEHR
BEHR
MEYLE
FEBI BILSTEIN
MOTORAD
MULTICAR
HAKO
FACET
FACET
VALEO
TRISCAN
SASIC
SASIC
FORD
FORD
BUGIAD
JPG
JPG
GATES
CALORSTAT
CALORSTAT
CALORSTAT
MAHLE
MAHLE

044 121 113
044 121 113
044 121 113
044 121 113
056 121 113 D
056 121 113 D
056 121 113 D
056 121 113 D
1 002 788
1 031 881
1 096 699
1.130.87

AUDI
SEAT
SKODA
VOLKSWAGEN
AUDI
SEAT
SKODA
VOLKSWAGEN
FORD
FORD
FORD
BEHR

4269.78D

E2858853758

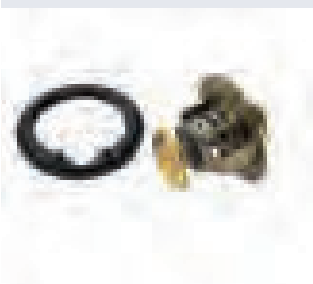

19300-PE0-013
19300-PE0-024
19300-PLZ-004
328.77
6.335.79
820076
8620 5088
9000237
BTH 60370

HONDA
HONDA
HONDA
MOTORAD
BEHR
VALEO
TRISCAN
SASIC
BUGIAD

GTS 283
GTS 300
QTH 328K
TH-2004
TH5077.78J
TH6267.87
TH6599.78J
TX 69 79

ROVER
ROVER
JPG
KAVO PARTS
CALORSTAT
CALORSTAT
CALORSTAT
MAHLE



4270.88D
E2858853759



| | |
|--------------|---------------|
| 1 001 993 | FORD |
| 1 663 819 | FORD |
| 1.160.88 | BEHR |
| 1.172.88.350 | BEHR |
| 19161 | FEBI BILSTEIN |
| 270-88 | MOTORAD |
| 6 153 501 | FORD |
| 6 588 962 | FORD |
| 6 866 389 | FORD |
| 78.394 | FACET |
| 78.395 | FACET |
| 78.395 S | FACET |
| 78.396 | FACET |
| 819973 | VALEO |
| 89FF 8575 AA | FORD |
| 89TM 8575 AA | FORD |
| 9000347 | SASIC |
| 928M 8575 AE | FORD |
| 948M 8575 AA | FORD |
| BTH 61541 | BUGIAD |
| QTH 316 K | JPG |
| TH5750.88J | CALORSTAT |
| TH6007.88 | CALORSTAT |
| TX 12 88D | MAHLE |

4272.90D
E2930019527



| | |
|---------------|---------------|
| 1.105.88 | BEHR |
| 1.105.88.302 | BEHR |
| 14772 | FEBI BILSTEIN |
| 271 417 | VOLVO |
| 271 664 | VOLVO |
| 272-88 | MOTORAD |
| 31 319 608 | VOLVO |
| 4000374 | SASIC |
| 78.307 | FACET |
| 7.8307 S | FACET |
| 74 31 397 947 | RENAULT |
| 74 36 842 409 | RENAULT |
| 74 39 180 811 | RENAULT |
| 819926 | VALEO |
| 820040 | VALEO |
| 9 180 811 | VOLVO |
| BTH 60571 | BUGIAD |
| BTH 60700 | BUGIAD |
| QTH 436 K | JPG |
| QTH 437 K | JPG |
| QTH 468 K | JPG |
| TH1400.90J | CALORSTAT |
| TH4561.92J | CALORSTAT |
| TX 8 88D | MAHLE |

4274.82D
E2930020164



| | |
|---------------|------------|
| 077 121 113 C | AUDI |
| 077 121 113 C | VOLKSWAGEN |
| 2.161.82 | BEHR |
| 2.161.82.321 | BEHR |
| TH6529.82J | CALORSTAT |
| TX 34 82D | MAHLE |

4274.87D
E2930019528



| | |
|---------------|---------------|
| 078 121 113 F | AUDI |
| 078 121 113 F | SKODA |
| 078 121 113 F | VOLKSWAGEN |
| 078 121 113 J | AUDI |
| 078 121 113 J | SKODA |
| 078 121 113 J | VOLKSWAGEN |
| 17900 | FEBI BILSTEIN |
| 18270 | FEBI BILSTEIN |
| 2.145.87.312 | BEHR |
| 2.161.87 | BEHR |
| 2.161.87.312 | BEHR |
| 304-192 | MOTORAD |
| 304-88 | MOTORAD |
| 78.410 | FACET |
| 7.8410 S | FACET |
| 820027 | VALEO |
| 8620 7088 | TRISCAN |
| 9000167 | SASIC |
| BTH 60161 | BUGIAD |
| QTH 488 K | JPG |
| TH14387G1 | GATES |
| TH5902.87J | CALORSTAT |
| TH6529.87J | CALORSTAT |
| TX 30 87D | MAHLE |
| TX 34 87D | MAHLE |

4274.92D
E2930019529



| | |
|---------------|------------|
| 078 121 113 G | AUDI |
| 078 121 113 G | SKODA |
| 078 121 113 G | VOLKSWAGEN |
| 078 121 113 H | AUDI |
| 2.145.92 | BEHR |
| 2.145.92.312 | BEHR |
| 78.401 | FACET |
| 7.8401 S | FACET |
| BTH 61751 | BUGIAD |
| QTH 532 K | JPG |
| TH6533.92J | CALORSTAT |
| TX 30 92D | MAHLE |

| | |
|---------------|------------|
| 077 121 113 | AUDI |
| 077 121 113 | SKODA |
| 077 121 113 | VOLKSWAGEN |
| 077 121 113 B | AUDI |
| 077 121 113 B | SKODA |
| 077 121 113 B | VOLKSWAGEN |
| 078 121 113 | SKODA |
| 078 121 113 | VOLKSWAGEN |
| 078 121 113 C | AUDI |
| 078 121 113 C | SKODA |
| 078 121 113 C | VOLKSWAGEN |

4275.87D
E2860019530



| | |
|---------------|---------------|
| 00A 121 113 | VOLKSWAGEN |
| 111 200 09 15 | MERCEDES-BENZ |
| 111 203 02 75 | MERCEDES-BENZ |
| 111 203 06 75 | MERCEDES-BENZ |
| 111 203 08 75 | MERCEDES-BENZ |
| 111 203 08 75 | MERCEDES-BENZ |
| 161 203 37 75 | SSANGYONG |
| 2.407.87 | SSANGYONG |
| 20201512 | BEHR |
| 351-192 | LASO |
| 351-88 | MOTORAD |
| 78.807 | MOTORAD |
| 820184 | FACET |
| 9000092 | VALEO |
| QTH 428 | SASIC |
| QTH 428 K | JPG |
| TH6285.87 | JPG |
| TH7112.87 | CALORSTAT |
| TI 21 87 | CALORSTAT |
| | MAHLE |



4276.87D
E2858853772



110 200 03 15
111 200 03 15

111 203 03 75

2.408.87
20201511
291.87
30-99-0108
352-88
820147
86.208.888
9000098
BTH 61581
QTH 425 K
QTH 428
QTH428K
TH34187G1
TH6247.87J
TI 22 87

DAEWOO
MERCEDES-
BENZ
MERCEDES-
BENZ
BEHR
LASO
MTE THOMSON
VEMO
MOTORAD
VALEO
TRISCAN
SASIC
BUGIAD
JPG
JPG
JPG
GATES
CALORSTAT
MAHLE

4278.80D
E2860019532



119 200 00 15

119 203 01 75

6.709.80.399
BTH 61471
TH6849.80J
TI 48 80D

MERCEDES-
BENZ
MERCEDES-
BENZ
BEHR
BUGIAD
CALORSTAT
MAHLE

4279.87D
E2858853777



111 200 08 15

111 203 05 75

20201517
BTH 61461
QTH 428 K
TH6285.87J
TH6512.87J
TI 209 87 D

MERCEDES-
BENZ
MERCEDES-
BENZ
LASO
BUGIAD
JPG
CALORSTAT
CALORSTAT
MAHLE

4280.80D
E2858853779



603 203 04 74

605 203 00 75

605 203 00 75

MERCEDES-
BENZ
MERCEDES-
BENZ
PUCH

4280.85D
E2858853781



603 203 04 74

604 203 00 75

604 203 00 75
BTH 61481

MERCEDES-
BENZ
MERCEDES-
BENZ
PUCH
BUGIAD

4281.87D
E2860019533



0509 8918 AA
112 200 00 15

112 203 02 75

112 203 02 75
20201516
458-190
5098 918 AA
6.617.87.399
9000094
QTH 523 K
TH6513.87J
TI 45 87D

CHRYSLER
MERCEDES-
BENZ
MERCEDES-
BENZ
PUCH
LASO
MOTORAD
CHRYSLER
BEHR
SASIC
JPG
CALORSTAT
MAHLE

4297.92D
E2858853789



13 38 015
24 420 728
24 420 728
53 42 258
6.710.92.399
78.607
TH6857.92J
TI 49 92D

OPEL
GM
VAUXHALL
SAAB
BEHR
FACET
CALORSTAT
MAHLE

4298.87D
E2858853791



112 200 01 15

112 203 03 75

TH6974.87J

MERCEDES-
BENZ
MERCEDES-
BENZ
CALORSTAT

4309.92D
E2858853794



628 203 01 75

TH6953.92J
TI 211 92 D

MERCEDES-
BENZ
CALORSTAT
MAHLE



4326.97D
E2858853801



11 53 0 139 877
11 53 1 436 823
11 53 1 437 040
11 53 7 509 227
2.561.01
20-99-1258
467-97
BTH 61660
QTH 492 K
QTH 513 K
TH6494.85J
TH6499.97
TM 13 97
BMW
BMW
BMW
BEHR
VEMO
MOTORAD
BUGIAD
JPG
JPG
CALORSTAT
CALORSTAT
MAHLE

4337.105D
E2870019503



11 53 7 510 959
6.618.01.399
TH6873.105J
TM 18 105
BMW
BEHR
CALORSTAT
MAHLE

4351.79
E2858853807



005 203 77 75
114 470
9 225 0 757 014 6
MERCEDES-
BENZ
VALTRA
MWM

4357.92D
E2858853812



24 435 102
63 38 050
78.738
7173 9800
SAAB
OPEL
FACET
FIAT

4368.87
E2858853813



311.00.06.0065 STEYR

4414.87D
E2858853827



111 200 17 15
111 203 10 75
TH6954.87J
TI 207 87 D
MERCEDES-
BENZ
MERCEDES-
BENZ
CALORSTAT
MAHLE

4428.92D
E2858853834



24 414 452
6.711.92.399
63 38 004
78.832
TH6854.92J
TI 50 92D
VAUXHALL
BEHR
OPEL
FACET
CALORSTAT
MAHLE

4430.87D
E2858853836



070 121 114
TH6966.87J
TI 212 87 D
VOLKSWAGEN
CALORSTAT
MAHLE

4431.105D
E2870019878



13 38 178
24 405 922
24 405 922
55 577 072
55 577 072
63 38 018
7.04879.00.0
7174 4389
7177 0832
7177 0832
8620 378105
96 984 104
TH6983.105J
OPEL
GM
VAUXHALL
GM
VAUXHALL
OPEL
PIERBURG
FIAT
ALFA ROMEO
FIAT
TRISCAN
CHEVROLET
CALORSTAT

4433.92D
E2858853841



13 38 017
13 38 426
24 447 862
24 447 862
78.664
95 517 659
TH6853.92J
TI21392D
OPEL
OPEL
GM
VAUXHALL
FACET
VAUXHALL
CALORSTAT
MAHLE



4434.80D
E2858853843

5335480
6.422.80
78.095
772 1399
820 462
8620 12480
9000052
C.581.80
CT5436K
QTH 390 K
QTH 533 K
QTH533K
TH15780G1
TH6536.80J
TI 81 80D

FAE
BEHR
FACET
FIAT
VALEO
TRISCAN
SASIC
BEHR
BGA
JPG
JPG
GATES
CALORSTAT
MAHLE

4436.80D
E2858853845



78.102
777 0236
9000053
C.700.80
TH6538.80J
TI 111 80D
TI 120 80D

FACET
FIAT
SASIC
BEHR
CALORSTAT
MAHLE
MAHLE

4446.83D
E2858853852



12776
1338 23
1338 23
17570-86CA0
17670-66G00
21215-13060-15
25511-29000
3381231
4000365
6.148.83
6.148.83.353
78.323
7.8323 S
77 00 868 274
77 01 038 494
819950
820047
9000331
96 160 901
9616 0901 80
9616 0901 80
BTH 60751
H.003.83
QTH 372 K
QTH 439 K
SU001-0223
TH5130.83J
TH5353.83J
TH5446.83J
TX 67 83D

FEBI BILSTEIN
CITROËN
PEUGEOT
SUZUKI
SUZUKI
LADA
HYUNDAI
SASIC
SASIC
BEHR
BEHR
FACET
FACET
RENAULT
RENAULT
VALEO
VALEO
SASIC
CITROËN
FIAT
LANCIA
BUGIAD
BEHR
JPG
JPG
TOYOTA
CALORSTAT
CALORSTAT
MAHLE

4447.80D
E2858853854



1338 19
1338 72
1338 72
3381721
6.141.83
78.309
7.8309 S
820166
96 118 108
96 272 785 80
BTH 61701
H.038.80
QTH 429
TH6270.80J

PEUGEOT
CITROËN
PEUGEOT
SASIC
BEHR
FACET
FACET
VALEO
CITROËN
PEUGEOT
BUGIAD
BEHR
JPG
CALORSTAT

4447.85D
E2858853856



1338 13
1338 71
1338 71
271-82
3381711
6.141.80
78.310
7.8310 S
820244
96 058 051
96 272 814 80
BTH 61711
H.038.85
QTH 342 K
TH6270.85J

PEUGEOT
CITROËN
PEUGEOT
MOTORAD
SASIC
BEHR
FACET
FACET
VALEO
CITROËN
PEUGEOT
BUGIAD
BEHR
JPG
CALORSTAT

4449.84D
E2858853858



271-82
6.104.83
78.326
7.8326 S
77 00 260 959
77 00 703 136
820167
H.039.84
QTH 386
TH6271.84

MOTORAD
BEHR
FACET
FACET
RENAULT
RENAULT
VALEO
BEHR
JPG
CALORSTAT

4450.83D
E2858853860

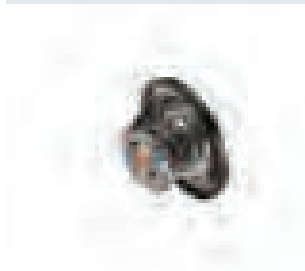

1338 39
1338 39
3381391
78.304
7.8304 S
820 471
820020
96 160 902 80
9616 0902 80
9616 0902 80
BTH 61201
H.040.83
QTH 374 K
TH4885.83J
TH5233.83
TX 101 83D

CITROËN
PEUGEOT
SASIC
FACET
FACET
VALEO
VALEO
PEUGEOT
FIAT
LANCIA
BUGIAD
BEHR
JPG
CALORSTAT
CALORSTAT
MAHLE

4450.89D
E2858853862



1338 26
1338 26
3381261
6.706.89.300
78.300
7.8300 S
7.8300S
819934
96 108 092
96 108 092 80
96 108 093 80
BTH 60761
QTH 358 K
QTH 565 K
TH4885.89J

CITROËN
PEUGEOT
SASIC
BEHR
FACET
FACET
FACET
VALEO
CITROËN
PEUGEOT
PEUGEOT
BUGIAD
JPG
JPG
CALORSTAT

4455.80D
E2930019536



022 121 113
022 121 113
7.8544S
955.106.113.00
TH6533.80J

AUDI
VOLKSWAGEN
FACET
PORSCHE
CALORSTAT



4457.82D
E2858853869



| | |
|---------------|-----------|
| 1 007 754 | FORD |
| 1 211 553 | FORD |
| 1 303 374 | FORD |
| 1.087.83 | BEHR |
| 1.087.83.300 | BEHR |
| 1E05-15-171 A | MAZDA |
| 78.382 | FACET |
| 78.692 | FACET |
| 820145 | VALEO |
| 9000069 | SASIC |
| 96MM 8575 A1A | FORD |
| 96MM 8575 BD | FORD |
| 96MM 8575 BE | FORD |
| BTH 60881 | BUGIAD |
| QTH 371 | JPG |
| QTH 371 K | JPG |
| TH6245.82J | CALORSTAT |
| TH6837.82J | CALORSTAT |
| TH6844.82 | CALORSTAT |
| TX 5 83D | MAHLE |

4459.92D
E2858853871



| | |
|--------------|-----------|
| 1.193.92 | BEHR |
| 1.193.92.356 | BEHR |
| 12 992 692 | GM |
| 13 38 096 | OPEL |
| 13 38 096 | VAUXHALL |
| 13 38 423 | OPEL |
| 63 38 028 | OPEL |
| 78.342 | FACET |
| 78.653 | FACET |
| 820151 | VALEO |
| 8620 14192 | TRISCAN |
| 90 570 620 | GM |
| 90 570 620 | VAUXHALL |
| 90000121 | SASIC |
| 95 517 654 | GM |
| 95 517 654 | VAUXHALL |
| BTH 61441 | BUGIAD |
| QTH 453 K | JPG |
| TH6251.92J | CALORSTAT |
| TI 4 92 | MAHLE |

4472.83D
E2858853875

| | |
|---------------|---------------|
| 005 203 59 75 | MERCEDES-BENZ |
|---------------|---------------|

4480.82D
E2858853877



| | |
|--------------|------------|
| 90916-03129 | TOYOTA |
| 90916-03132 | TOYOTA |
| 90916-03133 | TOYOTA |
| 90916-03136 | TOYOTA |
| 90916-03140 | TOYOTA |
| 90916-03144 | LEXUS |
| 90916-03144 | TOYOTA |
| 90916-03145 | LEXUS |
| 90916-03145 | TOYOTA |
| 90916-A3001 | TOYOTA |
| 90916-A3002 | TOYOTA |
| 90916-A3003 | TOYOTA |
| 90916-C3001 | TOYOTA |
| 92741 | MEAT DORIA |
| 94.741 | FISPA |
| 94.741 | SIDAT |
| ADT 39213 | BLUE PRINT |
| BTH 61830 | BUGIAD |
| J 1532012 | NIPPARTS |
| J 1532013 | NIPPARTS |
| QTH 499 | JPG |
| TH 31282 G1 | GATES |
| TH5434.82J | CALORSTAT |
| TH6295.82 | CALORSTAT |
| TH-9016 | KAVO PARTS |
| TX 70 82 | MAHLE |
| V-70-99-0013 | VEMO |

4483.82D
E2930020004



| | |
|---------------|-------|
| 1 306 004 | FORD |
| 1 712 228 | FORD |
| 30 711 624 | VOLVO |
| 4M5G 8575 ZA | FORD |
| 4M5G 8575 ZB | FORD |
| 78.691 | FACET |
| C201-15-171 A | MAZDA |
| QTH 576 K | JPG |
| TX 108 82 D | MAHLE |

| | |
|-------------|---------|
| 281-82 | MOTORAD |
| 6.324.82 | BEHR |
| 7.8399 S | FACET |
| 78.444 | FACET |
| 78.683 | FACET |
| 7.8765S | FACET |
| 8192741 | HOFFER |
| 820512 | VALEO |
| 8620 13682 | TRISCAN |
| 8620 13688 | TRISCAN |
| 90916-03075 | TOYOTA |
| 90916-03084 | TOYOTA |
| 90916-03107 | TOYOTA |
| 90916-03125 | TOYOTA |

4488.80D0
E2858853884



| | |
|---------------|------------|
| 07K 121 113 B | VOLKSWAGEN |
| A21377 | MAHLE |
| TX 125 80 | MAHLE |

4489.90D
E2930019537



| | |
|------------|---------|
| 3071 3572 | VOLVO |
| 3136 3877 | VOLVO |
| 78.731 | FACET |
| 8620 21791 | TRISCAN |



4490.87D
E2850031297



642 200 02 15
642 200 20 15
TH7071.87J
MERCEDES-
BENZ
MERCEDES-
BENZ
CALORSTAT

4508.105D
E2870019504



11 53 7 502 779
11 53 7 586 885
11 53 7 586 885
TM 27 105
W0112
BMW
BMW
ROLLS-ROYCE
MAHLE
CALORSTAT

4516.70D
E2858853905



11 53 1 731 486
2.396.71
2.396.71.346
BTH 62021
TH6497.70J
TX 36 71D
BMW
BEHR
BEHR
BUGIAD
CALORSTAT
MAHLE

4516.85D
E29300195399



11 53 1 710 056
11 53 1 720 033
11 53 1 720 306
11 53 1 729 720
11 53 1 729 841
2.396.80.346
2.396.85.346
288-185
288-85
9000014
QTH 424
QTH 511 K
TH06582G1
TH6497.85J
TX 36 80D
TX 36 85D
BMW
BMW
BMW
BMW
BMW
BEHR
BEHR
MOTORAD
MOTORAD
SASIC
JPG
JPG
GATES
CALORSTAT
CALORSTAT
MAHLE
MAHLE

4517.87D
E2860019875



120 200 00 15
120 203 02 75
TI 208 87 D
MERCEDES-
BENZ
MERCEDES-
BENZ
MAHLE

4519.95D
E2858853911



11 53 1 702 279
9000015
BTH 62011
TH6497.95J
BMW
SASIC
BUGIAD
CALORSTAT

4520.75
E2858853912

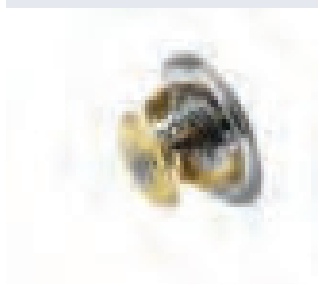

1 395 856
2.315.75
6 052 5 010 005 0
TH7103.75J
TX 35 75
SCANIA
BEHR
MWM
CALORSTAT
MAHLE

4520.80D
E2858853913



0303.191.04
9856
10391
2 832 814
2.315.79
2.315.83
283 281
2871 591 M
520 642 02 00
550 275
609E060013
8 311 000 277
TH7103.79J
TX 35 79
NEOPLAN
FEBI BILSTEIN
FEBI BILSTEIN
SCANIA
BEHR
BEHR
SCANIA
KOMATSU
HENSCHEL
SCANIA
STEYR
SETRA
CALORSTAT
MAHLE

4529.70
E2858853914



00 24 774 033
2.320.71
TX 57 71
RENAULT
BEHR
MAHLE

4529.75D0
E2858853916

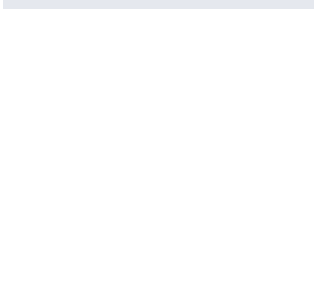

2.320.75
BEHR

**4529.83D0**

E2858853917

50 00 694 785 RENAULT

4572.105D

E2858853923

07Z 121 111 VOLKSWAGEN

4594.90D

E2860019541

11 53 1 704 704 BMW
2.396.85 BEHR**4530.80**

E2930019540

2.320.79
2.320.83
2872 578 M
738 0513
TX 57 79BEHR
BEHR
KOMATSU
LIEBHERR
MAHLE**4588.75-1**

E2858853924

149 620
9 229 8 757 004 6
TH7120.75VALTRA
MWM
CALORSTAT**4618.70**

E2858853934

271990009-00 BUGATTI
8800-71 MOTORAD
THD 1 71 MAHLE**4618.75**

E2858853935

8800-75 MOTORAD

4618.82

E2858853936

27199003-00 BUGATTI
8800-82 MOTORAD
D9609.82 CALORSTAT**4619.75**

E2858853942

005 203 17 75 MERCEDES-
BENZ
VOLVO
BEHR
PEGASO
FEBI BILSTEIN
PEGASO
CALORSTAT
MAHLE
1 661 993
2.409.75
222730
22545
770662
CT 16958.76
THD 1 75



4516.70D
E2858853905



005 203 18 75
075 0562
11 53 1 312 288
11 53 1 315 063
2.402.79
2.409.79
295 024
404-174
404-73
750 562
BTH 62000
THCT16050.80
THCT16054.79
THCT16054.80
THCT16965.79
THCT19094.80
THD 1 79
TX 37 79

MERCEDES-
BENZ
DAF
BMW
BMW
BEHR
BEHR
DAF
DAF
MOTORAD
MOTORAD
DAF
BUGIAD
CALORSTAT
CALORSTAT
CALORSTAT
CALORSTAT
CALORSTAT
CALORSTAT
MAHLE
MAHLE

4619.82
E2858853944



1 439 844
1 544 683
1 676 306
11496
11848
2.409.82
459-180
459-82
50 01 855 520
8 149 182
THCT16850.82
THCT16957.82
THD 1 82

DAF
VOLVO
VOLVO
FEBI BILSTEIN
FEBI BILSTEIN
BEHR
MOTORAD
MOTORAD
RENAULT
VOLVO
CALORSTAT
CALORSTAT
MAHLE

4619.86
E2858853945



005 203 19 75

1 665 694
2.409.86
459-190
459-88
50 10 447 161
50 10 553 100
50 409 6443
8 149 186
9943 1512
BTH 62070
D 16959
D 16964
D 17704
THCT16953.86
THCT19054.86
THCT19100.85
THD 1 86

MERCEDES-
BENZ
VOLVO
BEHR
MOTORAD
MOTORAD
RENAULT
RENAULT
IVECO
VOLVO
IVECO
BUGIAD
CALORSTAT
CALORSTAT
CALORSTAT
CALORSTAT
CALORSTAT
CALORSTAT
MAHLE

4621.80D
E2858853951



11 53 1 318 274
405-174
405-79

BMW
MOTORAD
MOTORAD

4622.82D0
E2858853959

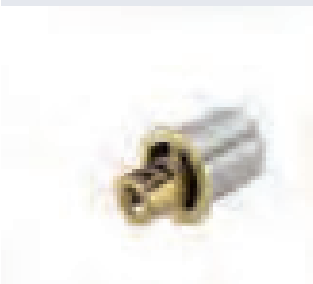

9849 8322

IVECO

4630.87D
E2858853961



5175583AB
642 200 03 15

JEEP
MERCEDES-
BENZ

4634.76
E2858853962



1N03-15-171
1N04-15-171
1N05-15-171
1N11-15-171
21200-77A00
21200-77A60
21200-77A61
21200-77A63
214-77+
7.8418S
J1531007
QTH 370
TH3357.76J
TH5079.76J

MAZDA
MAZDA
MAZDA
MAZDA
NISSAN
NISSAN
NISSAN
NISSAN
MOTORAD
FACET
NIPPARTS
JPG
CALORSTAT
CALORSTAT

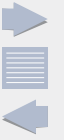

4635.76
E2858853963

| | |
|-------------|---------------|
| 1 953 231 | FORD |
| 1 961 674 | FORD |
| 15803 | FEBI BILSTEIN |
| 1N07-15-171 | MAZDA |
| 1N10-15-171 | MAZDA |
| 2028-77 | MOTORAD |
| 21200-0C810 | NISSAN |
| 21200-0C811 | NISSAN |
| 21200-40F00 | NISSAN |
| 21200-47R00 | NISSAN |
| 21200-50K00 | NISSAN |
| 21200-53J00 | NISSAN |
| 21200-53J10 | NISSAN |
| 21200-93J00 | NISSAN |
| 21200-93J10 | NISSAN |
| 381-77 | MOTORAD |
| 7.8400S | FACET |
| 820181 | VALEO |
| BTH 60300 | BUGIAD |
| J1531012 | NIPPARTS |
| QTH 501 | JPG |
| TH6314.76J | CALORSTAT |

4637.76D
E2858853964



| | |
|------------|------------|
| 299-77 | MOTORAD |
| 6.325.77 | BEHR |
| 78.403 | FACET |
| BTH60290 | BUGIAD |
| MD 164541 | NISSAN |
| MD 170031 | NISSAN |
| MD 317015 | NISSAN |
| MD 345617 | NISSAN |
| ME 190303 | NISSAN |
| ME 191593 | NISSAN |
| ME 200262 | NISSAN |
| TH5434.76J | CALORSTAT |
| TH-5504 | KAVO PARTS |
| TH6295.76J | CALORSTAT |
| TX 83 77 | MAHLE |

4638.76D
E2858853967



| | |
|--------------|------------|
| 330-77 | MOTORAD |
| 6.332.77 | BEHR |
| 6.712.76.399 | BEHR |
| 78.521 | FACET |
| J1531009 | NIPPARTS |
| MD 997605 | NISSAN |
| TH-5505 | KAVO PARTS |
| TH5792.76J | CALORSTAT |
| TX 84 77 | MAHLE |
| TX 86 76D | MAHLE |

4637.82D
E2858853965



| | |
|------------|------------|
| 299-82 | MOTORAD |
| 30874021 | VOLVO |
| 30875350 | VOLVO |
| 322-82 | MOTORAD |
| 6.324.82 | BEHR |
| 78.339 | FACET |
| 78.398 | FACET |
| 78.404 | FACET |
| 8620 6182 | TRISCAN |
| J1535007 | NIPPARTS |
| MD 158570 | NISSAN |
| MD 165630 | NISSAN |
| MD 175746 | NISSAN |
| MD 310106 | NISSAN |
| MD 315301 | NISSAN |
| MD 335170 | NISSAN |
| MD 337408 | NISSAN |
| MD 338234 | NISSAN |
| MD 360320 | NISSAN |
| QTH 369 | JPG |
| QTH 499 | JPG |
| TH5434.82J | CALORSTAT |
| TH-5503 | KAVO PARTS |
| TH6295.82J | CALORSTAT |
| TX 70 82 | MAHLE |

4638.82D
E2858853968



| | |
|--------------|-----------|
| 6.323.83 | BEHR |
| 6.712.83.399 | BEHR |
| 78.217 | FACET |
| 78.640 | FACET |
| MD 015299 | NISSAN |
| MD 094120 | NISSAN |
| MD 997224 | NISSAN |
| MD 997606 | NISSAN |
| ME 999295 | NISSAN |
| TH5792.83J | CALORSTAT |
| TX 78 83 | MAHLE |

4639.82D
E2930019543



| | |
|---------------|------------|
| 17670-77E10 | SUZUKI |
| 17670-77E11 | SUZUKI |
| 1A51-15-171 | MAZDA |
| 3 396 924 | FORD |
| 3 599 763 | FORD |
| 3 893 570 | FORD |
| 3 902 514 | FORD |
| 319-82 | MOTORAD |
| 4 176 181 | FORD |
| 4 188 498 | FORD |
| 6.854.82.399 | BEHR |
| 78.383 | FACET |
| 78.438 | FACET |
| 8620 7282 | TRISCAN |
| 8AGX-15-171 | MAZDA |
| F42Z 8575 BA | FORD |
| FS05-15-171 | MAZDA |
| J1533015 | NIPPARTS |
| KL01 15 171 A | FORD |
| KL01-15-171 | MAZDA |
| KL01-15-171 A | MAZDA |
| QTH 322 K | JPG |
| TH-4501 | KAVO PARTS |
| TH6702.82J | CALORSTAT |
| TX 71 82D | MAHLE |
| XM34 8575 AA | FORD |
| XM34 8575 AB | FORD |

4814.92D
E2860019544



| | |
|---------------|------------|
| 06C 121 111 C | VOLKSWAGEN |
| 06C 121 111 D | VOLKSWAGEN |
| 06C 121 111 E | AUDI |
| 06C 121 111 E | VOLKSWAGEN |
| TH6955.92J | CALORSTAT |
| TH6993.92 | CALORSTAT |
| TI 205 92 D | MAHLE |



4816.90D
E2860019545



3063 7217
3065 0022
3077 7475
3129 3699
78.606
8620 21891
TH 36 90
TH6865.90J

VOLVO
VOLVO
VOLVO
VOLVO
VOLVO
FACET
TRISCAN
MAHLE
CALORSTAT

4817.90D
E2858853994



3063 7216
3065 0023
3121 9205
6.626.90.399
78.733
TH6866.90J
TM 20 90D

VOLVO
VOLVO
VOLVO
BEHR
FACET
CALORSTAT
MAHLE

4818.90D
E2860019547



3065 0469
3077 7476
3129 3698
78.732

VOLVO
VOLVO
VOLVO
FACET

4820.87D
E2858853999



03G 121 111 A
03G 121 111 A
03G 121 111 A
03G 121 111 A
03G 121 113 A
03G 121 113 A
03G 121 113 A
03G 121 113 A
03G 121 113 A
TX 109 87D

AUDI
SEAT
SKODA
VOLKSWAGEN
AUDI
SEAT
SKODA
VOLKSWAGEN
MAHLE

4821.89D
E2858854001



1338 21
1338 21
1338 C8
21200-6F900
21200-6F901
213-91
3381211
406-89
6.707.82.399
6.707.89.399
78.389
7.8389S
819897
96 006 231
BTH 60390
GTS 299
J1531017
PEL 10019 EVA
QTH 266
QTH 266 K
TH1542.89J
TX 81 89D

CITROËN
PEUGEOT
PEUGEOT
NISSAN
NISSAN
MOTORAD
SASIC
MTE THOMSON
BEHR
BEHR
FACET
FACET
VALEO
CITROËN
BUGIAD
ROVER
NIPPARTS
ROVER
JPG
JPG
CALORSTAT
MAHLE

4825.98D
E2858854005



1 345 512
1 351 716
4M5G 6L721 GA
4M5G 6L721 GB
TH7090.98J

FORD
FORD
FORD
FORD
CALORSTAT

4829.100D
E2858854010



272 200 06 15
273 200 01 15
273 200 04 15

MERCEDES-BENZ
MERCEDES-BENZ
MERCEDES-BENZ

4832.87D
E2858854019



642 200 07 15

MERCEDES-BENZ

4833.100D
E2870019505



272 200 05 15
273 200 02 15
6801 3949 AA
TM 29 100 D

MERCEDES-BENZ
MERCEDES-BENZ
CHRYSLER
MAHLE

**4834.100D**

E2870019506

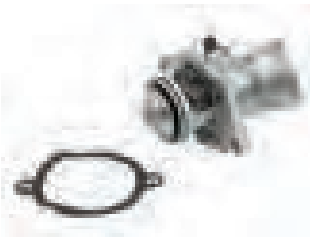

272 200 00 15
272 200 01 15
272 200 04 15
A22485
TH7091.100J
TM 45 100 D

MERCEDES-
BENZ
MERCEDES-
BENZ
MERCEDES-
BENZ
MAHLE
CALORSTAT
MAHLE

4835.87D

E2858854026



642 200 02 15
642 200 04 15
TM 28 87

MERCEDES-
BENZ
MERCEDES-
BENZ
MAHLE

6010.100D

E2858854046

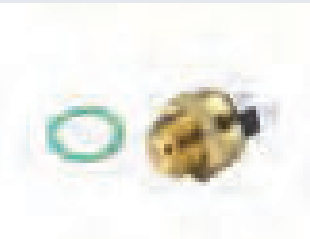

5019
8625 21103
8625 25100
TS1322

MOTORAD
TRISCAN
TRISCAN
CALORSTAT

6010.70D

E2858854037

8.124.05
TSW 10

BEHR
MAHLE

6010.75D

E2858854039

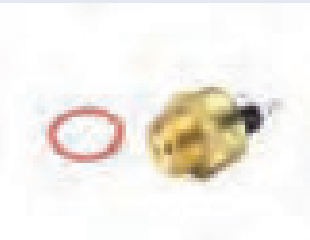

113 095 075
217.87.71
8.124.06
8.124.06.325
84247900
TH1567
TSW 1
TSW 1D

SKODA
STEYR
BEHR
BEHR
IH
CALORSTAT
MAHLE
MAHLE

6010.82D

E2858854040

5004
8.124.22
8.124.22.325
TH1568

MOTORAD
BEHR
BEHR
CALORSTAT

6010.85D

E2858854041

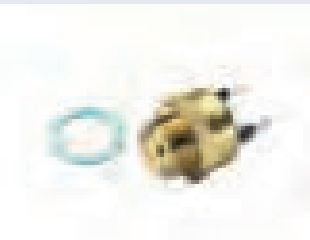

8.124.08
8.124.08.325
81.255.056.074
8625 24086
95 493 258
TH1432
TSW 6
TSW 6D
115 095 070
547 4546
547 4546
5474546
5474546
6 144 361
8.124.09
8.124.09.325
8.136.42
85 47 572
TH6840
TS1953
TS6840
TSW 7D

BEHR
BEHR
MAN
TRISCAN
CITROËN
CALORSTAT
MAHLE
MAHLE
SKODA
FIAT
LANCIA
CITROËN
PEUGEOT
FORD
BEHR
BEHR
BEHR
SAAB
CALORSTAT
CALORSTAT
CALORSTAT
MAHLE

6010.92D

E2858854044

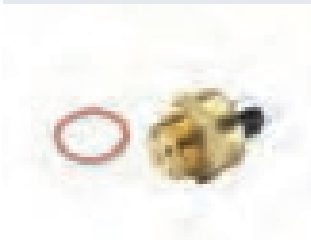

6031
113 095 090
2103-38088-00 NW
2828 6103
411 4572
423 5333
423 5533
424 0878
426 3597
5000
5020

FEBI BILSTEIN
SKODA
LADA
FIAT
FIAT
FIAT
FIAT
FIAT
FIAT
MOTORAD
MOTORAD

75.005
8.123.23
8.124.23.325
8.125.23
823 959 481
823 959 481
823 959 481 A
823 959 481 A
823 959 481 A
823 959 481 F
823 959 481 F
823 959 481 F
823 959 481 L
823 959 481 L
823 959 481 L
85 69 23
8625 10092
8625 23092
944.606.481.00
BTS 65018
TH6994
TS1151
TS6994
TSW 8D

FACET
BEHR
BEHR
BEHR
AUDI
SEAT
VOLKSWAGEN
AUDI
SEAT
VOLKSWAGEN
AUDI
SEAT
VOLKSWAGEN
AUDI
SEAT
VOLKSWAGEN
AUDI
SEAT
VOLKSWAGEN
SAAB
TRISCAN
TRISCAN
PORSCHE
BUGIAD
CALORSTAT
CALORSTAT
CALORSTAT
MAHLE



6010.95D
E2858854045

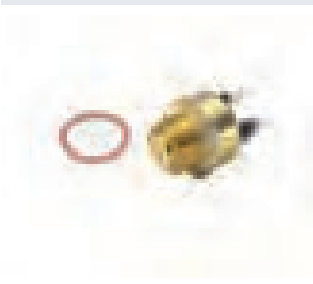

13 41 002
13 41 002
2103-38088-00
426 3997
434 0878
434 0878
434 0878
5020
6 072 016
6 077 895
6 077 896
6 077 897
6 077 898
6 077 985

OPEL
VAUXHALL
LADA
AUTOBIANCHI
ALFA ROMEO
FIAT
LANCIA
MOTORAD
FORD
FORD
FORD
FORD
FORD

75.019
75.020
8.123.10
8.123.10.325
8.124.10
8.124.10.325
8.124.11
8.124.11.325
8.130.10.325
8.130.28
823 959 481 G
823 959 481 G
823 959 481 G
823 959 481 G
823 959 481 H
823 959 481 H
823 959 481 K
823 959 481 K
8625 26095
8625 27096
90 108 636
90 108 636
95 26 518
TH6995
TS1322
TS6995
TS6996

FACET
FACET
BEHR
BEHR
BEHR
BEHR
BEHR
BEHR
BEHR
BEHR
AUDI
SEAT
SKODA
VOLKSWAGEN
SKODA
VOLKSWAGEN
SKODA
VOLKSWAGEN
TRISCAN
TRISCAN
GM
VAUXHALL
SAAB
CALORSTAT
CALORSTAT
CALORSTAT
CALORSTAT

6016.92
E2858854049

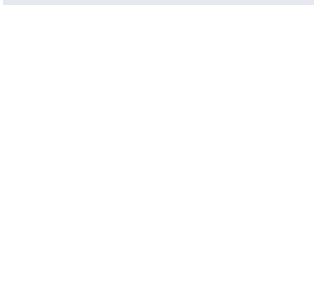

5001
595 1985
595 1987
75.001
8625 11092
BTS 65040
TH1861
TS1861

MOTORAD
FIAT
FIAT
FACET
TRISCAN
BUGIAD
CALORSTAT
CALORSTAT

6017.85D
E2858854051

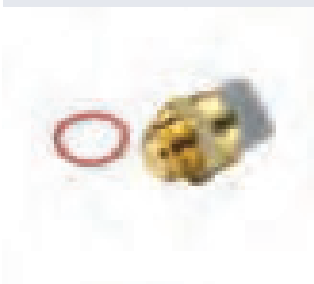

8.170.03
TSW 32

BEHR
MAHLE

6017.95D
E2858854053

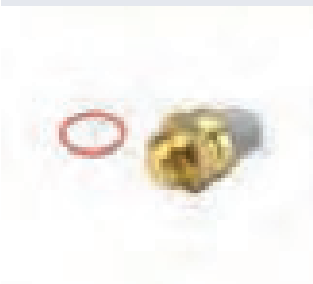

1528
191 959 481 A
191 959 481 A
191 959 481 A
191 959 481 C
191 959 481 C
191 959 481 C
251 959 481
251 959 481
251 959 481

FEBI BILSTEIN
AUDI
SEAT
VOLKSWAGEN
AUDI
SEAT
VOLKSWAGEN
AUDI
SEAT
VOLKSWAGEN

321 959 481 A
321 959 481 A
321 959 481 A
321 959 481 C
321 959 481 C
321 959 481 C
321 959 481 D
321 959 481 D
321 959 481 D
441 044 330 186
5605
5635
6U0 959 481 A
6U0 959 481 A
6U0 959 481 A
8.134.10
8.170.01
8.170.02
8625 105095
8625 47095
BTS 65116
TH1874
TS1874
TSW 31

AUDI
SEAT
VOLKSWAGEN
AUDI
SEAT
VOLKSWAGEN
AUDI
SEAT
VOLKSWAGEN
SKODA
MOTORAD
MOTORAD
AUDI
SEAT
VOLKSWAGEN
BEHR
BEHR
BEHR
TRISCAN
TRISCAN
BUGIAD
CALORSTAT
CALORSTAT
MAHLE

6020.92D
E1758854054

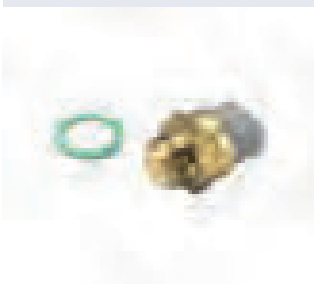

11964
6ZT007801021
75.049
70911964
8.142.23
820202
862538092
BTS 65015
SE 021 952 600 A
TH1946
TS1946

FEBI BILSTEIN
HELLA
FACET
SWAG
BEHR
VALEO
TRISCAN
BUGIAD
SEAT
CALORSTAT
CALORSTAT

6020.95D
E1758854056

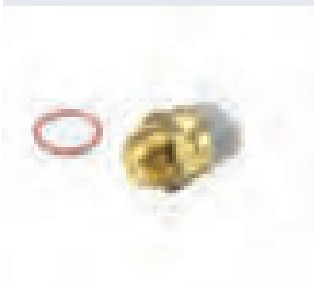

191 959 481 B
191 959 481 B
191 959 481 B
321 959 481 B
321 959 481 E
321 959 481 E
321 959 481 G
5027
8.135.10
8.135.10.325
8625 28095
TH1105
TS1105
TSW 11
XEFS29

AUDI
SEAT
VOLKSWAGEN
VOLKSWAGEN
AUDI
VOLKSWAGEN
VOLKSWAGEN
MOTORAD
BEHR
BEHR
TRISCAN
CALORSTAT
CALORSTAT
MAHLE
JPG

6024.95D
E2858854064

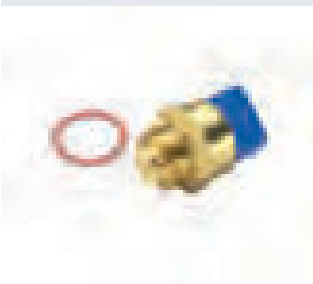

2756
5032
75.032
8.134.10.325
8.144.10
811 959 481
811 959 481
8625 53095
893 959 481
893 959 481
BTS 65094
TS2673
TSW 9D
XEFS53

FEBI BILSTEIN
MOTORAD
FACET
BEHR
BEHR
AUDI
VOLKSWAGEN
TRISCAN
AUDI
VOLKSWAGEN
BUGIAD
CALORSTAT
MAHLE
JPG

6031.100D
E2858854065

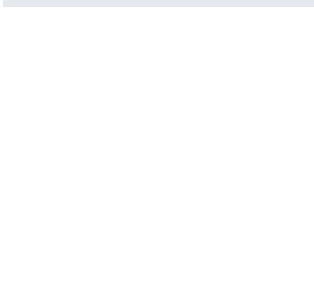

4777
13 41 011
13 41 011
5117
75.117
8.140.11
8.140.11.325
8.140.12.325
8625 57100
90 242 277
90 242 277
TH1958
TS1958
TSW 13D
XEFS62

FEBI BILSTEIN
OPEL
VAUXHALL
MOTORAD
FACET
BEHR
BEHR
BEHR
TRISCAN
GM
VAUXHALL
CALORSTAT
CALORSTAT
MAHLE
JPG



6031.105D
E2858854066

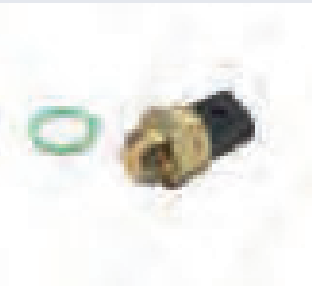

| | |
|------------|-----------|
| 13 41 017 | OPEL |
| 13 41 017 | VAUXHALL |
| 5117 | MOTORAD |
| 75.241 | FACET |
| 90 277 288 | GM |
| 90 277 288 | VAUXHALL |
| TS2880 | CALORSTAT |

6031.88D
E2858854068

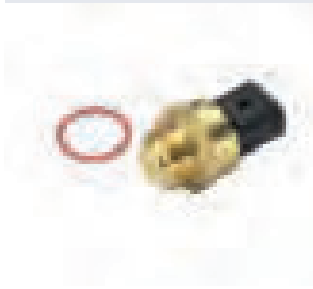

| | |
|--------------|-----------|
| 1264 50 | PEUGEOT |
| 13 0707 7080 | FIAT |
| 13 41 028 | OPEL |
| 13 41 028 | VAUXHALL |
| 5102 | MOTORAD |
| 75.230 | FACET |
| 8.140.10 | BEHR |
| 8.140.10.325 | BEHR |
| 8625 114087 | TRISCAN |
| 90 357 303 | GM |
| 90 357 303 | VAUXHALL |
| TH2648 | CALORSTAT |
| TS2648 | CALORSTAT |
| TSW 12D | MAHLE |

6031.92D
E2858854070



| | |
|-----------------|---------------|
| 11964 | FEBI BILSTEIN |
| 1264 32 | PEUGEOT |
| 1264 50 | PEUGEOT |
| 37220 | FAE |
| 5031 | MOTORAD |
| 5187 | MOTORAD |
| 599 2746 | ALFA ROMEO |
| 599 2746 | FIAT |
| 6056 4101 | FIAT |
| 6080 8223 | FIAT |
| 6ZT 007 807-011 | HELLA |
| 75.031 | FACET |
| 75.187 | FACET |
| 774 8867 | ALFA ROMEO |
| 774 8867 | FIAT |
| 774 8867 | LANCIA |
| 8.142.23.325 | BEHR |
| 819774 | VALEO |
| 8242 0013 | FIAT |
| 8243 6410 | FIAT |
| 8246 5533 | FIAT |
| 8247 7919 | ALFA ROMEO |
| 8247 7919 | FIAT |
| 8247 7919 | LANCIA |
| 8625 30092 | TRISCAN |
| 907 0701 | FIAT |
| BTS65012 | BUGIAD |
| TH1899 | CALORSTAT |
| TS1899 | CALORSTAT |
| TS2648 | CALORSTAT |
| TSW 14D | MAHLE |
| XEFS26 | JPG |

6031.97D
E2858854072

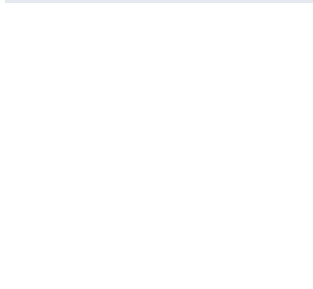

| | |
|-----------|-----------|
| 37710 | FAE |
| 4652 0219 | FIAT |
| 75.103 | FACET |
| 757 0837 | FIAT |
| 819774 | VALEO |
| TS2612 | CALORSTAT |

6033.88
E2858854074



| | |
|------------|-----------|
| 5602 | MOTORAD |
| 595 8828 | FIAT |
| 762 8799 | FIAT |
| 8625 45088 | TRISCAN |
| TH1900 | CALORSTAT |
| TS1900 | CALORSTAT |

6035.92D
E2858854076

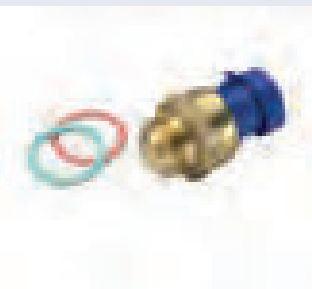

| | |
|-------------|------------|
| 1264 33 | PEUGEOT |
| 4647 7717 | ALFA ROMEO |
| 4647 7717 | FIAT |
| 4647 7717 | LANCIA |
| 5643 | MOTORAD |
| 75.643 | FACET |
| 75.681 | FACET |
| 765 5732 | FIAT |
| 820031 | VALEO |
| 8625 115092 | TRISCAN |
| BTS 65119 | BUGIAD |
| TH1110 | CALORSTAT |
| TS1110 | CALORSTAT |
| XEFS 226 | JPG |

6037.81D
E2858854078

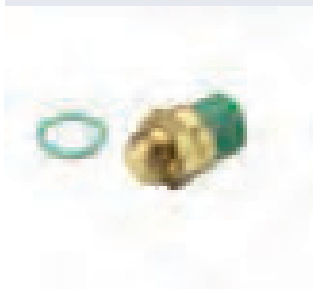

| | |
|---------------|------------|
| 15-99-2005 | VEMO |
| 5654 | MOTORAD |
| 75.654 | FACET |
| 701 959 481 C | VOLKSWAGEN |
| 8.170.27 | BEHR |
| 820303 | VALEO |
| 8625 110080 | TRISCAN |
| 8625110080 | TRISCAN |
| TS2672 | CALORSTAT |
| TSW 33 | MAHLE |
| XEFS268 | JPG |

6037.87D
E2858854080

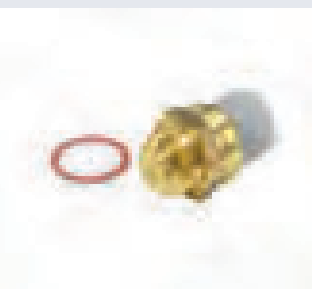

| | |
|-----------------|------------|
| 15-99-1991 | VEMO |
| 38160 | FAE |
| 5605 | MOTORAD |
| 5651 | MOTORAD |
| 6ZT 007 837-071 | HELLA |
| 75.651 | FACET |
| 701 959 481 | VOLKSWAGEN |
| 701 959 481 J | VOLKSWAGEN |
| 820303 | VALEO |
| 8625 109087 | TRISCAN |
| BTS 65138 | BUGIAD |
| TH2629 | CALORSTAT |
| TS2629 | CALORSTAT |
| XEFS264 | JPG |



6037.95D
E2858854082

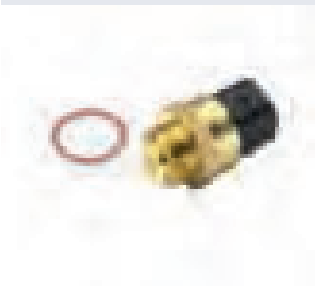

100 959 0001
10114
1H0 959 481
1H0 959 481
1H0 959 481
1H0 959 481 B
1H0 959 481 B
1H0 959 481 B
1H0 959 481 B
5650
6ZT 007 837-051
7 215 818
8.210.02
8.210.02.325
8.210.30
8625 106090
95VW 8B607GA
TH1577
TS1577
TS2630
TSW 48D
XEFS295

MEYLE
FEBI BILSTEIN
AUDI
SEAT
VOLKSWAGEN
AUDI
SEAT
SKODA
VOLKSWAGEN
MOTORAD
HELLA
FORD
BEHR
BEHR
BEHR
TRISCAN
FORD
CALORSTAT
CALORSTAT
CALORSTAT
MAHLE
JPG

6039.95D
E2858854084

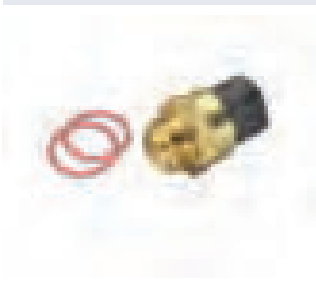

372 959 481 1
5197
6ZT 007 807-041
75.197
8.146.10
8625 107095
867 959 481
867 959 481
867 959 481
867 959 481
867 959 481
BTS 65086
TH1492
TS1492
XEFS242

VOLKSWAGEN
MOTORAD
HELLA
FACET
BEHR
TRISCAN
AUDI
SEAT
SKODA
VOLKSWAGEN
BUGIAD
CALORSTAT
CALORSTAT
JPG

6040.88
E2858854085

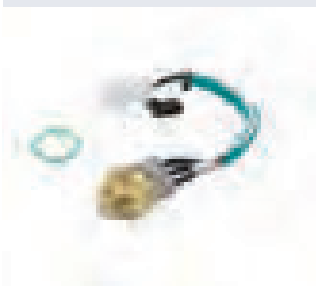

757 6281

FIAT

6087.87D
E1758854087

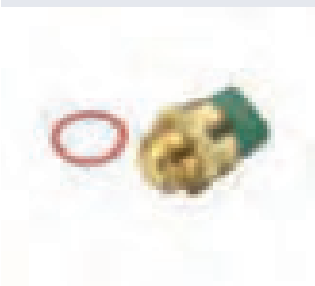

15-99-1976
251 959 481 G
251 959 481 G
251 959 481 H
251 959 481 H
251 959 481 K
251 959 481 K
37950
6ZT 007 802-011
75.626
8.170.17
8625 108087
BTS 65123
TH2634
TS2634
XEFS279

VEMO
AUDI
VOLKSWAGEN
AUDI
VOLKSWAGEN
AUDI
VOLKSWAGEN
FAE
HELLA
FACET
BEHR
TRISCAN
BUGIAD
CALORSTAT
CALORSTAT
JPG

7129.00D
E2860019548

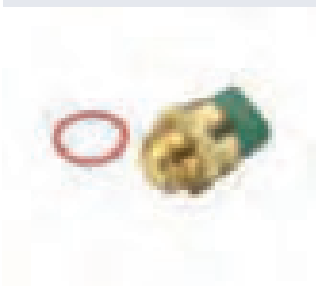

13 54 1 730 682

BMW



[Redacted text block]

[Redacted text block]

| BorgWarner-Ref. ⁹ BorgWarner-Nr. Réf. BorgWarner | Gasket ⁴¹ Dichtung Joint |
|---|---|
| 3004.82D1 | 002149 |
| 3004.88D1 | 002149 |
| 3004.92D1 | 002149 |
| 3017.87D2 | 003187 |
| 3017.87D50 | 002137 |
| 3017.87D50 | 002150 |
| 3017.92D2 | 003187 |
| 3017.92D50 | 002137 |
| 3017.92D50 | 002150 |
| 3021.88D50 | 002153 |
| 3021.88D50 | 002163 |
| 3021.88D50 | 002164 |
| 3021.88D50 | 002523 |
| 3021.92D50 | 002153 |
| 3021.92D50 | 002163 |
| 3021.92D50 | 002164 |
| 3021.92D50 | 002523 |
| 3022.87D | 003591 |
| 3023.87D | 002160 |
| 3033.78D | 120675 |
| 3033.84D | 120675 |
| 3044.90D1 | 100595 |
| 3054.87D50 | 002143 |
| 3054.87D50 | 002153 |
| 3054.92D | 002153 |
| 3054.92D50 | 002143 |
| 3054.92D50 | 002153 |
| 3091.92D | 002137 |
| 3100.88D | 102511 |
| 3100.92D | 102511 |
| 3105.87D | 003062 |
| 3109.82D | 003592 |
| 3109.87D | 003592 |
| 3116.82D | 120392 |
| 3116.89D | 120392 |
| 3118.82D1 | 100596 |
| 3118.82D1 | 100597 |
| 3118.82D1 | 100606 |
| 3118.88D1 | 100596 |
| 3118.88D1 | 100597 |
| 3118.88D1 | 100606 |
| 3118.92D1 | 100596 |
| 3118.92D1 | 100597 |
| 3118.92D1 | 100606 |
| 3119.82D3 | 100599 |
| 3119.82D3 | 100600 |
| 3119.82D4 | 100605 |
| 3119.82D5 | 100601 |
| 3119.82D5 | 100607 |
| 3119.88D3 | 100599 |
| 3119.88D3 | 100600 |
| 3119.88D4 | 100605 |
| 3119.88D5 | 100601 |
| 3119.88D5 | 100607 |
| 3119.92D3 | 100599 |
| 3119.92D3 | 100600 |
| 3136.82D50 | 002154 |
| 3136.82D50 | 105433 |
| 3136.88D50 | 002154 |

| BorgWarner-Ref. ⁹ BorgWarner-Nr. Réf. BorgWarner | Gasket ⁴¹ Dichtung Joint |
|---|---|
| 3136.88D50 | 105433 |
| 3141.87D | 002138 |
| 3142.90D | 102642 |
| 3143.87D | 102725 |
| 3145.79D | 108476 |
| 3146.90D | 102642 |
| 3151.87D | 003062 |
| 3159.82D | 003594 |
| 3163.88D | 104360 |
| 3164.88 | 104360 |
| 3166.89D | 105317 |
| 3167.83D | 102725 |
| 3169.79D | 119164 |
| 3171.82D | 119081 |
| 3174.89D | 105571 |
| 3300.80D | 104361 |
| 3301.80D | 104361 |
| 3302.80D | 104361 |
| 3343.80D | 003590 |
| 3355.80D | 003587 |
| 3356.80D | 003590 |
| 3360.87D | 003588 |
| 3361.87D | 003588 |
| 3373.80D | 003587 |
| 3383.87 | 108485 |
| 3431.80D | 104361 |
| 3457.90D | 114432 |
| 3457.90D | 114433 |
| 3466.89D | 105414 |
| 3467.85D | 114595 |
| 3469.91D | 105414 |
| 3470.89D50 | 105434 |
| 3470.89D50 | 105435 |
| 3472.87D | 002138 |
| 3477.88D | 115864 |
| 3478.82D | 115422 |
| 3481.88D | 104360 |
| 3484.87D | 108485 |
| 3485.87D | 108485 |
| 3498.88D | 100599 |
| 3499.82D | 100599 |
| 3499.88D | 100599 |
| 4006.82D | 002138 |
| 4007.80D | 110991 |
| 4008.74D | 003594 |
| 4008.79D | 003594 |
| 4022.82D | 003192 |
| 4022.82D1 | 003595 |
| 4022.88D | 003192 |
| 4022.92D | 003192 |
| 4033.82D | 002144 |
| 4038.65D | 104224 |
| 4038.71D | 104224 |
| 4038.76D | 104224 |
| 4038.81D | 104224 |
| 4049.80D | 002085 |
| 4049.80D1 | 002479 |
| 4049.87D | 002085 |
| 4064.75D | 002085 |





| BorgWarner-Ref. ⁹ BorgWarner-Nr. Réf. BorgWarner | Gasket ⁴¹ Dichtung Joint |
|---|---|
| 4078.65D | 002085 |
| 4078.71D | 002085 |
| 4078.75D | 002085 |
| 4078.79D | 002085 |
| 4078.87D | 002085 |
| 4078.92D | 002085 |
| 4083.83D50 | 002892 |
| 4083.83D50 | 002922 |
| 4088.80D | 002085 |
| 4088.87D | 002085 |
| 4089.71D | 003192 |
| 4089.82D | 003192 |
| 4089.87D | 003192 |
| 4089.92D | 003192 |
| 4091.82D | 116692 |
| 4091.82D | 116693 |
| 410007.87D | 003588 |
| 410044.82D | 114229 |
| 410048.88D | 109953 |
| 410049.88D | 109944 |
| 410055.87D | 114270 |
| 410055.87D | 114365 |
| 410058.84D | 114419 |
| 410069.82D | 119081 |
| 410075.79D | 119164 |
| 410081.79D | 119164 |
| 410090.88D | 112151 |
| 410131.88D | 102511 |
| 410171.87D | 104738 |
| 410174.92D | 104738 |
| 410178.82D | 114229 |
| 410181.82D | 115702 |
| 410183.82D | 118938 |
| 410183.82D | 118939 |
| 410183.88D | 118938 |
| 410183.88D | 118939 |
| 410201.80D | 115864 |
| 410224.78D | 115423 |
| 410224.82D | 115423 |
| 410228.82D | 100596 |
| 410230.78D | 116903 |
| 410231.82D | 114229 |
| 410262.91D | 114731 |
| 410263.91D | 127459 |
| 410289.81D | 120389 |
| 4103.82D | 115422 |
| 410348.82D | 117136 |
| 410348.82D | 118913 |
| 410352.82D | 100599 |
| 410352.88D | 100599 |
| 410389.103D | 116490 |
| 410389.103D | 118342 |
| 410396.82D | 002138 |
| 410475.80D | 102725 |
| 410475.87D | 102725 |
| 410488.88D | 003192 |
| 4105.65D | 002892 |
| 4105.71D | 002892 |
| 4105.75D | 002892 |

| BorgWarner-Ref. ⁹ BorgWarner-Nr. Réf. BorgWarner | Gasket ⁴¹ Dichtung Joint |
|---|---|
| 4105.79D | 002892 |
| 4105.83D | 002892 |
| 410513.88D | 003123 |
| 410514.88D | 003123 |
| 410515.88D | 003123 |
| 410516.88D | 003123 |
| 410537.92D | 002138 |
| 410590.88D | 003123 |
| 410608.86D | 118996 |
| 410608.86D | 119078 |
| 410608.86D | 119080 |
| 410608.86D | 4619.86 |
| 410692.71D | 119879 |
| 410692.71D | 119880 |
| 410695.105D | 104385 |
| 410758.83D | 120299 |
| 410763.82D | 003896 |
| 410763.82D | 120329 |
| 410763.82D | 120330 |
| 410763.82D | 4622.82D0 |
| 410765.90D | 120222 |
| 410779.88D | 114432 |
| 410779.88D | 114433 |
| 410806.88D | 120763 |
| 410808.88D | 120763 |
| 410828.82D | 121904 |
| 410828.82D | 122345 |
| 410828.86D | 121904 |
| 410828.86D | 122345 |
| 410845.87D | 120086 |
| 410845.92D | 120086 |
| 410871.80D | 112151 |
| 410871.80D | 127334 |
| 410937.82D | 119081 |
| 410989.80D | 124401 |
| 410989.87D | 124401 |
| 410994.88D | 003123 |
| 411004.80D | 122690 |
| 411045.82D | 121908 |
| 411059.105D | 104385 |
| 411133.80D | 123872 |
| 411133.80D | 123873 |
| 411133.80D | 4619.80 |
| 411186.87D | 120086 |
| 411186.87D | 127069 |
| 411186.87D | 127070 |
| 411187.87D | 120086 |
| 411187.87D | 127069 |
| 411187.87D | 127070 |
| 4112.79D | 002892 |
| 4115.92D | 002900 |
| 411545.82D | 115864 |
| 4116.87D1 | 102081 |
| 4117.80D | 002085 |
| 411715.84D | 116903 |
| 411716.88D | 116903 |
| 411743.82D | 116903 |
| 411867.92D | 104738 |
| 411955.88D | 114229 |

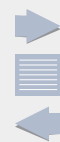

| BorgWarner-Ref. ⁹ BorgWarner-Nr. Réf. BorgWarner | Gasket ⁴¹ Dichtung Joint |
|---|---|
| 4122.87D | 002898 |
| 4123.80D | 102081 |
| 4132.74D | 002817 |
| 4137.71D | 002085 |
| 4137.80D | 002085 |
| 4144.82D | 101973 |
| 4144.92D | 101973 |
| 4147.80D | 002898 |
| 4150.71D50 | 002892 |
| 4150.71D50 | 106244 |
| 4150.79D50 | 002892 |
| 4150.79D50 | 106244 |
| 4150.83D50 | 002892 |
| 4150.83D50 | 106244 |
| 4151.76D | 120392 |
| 4151.79D | 120392 |
| 4152.79D | 002817 |
| 4154.82D | 003192 |
| 4154.88D | 003192 |
| 4155.87D | 102081 |
| 4158.80D | 002817 |
| 4160.83D | 003052 |
| 4162.79D | 120392 |
| 4163.74D | 002817 |
| 4163.79D | 102226 |
| 4164.92D | 101973 |
| 4165.79D | 102226 |
| 4166.79D | 002817 |
| 4166.79D | 102226 |
| 4168.92D | 101973 |
| 4174.79D | 003595 |
| 4174.79D | 120392 |
| 4174.82D | 003595 |
| 4174.82D | 120392 |
| 4174.88D | 003595 |
| 4174.88D | 120392 |
| 4175.92D | 100008 |
| 4176.70D | 002584 |
| 4176.75D | 002584 |
| 4176.80D | 002584 |
| 4176.85D | 002584 |
| 4177.92D | 100007 |
| 4178.92D | 101973 |
| 4180.82D | 101973 |
| 4183.82D | 100007 |
| 4183.92D | 100007 |
| 4188.92D | 104892 |
| 4189.87D | 100007 |
| 4192.92D | 104892 |
| 4193.92D | 104892 |
| 4194.92D | 100007 |
| 4198.92D | 104892 |
| 4201.92D | 104892 |
| 4206.90D | 101313 |
| 4207.92D | 104892 |
| 4208.92D | 102543 |
| 4223.75D | 122689 |
| 4223.83D | 122689 |
| 4224.75D | 122690 |

| BorgWarner-Ref. ⁹ BorgWarner-Nr. Réf. BorgWarner | Gasket ⁴¹ Dichtung Joint |
|---|---|
| 4224.80D | 122690 |
| 4231.71D | 002140 |
| 4231.80D | 002140 |
| 4231.84D | 002140 |
| 4232.80D | 002085 |
| 4233.80D | 002430 |
| 4233.84D | 002430 |
| 4235.71D | 002085 |
| 4235.75D | 002085 |
| 4235.80D | 002085 |
| 4236.88D | 002085 |
| 4236.92D | 002085 |
| 4237.80D | 002085 |
| 4237.88D | 002085 |
| 4238.92D | 002085 |
| 4242.92D | 102543 |
| 4246.80D | 104361 |
| 4247.80D | 104361 |
| 4249.71D | 106281 |
| 4249.83D | 106281 |
| 4253.87D | 002138 |
| 4255.82D | 003561 |
| 4255.87D | 003561 |
| 4255.92D | 003561 |
| 4256.80D | 002138 |
| 4256.80D60 | 000232 |
| 4256.83D60 | 120392 |
| 4256.87D50 | 002138 |
| 4256.87D50 | 002147 |
| 4256.87D50 | 002148 |
| 4256.92D50 | 002138 |
| 4256.92D50 | 002147 |
| 4256.92D50 | 002148 |
| 4264.84D | 002138 |
| 4264.87D | 002138 |
| 4269.78D | 115423 |
| 4270.88D | 102511 |
| 4272.90D | 003192 |
| 4274.82D | 102081 |
| 4274.87D | 102081 |
| 4274.92D | 102081 |
| 4275.87D | 002085 |
| 4276.87D | 002085 |
| 4278.80D | 102084 |
| 4279.87D | 002085 |
| 4280.80D | 003650 |
| 4280.85D | 003650 |
| 4281.87D | 003658 |
| 4286.87D | 002085 |
| 4287.92D | 104738 |
| 4297.92D | 104892 |
| 4298.87D | 003658 |
| 4309.92D | 101642 |
| 4357.92D | 104385 |
| 4414.87D | 002085 |
| 4417.81D | 120389 |
| 4428.92D | 104892 |
| 4430.87D | 115028 |
| 4431.105D | 104385 |

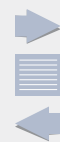

| Manufacturer ⁴⁸ Hersteller Constructeur | BorgWarner-Ref. ⁹ BorgWarner-Nr. Réf. BorgWarner |
|--|---|
| ABARTH | 410871.80D |
| ALFA ROMEO | 3000.83 |
| | 3067.83 |
| | 4003.86 |
| | 4008.79D |
| | 410048.88D |
| | 410049.88D |
| | 410090.88D |
| | 410511.88D |
| | 410512.88D |
| | 410514.88D |
| | 410590.88D |
| | 410692.71D |
| | 410871.80D |
| | 411193.82D |
| | 411773.88D |
| | 411774.88D |
| | 4151.79D |
| | 4160.83D |
| | 4341.80 |
| | 4431.105D |
| | 6010.82D |
| | 6010.92D |
| | 6010.95D |
| | 6031.92D |
| | 6035.92D |
| ALPINE | 4122.87D |
| | 6010.88D |
| AUDI | 3091.92D |
| | 3141.87D |
| | 3143.87D |
| | 3167.83D |
| | 3472.87D |
| | 4006.82D |
| | 4088.80D |
| | 4088.87D |
| | 410396.82D |
| | 410475.87D |
| | 410536.92D |
| | 410537.92D |
| | 410845.87D |
| | 410845.92D |
| | 411186.87D |
| | 411187.87D |
| | 4116.87D1 |
| | 411860.87D |
| | 4253.87D |
| | 4256.80D |
| | 4264.87D |
| | 4274.82D |
| | 4274.87D |
| | 4274.92D |
| | 4455.80D |
| | 4814.92D |
| | 4820.87D |
| | 6010.92D |

| Manufacturer ⁴⁸ Hersteller Constructeur | BorgWarner-Ref. ⁹ BorgWarner-Nr. Réf. BorgWarner |
|--|---|
| | 6010.95D |
| | 6017.95D |
| | 6020.95D |
| | 6024.95D |
| | 6037.95D |
| | 6039.95D |
| | 6087.87D |
| AUSTIN | 3004.82 |
| | 4022.82D |
| | 6010.92D |
| AUTOBIANCHI | 3022.87D |
| | 3023.87D |
| | 3105.87D |
| | 3345.79 |
| | 3373.80D |
| | 3378.80 |
| | 4091.82D |
| | 6010.95D |
| | 6031.92D |
| | 6035.92D |
| BARKAS | 3017.83 |
| | 4264.84D |
| BEDFORD | 3004.82 |
| BMW | 3344.75 |
| | 3344.80 |
| | 410086.97D0 |
| | 410087.97D0 |
| | 410766.103D0 |
| | 410792.95D |
| | 410793.95D |
| | 411471.103D |
| | 411573.105D |
| | 411574.102D |
| | 4231.80D |
| | 4232.80D |
| | 4235.80D |
| | 4236.88D |
| | 4236.92D |
| | 4237.80D |
| | 4237.88D |
| | 4326.97D |
| | 4337.105D |
| | 4345.80 |
| | 4508.105D |
| | 4516.70D |
| | 4516.85D |
| | 4519.95D |
| | 4594.90D |
| | 4619.80 |
| | 4621.80D |
| | 7129.00D |
| BUICK | 3000.83 |
| | 410520.92D |

| Manufacturer ⁴⁸ Hersteller Constructeur | BorgWarner-Ref. ⁹ BorgWarner-Nr. Réf. BorgWarner |
|--|---|
| | 411193.82D |
| | 4183.92D |
| | 4189.87D |
| CADILLAC | 3000.83 |
| | 410049.88D |
| CHEVROLET | 3000.83 |
| | 3017.87D2 |
| | 3017.92D2 |
| | 410183.82D |
| | 410183.88D |
| | 411059.105D |
| | 411193.82D |
| | 411774.88D |
| | 4178.92D |
| | 4183.92D |
| | 4189.87D |
| | 4198.92D |
| | 4428.92D |
| | 4431.105D |
| | 4433.92D |
| CHRYSLER | 410090.88D |
| | 410180.82D |
| | 410262.91D |
| | 4158.80D |
| | 4281.87D |
| | 4341.80 |
| | 4630.87D |
| CITROËN | 3033.84D |
| | 3053.75 |
| | 3053.85 |
| | 3061.82 |
| | 3136.82D50 |
| | 3136.88D50 |
| | 3463.89D |
| | 3483.01.89D |
| | 3483.89D |
| | 3497.88D |
| | 410058.84D |
| | 410075.79D |
| | 410184.89D |
| | 410705.89D |
| | 410854.105D |
| | 411774.88D |
| | 4147.80D |
| | 4174.82D |
| | 4174.88D |
| | 4446.83D |
| | 4447.80D |
| | 4447.85D |
| | 4450.83D |
| | 4450.89D |
| | 4821.89D |
| | 6010.88D |
| | 6010.92D |
| | 6010.95D |





| Manufacturer ⁴⁸ Hersteller Constructeur | BorgWarner-Ref. ⁹ BorgWarner-Nr. Réf. BorgWarner |
|--|---|
| DACIA | 3029.86 |
| | 3029.89 |
| | 3166.89D |
| | 3466.89D |
| | 410517.89D |
| | 411039.83D |
| | 411043.89D |
| | 411442.83D |
| | 411921.95D |
| | 6010.92D |
| | |
| DAEWOO | 3017.87D2 |
| | 3017.92D2 |
| | 4078.87D |
| | 410183.82D |
| | 410183.88D |
| | 4176.85D |
| | 4177.92D |
| | 4180.82D |
| | 4189.87D |
| | 4276.87D |
| | 6010.92D |
| | |
| | |
| DAF | 3029.83 |
| | |
| DAIHATSU | 3119.82 |
| | 3119.82D5 |
| | 3119.88 |
| | 3478.82D |
| | 4007.80D |
| | 410179.84D |
| | 410182.84D |
| | 410183.82D |
| | 410201.80D |
| | 4103.82D |
| | 4126.88 |
| | |
| DAIMLER | 4022.82D |
| | 4078.87D |
| | 6010.92D |
| | |
| DODGE | 410180.82D |
| | 410262.91D |
| | 4158.80D |
| | |
| FAI | 411471.103D |
| | |
| FERRARI | 6010.92D |
| | |
| FIAT | 3022.87D |
| | 3023.87D |
| | 3061.82 |
| | 3103.79 |
| | 3105.87D |
| | 3109.87D |
| | 3116.82D |
| | 3136.82D50 |
| | 3136.88D50 |
| | 3151.87D |
| | |
| | |
| | |

| Manufacturer ⁴⁸ Hersteller Constructeur | BorgWarner-Ref. ⁹ BorgWarner-Nr. Réf. BorgWarner |
|--|---|
| | 3159.82D |
| | 3163.88D |
| | 3171.82D |
| | 3300.80D |
| | 3301.80D |
| | 3302.80D |
| | 3343.80D |
| | 3345.79 |
| | 3355.80D |
| | 3360.87D |
| | 3361.87D |
| | 3373.80D |
| | 3383.87 |
| | 3431.80D |
| | 3463.89D |
| | 3481.88D |
| | 3483.89D |
| | 3484.87D |
| | 3485.87D |
| | 3497.88D |
| | 4008.79D |
| | 4022.82D1 |
| | 4033.82D |
| | 4091.82D |
| | 410007.87D |
| | 410048.88D |
| | 410049.88D |
| | 410069.82D |
| | 410075.79D |
| | 410090.88D |
| | 410229.82D |
| | 410511.88D |
| | 410512.88D |
| | 410513.88D |
| | 410514.88D |
| | 410515.88D |
| | 410516.88D |
| | 410589.88D |
| | 410591.88D |
| | 410692.71D |
| | 410871.80D |
| | 410937.82D |
| | 410956.83D |
| | 410994.88D |
| | 411193.82D |
| | 411773.88D |
| | 411774.88D |
| | 4151.79D |
| | 4174.82D |
| | 4174.88D |
| | 4246.80D |
| | 4247.80D |
| | 4357.92D |
| | 4431.105D |
| | 4434.80D |
| | 4436.80D |
| | 4446.83D |
| | 4450.83D |
| | 6010.88D |

| Manufacturer ⁴⁸ Hersteller Constructeur | BorgWarner-Ref. ⁹ BorgWarner-Nr. Réf. BorgWarner |
|--|---|
| | 6010.92D |
| | 6010.95D |
| | 6017.85D |
| | 6031.92D |
| | 6031.97D |
| | 6033.88 |
| | 6035.92D |
| | 6040.88 |
| | |
| FORD | 3004.74 |
| | 3004.88D1 |
| | 3004.92D1 |
| | 3021.88D50 |
| | 3100.88D |
| | 3119.88D3 |
| | 3497.88D |
| | 410016.98D |
| | 410131.88D |
| | 410811.90D |
| | 411774.88D |
| | 411866.98D |
| | 411886.82D |
| | 411888.82D |
| | 411889.90D |
| | 4123.80D |
| | 4147.80D |
| | 4158.80D |
| | 4256.87D50 |
| | 4264.87D |
| | 4270.88D |
| | 4457.82D |
| | 4483.82D |
| 4635.76 | |
| 4639.82D | |
| 4825.98D | |
| 6010.88D | |
| 6010.95D | |
| 6037.95D | |
| | |
| GK | 411471.103D |
| | |
| HEPU | 411471.103D |
| | |
| HONDA | 3119.82 |
| | 410224.78D |
| | 410224.82D |
| | 410225.78D |
| | 410226.78D |
| 4269.78D | |
| | |
| | |
| HYUNDAI | 3119.82 |
| | 410348.82D |
| | 410351.88D |
| | 4446.83D |
| | |
| INNOCENTI | 3044.80 |
| | 3119.82 |
| | 6010.92D |



| Manufacturer ⁴⁸ Hersteller Constructeur | BorgWarner-Ref. ⁹ BorgWarner-Nr. Réf. BorgWarner |
|--|---|
| ISUZU | 3004.82 |
| | 4022.82D |
| IVECO | 3169.79D |
| | 3171.82D |
| | 410069.82D |
| | 410081.79D |
| | 410937.82D |
| | 4151.79D |
| | 4174.79D |
| | 4174.82D |
| | 4174.88D |
| JAGUAR | 3004.74 |
| | 4022.82D |
| | 4078.87D |
| | 6010.92D |
| JEEP | 3000.83 |
| | 3000.90 |
| | 410871.80D |
| | 4147.80D |
| | 4158.80D |
| 4630.87D | |
| KIA | 3468.88D |
| | 3498.88D |
| | 410348.82D |
| | 410352.82D |
| | 410352.88D |
| LADA | 3333.87 |
| | 3336.83 |
| | 3338.80 |
| | 3466.89D |
| | 4446.83D |
| | 6010.92D |
| LANCIA | 3022.87D |
| | 3103.79 |
| | 3105.87D |
| | 3109.82D |
| | 3109.87D |
| | 3116.82D |
| | 3136.82D50 |
| | 3151.87D |
| | 3159.82D |
| | 3163.88D |
| | 3352.80 |
| | 3373.80D |
| | 3378.80 |
| | 3431.80D |
| | 3463.89D |
| | 3483.89D |
| | 4022.82D1 |
| 4091.82D | |
| 410048.88D | |
| 410090.88D | |
| 410511.88D | |

| Manufacturer ⁴⁸ Hersteller Constructeur | BorgWarner-Ref. ⁹ BorgWarner-Nr. Réf. BorgWarner |
|--|---|
| | 410512.88D |
| | 410513.88D |
| | 410514.88D |
| | 410515.88D |
| | 410692.71D |
| | 410871.80D |
| | 410956.83D |
| | 410994.88D |
| | 411773.88D |
| | 411774.88D |
| | 4122.87D |
| | 4151.79D |
| | 4446.83D |
| | 4450.83D |
| | 6010.85D |
| | 6010.88D |
| | 6010.95D |
| 6017.85D | |
| 6031.92D | |
| 6035.92D | |
| LAND ROVER | 3004.82 |
| | 410808.88D |
| LEXUS | 410231.82D |
| | 411545.82D |
| | 411956.82D |
| 4480.82D | |
| LIGIER | 4007.80D |
| LOTUS | 4022.82D |
| | 410808.88D |
| MASERATI | 6010.85D |
| | 6010.88D |
| MAZDA | 3004.92D1 |
| | 3119.82D3 |
| | 3119.88D3 |
| | 3468.88D |
| | 3498.88D |
| | 3499.82D |
| | 3499.88D |
| | 411241.82D |
| | 411886.82D |
| | 411888.82D |
| | 4270.88D |
| 4457.82D | |
| 4483.82D | |
| 4639.82D | |
| MERCEDES-BENZ | 3457.90D |
| | 4049.80D |
| | 4049.80D1 |
| | 4064.75D |
| | 4078.79D |
| | 4078.87D |
| | 4083.83D50 |

| Manufacturer ⁴⁸ Hersteller Constructeur | BorgWarner-Ref. ⁹ BorgWarner-Nr. Réf. BorgWarner |
|--|---|
| | 410055.87D |
| | 410171.87D |
| | 410174.92D |
| | 410389.103D |
| | 410390.103D |
| | 4105.83D |
| | 410779.88D |
| | 411433.87D |
| | 411434.92D |
| | 411576.87D |
| | 411577.80D |
| | 4117.80D |
| | 411867.92D |
| | 411921.95D |
| | 411922.80D0 |
| | 411975.80D0 |
| | 4123.80D |
| | 4137.80D |
| | 4176.80D |
| | 4176.85D |
| 4233.84D | |
| 4275.87D | |
| 4276.87D | |
| 4278.80D | |
| 4279.87D | |
| 4280.80D | |
| 4280.85D | |
| 4281.87D | |
| 4286.87D | |
| 4287.92D | |
| 4298.87D | |
| 4309.92D | |
| 4341.80 | |
| 4414.87D | |
| 4490.87D | |
| 4517.87D | |
| 4829.100D | |
| 4832.87D | |
| 4833.100D | |
| 4834.100D | |
| 4835.87D | |
| MG | 410806.88D |
| | 410808.88D |
| MINI | 410231.82D |
| | 410263.91D |
| MITSUBISHI | 3119.82D4 |
| | 3119.88D4 |
| | 3470.89D50 |
| | 3472.87D |
| | 3478.82D |
| | 4038.81D |
| | 410180.82D |
| | 4637.76D |
| | 4637.82D |
| | 4637.88D |
| 4638.76D | |





| Manufacturer ⁴⁸ Hersteller Constructeur | BorgWarner-Ref. ⁹ BorgWarner-Nr. Réf. BorgWarner |
|--|---|
| | 4638.82D |
| MORRIS | 3004.82 |
| NISSAN | 3004.82 |
| | 3044.90D1 |
| | 3118.82D1 |
| | 3118.88D1 |
| | 3166.89D |
| | 3466.89D |
| | 3478.82D |
| | 4022.82D |
| | 410176.82D0 |
| | 410176.88D0 |
| | 410488.88D |
| | 410517.83D |
| | 410538.89D |
| | 411039.83D |
| | 411040.83D |
| | 411042.89D |
| | 411043.89D |
| | 411241.82D |
| | 411442.83D |
| | 411475.89D |
| | 411476.83D |
| | 411921.95D |
| | 411922.80D0 |
| | 4634.76 |
| | 4635.76 |
| | 4821.89D |
| OPEL | 3017.87D50 |
| | 3017.92D2 |
| | 3017.92D50 |
| | 3021.88D50 |
| | 3054.87D50 |
| | 3054.92D50 |
| | 3466.89D |
| | 3467.85D |
| | 3468.88D |
| | 3470.89D50 |
| | 410048.88D |
| | 410049.88D |
| | 410517.83D |
| | 410517.89D |
| | 410530.89D |
| | 410588.88D |
| | 411059.105D |
| | 411193.82D |
| | 411476.83D |
| | 4115.92D |
| | 411578.92D |
| | 411579.92D |
| | 411774.88D |
| | 4144.82D |
| | 4144.92D |
| | 4151.76D |
| | 4158.80D |
| | 4164.92D |

| Manufacturer ⁴⁸ Hersteller Constructeur | BorgWarner-Ref. ⁹ BorgWarner-Nr. Réf. BorgWarner |
|--|---|
| | 4168.92D |
| | 4174.79D |
| | 4175.92D |
| | 4177.92D |
| | 4178.92D |
| | 4183.82D |
| | 4183.92D |
| | 4188.92D |
| | 4189.87D |
| | 4192.92D |
| | 4194.92D |
| | 4198.92D |
| | 4201.92D |
| | 4207.92D |
| | 4208.92D |
| | 4237.80D |
| | 4242.92D |
| | 4255.82D |
| | 4255.87D |
| | 4255.92D |
| | 4297.92D |
| | 4357.92D |
| | 4428.92D |
| | 4431.105D |
| | 4433.92D |
| | 4459.92D |
| | 6010.95D |
| | 6031.100D |
| | 6031.105D |
| | 6031.88D |
| OPTIMAL | 411471.103D |
| PEUGEOT | 3033.84D |
| | 3053.75 |
| | 3053.85 |
| | 3061.82 |
| | 3061.88 |
| | 3063.75 |
| | 3136.82D50 |
| | 3136.88D50 |
| | 3171.82D |
| | 3463.89D |
| | 3483.01.89D |
| | 3483.89D |
| | 3497.88D |
| | 410058.84D |
| | 410075.79D |
| | 410184.89D |
| | 410705.89D |
| | 410854.105D |
| | 411774.88D |
| | 4122.87D |
| | 4147.80D |
| | 4174.82D |
| | 4174.88D |
| | 4446.83D |
| | 4447.80D |
| | 4447.85D |

| Manufacturer ⁴⁸ Hersteller Constructeur | BorgWarner-Ref. ⁹ BorgWarner-Nr. Réf. BorgWarner |
|--|---|
| | 4450.83D |
| | 4450.89D |
| | 4821.89D |
| | 6010.82D |
| | 6010.88D |
| | 6010.92D |
| | 6010.95D |
| | 6031.92D |
| | 6035.92D |
| PIAGGIO | 4007.80D |
| | 410182.84D |
| PININFARINA | 6010.92D |
| PLYMOUTH | 410262.91D |
| | 4158.80D |
| PONTIAC | 3000.83 |
| PORSCHE | 4006.82D |
| | 4161.83 |
| | 4249.71D |
| | 4249.83D |
| | 4256.83D60 |
| | 4455.80D |
| | 6010.85D |
| | 6010.92D |
| | 6017.95D |
| PROTON | 3119.88D4 |
| | 3166.89D |
| | 4637.82D |
| | 4637.88D |
| RENAULT | 3029.78 |
| | 3029.83 |
| | 3029.86 |
| | 3029.89 |
| | 3053.85 |
| | 3116.82D |
| | 3136.82D50 |
| | 3166.89D |
| | 3174.89D |
| | 3466.89D |
| | 3469.91D |
| | 3470.89D50 |
| | 4008.79D |
| | 410517.83D |
| | 410517.89D |
| | 410518.89D |
| | 410530.89D |
| | 410538.89D |
| | 411039.83D |
| | 411040.83D |
| | 411042.89D |
| | 411043.89D |
| | 411241.82D |
| | 411442.83D |



| Manufacturer ⁴⁸ Hersteller Constructeur | BorgWarner-Ref. ⁹ BorgWarner-Nr. Réf. BorgWarner |
|--|---|
| | 411475.89D |
| | 411476.83D |
| | 411477.89D |
| | 411481.89D |
| | 411921.95D |
| | 411922.80D0 |
| | 4122.87D |
| | 4147.80D |
| | 4151.76D |
| | 4151.79D |
| | 4174.79D |
| | 4272.90D |
| | 4446.83D |
| | 4449.84D |
| | 6010.92D |
| ROLLS-ROYCE | 4508.105D |
| ROVER | 3004.82 |
| | 410224.82D |
| | 410806.88D |
| | 410808.88D |
| | 4147.80D |
| | 4158.80D |
| | 4269.78D |
| | 4821.89D |
| SAAB | 3021.88D50 |
| | 4022.82D |
| | 4022.88D |
| | 410049.88D |
| | 411193.82D |
| | 411578.92D |
| | 4154.82D |
| | 4154.88D |
| | 4175.92D |
| | 4193.92D |
| | 4297.92D |
| | 4357.92D |
| | 6010.88D |
| | 6010.92D |
| | 6010.95D |
| SEAT | 3022.87D |
| | 3023.87D |
| | 3141.87D |
| | 3143.87D |
| | 3345.79 |
| | 3361.87D |
| | 3472.87D |
| | 4008.79D |
| | 410396.82D |
| | 410475.80D |
| | 410475.87D |
| | 410536.92D |
| | 410537.92D |
| | 410845.87D |
| | 410845.92D |
| | 410989.87D |

| Manufacturer ⁴⁸ Hersteller Constructeur | BorgWarner-Ref. ⁹ BorgWarner-Nr. Réf. BorgWarner |
|--|---|
| | 411186.87D |
| | 411187.87D |
| | 411860.87D |
| | 4123.80D |
| | 4253.87D |
| | 4256.87D50 |
| | 4264.84D |
| | 4264.87D |
| | 4820.87D |
| | 6010.85D |
| | 6010.92D |
| | 6016.92 |
| | 6017.95D |
| | 6020.92D |
| | 6020.95D |
| | 6037.95D |
| | 6039.95D |
| SKODA | 3029.83 |
| | 3032.80 |
| | 3032.88 |
| | 3141.87D |
| | 3143.87D |
| | 3167.83D |
| | 3472.87D |
| | 410475.87D |
| | 410536.92D |
| | 410537.92D |
| | 410845.87D |
| | 410845.92D |
| | 410989.87D |
| | 411187.87D |
| | 411860.87D |
| | 4253.87D |
| | 4264.87D |
| | 4274.87D |
| | 4274.92D |
| | 4820.87D |
| | 6010.92D |
| | 6010.95D |
| | 6017.95D |
| | 6037.95D |
| SMART | 3142.90D |
| | 3146.90D |
| SSANGYONG | 4078.87D |
| | 4176.80D |
| | 4176.85D |
| | 4275.87D |
| | 4276.87D |
| | 4280.85D |
| SUBARU | 3118.82D1 |
| | 410183.82D |
| | 410229.82D |
| | 410230.78D |
| | 411715.84D |
| | 411716.88D |

| Manufacturer ⁴⁸ Hersteller Constructeur | BorgWarner-Ref. ⁹ BorgWarner-Nr. Réf. BorgWarner |
|--|---|
| | 411743.82D |
| SUZUKI | 3119.82 |
| | 3468.88D |
| | 410049.88D |
| | 410183.82D |
| | 410183.88D |
| | 410228.82D |
| | 410229.82D |
| | 410517.89D |
| | 410538.89D |
| | 410588.88D |
| | 411043.89D |
| | 411477.89D |
| | 4446.83D |
| | 4639.82D |
| TALBOT | 3004.82 |
| | 3033.84D |
| | 3053.75 |
| | 3061.82 |
| | 3061.88 |
| | 3136.82D50 |
| | 4026.89 |
| | 4122.87D |
| | 4147.80D |
| | 6010.92D |
| THERMOTEC | 411471.103D |
| TOYOTA | 3119.82 |
| | 3119.82D5 |
| | 3119.88 |
| | 3119.88D5 |
| | 3477.88D |
| | 3478.82D |
| | 410178.82D |
| | 410181.82D |
| | 410201.80D |
| | 410231.82D |
| | 4103.82D |
| | 411545.82D |
| | 411955.88D |
| | 411956.82D |
| | 4126.88 |
| | 4446.83D |
| | 4480.82D |
| TRABANT | 4253.87D |
| | 6010.95D |
| TRIUMPH | 3004.82 |
| | 4022.82D |
| TTC | 411471.103D |
| TVR | 3004.82 |
| VAICO | 411471.103D |





| Manufacturer ⁴⁸ Hersteller Constructeur | BorgWarner-Ref. ⁹ BorgWarner-Nr. Réf. BorgWarner |
|--|---|
| VAUXHALL | 3004.88D1 |
| | 3017.92D2 |
| | 3017.92D50 |
| | 3021.88D50 |
| | 3054.87D50 |
| | 3054.92D50 |
| | 3466.89D |
| | 3467.85D |
| | 3468.88D |
| | 3470.89D50 |
| | 410048.88D |
| | 410049.88D |
| | 410517.83D |
| | 410517.89D |
| | 410530.89D |
| | 410588.88D |
| | 411059.105D |
| | 411193.82D |
| | 411476.83D |
| | 4115.92D |
| | 411578.92D |
| | 411579.92D |
| | 411774.88D |
| | 4144.92D |
| | 4151.76D |
| | 4158.80D |
| | 4164.92D |
| | 4168.92D |
| | 4174.79D |
| | 4175.92D |
| | 4177.92D |
| | 4178.92D |
| | 4183.92D |
| | 4188.92D |
| | 4189.87D |
| | 4192.92D |
| | 4198.92D |
| | 4201.92D |
| | 4207.92D |
| | 4208.92D |
| 4237.80D | |
| 4242.92D | |
| 4255.82D | |
| 4255.87D | |
| 4255.92D | |
| 4297.92D | |
| 4357.92D | |
| 4428.92D | |
| 4431.105D | |
| 4433.92D | |
| 4459.92D | |
| 6010.100D | |
| 6010.95D | |
| 6031.100D | |
| 6031.105D | |
| 6031.88D | |
| VEMO | 411471.103D |

| Manufacturer ⁴⁸ Hersteller Constructeur | BorgWarner-Ref. ⁹ BorgWarner-Nr. Réf. BorgWarner |
|--|---|
| VOLKSWAGEN | 3091.92D |
| | 3141.87D |
| | 3143.87D |
| | 3145.79D |
| | 3167.83D |
| | 3472.87D |
| | 3477.88D |
| | 4006.82D |
| | 4103.82D |
| | 410475.80D |
| | 410475.87D |
| | 410536.92D |
| | 410537.92D |
| | 410845.87D |
| | 410845.92D |
| | 410989.80D |
| | 410989.87D |
| | 411187.87D |
| | 4116.87D1 |
| | 411860.87D |
| | 4123.80D |
| | 4155.87D |
| | 4253.87D |
| | 4256.80D |
| | 4264.84D |
| | 4264.87D |
| | 4274.82D |
| | 4274.87D |
| | 4274.92D |
| | 4275.87D |
| | 4430.87D |
| | 4455.80D |
| | 4488.80D0 |
| | 4572.105D |
| | 4820.87D |
| | 6010.92D |
| | 6017.95D |
| | 6020.95D |
| | 6024.95D |
| | 6037.81D |
| 6037.87D | |
| 6037.95D | |
| 6039.95D | |
| 6087.87D | |
| VOLVO | 3029.89 |
| | 3136.88D50 |
| | 3470.89D50 |
| | 4088.87D |
| | 4089.87D |
| | 4089.92D |
| | 410765.90D |
| | 410811.90D |
| | 4116.87D1 |
| | 411889.90D |
| | 4122.87D |
| | 4147.80D |
| | 4206.90D |
| | 4272.90D |

| Manufacturer ⁴⁸ Hersteller Constructeur | BorgWarner-Ref. ⁹ BorgWarner-Nr. Réf. BorgWarner |
|--|---|
| | 4483.82D |
| | 4489.90D |
| | 4637.82D |
| | 4816.90D |
| | 4817.90D |
| | 4818.90D |
| | 4831.90D |
| WARTBURG | 3017.83 |
| | 4264.84D |
| | 6020.92D |
| | 6020.95D |
| WILMINK | 411471.103D |
| ZASTAVA | 3022.87D |
| | 3023.87D |
| | 3343.80D |
| | 6010.95D |



| BorgWarner-Ref. ⁹ BorgWarner-Nr. Réf. BorgWarner | Manufacturer ⁴⁸ Hersteller Constructeur |
|---|--|
| 3000.83 | ALFA ROMEO |
| | BUICK |
| | CADILLAC |
| | CHEVROLET |
| | JEEP |
| | PONTIAC |
| 3000.90 | JEEP |
| 3004.74 | FORD |
| | JAGUAR |
| 3004.82 | AUSTIN |
| | BEDFORD |
| | ISUZU |
| | LANDROVER |
| | MORRIS |
| | NISSAN |
| | ROVER |
| | TALBOT |
| | TRIUMPH |
| | TVR |
| 3004.88D1 | FORD |
| | VAUXHALL |
| 3004.92D1 | FORD |
| | MAZDA |
| 3017.83 | BARKAS |
| | WARTBURG |
| 3017.87D2 | CHEVROLET |
| | DAEWOO |
| 3017.87D50 | OPEL |
| 3017.92D2 | CHEVROLET |
| | DAEWOO |
| | OPEL |
| | VAUXHALL |
| 3017.92D50 | OPEL |
| | VAUXHALL |
| 3021.88D50 | FORD |
| | OPEL |
| | SAAB |
| | VAUXHALL |
| 3022.87D | AUTOBIANCHI |
| | FIAT |
| | LANCIA |
| | SEAT |
| | ZASTAVA |
| 3023.87D | AUTOBIANCHI |
| | FIAT |
| | SEAT |
| | ZASTAVA |
| 3029.78 | RENAULT |
| 3029.83 | DAF |
| | RENAULT |
| | SKODA |
| 3029.86 | DACIA |
| | RENAULT |
| 3029.89 | DACIA |
| | RENAULT |
| | VOLVO |
| 3032.80 | SKODA |
| 3032.88 | SKODA |
| 3033.84D | CITROËN |

| BorgWarner-Ref. ⁹ BorgWarner-Nr. Réf. BorgWarner | Manufacturer ⁴⁸ Hersteller Constructeur |
|---|--|
| | PEUGEOT |
| | TALBOT |
| 3044.80 | INNOCENTI |
| 3044.90D1 | NISSAN |
| 3053.75 | CITROËN |
| | PEUGEOT |
| | TALBOT |
| 3053.85 | CITROËN |
| | PEUGEOT |
| | RENAULT |
| 3054.87D50 | OPEL |
| | VAUXHALL |
| 3054.92D50 | OPEL |
| | VAUXHALL |
| 3061.82 | CITROËN |
| | FIAT |
| | PEUGEOT |
| | TALBOT |
| 3061.88 | PEUGEOT |
| | TALBOT |
| 3063.75 | PEUGEOT |
| 3067.83 | ALFA ROMEO |
| 3091.92D | AUDI |
| | VOLKSWAGEN |
| 3100.88D | FORD |
| 3103.79 | FIAT |
| | LANCIA |
| 3105.87D | AUTOBIANCHI |
| | FIAT |
| | LANCIA |
| 3109.82D | LANCIA |
| 3109.87D | FIAT |
| | LANCIA |
| 3116.82D | FIAT |
| | LANCIA |
| | RENAULT |
| 3118.82D1 | NISSAN |
| | SUBARU |
| 3118.88D1 | NISSAN |
| 3119.82 | DAIHATSU |
| | HONDA |
| | HYUNDAI |
| | INNOCENTI |
| | SUZUKI |
| | TOYOTA |
| 3119.82D3 | MAZDA |
| 3119.82D4 | MITSUBISHI |
| 3119.82D5 | DAIHATSU |
| | TOYOTA |
| 3119.88 | DAIHATSU |
| | TOYOTA |
| 3119.88D3 | FORD |
| | MAZDA |
| 3119.88D4 | MITSUBISHI |
| | PROTON |
| 3119.88D5 | TOYOTA |
| 3136.82D50 | CITROËN |
| | FIAT |
| | LANCIA |

| BorgWarner-Ref. ⁹ BorgWarner-Nr. Réf. BorgWarner | Manufacturer ⁴⁸ Hersteller Constructeur |
|---|--|
| | PEUGEOT |
| | RENAULT |
| | TALBOT |
| 3136.88D5 | CITROËN |
| | FIAT |
| | PEUGEOT |
| | VOLVO |
| 3141.87D | AUDI |
| | SEAT |
| | SKODA |
| | VOLKSWAGEN |
| 3142.90D | SMART |
| 3143.87D | AUDI |
| | SEAT |
| | SKODA |
| | VOLKSWAGEN |
| 3145.79D | VOLKSWAGEN |
| 3146.90D | SMART |
| 3151.87D | FIAT |
| | LANCIA |
| 3159.82D | FIAT |
| | LANCIA |
| 3163.88D | FIAT |
| | LANCIA |
| 3166.89D | DACIA |
| | NISSAN |
| | PROTON |
| | RENAULT |
| 3167.83D | AUDI |
| | SKODA |
| | VOLKSWAGEN |
| 3169.79D | IVECO |
| 3171.82D | FIAT |
| | IVECO |
| | PEUGEOT |
| 3174.89D | RENAULT |
| 3300.80D | FIAT |
| 3301.80D | FIAT |
| 3302.80D | FIAT |
| 3333.87 | LADA |
| 3336.83 | LADA |
| 3338.80 | LADA |
| 3343.80D | FIAT |
| | ZASTAVA |
| 3344.75 | BMW |
| 3344.80 | BMW |
| 3345.79 | AUTOBIANCHI |
| | FIAT |
| | SEAT |
| 3352.80 | LANCIA |
| 3355.80D | FIAT |
| 3360.87D | FIAT |
| 3361.87D | FIAT |
| | SEAT |
| 3373.80D | AUTOBIANCHI |
| | FIAT |
| | LANCIA |
| 3378.80 | AUTOBIANCHI |
| | LANCIA |





| BorgWarner-Ref. ⁹ BorgWarner-Nr. Réf. BorgWarner | Manufacturer ⁴⁸ Hersteller Constructeur |
|---|--|
| 3383.87 | FIAT |
| 3431.80D | FIAT |
| | LANCIA |
| 3457.90D | MERCEDES-BENZ |
| 3463.89D | CITROËN |
| | FIAT |
| | LANCIA |
| | PEUGEOT |
| 3466.89D | DACIA |
| | LADA |
| | NISSAN |
| | OPEL |
| | RENAULT |
| | VAUXHALL |
| 3467.85D | OPEL |
| | VAUXHALL |
| 3468.88D | KIA |
| | MAZDA |
| | OPEL |
| | SUZUKI |
| | VAUXHALL |
| 3469.91D | RENAULT |
| 3470.89D50 | MITSUBISHI |
| | OPEL |
| | RENAULT |
| | VAUXHALL |
| | VOLVO |
| 3472.87D | AUDI |
| | MITSUBISHI |
| | SEAT |
| | SKODA |
| | VOLKSWAGEN |
| 3477.88D | TOYOTA |
| | VOLKSWAGEN |
| 3478.82D | DAIHATSU |
| | MITSUBISHI |
| | NISSAN |
| | TOYOTA |
| 3481.88D | FIAT |
| 3483.01.89D | CITROËN |
| | PEUGEOT |
| 3483.89D | CITROËN |
| | FIAT |
| | LANCIA |
| | PEUGEOT |
| 3484.87D | FIAT |
| 3485.87D | FIAT |
| 3497.88D | CITROËN |
| | FIAT |
| | FORD |
| | PEUGEOT |
| 3498.88D | KIA |
| | MAZDA |
| 3499.82D | MAZDA |
| 3499.88D | MAZDA |
| 4003.86 | ALFA ROMEO |
| 4006.82D | AUDI |
| | PORSCHE |
| | VOLKSWAGEN |

| BorgWarner-Ref. ⁹ BorgWarner-Nr. Réf. BorgWarner | Manufacturer ⁴⁸ Hersteller Constructeur |
|---|--|
| 4007.80D | DAIHATSU |
| | LIGIER |
| | PIAGGIO |
| 4008.79D | ALFA ROMEO |
| | FIAT |
| | RENAULT |
| | SEAT |
| 4022.82D | AUSTIN |
| | DAIMLER |
| | ISUZU |
| | JAGUAR |
| | LOTUS |
| | NISSAN |
| | SAAB |
| | TRIUMPH |
| 4022.82D2 | FIAT |
| | LANCIA |
| 4022.88D | SAAB |
| 4026.89 | TALBOT |
| 4033.82D | FIAT |
| 4038.81D | MITSUBISHI |
| 4049.80D | MERCEDES-BENZ |
| 4049.80D2 | MERCEDES-BENZ |
| 4064.75D | MERCEDES-BENZ |
| 4078.79D | MERCEDES-BENZ |
| 4078.87D | DAEWOO |
| | DAIMLER |
| | JAGUAR |
| | MERCEDES-BENZ |
| | SSANGYONG |
| 4083.83D50 | MERCEDES-BENZ |
| 4088.80D | AUDI |
| 4088.87D | AUDI |
| | VOLVO |
| 4089.87D | VOLVO |
| 4089.92D | VOLVO |
| 4091.82D | AUTOBIANCHI |
| | FIAT |
| | LANCIA |
| 410007.87D | FIAT |
| 410016.98D | FORD |
| 410048.88D | ALFA ROMEO |
| | FIAT |
| | LANCIA |
| | OPEL |
| | VAUXHALL |
| 410049.88D | ALFA ROMEO |
| | CADILLAC |
| | FIAT |
| | OPEL |
| | SAAB |
| | SUZUKI |
| | VAUXHALL |
| 410055.87D | MERCEDES-BENZ |
| 410058.84D | CITROËN |
| | PEUGEOT |
| 410069.82D | FIAT |
| | IVECO |
| 410075.79D | CITROËN |

| BorgWarner-Ref. ⁹ BorgWarner-Nr. Réf. BorgWarner | Manufacturer ⁴⁸ Hersteller Constructeur |
|---|--|
| | FIAT |
| | PEUGEOT |
| 410081.79D | IVECO |
| 410086.97D0 | BMW |
| 410087.97D0 | BMW |
| 410090.88D | ALFA ROMEO |
| | CHRYSLER |
| | FIAT |
| | LANCIA |
| 410131.88D | FORD |
| 410171.87D | MERCEDES-BENZ |
| 410174.92D | MERCEDES-BENZ |
| 410176.82D0 | NISSAN |
| 410176.88D0 | NISSAN |
| 410178.82D | TOYOTA |
| 410179.84D | DAIHATSU |
| 410180.82D | CHRYSLER |
| | DODGE |
| | MITSUBISHI |
| 410181.82D | TOYOTA |
| 410182.84D | DAIHATSU |
| | PIAGGIO |
| 410183.82D | CHEVROLET |
| | DAEWOO |
| | DAIHATSU |
| | SUBARU |
| | SUZUKI |
| 410183.88D | CHEVROLET |
| | DAEWOO |
| | SUZUKI |
| 410184.89D | CITROËN |
| | PEUGEOT |
| 410201.80D | DAIHATSU |
| | TOYOTA |
| 410224.78D | HONDA |
| 410224.82D | HONDA |
| | ROVER |
| 410225.78D | HONDA |
| 410226.78D | HONDA |
| 410228.82D | SUZUKI |
| 410229.82D | FIAT |
| | SUBARU |
| | SUZUKI |
| 410230.78D | SUBARU |
| 410231.82D | LEXUS |
| | MINI |
| | TOYOTA |
| 410262.91D | CHRYSLER |
| | DODGE |
| | PLYMOUTH |
| 410263.91D | MINI |
| 4103.82D | DAIHATSU |
| | TOYOTA |
| | VOLKSWAGEN |
| 410348.82D | HYUNDAI |
| | KIA |
| 410351.88D | HYUNDAI |
| 410352.82D | KIA |
| 410352.88D | KIA |



| BorgWarner-Ref. ⁹ BorgWarner-Nr. Réf. BorgWarner | Manufacturer ⁴⁸ Hersteller Constructeur |
|---|--|
| 410389.103D | MERCEDES-BENZ |
| 410390.103D | MERCEDES-BENZ |
| | VEMO |
| 410396.82D | AUDI |
| | SEAT |
| 410475.80D | SEAT |
| | VOLKSWAGEN |
| 410475.87D | AUDI |
| | SEAT |
| | SKODA |
| | VOLKSWAGEN |
| 410488.88D | NISSAN |
| 4105.83D | MERCEDES-BENZ |
| 410511.88D | ALFA ROMEO |
| | FIAT |
| | LANCIA |
| 410512.88D | ALFA ROMEO |
| | FIAT |
| | LANCIA |
| 410513.88D | FIAT |
| | LANCIA |
| 410514.88D | ALFA ROMEO |
| | FIAT |
| | LANCIA |
| 410515.88D | FIAT |
| | LANCIA |
| 410516.88D | FIAT |
| 410517.83D | NISSAN |
| | OPEL |
| | RENAULT |
| | VAUXHALL |
| 410517.89D | DACIA |
| | OPEL |
| | RENAULT |
| | SUZUKI |
| | VAUXHALL |
| 410518.89D | RENAULT |
| 410520.92D | BUICK |
| 410530.89D | OPEL |
| | RENAULT |
| | VAUXHALL |
| 410536.92D | AUDI |
| | SEAT |
| | SKODA |
| | VOLKSWAGEN |
| 410537.92D | AUDI |
| | SEAT |
| | SKODA |
| | VOLKSWAGEN |
| 410538.89D | NISSAN |
| | RENAULT |
| | SUZUKI |
| 410588.88D | OPEL |
| | SUZUKI |
| | VAUXHALL |
| 410589.88D | FIAT |
| 410590.88D | ALFA ROMEO |
| 410591.88D | FIAT |
| 410692.71D | ALFA ROMEO |

| BorgWarner-Ref. ⁹ BorgWarner-Nr. Réf. BorgWarner | Manufacturer ⁴⁸ Hersteller Constructeur |
|---|--|
| | FIAT |
| | LANCIA |
| 410705.89D | CITROËN |
| | PEUGEOT |
| 410765.90D | VOLVO |
| 410766.103D0 | BMW |
| 410779.88D | MERCEDES-BENZ |
| 410792.95D | BMW |
| 410793.95D | BMW |
| 410806.88D | MG |
| | ROVER |
| 410808.88D | LANDROVER |
| | LOTUS |
| | MG |
| | ROVER |
| 410811.90D | FORD |
| | VOLVO |
| 410845.87D | AUDI |
| | SEAT |
| | SKODA |
| | VOLKSWAGEN |
| 410845.92D | AUDI |
| | SEAT |
| | SKODA |
| | VOLKSWAGEN |
| 410854.105D | CITROËN |
| | PEUGEOT |
| 410871.80D | ABARTH |
| | ALFA ROMEO |
| | FIAT |
| | JEEP |
| | LANCIA |
| 410937.82D | FIAT |
| | IVECO |
| 410956.83D | FIAT |
| | LANCIA |
| 410989.80D | VOLKSWAGEN |
| 410989.87D | SEAT |
| | SKODA |
| | VOLKSWAGEN |
| 410994.88D | FIAT |
| | LANCIA |
| 411039.83D | DACIA |
| | NISSAN |
| | RENAULT |
| 411040.83D | NISSAN |
| | RENAULT |
| 411042.89D | NISSAN |
| | RENAULT |
| 411043.89D | DACIA |
| | NISSAN |
| | RENAULT |
| | SUZUKI |
| 411059.105D | CHEVROLET |
| | OPEL |
| | VAUXHALL |
| 411186.87D | AUDI |
| | SEAT |
| 411187.87D | AUDI |

| BorgWarner-Ref. ⁹ BorgWarner-Nr. Réf. BorgWarner | Manufacturer ⁴⁸ Hersteller Constructeur |
|---|--|
| | SEAT |
| | SKODA |
| | VOLKSWAGEN |
| 411193.82D | ALFA ROMEO |
| | BUICK |
| | CHEVROLET |
| | FIAT |
| | OPEL |
| | SAAB |
| | VAUXHALL |
| 411241.82D | MAZDA |
| | NISSAN |
| | RENAULT |
| 411433.87D | MERCEDES-BENZ |
| 411434.92D | MERCEDES-BENZ |
| 411442.83D | DACIA |
| | NISSAN |
| | RENAULT |
| 411471.103D | BMW |
| | FAI |
| | GK |
| | HEPU |
| | OPTIMAL |
| | THERMOTEC |
| | TTC |
| | VAICO |
| | WILMINK |
| 411475.89D | NISSAN |
| | RENAULT |
| 411476.83D | NISSAN |
| | OPEL |
| | RENAULT |
| | VAUXHALL |
| 411477.89D | RENAULT |
| | SUZUKI |
| 411481.89D | RENAULT |
| 4115.92D | OPEL |
| | VAUXHALL |
| 411545.82D | LEXUS |
| | TOYOTA |
| 411573.105D | BMW |
| 411574.102D | BMW |
| 411576.87D | MERCEDES-BENZ |
| 411577.80D | MERCEDES-BENZ |
| 411578.92D | OPEL |
| | SAAB |
| | VAUXHALL |
| 411579.92D | OPEL |
| | VAUXHALL |
| 4116.87D2 | AUDI |
| | VOLKSWAGEN |
| | VOLVO |
| 4117.80D | MERCEDES-BENZ |
| 411715.84D | SUBARU |
| 411716.88D | SUBARU |
| 411743.82D | SUBARU |
| 411773.88D | ALFA ROMEO |
| | FIAT |
| | LANCIA |





| BorgWarner-Ref. ⁹ BorgWarner-Nr. Réf. BorgWarner | Manufacturer ⁴⁸ Hersteller Constructeur |
|---|--|
| 411774.88D | ALFA ROMEO |
| | CHEVROLET |
| | CITROËN |
| | FIAT |
| | FORD |
| | LANCIA |
| | OPEL |
| | PEUGEOT |
| | VAUXHALL |
| 411860.87D | AUDI |
| | SEAT |
| | SKODA |
| | VOLKSWAGEN |
| 411866.98D | FORD |
| 411867.92D | MERCEDES-BENZ |
| 411886.82D | FORD |
| | MAZDA |
| 411888.82D | FORD |
| | MAZDA |
| 411889.90D | FORD |
| | VOLVO |
| 411921.95D | DACIA |
| | MERCEDES-BENZ |
| | NISSAN |
| | RENAULT |
| 411922.80D0 | MERCEDES-BENZ |
| | NISSAN |
| | RENAULT |
| 411955.88D | TOYOTA |
| 411956.82D | LEXUS |
| | TOYOTA |
| 411975.80D1 | MERCEDES-BENZ |
| 4122.87D | ALPIN |
| | LANCIA |
| | PEUGEOT |
| | RENAULT |
| | TALBOT |
| | VOLVO |
| 4123.80D | FORD |
| | MERCEDES-BENZ |
| | SEAT |
| | VOLKSWAGEN |
| 4126.88 | DAIHATSU |
| | TOYOTA |
| 4137.80D | MERCEDES-BENZ |
| 4144.82D | OPEL |
| 4144.92D | OPEL |
| | VAUXHALL |
| 4147.80D | CITROËN |
| | FORD |
| | JEEP |
| | PEUGEOT |
| | RENAULT |
| | ROVER |
| | TALBOT |
| | VOLVO |
| 4151.76D | OPEL |
| | RENAULT |
| | VAUXHALL |

| BorgWarner-Ref. ⁹ BorgWarner-Nr. Réf. BorgWarner | Manufacturer ⁴⁸ Hersteller Constructeur |
|---|--|
| 4151.79D | ALFA ROMEO |
| | FIAT |
| | IVECO |
| | LANCIA |
| | RENAULT |
| 4154.82D | SAAB |
| 4154.88D | SAAB |
| 4155.87D | VOLKSWAGEN |
| 4158.80D | CHRYSLER |
| | DODGE |
| | FORD |
| | JEEP |
| | OPEL |
| | PLYMOUTH |
| | ROVER |
| | VAUXHALL |
| 4160.83D | ALFA ROMEO |
| 4161.83 | PORSCHE |
| 4164.92D | OPEL |
| | VAUXHALL |
| 4168.92D | OPEL |
| | VAUXHALL |
| 4174.79D | IVECO |
| | OPEL |
| | RENAULT |
| | VAUXHALL |
| 4174.82D | CITROËN |
| | FIAT |
| | IVECO |
| | PEUGEOT |
| 4174.88D | CITROËN |
| | FIAT |
| | IVECO |
| | PEUGEOT |
| 4175.92D | OPEL |
| | SAAB |
| | VAUXHALL |
| 4176.80D | MERCEDES-BENZ |
| | SSANGYONG |
| 4176.85D | DAEWOO |
| | MERCEDES-BENZ |
| | SSANGYONG |
| 4177.92D | DAEWOO |
| | OPEL |
| | VAUXHALL |
| 4178.92D | CHEVROLET |
| | OPEL |
| | VAUXHALL |
| 4180.82D | DAEWOO |
| 4183.82D | OPEL |
| 4183.92D | BUICK |
| | CHEVROLET |
| | OPEL |
| | VAUXHALL |
| 4188.92D | OPEL |
| | VAUXHALL |
| 4189.87D | BUICK |
| | CHEVROLET |
| | DAEWOO |

| BorgWarner-Ref. ⁹ BorgWarner-Nr. Réf. BorgWarner | Manufacturer ⁴⁸ Hersteller Constructeur |
|---|--|
| | OPEL |
| | VAUXHALL |
| 4192.92D | OPEL |
| | VAUXHALL |
| 4193.92D | SAAB |
| 4194.92D | OPEL |
| 4198.92D | CHEVROLET |
| | OPEL |
| | VAUXHALL |
| 4201.92D | OPEL |
| | VAUXHALL |
| 4206.90D | VOLVO |
| 4207.92D | OPEL |
| | VAUXHALL |
| 4208.92D | OPEL |
| | VAUXHALL |
| 4231.80D | BMW |
| 4232.80D | BMW |
| 4233.84D | MERCEDES-BENZ |
| 4235.80D | BMW |
| 4236.88D | BMW |
| 4236.92D | BMW |
| 4237.80D | BMW |
| | OPEL |
| | VAUXHALL |
| 4237.88D | BMW |
| 4242.92D | OPEL |
| | VAUXHALL |
| 4246.80D | FIAT |
| 4247.80D | FIAT |
| 4249.71D | PORSCHE |
| 4249.83D | PORSCHE |
| 4253.87D | AUDI |
| | SEAT |
| | SKODA |
| | TRABANT |
| | VOLKSWAGEN |
| 4255.82D | OPEL |
| | VAUXHALL |
| 4255.87D | OPEL |
| | VAUXHALL |
| 4255.92D | OPEL |
| | VAUXHALL |
| 4256.80D | AUDI |
| | VOLKSWAGEN |
| 4256.83D60 | PORSCHE |
| 4256.87D50 | FORD |
| | SEAT |
| 4264.84D | BARKAS |
| | SEAT |
| | VOLKSWAGEN |
| | WARTBURG |
| 4264.87D | AUDI |
| | FORD |
| | SEAT |
| | SKODA |
| | VOLKSWAGEN |
| 4269.78D | HONDA |
| | ROVER |



| BorgWarner-Ref. ⁹ BorgWarner-Nr. Réf. BorgWarner | Manufacturer ⁴⁸ Hersteller Constructeur |
|---|--|
| 4270.88D | FORD |
| | MAZDA |
| 4272.90D | RENAULT |
| | VOLVO |
| 4274.82D | AUDI |
| | VOLKSWAGEN |
| 4274.87D | AUDI |
| | SKODA |
| | VOLKSWAGEN |
| 4274.92D | AUDI |
| | SKODA |
| | VOLKSWAGEN |
| 4275.87D | MERCEDES-BENZ |
| | SSANGYONG |
| | VOLKSWAGEN |
| 4276.87D | DAEWOO |
| | MERCEDES-BENZ |
| | SSANGYONG |
| 4278.80D | MERCEDES-BENZ |
| 4279.87D | MERCEDES-BENZ |
| 4280.80D | MERCEDES-BENZ |
| 4280.85D | MERCEDES-BENZ |
| | SSANGYONG |
| 4281.87D | CHRYSLER |
| | MERCEDES-BENZ |
| 4286.87D | MERCEDES-BENZ |
| 4287.92D | MERCEDES-BENZ |
| 4297.92D | OPEL |
| | SAAB |
| | VAUXHALL |
| 4298.87D | MERCEDES-BENZ |
| 4309.92D | MERCEDES-BENZ |
| 4326.97D | BMW |
| 4337.105D | BMW |
| 4341.80 | ALFA ROMEO |
| | CHRYSLER |
| | MERCEDES-BENZ |
| 4345.80 | BMW |
| 4357.92D | FIAT |
| | OPEL |
| | SAAB |
| | VAUXHALL |
| 4414.87D | MERCEDES-BENZ |
| 4428.92D | CHEVROLET |
| | OPEL |
| | VAUXHALL |
| 4430.87D | VOLKSWAGEN |
| 4431.105D | ALFA ROMEO |
| | CHEVROLET |
| | FIAT |
| | OPEL |
| | VAUXHALL |
| 4433.92D | CHEVROLET |
| | OPEL |
| | VAUXHALL |
| 4434.80D | FIAT |
| 4436.80D | FIAT |
| 4446.83D | CITROËN |
| | FIAT |

| BorgWarner-Ref. ⁹ BorgWarner-Nr. Réf. BorgWarner | Manufacturer ⁴⁸ Hersteller Constructeur |
|---|--|
| | HYUNDAI |
| | LADA |
| | LANCIA |
| | PEUGEOT |
| | RENAULT |
| | SUZUKI |
| | TOYOTA |
| 4447.80D | CITROËN |
| | PEUGEOT |
| 4447.85D | CITROËN |
| | PEUGEOT |
| 4449.84D | RENAULT |
| 4450.83D | CITROËN |
| | FIAT |
| | LANCIA |
| | PEUGEOT |
| 4450.89D | CITROËN |
| | PEUGEOT |
| 4455.80D | AUDI |
| | PORSCHE |
| | VOLKSWAGEN |
| 4457.82D | FORD |
| | MAZDA |
| 4459.92D | OPEL |
| | VAUXHALL |
| 4480.82D | LEXUS |
| 4483.82D | FORD |
| | MAZDA |
| | VOLVO |
| 4488.80D0 | VOLKSWAGEN |
| 4489.90D | VOLVO |
| 4490.87D | MERCEDES-BENZ |
| 4508.105D | BMW |
| | ROLLS-ROYCE |
| 4516.70D | BMW |
| 4516.85D | BMW |
| 4517.87D | MERCEDES-BENZ |
| 4519.95D | BMW |
| 4572.105D | VOLKSWAGEN |
| 4594.90D | BMW |
| 4619.80 | BMW |
| 4621.80D | BMW |
| 4630.87D | CHRYSLER |
| | JEEP |
| 4634.76 | NISSAN |
| 4635.76 | FORD |
| | NISSAN |
| 4637.76D | MITSUBISHI |
| 4637.82D | MITSUBISHI |
| | PROTON |
| | VOLVO |
| 4637.88D | MITSUBISHI |
| | PROTON |
| 4638.76D | MITSUBISHI |
| 4638.82D | MITSUBISHI |
| 4639.82D | FORD |
| | MAZDA |
| | SUZUKI |

| BorgWarner-Ref. ⁹ BorgWarner-Nr. Réf. BorgWarner | Manufacturer ⁴⁸ Hersteller Constructeur |
|---|--|
| 4814.92D | AUDI |
| 4816.90D | VOLVO |
| 4817.90D | VOLVO |
| 4818.90D | VOLVO |
| 4820.87D | AUDI |
| | SEAT |
| | SKODA |
| | VOLKSWAGEN |
| 4821.89D | CITROËN |
| | NISSAN |
| | PEUGEOT |
| | ROVER |
| 4825.98D | FORD |
| 4829.100D | MERCEDES-BENZ |
| 4831.90D | VOLVO |
| 4832.87D | MERCEDES-BENZ |
| 4833.100D | MERCEDES-BENZ |
| 4834.100D | MERCEDES-BENZ |
| 4835.87D | MERCEDES-BENZ |
| 6010.100D | VAUXHALL |
| 6010.82D | ALFA ROMEO |
| | PEUGEOT |
| 6010.85D | LANCIA |
| | MASERATI |
| | PORSCHE |
| | SEAT |
| 6010.88D | ALPIN |
| | CITROËN |
| | FIAT |
| | FORD |
| | LANCIA |
| | MASERATI |
| | PEUGEOT |
| | SAAB |
| 6010.92D | ALFA ROMEO |
| | AUDI |
| | AUSTIN |
| | CITROËN |
| | DACIA |
| | DAEWOO |
| | DAIMLER |
| | FERRARI |
| | FIAT |
| | INNOCENTI |
| | JAGUAR |
| | LADA |
| | PEUGEOT |
| | PININFARINA |
| | PORSCHE |
| | RENAULT |
| | SAAB |
| | SEAT |
| | SKODA |
| | TALBOT |
| | VOLKSWAGEN |
| 6010.95D | ALFA ROMEO |
| | AUDI |
| | AUTOBIANCHI |
| | CITROËN |





| | EN | DE | FR |
|----|--|--|--|
| 1 | (3-way) | (3-Wege) | (3 voies) |
| 2 | (3-way) catalytic converter | (3-Wege) Katalysator | Catalyseur (3 voies) |
| 3 | Aluminum housing | Aluminiumgehäuse | Boîtier en aluminium |
| 4 | Article | Artikel | Article |
| 5 | Automatic transmission | Automatikgetriebe | Boîte de vitesses automatique |
| 6 | Automatic transmission, engine no. | Automatikgetriebe, Motor No. | Boîte de vitesses automatique, N° de moteur |
| 7 | Automatic transmission, without air conditioning | Automatikgetriebe, ohne Klimaanlage | Boîte de vitesses automatique, sans système de climatisation |
| 8 | BLUETEC SCR, | BLUETEC SCR, | BLUETEC SCR, |
| 9 | BorgWarner-Ref. | BorgWarner-Nr. | Réf. BorgWarner |
| 10 | BorgWarner-Ref. new | BorgWarner-Nr. neu | Réf. BorgWarner nouveau |
| 11 | BorgWarner-Ref. old | BorgWarner-Nr. alt | Réf. BorgWarner vieux |
| 12 | Catalog Commercial Vehicles | Thermostate und Theroschalter | Catalogue véhicule utilitaire |
| 13 | Catalytic converter | Katalysator | Catalyseur |
| 14 | Chassis no. | Chassis No. | N° de châssis |
| 15 | controlled | gesteuert | commandé |
| 16 | controlled, for Japan, USA | gesteuert, für Japan, USA | commandé, pour le Japon, les USA |
| 17 | Cross References | Vergleichsliste | Références Croisées |
| 18 | CVH | CVH | CVH |
| 19 | Cylinder head | Zylinderkopf | Culasse |
| 20 | DOHC | DOHC | DOHC |
| 21 | ECO CF4 | ECO CF4 | ECO CF4 |
| 22 | ECO CF5 without | ECO CF5 ohne | ECO CF5 sans |
| 23 | ECO F4 | ECO F4 | ECO F4 |
| 24 | ECO F5, with start-stop function | ECO F5, mit Start-Stopp-Funktion | ECO F5, avec fonction Start-Stop |
| 25 | Eco Kit 2 | Eco Kit 2 | Eco Kit 2 |
| 26 | electric | elektrisch | électrique |
| 27 | electrically controlled | elektrisch gesteuert | à commande électrique |
| 28 | Emission standard L4 | Abgasnorm L4 | Norme d'émissions L4 |
| 29 | Engine | Motor | Moteur |
| 30 | Engine no. | Motor No. | N° de moteur |
| 31 | Euro 4 (D4) | Euro 4 (D4) | Euro 4 (D4) |
| 32 | Euro 5 | Euro 5 | Euro 5 |
| 33 | for Canada, USA | für Kanada, USA | pour le Canada, les USA |
| 34 | for Japan | für Japan | pour le Japon |
| 35 | for Japan, USA | für Japan, USA | pour le Japon, les USA |
| 36 | for left-hand drive | für Linkslenker | pour conduite à gauche |
| 37 | for vehicles with particulate filter | für Fahrzeuge mit Rußpartikelfilter | pour véhicules avec filtre à particules |
| 38 | for vehicles without particulate filter | für Fahrzeuge ohne Rußpartikelfilter | pour véhicules sans filtre à particules |
| 39 | from throttle body to cylinder head | von Drosselklappen-stutzen nach Zylinderkopf | de raccords de soupape d'étranglement à culasse |
| 40 | Function | Funktion | Fonction |
| 41 | Gasket | Dichtung | Joint |
| 42 | Info | Info | Info |
| 43 | Installation side | Einbauseite | Côté de montage |
| 44 | ltr. | Ltr. | Ltr. |
| 45 | Manual transmission | Schaltgetriebe, | Boîte de vitesses manuelle, |
| 46 | Manual transmission, engine no. | Schaltgetriebe, Motor No. | Boîte de vitesses manuelle, N° de moteur |
| 47 | Manual transmission, without air conditioning | Schaltgetriebe, ohne Klimaanlage | Boîte de vitesses manuelle, sans système de climatisation |
| 48 | Manufacturer | Hersteller | Constructeur |
| 49 | Manufacturer's Ref. | Hersteller-Nr. | Réf. Constructeurs |
| 50 | Metal housing | Metallgehäuse | Boîtier métallique |
| 51 | New in the catalog | Neu im Katalog | Nouveau dans le catalogue |
| 52 | No. | No. | N° |
| 53 | not for Japan, USA | nicht für Japan, USA | pas pour le Japon, les USA |
| 54 | OHC | OHC | OHC |

| | ES | PL | RU | TR |
|----|--|--|---|---|
| 1 | (3 vías) | (3-drożny) | (3-ходовой) | (3 yollu) |
| 2 | Catalizador (3 vías) | Katalizator (3-drożny) | (3-ходовой) катализатор | (3 yollu) katalitik konvertör |
| 3 | Carcasa de aluminio | Obudowa aluminiowa | Алюминиевый корпус | Alüminyum muhafaza |
| 4 | Artículo | Artykuł | Изделие | Ürün |
| 5 | Caja de cambios automática | Automatyczna skrzynia biegów | Автоматическая коробка передач | Otomatik şanzıman |
| 6 | Caja de cambios automática, n.º motor | Automatyczna skrzynia biegów, nr silnika | Автоматическая коробка передач, № двигателя | Otomatik şanzıman, Motor No. |
| 7 | Caja de cambios automática, sin aire acondicionado | Automatyczna skrzynia biegów, bez klimatyzacji | Автоматическая коробка передач, без кондиционера | Otomatik şanzıman, klima systemsiz |
| 8 | BLUETEC SCR, | BLUETEC SCR, | BLUETEC SCR, | BLUETEC SCR, |
| 9 | N.º BorgWarner | Nr BorgWarner | № BorgWarner | BorgWarner No. |
| 10 | N.º BorgWarner nuevo | Nr BorgWarner nowy | № BorgWarner, новый | BorgWarner No. yeni |
| 11 | N.º BorgWarner antiguo | Nr BorgWarner poprzedni | № BorgWarner, старый | BorgWarner No. eski |
| 12 | | | | |
| 13 | Catalizador | Katalizator | Катализатор | Katalitik konvertör |
| 14 | N.º chasis | Nr podwozia | № шасси | Şasi No. |
| 15 | controlado | sterowane | управляемый | kumandalı |
| 16 | controlado, para Japón, EE. UU. | sterowane, na rynek Japonii, USA | управляемый, для Японии, США | kumandalı, Japonya, ABD için |
| 17 | Lista de comparación | Lista porównawcza | Сравнительный перечень | Karşılaştırma listesi |
| 18 | CVH | CVH | CVH | CVH |
| 19 | Culata | Głowica silnika | Головка цилиндра | Silindir kapağı |
| 20 | DOHC | DOHC | DOHC | DOHC |
| 21 | ECO CF4 | ECO CF4 | ECO CF4 | ECO CF4 |
| 22 | ECO CF5 sin | ECO CF5 bez | ECO CF5 без | ECO CF5 hariç |
| 23 | ECO F4 | ECO F4 | ECO F4 | ECO F4 |
| 24 | ECO F5, con función de arranque/parada | ECO F5, z funkcją Start-Stop | ECO F5, с функцией старт/стоп | ECO F5, Start-Stop fonksiyonlu |
| 25 | Eco Kit 2 | Zestaw Eco 2 | Эко-комплект 2 | Eco Kit 2 |
| 26 | eléctrico | elektryczne | электрически | elektrikli |
| 27 | de control eléctrico | sterowane elektrycznie | с электрическим управлением | elektrik kumandalı |
| 28 | Norma de emisiones para L4 | Norma emisji spalin L4 | Норма токсичности L4 | Egzoz emisyon normu L4 |
| 29 | Motor | Silnik | Двигатель | Motor |
| 30 | N.º motor | Nr silnika | № двигателя | Motor No. |
| 31 | Euro 4 (D4) | Euro 4 (D4) | Euro 4 (D4) | Euro 4 (D4) |
| 32 | Euro 5 | Euro 5 | Euro 5 | Euro 5 |
| 33 | para Canadá, EE. UU. | na rynek Kanady, USA | для Канады, США | Kanada, ABD için |
| 34 | para Japón | na rynek Japonii | для Японии | Japonya için |
| 35 | para Japón, EE. UU. | na rynek Japonii, USA | для Японии, США | Japonya, ABD için |
| 36 | para vehículos con volante a la izquierda | samochody z kierownicą po lewej stronie | для автомобилей с левосторонним рулевым управлением | Soldan direksiyonlu araçlar için |
| 37 | para vehículos con filtro de partículas | do samochodów z filtrem cząstek stałych | для автомобилей с сажевым фильтром | Kurum partikül filtreli araçlar için |
| 38 | para vehículos sin filtro de partículas | do samochodów bez filtra cząstek stałych | для автомобилей без сажевого фильтра | Kurum partikül filtersiz araçlar için |
| 39 | desde el racor de la válvula de mariposa hacia la culata | od króćca przepustnicy do głowicy cylindrów | от корпуса дроссельного узла до головки цилиндра | Silindir kapağından sonra gaz kelebeği ağızlı |
| 40 | Función | Funkcja | Функция | Fonksiyon |
| 41 | Junta | Uszczelka | Уплотнение | Conta |
| 42 | | | | |
| 43 | Lado de montaje | Strona montażu | Сторона монтажа | Montaj tarafı |
| 44 | L | l | л | Ltr. |
| 45 | Caja de cambios, | Ręczna skrzynia biegów, | Механическая коробка передач, | Manüel şanzıman, |
| 46 | Caja de cambios, n.º motor | Ręczna skrzynia biegów, nr silnika | Механическая коробка передач, № двигателя | Organizasyon, Motor No. |
| 47 | Caja de cambios, sin aire acondicionado | Ręczna skrzynia biegów, bez klimatyzacji | Механическая коробка передач, без кондиционера | Organizasyon, klima systemsiz |
| 48 | Fabricante | Producent | Производитель | Üretici |
| 49 | N.º de fabricante | Nr producenta | № производителя | Üretici No. |
| 50 | Carcasa metálica | Obudowa metalowa | Металлический корпус | Metal muhafaza |
| 51 | Novedad en el catálogo | Nowość w katalogu | Новинки в каталоге | Katalogda yeni |
| 52 | N.º | Nr | № | No. |
| 53 | no para Japón, EE. UU. | nie na rynek Japonii, USA | не для Японии, США | Japonya, ABD hariç |
| 54 | OHC | OHC | OHC | OHC |



| | ES | PL | RU | TR |
|----|---|---|--|---|
| 55 | OHC / TL20 | OHC / TL20 | ОНС / TL20 | OHC / TL20 |
| 56 | Refrigeración de aceite | Chłodzenie olejowe | Масляное охлаждение | Yağ soğutması |
| 57 | Refrigeración de aceite; solo EE. UU. | Chłodzenie olejowe, tylko rynek USA | Масляное охлаждение; только США | Yağ soğutması, sadece ABD |
| 58 | Organización | Organizacyjny | Организационный | Organizasyon |
| 59 | N.º organización | Nr organizacyjny | Организационный № | Organizasyon No. |
| 60 | | | | |
| 61 | Plástico | Tworzywo sztuczne | Пластик | Plastik |
| 62 | Carcasa de plástico, con función de arranque/parada | Obudowa z tworzywa sztucznego, z funkcją Start-Stop | Пластиковый корпус, с функцией старт/стоп | Plastik muhafaza, Start-Stop'lu |
| 63 | Gama de productos | Asortyment | Ассортимент | Çeşit |
| 64 | Restricciones / información | Ograniczenie/informacja | Ограничение/информация | Kısıtlama / Bilgi |
| 65 | Chapa de acero | Blacha stalowa | Листовая сталь | Çelik sac |
| 66 | SOHC | SOHC | SOHC | SOHC |
| 67 | SOHC/OHC | SOHC/OHC | SOHC/OHC | SOHC/OHC |
| 68 | Compresión | Sprężenie | Степень сжатия | Sıkıştırma |
| 69 | Lista de repuestos de tipos | Lista zamienników | Типовая спецификация запчастей | Tip değişim listesi |
| 70 | térmico | termiczne | термический | termik |
| 71 | térmico, no para Japón, EE. UU. | termiczne, nie na rynek Japonii, USA | термический, не для Японии, США | termik, Japonya, ABD hariç |
| 72 | Termostato, refrigerante | Termostat, płyn chłodzący | Термостат, охлаждающая жидкость | Termostat, soğutma sıvısı |
| 73 | Termostatos | Termostaty | Термостаты | Termostatlar |
| 74 | Limitadores de temperatura | Wyłączniki termiczne | Термовыключатель | Termik şalter |
| 75 | hasta n.º org. | do nr org. | до орг. № | son Org No. |
| 76 | V6 | V6 | V6 | V6 |
| 77 | Bomba de agua | Pompa wody | Водяной насос | Su pompası |
| 78 | con catalizador (de 3 vías) regulado | z regulowanym katalizatorem (3-drożnym) | с регулируемым (3-ходовым) катализатором | kontrollü (3 yollu) katalitik konvertörlü |
| 79 | con aire acondicionado | z klimatyzacją | с кондиционером | Klima sistemli |
| 80 | con carcasa | z obudową | с корпусом | Muhafazalı |
| 81 | con servodirección | ze wspomaganiem | с сервоприводом рулевого управления | Hidrolik direksiyonlu |
| 82 | sin aire acondicionado | bez klimatyzacji | без кондиционера | Klima systemsiz |
| 83 | sin aire acondicionado, sin servodirección | bez klimatyzacji, bez wspomagania | без кондиционера, без сервопривода рулевого управления | Klima systemsiz, hidrolik direksiyonsuz |
| 84 | sin portaequipajes, sin bomba de agua | bez wspornika, bez pompy wody | без базового крепления, без водяного насоса | Ana taşıyıcısız, su pompasız |
| 85 | sin catalizador | bez katalizatora | без катализатора | Katalitik konvertörsüz |
| 86 | sin Eco Kit 2 | bez zestawu Eco 2 | без эко-комплекта 2 | Eco Kit 2'siz |
| 87 | sin carcasa | bez obudowy | без корпуса | Muhafazasız |
| 88 | sin consumo reducido | bez zmniejszonego zużycia | без пониженного расхода | azaltılmış tüketimsiz |
| 89 | sin función de arranque/parada | bez funkcji Start-Stop | без функции старт/стоп | Start-Stop fonksiyonsuz |
| 90 | Año | Rok | Год | Yıl |
| 91 | Zetec | Zetec | Zetec | Zetec |
| 92 | ▲ artículo nuevo | ▲ nowy artykuł | ▲ новая статья | ▲ yeni makale |
| 93 | Furgoneta | Furgon | Автофургон | Kasa |
| 94 | Con portón trasero | Hatchback | Хэтчбек | Hatchback |
| 95 | Plataforma/Chasis | Skrzynia otwarta/Podwozie | Платформа/шасси | Platform/Şasi |
| 96 | Sedán | Sedan | Седан | Sedan |



BorgWarner Aftermarket

Europe GmbH

Alte B40 No.1

67292 Kirchheimbolanden /Germany

Tel.: ++49(0)63 52 4 03 - 23 00

Fax: ++49(0)63 52 4 03 - 48 40

customerserviceIAM@borgwarner.com

