



Thermostats and Thermoswitches for Commercial Vehicles

Thermostate und Thermoschalter für Nfz
Thermostats et interrupteurs thermiques pour véhicules utilitaires
Termostatos e interruptores térmicos para vehículos comerciales
Ticari Araçlar İçin Termostatlar ve Termal Anahtarlar
Термостаты и термореле для коммерческого транспорта
Termostaty i przełączniki termiczne do pojazdów użytkowych



Thermostats <i>Thermostate</i> <i>Thermostats</i> <i>Termostatos</i> <i>Termostaty</i> <i>Термостаты</i> <i>Termostatlar</i>	2 - 143
Comparison list manufacturer / BorgWarner <i>Vergleichslisten Hersteller / BorgWarner</i> <i>Références Croisées constructeurs/ BorgWarner</i> <i>Listas de comparación fabricante / BorgWarner</i> <i>Listy doboru producent / BorgWarner</i> <i>Сравнительные перечни производителя / BorgWarner</i> <i>Üretici / BorgWarner karşılaştırma listeleri</i>	144 - 191
Comparison list BorgWarner / manufacturer <i>Vergleichslisten BorgWarner / Hersteller</i> <i>Références Croisées BorgWarner / constructeurs</i> <i>Listas de comparación BorgWarner / fabricante</i> <i>Listy doboru BorgWarner / producent</i> <i>Сравнительные перечни BorgWarner / производителя</i> <i>BorgWarner / üretici karşılaştırma listeleri</i>	192 - 251
Gasket <i>Dichtung</i> <i>Joint</i> <i>Junta</i> <i>Uszczelka</i> <i>Уплотнение</i> <i>Conta</i>	252
Product range manufacturer / BorgWarner <i>Sortiment Hersteller / BorgWarner</i> <i>Assortiment constructeurs / BorgWarner</i> <i>Surtido fabricante / BorgWarner</i> <i>Asortyment producent / BorgWarner</i> <i>Ассортимент производителя / BorgWarner</i> <i>Üretici / BorgWarner ürün çeşitleri</i>	253
Product range BorgWarner / manufacturer <i>Sortiment BorgWarner / Hersteller</i> <i>Assortiment BorgWarner / constructeurs</i> <i>Surtido BorgWarner / fabricante</i> <i>Asortyment BorgWarner / producent</i> <i>Ассортимент BorgWarner / производителя</i> <i>BorgWarner / üretici ürün çeşitleri</i>	254
Supersession List <i>Typenersatzliste</i> <i>Liste de remplacement</i> <i>Gama de productos</i> <i>Asortyment</i> <i>Ассортимент</i> <i>Çeşit</i>	255
Explanations <i>Erklärungen</i> <i>Nomenclatures</i> <i>Leyenda</i> <i>Wyjaśnienia</i> <i>Пояснения</i> <i>Açıklamalar</i>	256

Key to article numbers

*Erklärung zur Artikelnummer / Explication du code article / Explicación del número de artículo /
Objaśnienie do numeru katalogowego / Пояснение к номеру артикула / Ürün numarasına ilişkin
açıklama /*

4116.87D1

Typen-Nr.

Type no.

N° de type

N.º de tipo

Nr typu

Типовой №

Tip No.

Öffnungstemperatur

Opening temperature

Température d'ouverture

Temperatura de apertura

Temperatura otwarcia

Температура открытия

Açılma sıcaklığı

Dichtungsvariante

Gasket type

Variante de joint

Variante de junta

Wersja uszczelki

Вариант уплотнения

Conta modeli

Design-Principle 3 Plate Thermostat

*Bauprinzip 3-Teller Thermostat / Explication du code article / Principio de construcción de
termostato de 3 platos / Termostat Design Principle 3 Plate / Принципиальная конструкция
3-х пластинчатого термостата / 3 plakalı termostatın tasarım prensibi /*

Connector ,Stecker, Connecteur, Conector , Wtyk, Штекер, Fiş

Heating element, Heizelement, Élément chauffant, Elemento calefactor, Grzałka, Нагревательный элемент, Isıtma elemanı

Pin , Stift, Tige, Vástago, Trzpień, Штифт, Pim

Main valve plate , Hauptventilteller, Tête de soupape principale, Plato de válvula principal, Grzybek główny zaworu, Тарелка основного клапана, Ana supap tablası

Wax element , Wachselement, Capsule de cire, Elemento de cera, Element woskowy, Восковой элемент, Mum elemanı

Closure plate, Schließsteller, Tête de fermeture, Plato de cierre, Grzybek zamykający, Запирающая тарелка, Kapatma tablası

Bypass plate , Bypasssteller, Tête de by-pass, Plato de derivación, Grzybek obejściowy, Перепускная тарелка, Bypass tablası

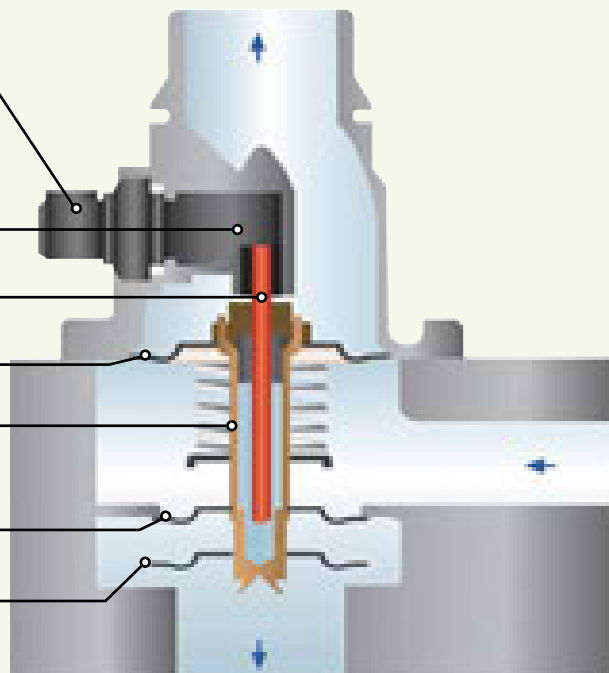

Working Principle Cooling Water Thermostat

Funktionsweise Kühlwasserthermostat | Principe Fonctionnement Thermostat de refroidissement | Funcionamiento del termostato de agua de refrigeración | Zasada działania termostatu w układzie chłodzenia | Принцип действия термостата системы жидкостного охлаждения | Soğutma suyu termostatının çalışma şekli

Warm up period: The engine enters the warm-up as soon as it is started. The thermostat is closed and the water circulates through the inner engine circuit.

Warmlaufphase: Der Motor befindet sich nach dem Start in der Warmlaufphase. Der Thermostat ist geschlossen und das Wasser zirkuliert über den inneren Motorkreislauf.

Phase de mise en action: Après le démarrage, le moteur se trouve en phase de mise en action. Le thermostat est fermé et l'eau circule via le circuit intérieur du moteur.

Fase de calentamiento: Tras arrancar, el motor se encuentra en la fase de calentamiento. El termostato está cerrado y el agua circula por el circuito interno del motor.

Faza rozgrzewania: Po uruchomieniu silnik znajduje się w fazie rozgrzewania. Termostat jest zamknięty, a woda cyrkuluje w wewnętrznym obiegu silnika.

Фаза разогрева. Двигатель после запуска находится в фазе разогрева. Терmostat закрыт и вода циркулирует во внутреннем контуре двигателя.

Isınma aşaması: Motor, çalıştırma işleminden sonra ısınma aşamasındadır. Termostat kapalıdır ve su, dahili motor devir daimi üzerinden sirküle olur.



Normal operation: The water temperature reaches the opening temperature of the thermostat.

A small portion of the volumetric flow is fed through the radiator.

Regelbetrieb: Die Wassertemperatur erreicht die Öffnungstemperatur des Thermostaten.

Eine kleine Menge des Volumenstromes wird über den Kühler geleitet.

Fonction de régulation: La température de l'eau atteint la température d'ouverture du thermostat.

Une petite quantité du débit volumétrique est dirigée via le radiateur.

Modo de regulación: La temperatura del agua alcanza la temperatura de apertura del termostato.

Una pequeña cantidad de caudal se conduce a través del radiador.

Tryb regulacji: Temperatura wody osiąga wartość otwarcia termostatu.

Niewielka część przepływu jest kierowana przez chłodnicę.

Режим регулирования. Температура воды достигает температуры открытия термостата.

Normal mod: Su sıcaklığı, termostatin açılma sıcaklığına ulaşır. Hacimsel akışın küçük bir miktarı radyatör üzerinden iletilir.

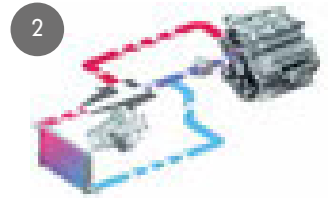

Full temperature operation: The bypass is sealed. The full volumetric flow is fed through the radiator.

Heißbetrieb: Der Bypass wird verschlossen. Der ganze Volumenstrom wird über den Kühler geleitet.

Fonctionnement à chaud: Le by-pass est fermé. L'ensemble du débit volumétrique est dirigé via le radiateur.

Funcionamiento en caliente: La derivación se cierra. El caudal completo se conduce a través del radiador.

Tryb nagrzania: Następuje zamknięcie obejścia. Cały płyn płynie przez chłodnicę.

Высокотемпературный режим. Байпас закрывается. Весь объемный расход пропускается через радиатор.

Sıcak mod: Bypass kapatılır. Tüm hacimsel akış radyatör üzerinden iletilir.



Reheating phase: Maximum thermostat displacement occurs under special operating conditions such as reheating.

Nachheizphase: Der Thermostat erreicht seinen maximalen Hub bei besonderen Betriebszuständen wie z.B. beim Nachheizen.

Phase de post-chauffage: Le thermostat atteint sa température de réaction maximale lors d'états de fonctionnement particuliers, tels que le post-chauffage.

Fase de calentamiento posterior: El termostato alcanza su carrera máxima en estados de funcionamiento especiales, p. ej., al calentarse posteriormente.

Faza dogrzewania: Termostat osiąga maksymalny skok w szczególnych stanach eksploatacyjnych, np. w fazie dogrzewania.

Фаза догрева. Максимальный ход открытия термостата в особых режимах работы, например, при догреве.

Isıtmaya devam etme aşaması: Termostat, örn. ısıtmaya devam etme sırasında olduğu gibi özel çalışma durumlarında maksimum strokuna ulaşır.



Paving the way for a more energy-efficient



Combustion



Hybrid



Electric

Innovations for the after market.

From the leading product provider in the drive sector.

Highly efficient combustion engine, intelligent hybrid system or leading-edge electric drive: BorgWarner plays a key role in developing drive systems for today's and tomorrow's world. We have the vision of a clean, energy-efficient planet. Therefore, we develop solutions that reduce energy consumption and exhaust emissions while enhancing driving dynamics. As

the leading product provider in the drive sector, we support the automotive industry in its quest to develop eco-friendly drives and efficient technologies for passenger cars, light-weight and heavy-duty commercial vehicles, as well as construction and agricultural machines.



cleaner,
world.

BorgWarner is also first choice in the after market. Since our products enhance not only the fuel efficiency and environmental sustainability of various vehicles, but are additionally characterized by their excellent quality, reliability, and outstanding economic efficiency. We offer our after market partners an exceptionally wide portfolio of products

and solutions to meet an array of customer demands – along with an extensive range of services and the efficiency expected of a leading, globally operating automotive supplier.

Original
BorgWarner
Quality

■ Variety made to measure

BorgWarner offers suitable Wahler spare parts for more than 70 automobile brands!

■ BorgWarner worldwide

BorgWarner is represented in all the world's important markets with its own subsidiaries and a dense service network. For more information, visit aftermarket.borgwarner.com

■ Service products included

BorgWarner knows its customers' needs and always supplies original Wahler thermostats together with the matching gasket!

In addition to the thermostats listed in this catalog EGR-pipes and EGR-valves complete the product portfolio. Please ask the catalog Exhaust Gas Recirculation for further information. Our three catalogues Thermostates and Thermoswitches Passenger Cars, Thermostates and Thermo-switches Commercial Vehicles and Exhaust Gas Recirculation are also available in digital form on our catalog CD.

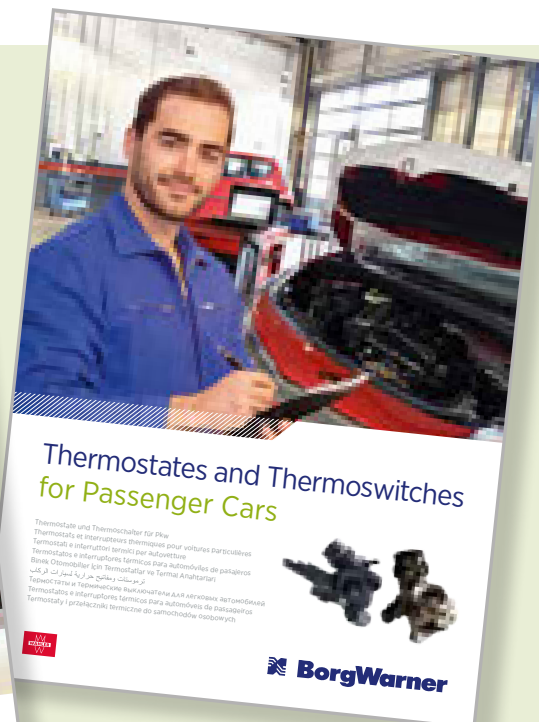
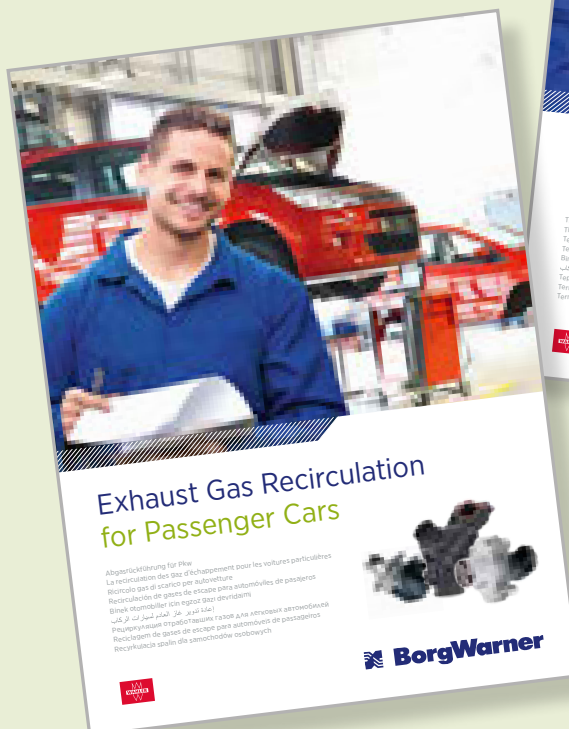

aftermarket.borgwarner.com
or Tel.: ++49(0)63 52 4 03 - 2300



”My Choice?
The Original.“



Thermostats and Thermoswitches

BorgWarner is a provider of Wahler brand thermostats and thermoswitches in OE quality. Our parts stand for proper functionality and outstanding reliability. Thanks to the optimum

levels of heat management, they also ensure that engines live on, and on... Diversity made to measure – BorgWarner has the right parts for all current makes and models!

Wohin die Reise auch wir liefern die Antrieb

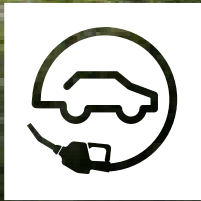

Combustion



Hybrid



Electric

Innovationen für den Aftermarket. Vom Produktführer im Antriebsbereich.

Hocheffizienter Verbrennungsmotor, intelligentes Hybrid-system oder modernster Elektroantrieb: BorgWarner bestimmt die Entwicklung der Antriebssysteme von heute und morgen maßgeblich mit. Unsere Vision ist eine saubere, energieeffiziente Welt. Deshalb entwickeln wir Lösungen, die Energieverbrauch und Abgasemissionen reduzieren

und gleichzeitig die Fahrdynamik verbessern. Als Produkt-führer im Antriebsbereich unterstützen wir die Automobil-industrie dabei, umweltschonende Antriebe und effiziente Technologien für PKW, leichte und schwere Nutzfahrzeuge sowie Bau- und Landmaschinen zu verwirklichen.



geht – Lösung von morgen.

Auch im Aftermarket ist BorgWarner erste Wahl. Denn unsere Produkte verbessern nicht nur Kraftstoffeffizienz und Umweltverträglichkeit der unterschiedlichsten Fahrzeuge. Sie zeichnen sich darüber hinaus durch exzellente Qualität und Zuverlässigkeit sowie hohe Wirtschaftlichkeit aus. Unseren Partnern im Ersatzteilgeschäft bieten wir

ein außergewöhnlich breites Portfolio an Produkten sowie Lösungen für unterschiedlichste Kundenanforderungen – zusammen mit den umfassenden Serviceleistungen und der hohen Schnelligkeit eines führenden global agierenden Automobilzulieferers.

Original
BorgWarner
Quality

■ Vielfalt nach Maß

BorgWarner hat über 70 Automobilmarken die geeigneten Ersatzteile der Marke Wahler!

■ BorgWarner weltweit

BorgWarner ist in allen wichtigen Märkten der Welt mit eigenen Niederlassungen bzw. einem dichten Vertriebsnetz vertreten. Nähere Infos erhalten Sie unter aftermarket.borgwarner.com

■ Service-Produkte inklusive

BorgWarner kennt die Kundenbedürfnisse und liefert die Original-Thermostate der Marke Wahler immer zusammen mit der passenden Dichtung!

Neben den Thermostaten umfasst das Produktportfolio auch AGR-Leitungen und AGR-Ventile. Für weitergehende Informationen fordern Sie bitte unseren Katalog Abgasrückführung an. Auf Wunsch erhalten Sie unsere drei Kataloge Thermostate und Thermoschalter für PKW, Thermostate und Thermoschalter für NFZ sowie Abgasrückführung auch in digitaler Form auf unserer Katalog-CD.

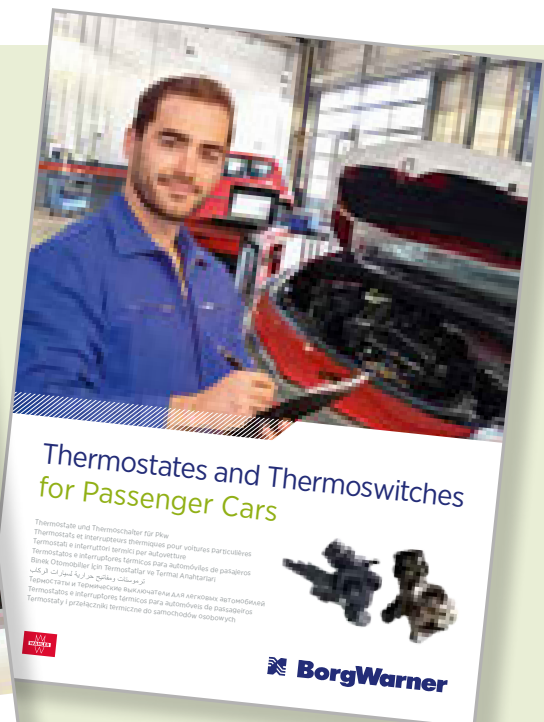
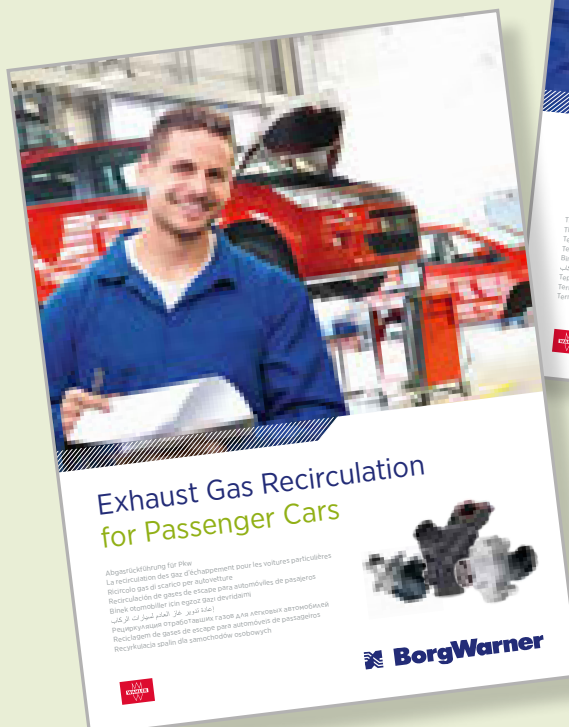

aftermarket.borgwarner.com
oder Tel.: ++49(0)63 52 4 03-2300



„Meine Wahl?
Das Original.“



Thermostate und Thermoschalter

BorgWarner liefert hochwertige Thermostate und Thermoschalter der Marke Wahler in Erstausrüsterqualität. Sie stehen für einwandfreie Funktion und hohe Zuverlässigkeit.

Dank ihres optimalen Wärmemanagements sorgen sie für ein langes Motorleben. Vielfalt nach Maß – BorgWarner hat für alle gängigen Automobilmarken die geeigneten Ersatzteile!

Peu importe la destination du voy nous fournissons la solution de m



Combustion



Hybrid



Electric

Des innovations pour le marché des pièces détachées.

Développées par le leader en matière de produits de motorisation.

Moteur à combustion à haut rendement, système hybride intelligent ou la toute dernière motorisation électrique : BorgWarner contribue considérablement au développement des systèmes de motorisation d'aujourd'hui et de demain. Notre vision est celle d'un monde propre, propice à l'efficacité énergétique. À cet effet, nous développons des solutions qui réduisent la consommation d'énergie et les émissions de gaz

d'échappement tout en optimisant la dynamique de conduite. En tant leader en matière de produits de motorisation, nous aidons l'industrie automobile à réaliser des motorisations écologiques et des technologiques efficaces pour les voitures, les véhicules utilitaires légers et lourds ainsi que pour les engins de chantier et les machines agricoles.



age - otorisation de demain.

BorgWarner est également le premier choix sur le marché des pièces détachées. Car nos produits ne se contentent pas d'améliorer le rendement énergétique et l'écocompatibilité des véhicules de tout type. Ils se caractérisent aussi par une excellente qualité et fiabilité ainsi que par une rentabilité élevée. Nous proposons à nos partenaires dans le secteur

des pièces de rechange une gamme de produits exceptionnellement vaste ainsi que des solutions pour toutes les exigences des clients – le tout associé aux prestations de service complètes et à la grande rapidité d'un équipementier automobile leader actif à l'échelle mondiale.

Original
BorgWarner
Quality

■ Une diversité sur mesure

BorgWarner propose les pièces de rechange de la marque Wahler compatibles avec plus de 70 marques automobiles !

■ BorgWarner international

BorgWarner est présent sur tous les principaux marchés du monde avec ses propres filiales ou avec un réseau de distribution au maillage serré. Des informations complémentaires sont disponibles sur aftermarket.borgwarner.com

■ Produits de service inclus

BorgWarner connaît les besoins des clients et fournit systématiquement les thermostats d'origine de la marque Wahler avec les joints assortis !

Outre les thermostats, la gamme de produits comprend également les tuyaux EGR et les vannes EGR. Pour obtenir des informations complémentaires, n'hésitez pas à demander notre catalogue Exhaust gas recirculation. Sur demande, nous pouvons également vous faire parvenir nos trois catalogues relatifs aux thermostats et thermorupteurs Catalogue voiture, Catalogue véhicule utilitaire et Exhaust gas recirculation au format numérique sous forme de CD.

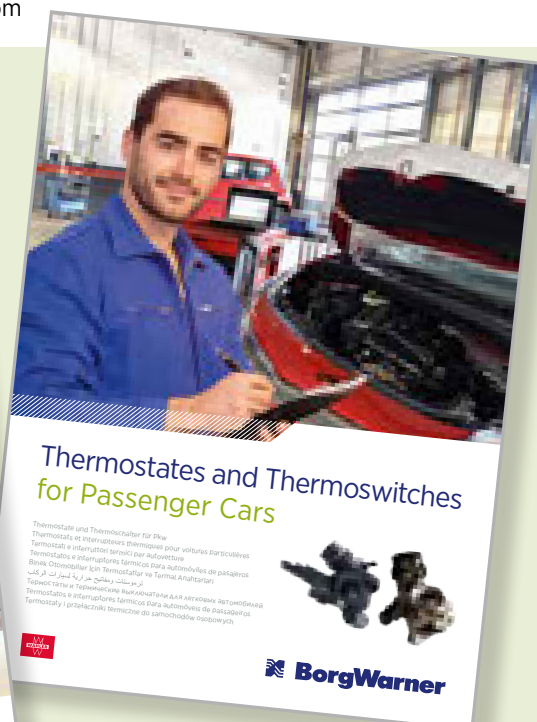
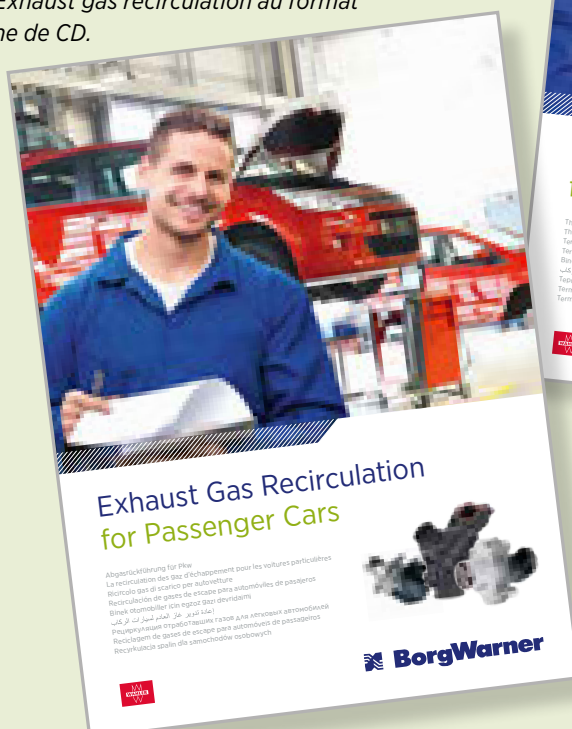

aftermarket.borgwarner.com
ou tél. : ++49(0)63 52 4 03 - 2300



« Mon choix ?
L'original. »



Thermostats et thermorupteurs

BorgWarner fournissent des thermostats et thermorupteurs haut de gamme de la marque Wahler en qualité première monte. Ils sont synonymes de bon fonctionnement et de fiabilité élevée. Grâce à leur gestion thermique optimale, ils garantissent

une longue durée de vie du moteur. Une diversité sur mesure – BorgWarner propose des pièces de rechange compatibles avec toutes les marques automobiles courantes !

Allá donde le lleve el viaje,
nosotros le ofreceremos las soluc



Combustion



Hybrid



Electric

Innovaciones para el mercado de la postventa.
Del fabricante líder en el sector de la propulsión.

Motor de combustión de elevada eficiencia, sistema híbrido inteligente o accionamiento eléctrico de última generación: BorgWarner marca la pauta del desarrollo de los sistemas de propulsión del presente y del futuro. Nuestra visión es un mundo limpio con una mayor eficiencia energética. Por ello, desarrollamos soluciones que reducen el consumo de energía y las emisiones de gases de escape y que, al mismo tiem-

po, mejoran la dinámica de conducción. Como fabricantes líder en el sector de la propulsión, contribuimos con la industria del automóvil para hacer realidad motores respetuosos con el medio ambiente y tecnologías eficientes para turismos, utilitarios ligeros y pesados, así como para maquinaria de construcción y agrícola.



iones de propulsión de mañana.

BorgWarner también es la opción de preferencia en el mercado de la postventa. La razón es sencilla: nuestros productos no solo mejoran la eficiencia del combustible y reducen el impacto ambiental de múltiples vehículos. Además, se caracterizan por una calidad y fiabilidad excelentes y por su alta rentabilidad. A nuestros centros

autorizados de venta de piezas de repuestos les ofrecemos un catálogo verdaderamente amplio de productos y soluciones para las exigencias más dispares del cliente, así como completas prestaciones de servicios con la gran rapidez que es de esperar de un proveedor líder mundial de la industria automovilística.

Original
BorgWarner
Quality

■ Diversidad a medida

BorgWarner dispone del repuesto adecuado de la marca Wahler para más de 70 marcas de automóviles.

■ BorgWarner en el mundo

BorgWarner está representado en todos los mercados más importantes del mundo con sus propias filiales o con una extensa red de distribución. Para obtener más información, visite aftermarket.borgwarner.com

■ Incluimos productos de servicio

BorgWarner conoce las necesidades del cliente y suministra los termostatos originales de la marca Wahler siempre con la junta adecuada.

Además de los termostatos, el catálogo de productos también incluye los conductos EGR y las válvulas AGR. Para obtener más información, solicite nuestro catálogo Retorno de gases de escape. Si lo desea, también puede obtener nuestros tres catálogos (Termostatos y limitadores de temperatura para turismos, Termostatos y limitadores de temperatura para utilitarios y Retorno de gases de escape) en formato digital en nuestro catálogo en CD.

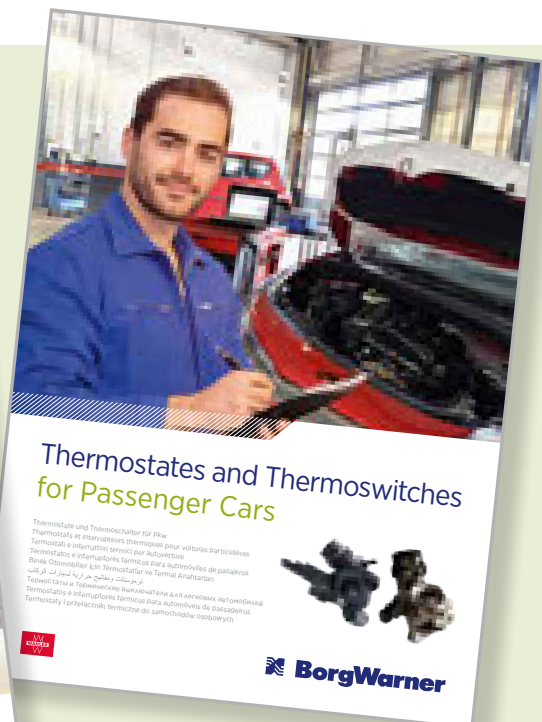

aftermarket.borgwarner.com
o tlf.: ++49(0)63 52 4 03-2300



„¿Qué equipo elijo?
El original.“



Termostatos y limitadores de temperatura

BorgWarner proporcionan termostatos y limitadores de temperatura de primera calidad de la marca Wahler. Estos ofrecen un funcionamiento impecable y una alta fiabilidad. Gracias a su

gestión térmica óptima, garantizan una prolongada vida útil del motor. Diversidad a medida. BorgWarner tiene los repuestos apropiados para todas las marcas de automóvil.

Nieważne, dokąd wie my oferujemy napęd



Combustion



Hybrid



Electric

Innowacyjne rozwiązania dla rynku części zamiennych.
Od wiodącego dostawcy produktów w dziedzinie napędów.

Wysokowydajny silnik spalinowy, inteligentny system hybrydowy czy najnowocześniejszy napęd elektryczny: BorgWarner ma kluczowy udział w rozwoju aktualnych i przyszłych systemów napędowych. Nasza wizja to czysty, energooszczędny świat. Dlatego tworzymy rozwiązania, które zmniejszają zużycie energii i emisję spalin, przy jednoczesnej poprawie

dynamiki jazdy. Jako lider w branży napędów wspieramy przemysł motoryzacyjny, realizując przyjazne dla środowiska napędy i wydajne technologie do samochodów osobowych, lekkich i ciężkich pojazdów użytkowych oraz maszyn budowlanych i rolniczych.



dzie droga – y przyszłości.

BorgWarner to najlepszy wybór również na rynku części zamiennych. Nasze produkty poprawiają efektywność spalania paliwa i ekologiczność wielu różnych pojazdów. Dodatkowo charakteryzują się doskonałą jakością i niezawodnością oraz wysoką ekonomicznością. Jako wiodący światowy dostawca branży motoryzacyjnej oferujemy naszym partnerom w

branży części zamiennych bardzo szeroki wybór produktów i rozwiązań dla szerokiego zakresu wymagań klientów – w połączeniu z kompleksową obsługą i niezwykle krótkimi terminami realizacji.

Original
BorgWarner
Quality

■ Różnorodność na miarę

BorgWarner oferuje części zamienne marki Wahler do ponad 70 marek samochodów!

■ BorgWarner na świecie

BorgWarner posiada swoje oddziały lub gęstą sieć sprzedaży na wszystkich ważnych rynkach świata. Więcej informacji można znaleźć na stronie aftermarket.borgwarner.com

■ W pakiecie produkty serwisowe

BorgWarner zna potrzeby swoich klientów i dostarcza oryginalne termostaty Wahler w komplecie z odpowiednią uszczelką!

Oprócz termostatów w ofercie znajdują się również przewody i zawory EGR. Dalsze informacje można znaleźć w katalogu Układy recykulacji spalin dostępnym na zapytanie. Nasze trzy katalogi Termostaty i wyłączniki termiczne do samochodów osobowych, Termostaty i wyłączniki termiczne do pojazdów użytkowych oraz Układy recykulacji spalin są dostępne również w wersji cyfrowej na płycie CD z katalogami.

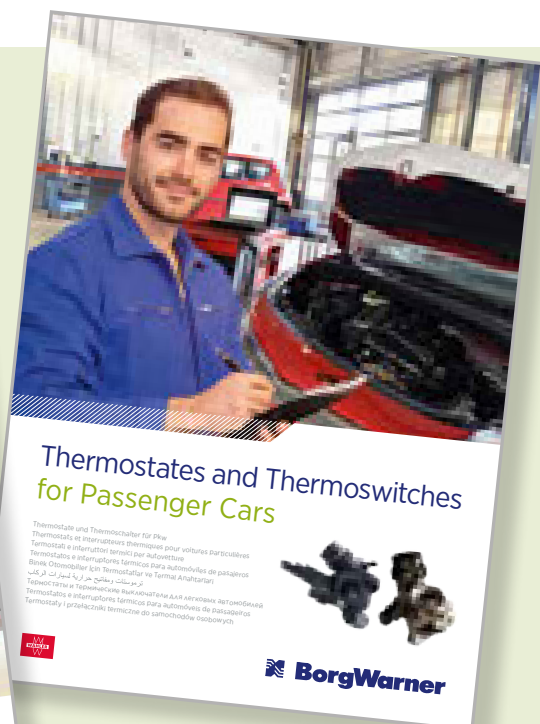

aftermarket.borgwarner.com

lub tel.: ++49(0)63 52 4 03-2300

„Mój wybór?
Oryginał.“



Termostaty i wyłączniki termiczne

BorgWarner oferuje wysokiej klasy termostaty i wyłączniki termiczne marki Wahler w jakości fabrycznego wyposażenia. Gwarantują one doskonałe działanie i wysoką niezawodność. Dzięki optymalnemu zarządzaniu ciepłem zapewniają długą

żywołność silnika. Różnorodność na miarę – BorgWarner oferuje części zamienne do wszystkich popularnych marek samochodów!

В любых направлениях – мы поставляем системы приво



Combustion



Hybrid



Electric

Новинки на рынке запчастей.

От лидера в производстве приводных агрегатов.

Высокоэффективный двигатель внутреннего сгорания, интеллектуальная гибридная система или модернизированный электропривод: компания BorgWarner вносит значительный вклад в разработку современных и перспективных систем приводов. Наша цель – экологически чистый мир с эффективным энергопотреблением. Для этого мы разрабатываем технические решения, сокращающие потребление энергии и выбросы отработав-

ших газов, одновременно улучшая динамику движения. Являясь лидером в производстве приводных агрегатов, мы оказываем поддержку автомобилестроительным предприятиям, поставляя экологичные системы приводов и эффективные технологии для легковых, легких и тяжелых грузовых автомобилей, а также для строительной техники и сельскохозяйственных машин.



ДОВ ЗАВТРАШНЕГО ДНЯ.

И на рынке запчастей продукция BorgWarner всегда является лучшим выбором. Ведь наши изделия не только улучшают эффективность расхода топлива и экологичность самых различных автомобилей. Они, кроме того, отличаются превосходным качеством, надежностью и высокой экономичностью. Нашим партнерам на рынке запчастей мы, являясь ведущей в мире фирмой-постав-

щиком автокомпонентов, предлагаем чрезвычайно широкий ассортимент продукции и технические решения для самых различных требований – в комплекте с все-сторонними сервисными услугами, быстро реагируя на запросы заказчиков.

Original
BorgWarner
Quality

■ Оптимальный ассортимент

Компания BorgWarner предлагает запчасти марки Wahler, подходящие для более чем 70 марок автомобилей!

■ BorgWarner по всему миру

Компания BorgWarner имеет собственные представительства и разветвленную сеть сбытовых филиалов на всех основных мировых рынках. Более подробная информация представлена на сайте aftermarket.borgwarner.com

■ Полный сервисный комплект

Компания BorgWarner, зная потребности заказчиков, всегда поставляет оригинальные термостаты марки Wahler в комплекте с подходящим уплотнением!

Наряду с термостатами в ассортимент продукции компании входят трубопроводы и клапаны системы рециркуляции ОГ. Для дополнительной информации закажите наш каталог по системам рециркуляции ОГ. По желанию мы вышлем вам три наших каталога на термостаты и термовыключатели для легковых и грузовых автомобилей, а также на системы рециркуляции ОГ в цифровой форме на компакт-диске.

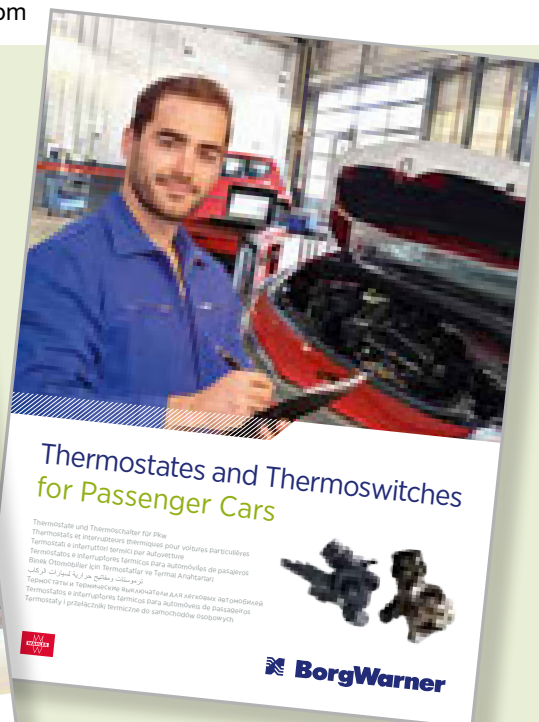
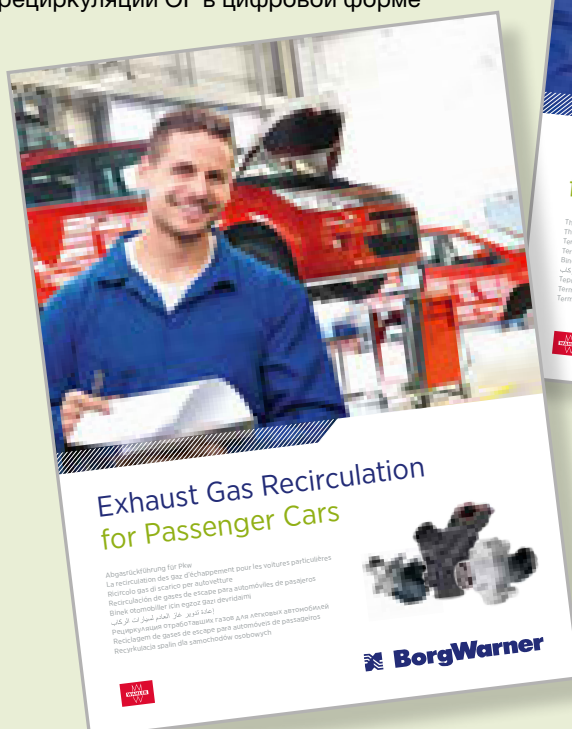

aftermarket.borgwarner.com

или тел.: ++49(0)63 52 4 03-2300



«Мой выбор?
Оригинал.»



Термостаты и термовыключатели

Компания BorgWarner поставляет высококачественные термостаты и термовыключатели марки Wahler, соответствующие качеству завода-изготовителя. Они обеспечивают безотказную работу и отличаются высокой надежностью. Благодаря оптимальной системе терморегуляции они

способствуют длительному сроку службы двигателя. Оптимальный ассортимент – BorgWarner поставляет подходящие запчасти для всех распространенных марок автомобилей!

Yolculuğun gittiği her yarının tahrik çözümü



Combustion



Hybrid



Electric

Satış sonrası pazarlara yönelik inovasyonlar.

Tahrik alanındaki ürün liderinden.

Yüksek verimli yanmalı motor, akıllı hibrit sistem veya en modern elektrik tahriki: BorgWagner, günümüzün ve yarının tahrik sistemlerinin gelişimini öncü konumda belirliyor. Vizyonumuz, temiz ve enerji verimli bir dünyadır. Bu nedenle enerji tüketimini ve egzoz emisyonlarını azaltan ve aynı anda

sürüş dinamiğini iyileştiren çözümler geliştiriyoruz. Tahrik alanındaki ürün lideri olarak binek araçlar, hafif ve ağır ticari araçlar ile inşaat ve tarım makineleri için çevreyi koruyan tahrik sistemleri ve verimli teknolojiler geliştirme konusunda otomotiv endüstrisini destekliyoruz.

yere- n  sunuyoruz.



Satış sonrası pazarında da BorgWarner ilk tercihtir. Çünkü ürünlerimiz sadece çeşitli araçların yakıt verimliliğini ve çevreyle uyumluluğunu iyileştirmiyor. Bunun dışında mükemmel kalite, güvenilirlik ve yüksek ekonomik olma özelliği ile de öne çıkıyorlar. Yedek parça pazarındaki iş ortaklarımıza, çok

farklı müşteri gerekliliklerine yönelik alışılmışın dışında geniş bir ürün ve çözüm portföyü sunuyoruz – küresel anlamda faaliyet gösteren lider bir otomotiv tedarikçisinin kapsamlı servis hizmetleri ve yüksek hızı ile.

Original
BorgWarner
Quality

■ Ölçüye göre çeşitlilik

BorgWarner, 70'in üzerinde otomobil markası için Wahler markasının uygun yedek parçalarına sahiptir!

■ Dünyada genelde BorgWarner

BorgWarner, dünyanın önemli tüm pazarlarında kendi temsilcilikleri veya yoğun bir satış ağıyla temsil edilmektedir. Ayrıntılı bilgileri, aftermarket.borgwarner.com adresinde bulabilirsiniz

■ Servis ürünleri dahil

BorgWarner, müşteri ihtiyaçlarını biliyor ve Wahler markasının orijinal termostatlarını her zaman uygun contayla birlikte teslim ediyor!

Ürün portföyü, termostatların yanında EGR hatlarını ve EGR valflerini de içerir. Diğer bilgiler için lütfen Egzoz gazı geri besleme katalogumuzu talep edin. İstek üzerine binek araç termostatları ve termik şalterleri, ticari araç termostatları ve termik şalterleri için üç katalogu, katalog CD'miz üzerinde dijital formda da temin edebilirsiniz.

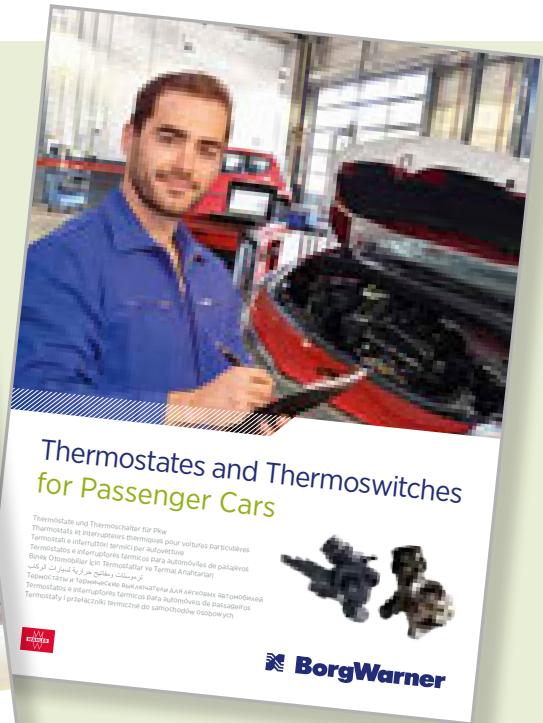
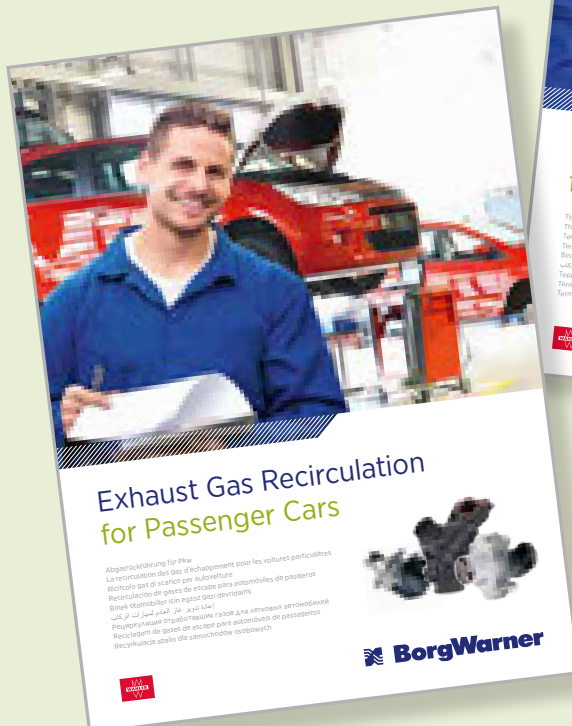

aftermarket.borgwarner.com
or Tel.: ++49(0)63 52 4 03 - 2300

„Seçimim?
Orijinal.“



Termostatlar ve termik şalterler

BorgWarner, Wahler markasına OEM kalitesinde yüksek kaliteli termostatlar ve termik şalterler tedarik etmektedir. Bu ürünler, kusursuz işlev ve yüksek güvenilirlik anlamına gelir. Ürünler,

optimum ısı yönetimleri sayesinde uzun bir motor ömrü sağlar. Ölçüye göre çeşitlilik – BorgWarner, mevcut tüm otomotiv markaları için uygun yedek parçalara sahiptir!

ASKAM	Engine ⁸ Motor Moteur	ccm ⁶ ccm ccm	Year ²⁷ Jahr Année	Info ¹⁴ Info Info	Thermostats ²³ Thermostate Thermostats	Kit ¹⁵ Kit Kit	Gasket ¹³ Dichtung Joint
Hi-Ex							
AS 19.300 LN, SN, ST	D 0836 LFL 01	6871	09.2004 -		4150.79D50		
AS 19.300 LN , SN , ST	D 0836 LFL 01	6871	09.2004 -		4150.83D50		
AS 26.300 FT , SN	D 0836 LFL 01	6871	09.2004 -		4150.79D50		
AS 26.300 FT , SN	D 0836 LFL 01	6871	09.2004 -		4150.83D50		
AS 32.300 LN	D 0836 LFL 01	6871	09.2004 -		4150.79D50		
AS 32.300 LN	D 0836 LFL 01	6871	09.2004 -		4150.83D50		
DAF							
75							
FA 75.240, 75.270, 75.300	RS 180, 200, 222	8650	07.1992 - 02.1998		4619.80	411133.80D	120875
FAG 75.240,FAN 75.240	RS 180 L	8650	07.1992 - 02.1998		4619.80	411133.80D	120875
FAG 75.270,FAN 75.270	RS 200 L	8650	07.1992 - 02.1998		4619.80	411133.80D	120875
FAG 75.300,FAN 75.300	RS 222 L	8650	07.1992 - 02.1998		4619.80	411133.80D	120875
FAR 75.240,FAS 75.240	RS 180 L	8650	07.1992 - 02.1998		4619.80	411133.80D	120875
FAR 75.270,FAS 75.270	RS 200 L	8650	07.1992 - 02.1998		4619.80	411133.80D	120875
FAR 75.300,FAS 75.300	RS 222 L, M	8650	07.1992 - 02.1998		4619.80	411133.80D	120875
FAT 75.270	RS 200 L	8650	07.1992 - 02.1998		4619.80	411133.80D	120875
FAV 75.240, FAV 75.270	RS 180 L, RS 200 L	8650	07.1992 - 02.1998		4619.80	411133.80D	120875
FT 75.240, FT 75.270, FT 75.300	RS 180, RS 200, RS 222	8650	07.1992 - 02.1998		4619.80	411133.80D	120875
85							
FA , FAD 85.331	WS 242, WS 242 L	11600	07.1992 - 02.1998		4619.80	411133.80D	120875
FA , FAD 85.361	WS 268, WS 268 L	11600	07.1992 - 02.1998		4619.80	411133.80D	120875
FA , FAD 85.402	WS 295 M	11600	03.1995 - 02.1998		4619.80	411133.80D	120875
FAG 85.330,FAR 85.330, FAS 85.330	WS 242 L	11600	07.1992 - 02.1998		4619.80	411133.80D	120875
FAG 85.360,FAR 85.360, FAS 85.360	WS 268 L	11600	07.1992 - 02.1998		4619.80	411133.80D	120875
FAG 85.400,FAR 85.400, FAS 85.400	WS 295 M	11600	03.1995 - 02.1998		4619.80	411133.80D	120875
FTG 85.330, FTG 85.360	WS 242 L, WS 268 L	11600	07.1992 - 02.1998		4619.80	411133.80D	120875
FAT 85.400	WS 295 M	11600	03.1995 - 02.1998		4619.80	411133.80D	120875
FT 85.330, 85.360, 85.400	WS 242, 268 L, 295 M	11600	07.1992 - 02.1998		4619.80	411133.80D	120875
FTG 85.330, 85.360, 85.400	WS 242 L, 268 L, 295 M	11600	07.1992 - 02.1998		4619.80	411133.80D	120875
FTT 85.330, 85.360, 85.400	WS 242 L, 268 L, 295 M	11600	07.1992 - 02.1998		4619.80	411133.80D	120875
95							
FA 95.310, FA 95.350, FA 95.380	WS 225, WS 259, WS 282	11600	09.1987 - 09.1990		4619.80	411133.80D	120875
FA 95.330	WS 242	11600	08.1990 - 01.1993		4619.80	411133.80D	120875
FA 95.360, FA 95.400	WS 268, WS 295	11600	08.1990 - 01.1998		4619.80	411133.80D	120875
FA 95.430	WS 315	11600	02.1992 - 01.1998		4619.80	411133.80D	120875
FAD 95.350, FAD 95.380	WS 259, WS 282	11600	09.1987 - 09.1990		4619.80	411133.80D	120875
FAD 95.360, FAD 95.400	WS 268, WS 295	11600	08.1990 - 01.1998		4619.80	411133.80D	120875
FAD 95.430	WS 315	11600	02.1992 - 01.1998		4619.80	411133.80D	120875
FAG 95.350, FAR 95.350, FAS 95.350	WS 259	11600	09.1987 - 09.1990		4619.80	411133.80D	120875



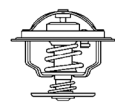

DAF	Engine ⁸ Motor Moteur	ccm ⁶ ccm ccm	Year ²⁷ Jahr Année	Info ¹⁴ Info Info	Thermostats ²³ Thermostate Thermostats	Kit ¹⁵ Kit Kit	Gasket ¹³ Dichtung Joint
FAG 95.360, FAR 95.360, FAS 95.360	WS 268	11600	08.1990 - 01.1998		4619.80	411133.80D	120875
FAG 95.380, FAR 95.380, FAS 95.380	WS 282	11600	09.1987 - 09.1990		4619.80	411133.80D	120875
FAG 95.400, FAR 95.400, FAS 95.400	WS 295	11600	08.1990 - 01.1998		4619.80	411133.80D	120875
FAG 95.430, FAR 95.430, FAS 95.430	WS 315	11600	02.1992 - 01.1998		4619.80	411133.80D	120875
FAK 95.360, 95.400	WS 268, 295	11600	08.1990 - 01.1998		4619.80	411133.80D	120875
FAK 95.430	WS 315	11600	02.1992 - 01.1998		4619.80	411133.80D	120875
FAR 95.310	WS 225	11600	09.1987 - 09.1990		4619.80	411133.80D	120875
FAR 95.330, FAS 95.330	WS 242	11600	08.1990 - 01.1993		4619.80	411133.80D	120875
FAT 95.350, FAT 95.380	WS 259, WS 282	11600	09.1987 - 09.1990		4619.80	411133.80D	120875
FAT 95.360, FAT 95.400	WS 268, WS 295	11600	08.1990 - 01.1998		4619.80	411133.80D	120875
FAT 95.430	WS 315	11600	02.1992 - 01.1998		4619.80	411133.80D	120875
FT 95.310, FT 95.350, FT 95.380	WS 225, WS 259, WS 282	11600	09.1987 - 09.1990		4619.80	411133.80D	120875
FT 95.330	WS 242	11600	08.1990 - 01.1993		4619.80	411133.80D	120875
FT 95.360, FT 95.400	WS 268, WS 295	11600	08.1990 - 01.1998		4619.80	411133.80D	120875
FT 95.430	WS 315, L, M	11600	02.1992 - 01.1998		4619.80	411133.80D	120875
FT 95.500	VF 373 M	14000	02.1994 - 01.1998		4619.80	411133.80D	120875
FTG 95.350, FTS 95.350	WS 259	11600	09.1987 - 09.1990		4619.80	411133.80D	120875
FTG 95.360, FTR 95.360, FTS 95.360	WS 268	11600	08.1990 - 01.1998		4619.80	411133.80D	120875
FTG 95.380, FTS 95.380	WS 282	11600	09.1987 - 09.1990		4619.80	411133.80D	120875
FTG 95.400, FTR 95.400, FTS 95.400	WS 295	11600	08.1990 - 01.1998		4619.80	411133.80D	120875
FTG 95.430, FTR 95.430, FTS 95.430	WS 315	11600	02.1992 - 01.1998		4619.80	411133.80D	120875
FTT 95.350, FTT 95.380	WS 259, WS 282	11600	09.1987 - 09.1990		4619.80	411133.80D	120875
FTT 95.360, FTT 95.400	WS 268, WS 295	11600	08.1990 - 01.1998		4619.80	411133.80D	120875
FTT 95.430	WS 315	11600	02.1992 - 01.1998		4619.80	411133.80D	120875

FENDT

Farmer							
305 LS, LSA	D 227-4	3768	01.1980 -		2393.75		
307 LS, LSA	D 226-4	4160	01.1990 -		2393.75		

FIAT

900 Serie							
980	8065.02.200	5184	01.1979 - 12.1984		2391.75		

GINAF

C-Series							
2120 N	F4AE0681A, B, D	5880	09.2003 -		410289.81D		
2121 N	F4AE0681A, B, D	5880	09.2003 -		410289.81D		
2122 N	F4AE0681A, B, D	5880	09.2003 -		410289.81D		

GINAF	Engine ⁸	ccm ⁶	Year ²⁷	Info ¹⁴	Thermostats ²³	Kit ¹⁵	Gasket ¹³
	Motor Moteur	ccm ccm	Jahr Année	Info Info	Thermostate Thermostats	Kit Kit	Dichtung Joint
2222 N	F4AE0681A, B, D	5880	09.2003 -		410289.81D		
3127 N	F4AE0681A, B	5880	09.2003 -		410289.81D		
3128 N	F4AE0681A, B	5880	09.2003 -		410289.81D		
3129 N	F4AE0681A, B	5880	09.2003 -		410289.81D		
3130 N	F4AE0681A, B	5880	09.2003 -		410289.81D		
X-Series							
2219 L, 2220 L, 2221 L, 2222 L	XE 250 C, 280 C, 315 C, 355 C	12580	10.1999 -				120875
2222 L	PE 183 C, 228 C, 265 C	9200	10.1999 -				120875
2223 L, 2225 L, 3232 S, 3233 S, 3238, 3329, 3331	XE 250 C, 280 C, 315 C, 355 C	12580	10.1999 -				120875
3333 S	XE 250 C, 280 C	12580	10.1999 -				120875
3334 L, 3335 S, 3338	XE 250 C, 280 C, 315 C, 355 C	12580	10.1999 -				120875
4241 S, 4243 S, 4243 TS, 4245 TSV, 4343 LS	XE 280 C, 315 C, 355 C	12580	10.1999 -				120875
4345 TS, TSV	XE 280 C, 315 C, 355 C	12580	10.1999 -				120875
4446 TS	XE 315 C, 355 C	12580	10.1999 -				120875
4449 B, 5250 TS, 5350 TS	XE 280 C, 315 C, 355 C	12580	10.1999 -				120875
5364 T	MX 340	12900	07.2008 -				120875
5364 T	XE 280 C, 315 C, 355 C	12580	10.1999 -				120875
5376 T	MX 340	12900	07.2008 -				120875
5450 B, 5450 S, 5460 B	XE 315 C, 355 C	12580	10.1999 -				120875
IH							
CM-Series							
1046, A	D-358	5867	01.1971 - 12.1977		4017.82		
1246 A	DT-358	5867	01.1972 - 12.1979		4017.82		
1255, A	DT-358	5867	01.1979 - 12.1994		4017.82		
C-Series							
1055, A	D-358	5867	01.1977 - 12.1982		4017.82		
1056	D-358	5867	01.1982 - 12.1992		4017.82		
IVECO							
EuroCargo							
60 E 10, 60 E 12	8040.25B.4200, 8040.25X.4000	3908	01.1991 - 08.1996		4166.79D		
60 E 13 tector, 60 E 13 K tector, 60 E 13 P tector	F4AE0481D	3920	09.2000 -		410289.81D		
60 E 14, 60 E 14 P	8040.45.4000	3908	01.1991 -		4166.79D		
60 E 14 K	8040.45.4000	3908	01.1991 - 12.1996		4166.79D		
60 E 14 tector, 60 E 14 K tector, 60 E 14 P tector	F4AE3481C	3920	09.2006 -		410289.81D		

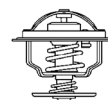

IVECO	Engine ⁸	ccm ⁶	Year ²⁷	Info ¹⁴	Thermostat ²³	Kit ¹⁵	Gasket ¹³
	Motor	ccm	Jahr	Info	Thermostate	Kit	Dichtung
	Moteur	ccm	Année	Info	Thermostats	Kit	Joint
60 E 15 tector, 60 E 15 K tector, 60 E 15 P tector	F4AE0481C	3920	09.2000 -		410289.81D		
60 E 16 tector, 60 E 16 K tector, 60 E 16 P tector	F4AE3481D	3920	09.2006 -		410289.81D		
65 E 10, 65 E 10 K	8040.25B.4200	3908	01.1991 - 12.1996		4166.79D		
65 E 12, 65 E 12 P	8040.25X.4000	3908	01.1991 -		4166.79D		
65 E 12 K	8040.25X.4000	3908	01.1991 - 12.2000		4166.79D		
65 E 13 tector, 65 E 13 K tector	F4AE0481D	3920	09.2000 -		410289.81D		
65 E 14, 65 E 14 K, 65 E 14 P	8040.45.4000	3908	01.1991 - 12.2000		4166.79D		
65 E 14 tector, 65 E 14 K tector, 65 E 14 P tector	F4AE3481C	3920	09.2006 -		410289.81D		
65 E 15 tector, 65 E 15 K tector, 65 E 15 P tector	F4AE0481C	3920	09.2000 -		410289.81D		
65 E 16 tector, 65 E 16 K tector, 65 E 16 P tector	F4AE3481D	3920	09.2006 -		410289.81D		
75 E 12, 75 E 12 P	8040.25X.4000	3908	01.1991 - 12.2000		4166.79D		
75 E 12 K	8040.25X.4000	3908	01.1997 -		4166.79D		
75 E 13 tector, 75 E 13 K tector, 75 E 13 P tector	F4AE0481D	3920	09.2000 -		410289.81D		
75 E 14, 75 E 14 P	8040.45.4000	3908	01.1991 -		4166.79D		
75 E 14 K	8040.45.4000	3908	01.1997 -		4166.79D		
75 E 14 tector, 75 E 14 K tector, 75 E 14 P tector	F4AE3481C	3920	09.2006 -		410289.81D		
75 E 15, 75 E 15 K, 75 E 15 P	8060.25R.4200 LTC	5861	01.1991 - 09.2000		4166.79D		
75 E 15 tector, 75 E 15 K tector, 75 E 15 P tector	F4AE0481C	3920	09.2000 -		410289.81D		
75 E 16 tector, 75 E 16 K tector, 75 E 16 P tector	F4AE3481D	3920	09.2006 -		410289.81D		
75 E 17, 75 E 17 K, 75 E 17 P, 75 E 18 tector, 75 E 18 K tector	F4AE0481A	3920	09.2000 -		410289.81D		
75 E 18 tector, 75 E 18 K tector, 75 E 18 P tector	F4AE0681D, F4AE0681E	5880	09.2000 -		410289.81D		
80 E 15, 80 E 15 K, 80 E 15 P	8060.25R.4200 LTC	5861	01.1991 -		4166.79D		
80 E 17 K, 80 E 17 DK tector, 80 E 18 K tector	F4AE0481A, F4AE3481B	3920	09.2000 -		410289.81D		
80 E 17, 80 E 17 D tector, 80 E 17 DP tector, 80 E 18 tector	F4AE0481A, F4AE3481B	3920	09.2000 -		410289.81D		
80 E 18 K tector	F4AE3481B	3920	09.2006 -		410289.81D		
80 E 18 K tector, 80 E 18 DK tector	F4AE0681E	5880	09.2000 -		410289.81D		
80 E 18 tector, 80 E 18 D tector, 80 E 18 DP tector	F4AE0681D, F4AE0681E	5880	09.2000 -		410289.81D		
80 E 18 tector, 80 E 18 P tector, 80 E 18 FP tector	F4AE3481B	3920	09.2006 -		410289.81D		
80 E 18, 80 E 18 K, 80 E 18 P, 18 E 80 FP	8060.25V.4000	5861	01.1991 -		4166.79D		
80 E 21 K, 80 E 21 DK tector, 80 E 22 K tector	F4AE0681D, F4AE3681B	5880	09.2000 -		410289.81D		
80 E 21, 80 E 21 D tector, 80 E 21 DP tector, 80 E 22 tector	F4AE0681D, F4AE3681B	5880	09.2000 -		410289.81D		
80 E 21, 80 E 21 P, 21 E 80 FP	8060.45.4100 TCA	5861	01.1991 -		4166.79D		
80 E 21, 80 E 21 P, 80 E 21 FP	8060.45.4100 TCA	5861	01.1991 -		4166.79D		
80 EL 15 tector	F4AE0481C	3920	09.2000 -		410289.81D		
80 EL 16 tector, 80 EL 16 P tector	F4AE3481D	3920	09.2006 -		410289.81D		
80 EL 17 tector, 80 EL 17 P tector	F4AE0481A	3920	09.2000 -		410289.81D		
80 EL 18 tector, 80 EL 18 P tector	F4AE3481B	3920	09.2006 -		410289.81D		



IVECO	Engine ⁸	ccm ⁶	Year ²⁷	Info ¹⁴	Thermostats ²³	Kit ¹⁵	Gasket ¹³
	Motor	ccm	Jahr	Info	Thermostate	Kit	Dichtung
	Moteur	ccm	Année	Info	Thermostats	Kit	Joint
90 E 17 K tector, 90 E 17 DK tector	F4AE0481A	3920	09.2000 -		410289.81D		
90 E 17, 90 E 17D tector, 90 E 17 DP tector, 90 E 18 tector	F4AE0481A	3920	09.2000 -		410289.81D		
90 E 18 K tector, 90 E 18 DK tector	F4AE0681E	5880	09.2000 -		410289.81D		
90 E 18 tector, 90 E 18 D tector, 90 E 18 DP tector	F4AE0681E	5880	09.2000 -		410289.81D		
90 E 21 K tector, 90 E 21 DK tector	F4AE0681D	5880	09.2000 -		410289.81D		
90 E 21, 90 E 21 D tector, 90 E 21 DP tector, 90 E 22 tector	F4AE0681D	5880	09.2000 -		410289.81D		
90 E 22 K tector	F4AE3681B	5880	09.2006 -		410289.81D		
95 E 15 W	8060.25R.4750, 8060.25R.4755, 8060.45R.5051	5861	11.1993 -		4166.79D		
95 E 21 W	8060.45.4700	5861	11.1993 -		4166.79D		
100 E 15, 100 E 15 K, 100 E 15 P	8060.25R.4200 LTC	5861	01.1991 -		4166.79D		
100 E 17 K tector, 100 E 17 DK tector	F4AE0481A	3920	09.2000 -		410289.81D		
100 E 17, 100 E 17 DP tector, 100 E 18 tector	F4AE0481A	3920	09.2000 -		410289.81D		
100 E 18, 100 E 18 K, 100 E 18 P	8060.25V.4000	5861	01.1991 -		4166.79D		
100 E 18 K tector	F4AE3481B	3920	09.2006 -		410289.81D		
100 E 18 K tector, 100 E 18 DK tector	F4AE0681E	5880	09.2000 -		410289.81D		
100 E 18 tector, 100 E 18 P tector, 100 E 18 FP tector	F4AE0681D	5880	09.2000 -		410289.81D		
100 E 18 tector, 100 E 18 P tector, 100 E 18 FP tector	F4AE3481B	3920	09.2006 -		410289.81D		
100 E 18 W tector, 100 E 18 WS tector	F4AE0681E	5880	09.2000 -		410289.81D		
100 E 21, 100 E 21 P	8060.45.4100 TCA	5861	01.1991 -		4166.79D		
100 E 21, 100 E 21 DP tector, 100 E 22 tector	F4AE0681D	5880	09.2000 -		410289.81D		
100 E 21 K tector, 100 E 21 DK tector, 100 E 21 W tector, 100 E 21 WS tector	F4AE0681D	5880	09.2000 -		410289.81D		
100 E 22 tector, 100 E 22 P tector, 100 E 22 FP tector	F4AE3681B	5880	09.2006 -		410289.81D		
100 E 22 W tector, 100 E 22 WS tector	F4AE3681B	5880	09.2006 -		410289.81D		
110 E 18 tector, 110 E 18 P tector, 110 EL 18 P tector	F4AE3481A	3920	09.2006 -		410289.81D		
110 E 22 tector, 110 E 22 P tector, 110 EL 22 P tector	F4AE3681B	5880	09.2006 -		410289.81D		
110 E 22 W tector, 110 E 22 WS tector	F4AE3681B	5880	05.2006 -		410289.81D		
110 E 25 W tector, 110 E 25 WS tector	F4AE3681D	5880	05.2006 -		410289.81D		
120 E 15	8060.25R.4200, 8060.25R.4280	5861	01.1991 - 01.2003		4166.79D		
120 E 15 K	8060.25R.4280	5861	01.1992 -		4166.79D		
120 E 18 K tector, 120 E 18 DK tector	F4AE0681E	5880	09.2000 -		410289.81D		
120 E 18 K tector, 120 E 18 DK tector	F4AE3481A	3920	09.2006 -		410289.81D		

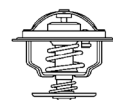

IVECO	Engine ⁸	ccm ⁶	Year ²⁷	Info ¹⁴	Thermostat ²³	Kit ¹⁵	Gasket ¹³
	Motor	ccm	Jahr	Info	Thermostate	Kit	Dichtung
	Moteur	ccm	Année	Info	Thermostats	Kit	Joint
120 E 18 tector, 120 E 18 D tector, 120 E 18 DP tector	F4AE0681D	5880	09.2000 -		410289.81D		
120 E 18, 120 E 18 K, 120 E 18 P, 120 E 18 H	8060.25V.4080, 8060.45B.5100	5861	01.1992 -		4166.79D		
120 E 21 K tector	F4AE0681D	5880	09.2000 -		410289.81D		
120 E 21 tector, 120 E 21 P tector, 120 E 21 FP tector	F4AE0681C, F4AE3681B	5880	09.2000 -		410289.81D		
120 E 22 D tector, 120 E 22 K tector, 120 E 22 P tector, 120 E 22 FP tector	F4AE3681B	5880	09.2006 -		410289.81D		
120 E 23, 120 E 23 P, 120 E 23 FP, 120 E 23 H	8060.45.6090	5861	01.1992 -		4166.79D		
120 E 24, 120 E 24 DK tector, 120 E 24 DP tector, 120 E 25 FP tector, 120 E 24 K tector	F4AE0681B, F4AE3681D	5880	09.2000 -		410289.81D		
120 E 25 K tector, 120 E 25 DK tector	F4AE3681D	5880	09.2006 -		410289.81D		
120 E 28 tector, 120 E 28 K tector, 120 E 28 P tector, 120 E 28 FP tector	F4AE0681A, F4AE3681E	5880	09.2000 -		410289.81D		
120 EL 17, 120 EL 17 P tector, 120 E 18, 120 EL 18 tector	F4AE0481A, F4AE3481A	3920	09.2000 -		410289.81D		
120 EL 21, 120 EL 21 P tector, 120 E 22, 120 EL 22 tector	F4AE0681C, F4AE3681B	5880	09.2000 -		410289.81D		
130 E 15, 130 E 15 K	8060.25R.4280	5861	01.1994 -		4166.79D		
130 E 18, 130 E 18 K	8060.25V.4080	5861	01.1992 -		4166.79D		
130 E 18 D tector, 130 E 18 DP tector	F4AE3481A	3920	09.2006 -		410289.81D		
130 E 18 K tector, 130 E 18 DK tector	F4AE0681E	5880	09.2000 -		410289.81D		
130 E 18 tector, 130 E 18 D tector, 130 E 18 DP tector	F4AE0681D	5880	09.2000 -		410289.81D		
130 E 21 K tector	F4AE0681D	5880	09.2000 -		410289.81D		
130 E 21 tector, 130 E 21 P tector, 130 E 21 FP tector	F4AE0681C	5880	09.2000 -		410289.81D		
130 E 23	8060.45.6090	5861	01.1992 -		4166.79D		
130 E 24 K tector, 130 E 24 DK tector	F4AE0681B	5880	09.2000 -		410289.81D		
130 E 24 tector, 130 E 24 D tector, 130 E 24 DP tector	F4AE0681B	5880	09.2000 -		410289.81D		
130 E 25 D tector, 130 E 25 DK tector, 130 E 25 DP tector	F4AE3681D	5880	09.2006 -		410289.81D		
130 E 28 tector, 130 E 28 K tector	F4AE0681A	5880	09.2000 -		410289.81D		
135 E 18 W	8060.25V.4800	5861	01.1997 -		4166.79D		
135 E 18 WR	8060.25V.4800	5861	01.1993 - 12.1996		4166.79D		
135 E 21 W	8060.45	5861	01.1991 -		410289.81D		
135 E 23 W	8060.45S TCA	5861	01.1997 -		4166.79D		
135 E 23 WR	8060.45S TCA	5861	01.1993 - 12.1996		4166.79D		
140 E 18 K	F4AE0681E	5880	05.2005 -		410289.81D		
140 E 18 K tector, 140 E 18 DK tector	F4AE3481A	3920	09.2006 -		410289.81D		
140 E 18 tector, 140 E 18 P tector, 140 E 18 D FP tector	F4AE3481A	3920	09.2006 -		410289.81D		
140 E 18 W tector	F4AE0681E	5880	09.2000 -		410289.81D		

IVECO	Engine ⁸	ccm ⁶	Year ²⁷	Info ¹⁴	Thermostats ²³	Kit ¹⁵	Gasket ¹³
	Motor	ccm	Jahr	Info	Thermostate	Kit	Dichtung
	Moteur	ccm	Année	Info	Thermostats	Kit	Joint
140 E 18, 140 E 18 P, 140 E 18 FP	F4AE0681E	5880	05.2005 -		410289.81D		
140 E 21 K	F4AE0681D	5880	05.2005 -		410289.81D		
140 E 21 tector, 140 E 21 P, 140 E 21 FP	F4AE0681C	5880	03.2005 -		410289.81D		
140 E 22 tector, 140 E 22 K tector, 140 E 22 P tector, 140 E 22 D FP tector	F4AE3681B	5880	09.2006 -		410289.81D		
140 E 24 tector, 140 E 24 K tector, 140 E 24 P tector, 140 E 24 FP tector	F4AE0681B	5880	09.2000 -		410289.81D		
140 E 24 W tector, 140 E 24 WS tector	F4AE0681B	5880	09.2000 -		410289.81D		
140 E 25 K tector, 140 E 25 DK tector, 140 E 25 W tector, 140 E 25 WS tector	F4AE3681D	5880	09.2006 -		410289.81D		
140 E 28 tector, 140 E 28 K tector, 140 E 28 P tector, 140 E 28 FP tector	F4AE0681A, F4AE3681E	5880	09.2006 -		410289.81D		
140 E 28 W tector, 140 E 28 WS tector	F4AE3681E	5880	09.2006 -		410289.81D		
140 E D 25 tector, 140 E 25 P tector, 140 E 25 FP tector	F4AE3681D	5880	09.2006 -		410289.81D		
150 E 15, 150 E 15 K	8060.25R.4280	5861	01.1992 - 12.1996		4166.79D		
150 E 18 tector, 150 E 18 K tector	F4AE0681E	5880	09.2000 -		410289.81D		
150 E 18 tector, 150 E 18 K tector, 150 E 18 P tector, 150 E 18 FP tector	F4AE3481A	3920	09.2006 -		410289.81D		
150 E 18, 150 E 18 K, 150 E 18 P	8060.25V.4000	5861	01.1992 -		4166.79D		
150 E 21 tector, 150 E 21 K tector, 150 E 21 P tector, 150 E 21 FP tector	F4AE0681C	5880	09.2000 -		410289.81D		
150 E 22 tector, 150 E 22 K tector, 150 E 22 P tector, 150 E 22 FP tector	F4AE3681B	5880	09.2006 -		410289.81D		
150 E 23, 150 E 23 P, 150 E 23 FP	8060.45.6090, 8060.45S.6800	5861	01.1992 -		4166.79D		
150 E 24 tector, 150 E 25 tector, 150 E 24 K tector	F4AE0681B, F4AE3681D	5880	09.2000 -		410289.81D		
150 E 25 K tector, 150 E 25 W tector, 150 E 25 WS tector	F4AE3681D	5880	09.2006 -		410289.81D		
150 E 27, 150 E 27 P, 150 E27FP, 150 E 27 R	8360.46.417 TCA	7685	01.1992 -		4165.79D		
150 E 28 tector, 150 E 28 K tector	F4AE0681A, F4AE3681E	5880	09.2000 -		410289.81D		
150 E 28 W tector, 150 E 28 WS tector	F4AE3681E	5880	09.2006 -		410289.81D		
150 E 30 tector, 150 E 30 K tector, 150 E 30 P tector, 150 E 30 FP tector	F4AE0681A	5880	09.2006 -		410289.81D		
160 E 18 tector, 160 E 18 K tector, 160 E 18 P tector	F4AE3481A	3920	09.2006 -		410289.81D		



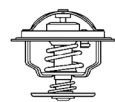

IVECO	Engine ⁸	ccm ⁶	Year ²⁷	Info ¹⁴	Thermostats ²³	Kit ¹⁵	Gasket ¹³
	Motor Moteur	ccm ccm	Jahr Année	Info Info	Thermostate Thermostats	Kit Kit	Dichtung Joint
160 E 21 tector, 160 E 21 P tector	F4AE0681C	5880	09.2000 -		410289.81D		
160 E 22 tector, 160 E 22 K tector, 160 E 22 P tector	F4AE3681B	5880	09.2006 -		410289.81D		
160 E 24 tector, 160 E 24 P tector	F4AE0681B	5880	09.2000 -		410289.81D		
160 E 25 tector, 160 E 25 K tector, 160 E 25 P tector	F4AE3681D	5880	09.2006 -		410289.81D		
160 E 28 K tector	F4AE3681E	5880	09.2006 -		410289.81D		
160 E 28 tector, 160 E 28 P tector	F4AE0681A, F4AE3681E	5880	09.2000 -		410289.81D		
160 E 30 tector, 160 E 30 K tector, 160 E 30 P tector	F4AE0681A	5880	09.2006 -		410289.81D		
170 E 18, 170 E 18 K, 180 E 18, 180 E 18 K	8060.25V.4800	5861	01.1994 -		4166.79D		
170 E 23, 170 E 23 K, 180 E 23, 180 E 23 K	8060.45S TCA	5816	01.1994 -		4166.79D		
170 E 27, 180 E 27	8360.46.417 TCA	7685	01.1994 -		4165.79D		
180 E 21 K tector	F4AE0681D	5880	09.2000 -		410289.81D		
180 E 21 T	8060.45.4100 TCA	5861	01.1991 -		4166.79D		
180 E 21 tector	F4AE0681C	5880	09.2000 -		410289.81D		
180 E 22 tector, 160 E 22 P tector	F4AE3681B	5880	09.2006 -		410289.81D		
180 E 24, 180 E 24 K tector, 180 E 25 tector	F4AE0681B, F4AE3681D	5880	09.2000 -		410289.81D		
180 E 25 K tector	F4AE3681D	5880	09.2006 -		410289.81D		
180 E 28 tector, 180 E 28 K tector, 180 E 28 P tector	F4AE0681A, F4AE3681E	5880	09.2000 -		410289.81D		
180 E 30 tector, 180 E 30 K tector, 180 E 30 P tector	F4AE0681A, F4AE3681A	5880	08.2006 -		410289.81D		
190 E 25 tector, 190 E 25 P tector	F4AE3681D	5880	05.2008 -		410289.81D		
190 E 28 tector, 190 E 28 P tector	F4AE3681E	5880	05.2008 -		410289.81D		
190 E 30 tector, 190 E 30 P tector	F4AE3681A	5880	05.2008 -		410289.81D		
225 E 28 tector	F4AE0681A	5880	09.2006 -		410289.81D		
230 E 25 tector	F4AE3681D	5880	05.2009 -		410289.81D		
230 E 28 tector	F4AE0681A	5880	09.2006 -		410289.81D		
230 E 30 tector	F4AE3681A	5880	02.2008 -		410289.81D		
260 E 23, 260 E 23 T	8060.45S TCA	5861	01.1992 -		4166.79D		
260 E 27 KE	8360.46.417	7685	09.2000 -	2 x	4165.79D		
260 E 28 K tector, 260 E 28 KE tector	F4AE0681A	5880	09.2000 -		410289.81D		
280 E 23 T	8060.45S.6000	5861	01.1992 -		4166.79D		
280 E 23, 280 E 23 P	8060.45S TCA	5861	01.2009 -		4166.79D		
320 E 27 T	8360.46.417	7685	01.1992 -		4165.79D		
320 E 27, 320 E 27 P	8360.46.417	7685	01.1992 -	2 x	4165.79D		
320 E 28 tector, 320 E 28 T tector	F4AE0681A	5880	09.2000 -		410289.81D		
EuroStar							
LD 190 E 38 P	8460.41L TCA	9500	01.1993 - 02.2002	2 x	4165.79D		
LD 190 E 39 P, LD 190 E 39 FP	F3AE0681E	10300	11.1999 - 02.2002	Oil cooling ¹⁸	4622.82D0		
LD 190 E 39 P, LD 190 E 39 FP	F3AE0681E	10300	11.1999 - 02.2002	Oil cooling ¹⁸ , Engine no. ⁹ 14695 →		410763.82D	
LD 190 E 40	F3AE0681B	10300	09.2000 - 02.2002	Oil cooling ¹⁸	4622.82D0		
LD 190 E 40	F3AE0681B	10300	09.2000 - 02.2002	Oil cooling ¹⁸ , Engine no. ⁹ 14695 →		410763.82D	

IVECO	Engine ⁸	ccm ⁶	Year ²⁷	Info ¹⁴	Thermostats ²³	Kit ¹⁵	Gasket ¹³
	Motor Moteur	ccm ccm	Jahr Année	Info Info	Thermostate Thermostats	Kit Kit	Dichtung Joint
LD 190 E 42, LD 190 E 42 P	8210.42L(TCA)	13798	01.1993 - 02.2002	2 x	4163.79D		
LD 190 E 43, LD 190 E 43 P, LD 190 E 43 FP	F3AE0681D	10300	11.1999 - 02.2002	Oil cooling ¹⁸	4622.82D0		
LD 190 E 43, LD 190 E 43 P, LD 190 E 43 FP	F3AE0681D	10300	11.1999 - 02.2002	Oil cooling ¹⁸ , Engine no. ⁹ 14695 →		410763.82D	
LD 190 E 47	8210.42M. TCA	13798	01.1993 - 02.2002	2 x	4163.79D		
LD 190 E 52	8280.42S. TCA	17173	01.1993 - 02.2002	Engine no. ⁹ → 116714	4163.79D		
LD 190 E 52	8280.42S. TCA	17173	01.1993 - 02.2002	Engine no. ⁹ → 227934	4163.74D		
LD 190 E 52	8280.42S. TCA	17173	01.1993 - 02.2002	Engine no. ⁹ → 227934	4163.79D		
LD 190 E 52	8280.42S. TCA	17173	01.1993 - 02.2002	Engine no. ⁹ 116715 →	4163.74D		
LD 190 E 52	8280.42S. TCA	17173	01.1993 - 02.2002	Engine no. ⁹ 116715 →	4163.79D		
LD 190 E 52	8280.42S. TCA	17173	01.1993 - 02.2002	Engine no. ⁹ 227935 →	4163.79D		
LD 240 E 38	8460.41L.5020	9500	01.1993 - 02.2002	2 x	4165.79D		
LD 240 E 42 FS, LD 240 E 42 PS	8210.42L(TCA)	13798	01.1993 - 02.2002	2 x	4163.79D		
LD 240 E 47 PS	8210.42M. TCA	13798	01.1993 - 02.2002	2 x	4163.79D		
LD 240 E 52 PS	8280.42S. TCA	17173	01.1993 - 02.2002	Engine no. ⁹ → 116714	4163.79D		
LD 240 E 52 PS	8280.42S. TCA	17173	01.1993 - 02.2002	Engine no. ⁹ → 227934	4163.79D		
LD 240 E 52 PS	8280.42S. TCA	17173	01.1993 - 02.2002	Engine no. ⁹ → 227934	4163.74D		
LD 240 E 52 PS	8280.42S. TCA	17173	01.1993 - 02.2002	Engine no. ⁹ 116715 →	4163.79D		
LD 240 E 52 PS	8280.42S. TCA	17173	01.1993 - 02.2002	Engine no. ⁹ 116715 →	4163.74D		
LD 240 E 52 PS	8280.42S. TCA	17173	01.1993 - 02.2002	Engine no. ⁹ 227935 →	4163.79D		
LD 260 E 38 P	8460.41L TCA	9500	01.1993 - 02.2002	2 x	4165.79D		
LD 260 E 39 P, LD 260 E 39 FP	F3AE0681E	10300	11.1999 - 02.2002	Oil cooling ¹⁸	4622.82D0		
LD 260 E 39 P, LD 260 E 39 FP	F3AE0681E	10300	11.1999 - 02.2002	Oil cooling ¹⁸ , Engine no. ⁹ 14695 →		410763.82D	
LD 260 E 40	F3AE0681B	10300	09.2000 - 02.2002	Oil cooling ¹⁸	4622.82D0		
LD 260 E 40	F3AE0681B	10300	09.2000 - 02.2002	Oil cooling ¹⁸ , Engine no. ⁹ 14695 →		410763.82D	
LD 260 E 42 P	8210.42L.	13798	01.1993 - 02.2002	2 x	4163.79D		
LD 260 E 43 Y/PS, LD 260 E 43 FP	F3AE0681D	10300	01.1993 - 02.2002	Oil cooling ¹⁸	4622.82D0		
LD 260 E 43 Y/PS, LD 260 E 43 FP	F3AE0681D	10300	01.1993 - 02.2002	Oil cooling ¹⁸ , Engine no. ⁹ 14695 →		410763.82D	
LD 260 E 47	8210.42M. TCA	13798	01.1993 - 02.2002	2 x	4163.79D		
LD 260 E 52	8280.42S. TCA	17173	01.1993 - 02.2002	Engine no. ⁹ → 116714	4163.79D		
LD 260 E 52	8280.42S. TCA	17173	01.1993 - 02.2002	Engine no. ⁹ → 227934	4163.74D		
LD 260 E 52	8280.42S. TCA	17173	01.1993 - 02.2002	Engine no. ⁹ → 227934	4163.79D		
LD 260 E 52	8280.42S. TCA	17173	01.1993 - 02.2002	Engine no. ⁹ 116715 →	4163.74D		
LD 260 E 52	8280.42S. TCA	17173	01.1993 - 02.2002	Engine no. ⁹ 116715 →	4163.79D		
LD 260 E 52	8280.42S. TCA	17173	01.1993 - 02.2002	Engine no. ⁹ 227935 →	4163.79D		
LD 440 E 38 T, LD 400 E 38 TX/P, LD 440 E 38 TX/P, LD 440 E 38 TZ	8460.41L TCA	9500	01.1993 - 02.2002	2 x	4165.79D		
LD 400 E 42 TX/P, LD 440 E 42 TX/P	8210.42L.	13798	01.1993 - 02.2002		4163.79D		
LD 440 E 39 T, LD 440 E 39 T/P	F3AE0681E	10300	11.1999 - 02.2002	Oil cooling ¹⁸	4622.82D0		
LD 440 E 39 T, LD 440 E 39 T/P	F3AE0681E	10300	11.1999 - 02.2002	Oil cooling ¹⁸ , Engine no. ⁹ 14695 →		410763.82D	
LD 440 E 40 T, LD 440 E 40 TX/P	F3AE0681B	10300	09.2000 - 02.2002	Oil cooling ¹⁸	4622.82D0		
LD 440 E 40 T, LD 440 E 40 TX/P	F3AE0681B	10300	09.2000 - 02.2002	Oil cooling ¹⁸ , Engine no. ⁹ 14695 →		410763.82D	
LD 440 E 42 T/P	8210.42L(TCA)	13798	01.1993 - 02.2002		4163.79D		
LD 440 E 43 T/P	F3AE0681D	10300	01.1993 - 02.2002	Oil cooling ¹⁸	4622.82D0		
LD 440 E 43 T/P	F3AE0681D	10300	01.1993 - 02.2002	Oil cooling ¹⁸ , Engine no. ⁹ 14695 →		410763.82D	
LD 440 E 43 TX/P	F3AE0681D	10300	11.1999 - 02.2002	Oil cooling ¹⁸	4622.82D0		



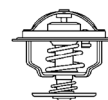

IVECO	Engine ⁸	ccm ⁶	Year ²⁷	Info ¹⁴	Thermostats ²³	Kit ¹⁵	Gasket ¹³
	Motor Moteur	ccm ccm	Jahr Année	Info Info	Thermostate Thermostats	Kit Kit	Dichtung Joint
LD 440 E 43 TX/P	F3AE0681D	10300	11.1999 - 02.2002	Oil cooling ¹⁸ , Engine no. ⁹ 14695 →		410763.82D	
LD 440 E 47 T/P	8210.42M. TCA	13798	01.1993 - 02.2002	2 x	4163.79D		
LD 440 E 47 TZ	8210.42M. TCA	13798	01.1993 - 02.2002	2 x	4163.79D		
LD 440 E 48 T/P	F3BE0681E	12880	01.2001 - 02.2002	Oil cooling ¹⁸	4622.82D0	410763.82D	
LD 440 E 48 T/P	F3BE0681E	12880	01.2001 - 02.2002	Oil cooling ¹⁸ , Engine no. ⁹ 14695 →		410763.82D	
LD 440 E 52 T	8280.42S. TCA	17173	01.1993 - 02.2002	Engine no. ⁹ → 116714	4163.79D		
LD 440 E 52 T	8280.42S. TCA	17173	01.1993 - 02.2002	Engine no. ⁹ → 227934	4163.79D		
LD 440 E 52 T	8280.42S. TCA	17173	01.1993 - 02.2002	Engine no. ⁹ → 227934	4163.74D		
LD 440 E 52 T	8280.42S. TCA	17173	01.1993 - 02.2002	Engine no. ⁹ 116715 →	4163.79D		
LD 440 E 52 T	8280.42S. TCA	17173	01.1993 - 02.2002	Engine no. ⁹ 116715 →	4163.74D		
LD 440 E 52 T	8280.42S. TCA	17173	01.1993 - 02.2002	Engine no. ⁹ 227935 →	4163.79D		
LD 440 E 52 TZ	8280.42S. TCA	17173	01.1993 - 02.2002	Engine no. ⁹ → 116714	4163.79D		
LD 440 E 52 TZ	8280.42S. TCA	17173	01.1993 - 02.2002	Engine no. ⁹ → 227934	4163.79D		
LD 440 E 52 TZ	8280.42S. TCA	17173	01.1993 - 02.2002	Engine no. ⁹ → 227934	4163.74D		
LD 440 E 52 TZ	8280.42S. TCA	17173	01.1993 - 02.2002	Engine no. ⁹ 116715 →	4163.79D		
LD 440 E 52 TZ	8280.42S. TCA	17173	01.1993 - 02.2002	Engine no. ⁹ 116715 →	4163.74D		
LD 440 E 52 TZ	8280.42S. TCA	17173	01.1993 - 02.2002	Engine no. ⁹ 227935 →	4163.79D		
EuroTech MH							
190 E 24, K, 190 E 24 /P	F2BE0681D	7790	09.1998 -		4619.86	410608.86D	120875
190 E 24, K, 190 E 24 /P	F2BE0681D	7790	09.1998 -	Oil cooling ¹⁸	4622.82D0		
190 E 24, K, 190 E 24 /P	F2BE0681D	7790	09.1998 -	Oil cooling ¹⁸ , Engine no. ⁹ 13702 →		410763.82D	
190 E 27, K, 190 E 27 /P	F2BE0681C	7790	09.1998 -		4619.86	410608.86D	120875
190 E 27, K, 190 E 27 /P	F2BE0681C	7790	09.1998 -	Oil cooling ¹⁸	4622.82D0		
190 E 27, K, 190 E 27 /P	F2BE0681C	7790	09.1998 -	Oil cooling ¹⁸ , Engine no. ⁹ 13702 →		410763.82D	
190 E 30, 190 E 30 /P	F2BE0681E	7790	01.2000 -		4619.86	410608.86D	120875
190 E 31, K, 190 E 31 /P	F2BE0681B	7790	09.1998 -		4619.86	410608.86D	120875
190 E 31, K, 190 E 31 /P	F2BE0681B	7790	09.1998 -	Oil cooling ¹⁸	4622.82D0		
190 E 31, K, 190 E 31 /P	F2BE0681B	7790	09.1998 -	Oil cooling ¹⁸ , Engine no. ⁹ 13702 →		410763.82D	
190 E 35, 190 E 35 /P, 190 E 35 /FP	F2BE0681A	7790	09.1998 -		4619.86	410608.86D	120875
190 E 35, 190 E 35 /P, 190 E 35 /FP	F2BE0681A	7790	09.1998 -	Oil cooling ¹⁸	4622.82D0		
190 E 35, 190 E 35 /P, 190 E 35 /FP	F2BE0681A	7790	09.1998 -	Oil cooling ¹⁸ , Engine no. ⁹ 13702 →		410763.82D	
260 E 24 Y/P, 260 E 24 Y/PS, 260 E 24 Y/PT	F2BE0681D	7790	11.1999 -		4619.86	410608.86D	120875
260 E 24 Y/P, 260 E 24 Y/PS, 260 E 24 Y/PT	F2BE0681D	7790	11.1999 -	Oil cooling ¹⁸	4622.82D0		
260 E 24 Y/P, 260 E 24 Y/PS, 260 E 24 Y/PT	F2BE0681D	7790	11.1999 -	Oil cooling ¹⁸ , Engine no. ⁹ 13702 →		410763.82D	
260 E 27 Y/P, 260 E 27 Y/PS, 260 E 27 RY/PS, 260 E 27 RY/PT	F2BE0681C	7790	11.1999 -		4619.86	410608.86D	120875
260 E 27 Y/P, 260 E 27 Y/PS, 260 E 27 RY/PS, 260 E 27 RY/PT	F2BE0681C	7790	11.1999 -	Oil cooling ¹⁸	4622.82D0		
260 E 27 Y/P, 260 E 27 Y/PS, 260 E 27 RY/PS, 260 E 27 RY/PT	F2BE0681C	7790	11.1999 -	Oil cooling ¹⁸ , Engine no. ⁹ 13702 →		410763.82D	
260 E 30 Y/PS	F2BE0681E	7790	01.2000 -		4619.86	410608.86D	120875
260 E 31 Y/P, 260 E 31 Y/PS, 260 E 31 Y/PT	F2BE0681B	7790	11.1999 -		4619.86	410608.86D	120875
260 E 31 Y/P, 260 E 31 Y/PS, 260 E 31 Y/PT	F2BE0681B	7790	11.1999 -	Oil cooling ¹⁸	4622.82D0		

IVECO	Engine ⁸	ccm ⁶	Year ²⁷	Info ¹⁴	Thermostats ²³	Kit ¹⁵	Gasket ¹³
	Motor Moteur	ccm ccm	Jahr Année	Info Info	Thermostate Thermostats	Kit Kit	Dichtung Joint
260 E 31 Y/P, 260 E 31 Y/PS, 260 E 31 Y/PT	F2BE0681B	7790	11.1999 -	Oil cooling ¹⁸ , Engine no. ⁹ 13702 →		410763.82D	
260 E 35 Y/P, 260 E 35 Y/PT, 260 E 35 Y/TN	F2BE0681A	7790	11.1999 -		4619.86	410608.86D	120875
260 E 35 Y/P, 260 E 35 Y/PT, 260 E 35 Y/TN	F2BE0681A	7790	11.1999 -	Oil cooling ¹⁸	4622.82D0		
260 E 35 Y/P, 260 E 35 Y/PT, 260 E 35 Y/TN	F2BE0681A	7790	11.1999 -	Oil cooling ¹⁸ , Engine no. ⁹ 13702 →		410763.82D	
400 E 31 TP, 440 E 31 T, 440 E 31 TP	F2BE0681B	7790	09.1998 -		4619.86	410608.86D	120875
400 E 31 TP, 440 E 31 T, 440 E 31 TP	F2BE0681B	7790	09.1998 -	Oil cooling ¹⁸	4622.82D0		
400 E 31 TP, 440 E 31 T, 440 E 31 TP	F2BE0681B	7790	09.1998 -	Oil cooling ¹⁸ , Engine no. ⁹ 13702 →		410763.82D	
400 E 35 TP, 440 E 35 T, 440 E 35 T/P, 440 E 35 T/FP	F2BE0681A	7790	09.1998 -		4619.86	410608.86D	120875
400 E 35 TP, 440 E 35 T, 440 E 35 T/P, 440 E 35 T/FP	F2BE0681A	7790	09.1998 -	Oil cooling ¹⁸	4622.82D0		
400 E 35 TP, 440 E 35 T, 440 E 35 T/P, 440 E 35 T/FP	F2BE0681A	7790	09.1998 -	Oil cooling ¹⁸ , Engine no. ⁹ 13702 →		410763.82D	
440 E 35 TX/P	F2BE0681A	7790	02.2000 -		4619.86	410608.86D	120875
440 E 35 TX/P	F2BE0681A	7790	02.2000 -	Oil cooling ¹⁸	4622.82D0		
440 E 35 TX/P	F2BE0681A	7790	02.2000 -	Oil cooling ¹⁸ , Engine no. ⁹ 14695 →		410763.82D	
EuroTech MP							
180 E 34	8460.41K.406	9500	01.1992 - 12.1993	2 x	4165.79D		
180 E 38	8460.41L.5020	9500	01.1992 - 12.1993	2 x	4165.79D		
180 E 42	8210.42L.400	13798	01.1992 - 12.1993	2 x	4163.79D		
190 E 34	8460.41K.406	9500	01.1993 -	2 x	4165.79D		
190 E 38	8460.41L TCA	9500	01.1993 -	2 x	4165.79D		
190 E 39, 190 E 39 /P, 190 E39 /FP	F3AE0681E	10300	11.1999 -	Oil cooling ¹⁸	4622.82D0		
190 E 39, 190 E 39 /P, 190 E39 /FP	F3AE0681E	10300	11.1999 -	Oil cooling ¹⁸ , Engine no. ⁹ 14695 →		410763.82D	
190 E 40 /P	F3AE0681B	10300	01.2001 -	Oil cooling ¹⁸	4622.82D0		
190 E 40 /P	F3AE0681B	10300	01.2001 -	Oil cooling ¹⁸ , Engine no. ⁹ 14695 →		410763.82D	
190 E 42, 190 E 42 /P	8210.42L.400	13798	01.1993 -	2 x	4163.79D		
190 E 43, 190 E 43 /P	F3AE0681D	10300	01.2001 -	Oil cooling ¹⁸	4622.82D0		
190 E 43, 190 E 43 /P	F3AE0681D	10300	01.2001 -	Oil cooling ¹⁸ , Engine no. ⁹ 14695 →		410763.82D	
240 E 30 PS	8460.41C. TCA	9500	01.1997 -	2 x	4165.79D		
240 E 34	8460.41K. TCA	9500	09.1995 - 12.1996	2 x	4165.79D		
240 E 38	8460.41L.5020	9500	01.1992 -	2 x	4165.79D		
240 E 42	8210.42L.400	13798	01.1992 -	2 x	4163.79D		
260 E 38 P	8460.41N	9500	01.1994 -	2 x	4165.79D		
260 E 39 Y, 260 E 39 Y/P, 260 E 39 Y/FP, 260 E 39 Y/FS	F3AE0681E	10300	11.1999 -	Oil cooling ¹⁸	4622.82D0		
260 E 39 Y, 260 E 39 Y/P, 260 E 39 Y/FP, 260 E 39 Y/FS	F3AE0681E	10300	11.1999 -	Oil cooling ¹⁸ , Engine no. ⁹ 14695 →		410763.82D	
260 E 40	F3AE0681B	10300	01.2001 -	Oil cooling ¹⁸	4622.82D0		
260 E 40	F3AE0681B	10300	01.2001 -	Oil cooling ¹⁸ , Engine no. ⁹ 14695 →		410763.82D	
260 E 42	8210.42L.400	13798	01.1994 -	2 x	4163.79D		
260 E 43 Y, 260 E 43 Y/P	F3AE0681D	10300	11.1999 -	Oil cooling ¹⁸	4622.82D0		
260 E 43 Y, 260 E 43 Y/P	F3AE0681D	10300	11.1999 -	Oil cooling ¹⁸ , Engine no. ⁹ 14695 →		410763.82D	

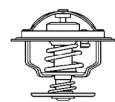

IVECO	Engine ⁸	ccm ⁶	Year ²⁷	Info ¹⁴	Thermostats ²³	Kit ¹⁵	Gasket ¹³
	Motor Moteur	ccm ccm	Jahr Année	Info Info	Thermostate Thermostats	Kit Kit	Dichtung Joint
400 E 34 T, 440 E 34 T	8460.41K.406	9500	01.1992 -	2 x	4165.79D		
400 E 38 T, 440 E 38 T, 440 E 38 T /P	8460.41L.5020	9500	01.1992 -	2 x	4165.79D		
400 E 38 TXP	8460.41L.5020	9500	11.1993 - 12.1996	2 x	4165.79D		
400 E 42 T, 440 E 42 T, 440 E 42 T/P	8210.42L(TCA)	13798	01.1992 -	2 x	4163.79D		
440 E 38 TZ	8460.41L TCA	9500	01.1993 -	2 x	4165.79D		
440 E 39 T, 440 E 39 T/P, 440 E 39 T/FP-CT	F3AE0681E	10300	11.1999 -	Oil cooling ¹⁸	4622.82D0		
440 E 39 T, 440 E 39 T/P, 440 E 39 T/FP-CT	F3AE0681E	10300	11.1999 -	Oil cooling ¹⁸ , Engine no. ⁹ 14695 →		410763.82D	
440 E 39 TX/P	F3AE0681E	10300	11.1999 -	Oil cooling ¹⁸	4622.82D0		
440 E 39 TX/P	F3AE0681E	10300	11.1999 -	Oil cooling ¹⁸ , Engine no. ⁹ 14695 →		410763.82D	
440 E 40 T/P	F3AE0681B	10300	09.2000 -	Oil cooling ¹⁸	4622.82D0		
440 E 40 T/P	F3AE0681B	10300	09.2000 -	Oil cooling ¹⁸ , Engine no. ⁹ 14695 →		410763.82D	
440 E 40 TX/P	F3AE0681B	10300	01.2001 -	Oil cooling ¹⁸	4622.82D0		
440 E 40 TX/P	F3AE0681B	10300	01.2001 -	Oil cooling ¹⁸ , Engine no. ⁹ 14695 →		410763.82D	
440 E 42 TZ	8210.42L.400	13798	01.1993 -	2 x	4163.79D		
440 E 43 T, 440 E 43 T/P	F3AE0681D	10300	11.1999 -	Oil cooling ¹⁸	4622.82D0		
440 E 43 T, 440 E 43 T/P	F3AE0681D	10300	11.1999 -	Oil cooling ¹⁸ , Engine no. ⁹ 14695 →		410763.82D	
EuroTech MT							
180 E 24	8360.46R.416 TCA	7685	01.1992 - 12.1996		4165.79D		
180 E 24 K	8360.46R.416 TCA	7685	01.1993 - 12.1996		4165.79D		
180 E 27, 180 E 27 K	8360.46.417 TCA	7685	01.1992 - 12.1996		4165.79D		
180 E 30 R	8460.41C.320	9500	01.1992 - 12.1996	2 x	4165.79D		
190 E 24, 190 E 24 K	8360.46R.416 TCA	7685	01.1997 - 08.1998		4165.79D		
190 E 27, 190 E 27 K	8360.46.417 TCA	7685	01.1997 - 08.1998		4165.79D		
190 E 30, 190 E 30 K	8460.41C.320	9500	01.1997 - 08.1998	2 x	4165.79D		
400 E 30 T	8460.41C.320	9500	01.1992 - 08.1998	2 x	4165.79D		
400 E 34 T	8460.41K.406	9500	01.1992 - 08.1998	2 x	4165.79D		
MT 180 E 34 R	8460.41K.406	9500	01.1992 - 12.1993	2 x	4165.79D		
EuroTrakker							
MP 180 E 24 W Cursor	F2BE0681D	7790	09.1999 - 11.2004		4619.86	410608.86D	120875
MP 180 E 25 W	8460.41 T	9500	05.1999 - 11.2004	2 x	4165.79D		
MP 190 E 24 H Cursor	F2BE0681D	7790	09.1999 - 11.2004		4619.86	410608.86D	120875
MP 190 E 30 H, MP 190 E 30 W	8460.41C.	9500	01.1993 - 11.2004	2 x	4165.79D		
MP 190 E 30 W	8460.41C.	9500	11.1999 - 11.2004	2 x	4165.79D		
MP 190 E 31 H , W, Cursor	F2BE0681B	7790	09.1999 - 11.2004		4619.86	410608.86D	120875
MP 190 E 31 H , W, Cursor	F2BE0681B	7790	09.1999 - 11.2004	Oil cooling ¹⁸	4622.82D0		
MP 190 E 31 H , W, Cursor	F2BE0681B	7790	09.1999 - 11.2004	Oil cooling ¹⁸ , Engine no. ⁹ 13702 →		410763.82D	
MP 190 E 34 H, MP 190 E 34 W	8460.41K.	9500	01.1993 - 11.2004	2 x	4165.79D		
MP 190 E 34 W	8460.41K. TCA	9500	11.1999 - 11.2004	2 x	4165.79D		
MP 190 E 35 H , W, Cursor	F2BE0681A	7790	09.1999 - 11.2004		4619.86	410608.86D	120875
MP 190 E 35 H , W, Cursor	F2BE0681A	7790	09.1999 - 11.2004	Oil cooling ¹⁸	4622.82D0		
MP 190 E 35 H , W, Cursor	F2BE0681A	7790	09.1999 - 11.2004	Oil cooling ¹⁸ , Engine no. ⁹ 13702 →		410763.82D	
MP 190 E 37 H	8210.42K(TCA)	13798	01.2000 - 11.2004	2 x	4163.79D		
MP 190 E 37 W	8210.42K(TCA)	13798	11.1999 - 11.2004	2 x	4163.79D		
MP 190 E 38 W Cursor	F3BE0681G	12880	01.2001 - 11.2004	Oil cooling ¹⁸	4622.82D0	410763.82D	



IVECO	Engine ⁸	ccm ⁶	Year ²⁷	Info ¹⁴	Thermostats ²³	Kit ¹⁵	Gasket ¹³
	Motor Moteur	ccm ccm	Jahr Année	Info Info	Thermostate Thermostats	Kit Kit	Dichtung Joint
MP 190 E 38 W Cursor	F3BE0681G	12880	01.2001 - 11.2004	Oil cooling ¹⁸ , Engine no. ⁹ 14695 →		410763.82D	
MP 190 E 42 H, MP 190 E 42 W	8210.42L(TCA)	13798	11.1999 - 11.2004	2 x	4163.79D		
MP 190 E 44 W Cursor	F3BE0681C	12880	09.2000 - 11.2004	Oil cooling ¹⁸	4622.82D0	410763.82D	
MP 190 E 44 W Cursor	F3BE0681C	12880	09.2000 - 11.2004	Oil cooling ¹⁸ , Engine no. ⁹ 14695 →		410763.82D	
MP 190 E 47 W	8210.42M. TCA	13798	11.1999 - 11.2004	2 x	4163.79D		
MP 260 E 27 H Cursor	F2BE0681B	7790	11.1999 - 11.2004		4619.86	410608.86D	120875
MP 260 E 27 H Cursor	F2BE0681B	7790	11.1999 - 11.2004	Oil cooling ¹⁸	4622.82D0		
MP 260 E 27 H Cursor	F2BE0681B	7790	11.1999 - 11.2004	Oil cooling ¹⁸ , Engine no. ⁹ 14695 →		410763.82D	
MP 260 E 30 H	8460.41C.	9500	01.1993 - 11.2004	2 x	4165.79D		
MP 260 E 30 W	8460.41C.	9500	11.1999 - 11.2004	2 x	4165.79D		
MP 260 E 31 H , HB, Cursor	F2BE0681B	7790	09.1999 - 11.2004		4619.86	410608.86D	120875
MP 260 E 31 H , HB, Cursor	F2BE0681B	7790	09.1999 - 11.2004	Oil cooling ¹⁸	4622.82D0		
MP 260 E 31 H , HB, Cursor	F2BE0681B	7790	09.1999 - 11.2004	Oil cooling ¹⁸ , Engine no. ⁹ 13702 →		410763.82D	
MP 260 E 34 H, MP 260 E 34 W	8460.41K.	9500	01.1993 - 11.2004	2 x	4165.79D		
MP 260 E 35 H Cursor	F2BE0681A	7790	01.2000 - 11.2004		4619.86	410608.86D	120875
MP 260 E 35 H Cursor	F2BE0681A	7790	01.2000 - 11.2004	Oil cooling ¹⁸	4622.82D0		
MP 260 E 35 H Cursor	F2BE0681A	7790	01.2000 - 11.2004	Oil cooling ¹⁸ , Engine no. ⁹ 13702 →		410763.82D	
MP 260 E 35 W Cursor	F2BE0681A	7790	09.1999 - 11.2004		4619.86	410608.86D	120875
MP 260 E 35 W Cursor	F2BE0681A	7790	09.1999 - 11.2004	Oil cooling ¹⁸	4622.82D0		
MP 260 E 35 W Cursor	F2BE0681A	7790	09.1999 - 11.2004	Oil cooling ¹⁸ , Engine no. ⁹ 13702 →		410763.82D	
MP 260 E 37 H	8210.42K.	13798	01.1993 - 11.2004	2 x	4163.79D		
MP 260 E 38 H Cursor, MP 260 E 38 W Cursor	F3BE0681G	12880	01.2001 - 11.2004	Oil cooling ¹⁸ , Engine no. ⁹ 14695 →		410763.82D	
MP 260 E 38 H Cursor, MP 260 E 38 W Cursor	F3BE0681G	12880	01.2001 - 11.2004	Oil cooling ¹⁸	4622.82D0	410763.82D	
MP 260 E 42 H	8210.42L(TCA)	13798	11.1999 - 11.2004	2 x	4163.79D		
MP 260 E 42 W	8210.42L(TCA)	13798	01.1993 - 11.2004		4163.79D		
MP 260 E 44 H Cursor	F3BE0681C	12880	01.2001 - 11.2004	Oil cooling ¹⁸	4622.82D0	410763.82D	
MP 260 E 44 H Cursor	F3BE0681C	12880	01.2001 - 11.2004	Oil cooling ¹⁸ , Engine no. ⁹ 14695 →		410763.82D	
MP 260 E 44 H Cursor	F3BE0681C	12880	01.2000 - 11.2004	Oil cooling ¹⁸	4622.82D0	410763.82D	
MP 260 E 44 H Cursor	F3BE0681C	12880	01.2000 - 11.2004	Oil cooling ¹⁸ , Engine no. ⁹ 14695 →		410763.82D	
MP 260 E 44 W Cursor	F3BE0681C	12880	01.2001 - 11.2004	Oil cooling ¹⁸ , Engine no. ⁹ 14695 →		410763.82D	
MP 260 E 44 W Cursor	F3BE0681C	12880	01.2001 - 11.2004	Oil cooling ¹⁸	4622.82D0	410763.82D	
MP 260 E 47 H, MP 260 E 47 W	8210.42M. TCA	13798	11.1999 - 11.2004	2 x	4163.79D		
MP 340 E 34 H	8460.41K.	9500	01.1993 - 11.2004	2 x	4165.79D		
MP 340 E 34 H	8460.41K.	9500	11.1999 - 11.2004	2 x	4165.79D		
MP 340 E 35 H Cursor	F2BE0681A	7790	09.1999 - 11.2004		4619.86	410608.86D	120875
MP 340 E 35 H Cursor	F2BE0681A	7790	09.1999 - 11.2004	Oil cooling ¹⁸	4622.82D0		
MP 340 E 35 H Cursor	F2BE0681A	7790	09.1999 - 11.2004	Oil cooling ¹⁸ , Engine no. ⁹ 13702 →		410763.82D	
MP 340 E 35 HB Cursor	F2BE0681A	7790	01.2001 - 11.2004		4619.86	410608.86D	120875
MP 340 E 35 HB Cursor	F2BE0681A	7790	01.2001 - 11.2004	Oil cooling ¹⁸	4622.82D0		
MP 340 E 35 HB Cursor	F2BE0681A	7790	01.2001 - 11.2004	Oil cooling ¹⁸ , Engine no. ⁹ 13702 →		410763.82D	
MP 340 E 37 H	8210.42K.	13798	01.1993 - 11.2004	2 x	4163.79D		
MP 340 E 38 H , HB, Cursor	F3BE0681G	12880	01.2001 - 11.2004	Oil cooling ¹⁸	4622.82D0	410763.82D	
MP 340 E 38 H , HB, Cursor	F3BE0681G	12880	01.2001 - 11.2004	Oil cooling ¹⁸ , Engine no. ⁹ 14695 →		410763.82D	
MP 340 E 42 H	8210.42L.	13798	01.1993 - 11.2004		4163.79D		
MP 340 E 44 H , HB, Cursor	F3BE0681C	12880	01.2001 - 11.2004	Oil cooling ¹⁸	4622.82D0	410763.82D	

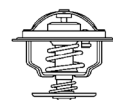

IVECO	Engine ⁸	ccm ⁶	Year ²⁷	Info ¹⁴	Thermostats ²³	Kit ¹⁵	Gasket ¹³
	Motor Moteur	ccm ccm	Jahr Année	Info Info	Thermostate Thermostats	Kit Kit	Dichtung Joint
MP 340 E 44 H , HB, Cursor	F3BE0681C	12880	01.2001 - 11.2004	Oil cooling ¹⁸ , Engine no. ⁹ 14695 →		410763.82D	
MP 380 E 34 H	8460.41K.	9500	01.1993 - 11.2004	2 x	4165.79D		
MP 380 E 34 W	8460.41K.	9500	11.1999 - 11.2004	2 x	4165.79D		
MP 380 E 35 H , W, Cursor	F2BE0681A	7790	01.2000 - 11.2004		4619.86	410608.86D	120875
MP 380 E 35 H , W, Cursor	F2BE0681A	7790	01.2000 - 11.2004	Oil cooling ¹⁸	4622.82D0		
MP 380 E 35 H , W, Cursor	F2BE0681A	7790	01.2000 - 11.2004	Oil cooling ¹⁸ , Engine no. ⁹ 14695 →		410763.82D	
MP 380 E 37 H, MP 380 E 37 W	8210.42K.	13798	01.1993 - 11.2004	2 x	4163.79D		
MP 380 E 38 H , W, Cursor	F3BE0681G	12880	01.2001 - 11.2004	Oil cooling ¹⁸ , Engine no. ⁹ 14695 →	4622.82D0	410763.82D	
MP 380 E 42 H	8210.42L(TCA)	13798	01.1993 - 11.2004	2 x	4163.79D		
MP 380 E 42 W	8210.42L.	13798	01.1993 - 11.2004		4163.79D		
MP 380 E 44 H , W, Cursor	F3BE0681C	12880	01.2001 - 11.2004	Oil cooling ¹⁸	4622.82D0	410763.82D	
MP 380 E 44 H , W, Cursor	F3BE0681C	12880	01.2001 - 11.2004	Oil cooling ¹⁸ , Engine no. ⁹ 14695 →		410763.82D	
MP 380 E 47 H, MP 380 E 47 W	8210.42M. TCA	13798	11.1999 - 11.2004	2 x	4163.79D		
MP 400 E 34 HT	8460.41K.	9500	01.1993 - 11.2004	2 x	4165.79D		
MP 400 E 35 HT Cursor	F2BE0681A	7790	01.2000 - 11.2004		4619.86	410608.86D	120875
MP 400 E 35 HT Cursor	F2BE0681A	7790	01.2000 - 11.2004	Oil cooling ¹⁸	4622.82D0		
MP 400 E 35 HT Cursor	F2BE0681A	7790	01.2000 - 11.2004	Oil cooling ¹⁸ , Engine no. ⁹ 14695 →		410763.82D	
MP 400 E 37 HT, MP 400 E 37 WT	8210.42K(TCA)	13798	01.1993 - 11.2004	2 x	4163.79D		
MP 400 E 42 HT, MP 400 E 42 WT	8210.42L(TCA)	13798	01.1993 - 11.2004		4163.79D		
MP 410 E 35 H Cursor	F2BE0681A	7790	01.2000 - 11.2004		4619.86	410608.86D	120875
MP 410 E 35 H Cursor	F2BE0681A	7790	01.2000 - 11.2004	Oil cooling ¹⁸	4622.82D0		
MP 410 E 35 H Cursor	F2BE0681A	7790	01.2000 - 11.2004	Oil cooling ¹⁸ , Engine no. ⁹ 14695 →		410763.82D	
MP 410 E 37 H, MP 410 E 37 W	8210.42K(TCA)	13798	11.1999 - 11.2004	2 x	4163.79D		
MP 410 E 38 H Cursor	F3BE0681G	12880	01.2001 - 11.2004	Oil cooling ¹⁸	4622.82D0	410763.82D	
MP 410 E 38 H Cursor	F3BE0681G	12880	01.2001 - 11.2004	Oil cooling ¹⁸ , Engine no. ⁹ 14695 →		410763.82D	
MP 410 E 42 H	8210.42L(TCA)	13798	11.1999 - 11.2004	2 x	4163.79D		
MP 410 E 42 W	8210.42L(TCA)	13798	01.1993 - 11.2004		4163.79D		
MP 410 E 44 H Cursor	F3BE0681C	12880	01.2001 - 11.2004	Oil cooling ¹⁸	4622.82D0	410763.82D	
MP 410 E 44 H Cursor	F3BE0681C	12880	01.2001 - 11.2004	Oil cooling ¹⁸ , Engine no. ⁹ 14695 →		410763.82D	
MP 410 E 47 H, MP 410 E 47 W	8210.42M. TCA	13798	11.1999 - 11.2004	2 x	4163.79D		
MP 440 E 34 HT	8460.41K.	9500	01.1993 - 11.2004	2 x	4165.79D		
MP 440 E 37 HT	8210.42K(TCA)	13798	01.1993 - 11.2004	2 x	4163.79D		
MP 440 E 42 HT	8210.42L(TCA)	13798	01.1993 - 11.2004		4163.79D		
MP 440 E 47 HT	8210.42M. TCA	13798	11.1999 - 11.2004	2 x	4163.79D		
MP 720 E 37 HT, MP 720 E 37 WT	8210.42K(TCA)	13798	01.1993 - 11.2004	2 x	4163.79D		
MP 720 E 42 HT, MP 720 E 42 WT	8210.42L(TCA)	13798	01.1993 - 11.2004		4163.79D		
MP 720 E 47 HT	8210.42M. TCA	13798	01.1993 - 11.2004	2 x	4163.79D		
M							
115-17	8060.24.601	5500	09.1983 - 12.1985		4166.79D		
115-17, 115-17 H	8060.25.600	5861	01.1986 - 12.1991		4166.79D		
135-17, 135-17 T	8060.24.601	5500	09.1983 - 12.1985		4166.79D		
135-17, 135-17 T	8060.25.600	5861	01.1986 - 12.1991		4166.79D		
135-17 H	8060.25.600	5861	01.1986 - 12.1992		4166.79D		
145-17	8060.25.600	5861	02.1986 - 12.1991		4166.79D		
175-17	8060.25.600	5861	09.1986 - 12.1992		4166.79D		

IVECO	Engine ⁸ Motor Moteur	ccm ⁶ ccm ccm	Year ²⁷ Jahr Année	Info ¹⁴ Info Info	Thermostats ²³ Thermostate Thermostats	Kit ¹⁵ Kit Kit	Gasket ¹³ Dichtung Joint
175-24, 175-24 T	8460.21.002	9500	09.1986 - 11.1992	2 x	4162.79D		
P/PA							
190-30 H, 190-30 HW	8210.22.210	13798	04.1987 - 12.1992	2 x, Engine no. ⁹ 264993 →	4165.79D		
190-30 HT	8210.22.210	13798	01.1989 - 12.1992	2 x, Engine no. ⁹ 264993 →	4165.79D		
330-30 H	8210.22X.235	13798	06.1984 - 12.1992	2 x, Engine no. ⁹ 264992 →	4165.79D		
330-30 HT, 330-30 HW	8210.22X.235	13798	01.1988 - 12.1992	2 x, Engine no. ⁹ 264992 →	4165.79D		
330-36 H, 330-36 HAT	8210.42.210	13798	01.1989 - 12.1992	2 x, Engine no. ⁹ 264993 →	4165.79D		
330-36 HW	8210.42.210	13798	01.1989 - 12.1992	2 x, Engine no. ⁹ 264993 →	4165.79D		
330-36 HW	8210.42.210	13798	01.1991 - 12.1992	2 x, Engine no. ⁹ 264993 →	4163.79D		
Stralis							
AD 190S27, AT 190S27	F2BE0681F, F2BE0681C	7790	04.2004 -		4619.86	410608.86D	120875
AD 190S27, AT 190S27	F2BE0681F, F2BE0681C	7790	04.2004 -	Oil cooling ¹⁸	4622.82D0		
AD 190S30	F2BE0681E	7790	04.2004 -		4619.86	410608.86D	120875
AD 190S30	F2BE0681E	7790	04.2004 -	Oil cooling ¹⁸	4622.82D0		
AD 190S30, AD 190S31, AT 190S31	F2BE0681B, F2BE3681C	7790	06.2003 -		4619.86	410608.86D	120875
AD 190S30, AD 190S31, AT 190S31	F2BE0681B, F2BE3681C	7790	06.2003 -	Oil cooling ¹⁸	4622.82D0		
AD 190S31, AT 190S31	F2BE3681C	7790	04.2004 -		4619.86	410608.86D	120875
AD 190S31, AT 190S31	F2BE3681C	7790	04.2004 -	Oil cooling ¹⁸	4622.82D0		
AD 190S33, AT 190S33	F2BE3681B	7790	12.2006 -		4619.86	410608.86D	120875
AD 190S33, AT 190S33	F2BE3681B	7790	12.2006 -	Oil cooling ¹⁸	4622.82D0	410763.82D	
AD 190S35, AT 190S35, AD 190S36, AT 190S36	F2BE0681A	7790	04.2004 -		4619.86	410608.86D	120875
AD 190S35, AT 190S35, AD 190S36, AT 190S36	F2BE0681A	7790	04.2004 -	Oil cooling ¹⁸	4622.82D0		
AD 190S36, AT 190S36	F2BE3681A	7790	05.2007 -		4619.86	410608.86D	120875
AD 190S36, AT 190S36	F2BE3681A	7790	05.2007 -	Oil cooling ¹⁸	4622.82D0	410763.82D	
AD 190S40, AT 190S40	F3AE0681B	10300	03.2003 -	Oil cooling ¹⁸	4622.82D0		
AD 190S42, AT 190S42, AS 190S42	F3AE3681B	10300	07.2006 -	Oil cooling ¹⁸	4622.82D0	410763.82D	
AD 190S43, AT 190S43	F3AE0681D	10300	06.2003 -	Oil cooling ¹⁸	4622.82D0		
AD 190S45, AT 190S45	F3AE3681A	10300	12.2006 -	Oil cooling ¹⁸	4622.82D0	410763.82D	
AD 260S27, AT 260S27, AD 260S30, AT 260S30	F2BE0681F, F2BE0681E	7790	04.2004 -		4619.86	410608.86D	120875
AD 260S27, AT 260S27, AD 260S30, AT 260S30	F2BE0681F, F2BE0681E	7790	04.2004 -	Oil cooling ¹⁸	4622.82D0		
AD 260S31, AT 260S31	F2BE0681B, F2BE3681C	7790	04.2004 -		4619.86	410608.86D	120875
AD 260S31, AT 260S31	F2BE0681B, F2BE3681C	7790	04.2004 -	Oil cooling ¹⁸	4622.82D0		
AD 260S33, AT 260S33	F2BE3681B	7790	12.2006 -		4619.86	410608.86D	120875
AD 260S33, AT 260S33	F2BE3681B	7790	12.2006 -	Oil cooling ¹⁸	4622.82D0	410763.82D	
AD 260S35, AT 260S35, AD 260S36, AT 260S36	F2BE0681A	7990	04.2004 -		4619.86	410608.86D	120875



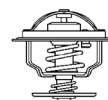

IVECO	Engine ⁸	ccm ⁶	Year ²⁷	Info ¹⁴	Thermostats ²³	Kit ¹⁵	Gasket ¹³
	Motor Moteur	ccm ccm ccm	Jahr Année	Info Info Info	Thermostate Thermostats	Kit Kit Kit	Dichtung Dichtung Joint
AD 260S35, AT 260S35, AD 260S36, AT 260S36	F2BE0681A	7990	04.2004 -	Oil cooling ¹⁸	4622.82D0		
AD 260S36, AT 260S36	F2BE3681A	7790	07.2007 -		4619.86	410608.86D	120875
AD 260S36, AT 260S36	F2BE3681A	7790	07.2007 -	Oil cooling ¹⁸	4622.82D0	410763.82D	
AD 260S40, AT 260S40	F3AE0681B	10300	06.2003 -	Oil cooling ¹⁸	4622.82D0		
AD 260S42, AT 260S42	F3AE3681B	10300	12.2006 -	Oil cooling ¹⁸	4622.82D0	410763.82D	
AD 260S42, AT 260S42, AS 260S42	F3AE3681B	10300	05.2007 -	Oil cooling ¹⁸	4622.82D0	410763.82D	
AD 260S43, AT 260S43	F3AE0681D	10300	06.2003 -	Oil cooling ¹⁸	4622.82D0		
AD 260S45, AT 260S45	F3AE3681A	10300	12.2006 -	Oil cooling ¹⁸	4622.82D0	410763.82D	
AD 260S45, AT 260S45, AS 260S45	F3AE3681A	10300	05.2007 -	Oil cooling ¹⁸	4622.82D0	410763.82D	
AD 440S31, AT 440S31	F2BE0681B	7790	06.2003 -		4619.86	410608.86D	120875
AD 440S31, AT 440S31	F2BE0681B	7790	06.2003 -	Oil cooling ¹⁸ , Engine no. ⁹ 14695 →	4622.82D0		
AD 440S33, AT 440S33	F2BE3681B	7790	12.2006 -		4619.86	410608.86D	120875
AD 440S33, AT 440S33	F2BE3681B	7790	12.2006 -	Oil cooling ¹⁸	4622.82D0	410763.82D	
AD 440S35, AT 440S35, AD 440S36, AT 440S36	F2BE0681A, F2BE3681A	7790	06.2003 -		4619.86	410608.86D	120875
AD 440S35, AT 440S35, AD 440S36, AT 440S36	F2BE0681A, F2BE3681A	7790	06.2003 -	Oil cooling ¹⁸	4622.82D0		
AD 440S40, AT 440S40	F3AE0681B	10300	06.2003 -	Oil cooling ¹⁸	4622.82D0		
AD 440S42, AT 440S42	F3AE3681B	10300	04.2006 -	Oil cooling ¹⁸	4622.82D0	410763.82D	
AD 440S43, AT 440S43	F3AE0681D	10300	06.2003 -	Oil cooling ¹⁸	4622.82D0		
AD 440S45, AT 440S45	F3AE3681A	10300	12.2006 -	Oil cooling ¹⁸	4622.82D0	410763.82D	
AS 190S40	F3AE0681B	10300	02.2002 -	Oil cooling ¹⁸	4622.82D0		
AS 190S40	F3AE0681B	10300	02.2002 -	Oil cooling ¹⁸ , Engine no. ⁹ 14695 →		410763.82D	
AS 190S43	F3AE0681D	10300	02.2002 -	Oil cooling ¹⁸	4622.82D0		
AS 190S45	F3AE3681A	10300	12.2006 -	Oil cooling ¹⁸	4622.82D0	410763.82D	
AS 190S48	F3BE0681E	12880	02.2002 -	Oil cooling ¹⁸	4622.82D0	410763.82D	
AS 190S50	F3B3681B, F3HFE611B	12882	12.2006 -	Oil cooling ¹⁸	4622.82D0	410763.82D	
AS 260S40	F3AE0681B	10300	02.2002 -	Oil cooling ¹⁸	4622.82D0		
AS 260S43	F3AE0681D	10300	02.2002 -	Oil cooling ¹⁸	4622.82D0		
AS 260S48	F3BE0681E	12880	02.2002 -	Oil cooling ¹⁸	4622.82D0	410763.82D	
AS 260S50	F3B3681B, F3HFE611B	12882	07.2006 -	Oil cooling ¹⁸	4622.82D0	410763.82D	
AS 260S54	F3BE0681A	12880	02.2002 -	Oil cooling ¹⁸	4622.82D0	410763.82D	
AS 260S56	F3B3681A	12880	07.2006 -	Oil cooling ¹⁸	4622.82D0		
AS 440S40	F3AE0681B	10300	02.2002 -	Oil cooling ¹⁸	4622.82D0		
AS 440S42, AT 440S42	F3AE3681B	10300	12.2006 -	Oil cooling ¹⁸	4622.82D0	410763.82D	
AS 440S43	F3AE0681D	10300	02.2002 -	Oil cooling ¹⁸	4622.82D0		
AS 440S45, AT 440S45	F3AE3681A	10300	12.2006 -	Oil cooling ¹⁸	4622.82D0	410763.82D	
AS 440S48	F3BE0681E	12880	02.2002 -	Oil cooling ¹⁸	4622.82D0	410763.82D	
AS 440S48	F3BE0681E	12880	02.2002 -	Oil cooling ¹⁸ , Engine no. ⁹ 14695 →		410763.82D	
AS 440S50, AT 440S50	F3B3681B	12882	12.2006 -	Oil cooling ¹⁸	4622.82D0	410763.82D	
AS 440S54, ES 440S54	F3BE0681A	12880	02.2002 -	Oil cooling ¹⁸	4622.82D0	410763.82D	
AS 440S56, AT 440S56	F3B3681A	12882	12.2006 -	Oil cooling ¹⁸	4622.82D0		
AT 440S42	F3AE3681B	10300	07.2006 -	Oil cooling ¹⁸	4622.82D0	410763.82D	
AT 440S43	F3AE0681D	10300	06.2003 -	Oil cooling ¹⁸	4622.82D0		
AT 440S45	F3AE3681A	10300	07.2006 -	Oil cooling ¹⁸	4622.82D0	410763.82D	
ES 440S48	F3BE0681E	12880	10.2004 -	Oil cooling ¹⁸	4622.82D0	410763.82D	
ES 440S54	F3BE0681A	12880	10.2004 -	Oil cooling ¹⁸	4622.82D0	410763.82D	
Trakker							
AD 180T27 W, AT 180T27 W	F2BE0681F	7790	06.2005 -		4619.86	410608.86D	120875
AD 180T27 W, AT 180T27 W	F2BE0681F	7790	06.2005 -	Oil cooling ¹⁸	4622.82D0		
AD 190T27, AT 190T27	F2BE0681F	7790	06.2005 -		4619.86	410608.86D	120875



IVECO	Engine ⁸	ccm ⁶	Year ²⁷	Info ¹⁴	Thermostats ²³	Kit ¹⁵	Gasket ¹³
	Motor Moteur	ccm ccm	Jahr Année	Info Info	Thermostate Thermostats	Kit Kit	Dichtung Joint
AD 190T27, AT 190T27	F2BE0681F	7790	06.2005 -	Oil cooling ¹⁸	4622.82D0		
AD 190T31 W, AT 190T31 W	F2BE0681B	7790	10.2004 -		4619.86	410608.86D	120875
AD 190T31 W, AT 190T31 W	F2BE0681B	7790	10.2004 -	Oil cooling ¹⁸	4622.82D0		
AD 190T33, AD 190T33 W, AT 190T33, AT 190T33 W	F2BE3681B	7790	03.2006 -		4619.86	410608.86D	120875
AD 190T33, AD 190T33 W, AT 190T33, AT 190T33 W	F2BE3681B	7790	03.2006 -	Oil cooling ¹⁸	4622.82D0	410763.82D	
AD 190T35 W, AD 190T36 W, AT 190T35 W, AT 190T36 W	F2BE0681A, F2BE3681A	7790	10.2004 -		4619.86	410608.86D	120875
AD 190T35 W, AD 190T36 W, AT 190T35 W, AT 190T36 W	F2BE0681A, F2BE3681A	7790	10.2004 -	Oil cooling ¹⁸	4622.82D0		
AD 190T38 W, AT 190T38 W	F3BE0681G	12880	10.2004 -	Oil cooling ¹⁸	4622.82D0	410763.82D	
AD 190T38, AT 190T38	F3BE0681G	12880	10.2004 -	Oil cooling ¹⁸	4622.82D0	410763.82D	
AD 190T41 W, AT 190T41 W	F3BE3681D, F3HFE611D	12882	03.2006 -	Oil cooling ¹⁸	4622.82D0	410763.82D	
AD 190T41, AT 190T41	F3BE3681D, F3HFE611D	12882	03.2006 -	Oil cooling ¹⁸	4622.82D0	410763.82D	
AD 190T44 W, AT 190T44 W, AD 190T45W, AT 190T45W	F3BE3681C	12880	06.2005 -	Oil cooling ¹⁸	4622.82D0	410763.82D	
AD 260T31, AD 260T31 B	F2BE0681B	7790	06.2005 -		4619.86	410608.86D	120875
AD 260T31, AD 260T31 B	F2BE0681B	7790	06.2005 -	Oil cooling ¹⁸	4622.82D0		
AD 260T33 B	F2BE3681B	7790	07.2007 -		4619.86	410608.86D	120875
AD 260T33 B	F2BE3681B	7790	07.2007 -	Oil cooling ¹⁸	4622.82D0	410763.82D	
AD 260T33, AD 380T33, AT 260T33, AT 380T33	F2BE3681B	7790	03.2006 -		4619.86	410608.86D	120875
AD 260T33, AD 380T33, AT 260T33, AT 380T33	F2BE3681B	7790	03.2006 -	Oil cooling ¹⁸	4622.82D0	410763.82D	
AD 260T35 B, AD 260T35 W, AT 260T35 W	F2BE0681A	7790	06.2005 -		4619.86	410608.86D	120875
AD 260T35 B, AD 260T35 W, AT 260T35 W	F2BE0681A	7790	06.2005 -	Oil cooling ¹⁸	4622.82D0		
AD 260T35, 260T36, 380T36, AT 260T35, 260T36, 380T36	F2BE0681A	7790	10.2004 -		4619.86	410608.86D	120875
AD 260T35, 260T36, 380T36, AT 260T35, 260T36, 380T36	F2BE0681A	7790	10.2004 -	Oil cooling ¹⁸	4622.82D0		
AD 260T35, AT 260T35	F2BE0681A	7790	10.2004 -		4619.86	410608.86D	120875
AD 260T35, AT 260T35	F2BE0681A	7790	10.2004 -	Oil cooling ¹⁸	4622.82D0		
AD 260T36 B	F2BE3681A	7790	07.2007 -		4619.86	410608.86D	120875
AD 260T36 B	F2BE3681A	7790	07.2007 -	Oil cooling ¹⁸	4622.82D0	410763.82D	
AD 260T36 W, AD 380T36 W, AT 260T36 W, AT 380T36 W	F2BE3681A	7790	10.2004 -		4619.86	410608.86D	120875
AD 260T36 W, AD 380T36 W, AT 260T36 W, AT 380T36 W	F2BE3681A	7790	10.2004 -	Oil cooling ¹⁸	4622.82D0	410763.82D	
AD 260T36, AT 260T36	F2BE3681A	7790	03.2006 -		4619.86	410608.86D	120875
AD 260T36, AT 260T36	F2BE3681A	7790	03.2006 -	Oil cooling ¹⁸	4622.82D0	410763.82D	
AD 260T38 , AT 260T38, AD 260T38 B	F3BE0681G	12880	06.2005 -	Oil cooling ¹⁸	4622.82D0	410763.82D	
AD 260T38 W, AT 260T38 W	F3BE0681G	12880	06.2005 -	Oil cooling ¹⁸	4622.82D0	410763.82D	
AD 260T41, AD 380T41, AT 260T41, AT 380T41	F3BE3681D, F3HFE611D	12882	03.2006 -	Oil cooling ¹⁸	4622.82D0	410763.82D	
AD 260T41 W, AD 380T41 W, AT 260T41 W, AT 380T41 W	F3BE3681D	12882	03.2006 -	Oil cooling ¹⁸	4622.82D0	410763.82D	
AD 260T44, AD 260T44 /P, AT 260T44	F3BE0681C	12880	06.2005 -	Oil cooling ¹⁸	4622.82D0	410763.82D	
AD 260T44 W, AT 260T44 W	F3BE0681C	12880	06.2005 -	Oil cooling ¹⁸	4622.82D0	410763.82D	
AD 260T45, AD 380T45, AT 260T45, AT 380T45	F3BE3681C, F3HFE611C	12880	03.2006 -	Oil cooling ¹⁸	4622.82D0	410763.82D	
AD 260T45 W, AD 380T45 W, AT 260T45 W, AT 380T45 W	F3BE3681C	12880	03.2006 -	Oil cooling ¹⁸	4622.82D0	410763.82D	



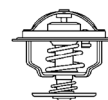

IVECO	Engine ⁸	ccm ⁶	Year ²⁷	Info ¹⁴	Thermostats ²³	Kit ¹⁵	Gasket ¹³
	Motor Moteur	ccm ccm ccm	Jahr Année	Info Info Info	Thermostate Thermostats	Kit Kit Kit	Dichtung Joint
AD 260T48, AT 260T48	F3BE0681E	12880	06.2005 -	Oil cooling ¹⁸	4622.82D0	410763.82D	
AD 260T50, AD 380T50, AT 260T50, AT 380T50	F3BE3681B	12882	03.2006 -	Oil cooling ¹⁸	4622.82D0	410763.82D	
AD 340T35, B, AT 340T35, B	F2BE0681A	7790	06.2005 -		4619.86	410608.86D	120875
AD 340T35, B, AT 340T35, B	F2BE0681A	7790	06.2005 -	Oil cooling ¹⁸	4622.82D0		
AD 340T36, B, AT 340T36	F2BE3681A	7790	06.2006 -		4619.86	410608.86D	120875
AD 340T36, B, AT 340T36	F2BE3681A	7790	06.2006 -	Oil cooling ¹⁸ , Engine no. ⁹ 13702 →	4622.82D0	410763.82D	
AD 340T38 B, AT 34T38 B	F3BE0681G	12880	06.2005 -	Oil cooling ¹⁸	4622.82D0	410763.82D	
AD 340T41, B, AT 340T41	F3B3681D, F3HFE611D	12882	06.2006 -	Oil cooling ¹⁸	4622.82D0	410763.82D	
AD 340T44, B, AT 340T44, B	F3BE0681C	12880	06.2005 -	Oil cooling ¹⁸	4622.82D0	410763.82D	
AD 340T45, B, AD 340T45 /P, AT 340T45, AT 34T45 /P	F3BE3681C, F3HFE611C	12882	06.2006 -	Oil cooling ¹⁸	4622.82D0	410763.82D	
AD 340T50, AT 340T50	F3BE3681B	12880	03.2006 -	Oil cooling ¹⁸	4622.82D0	410763.82D	
AD 380T35	F2BE0681A	7790	01.2005 -		4619.86	410608.86D	120875
AD 380T35	F2BE0681A	7790	01.2005 -	Oil cooling ¹⁸	4622.82D0		
AD 380T36 W, AT 380T36 W	F2BE3681A	7790	04.2006 -		4619.86	410608.86D	120875
AD 380T36 W, AT 380T36 W	F2BE3681A	7790	04.2006 -	Oil cooling ¹⁸	4622.82D0	410763.82D	
AD 380T38 , B, AD 380T38 , W, AT 380T38 W	F3BE0681G	12880	06.2005 -	Oil cooling ¹⁸	4622.82D0	410763.82D	
AD 380T44 , B, AD 380T44 W, AT 380T44 , W	F3BE0681C	12880	06.2005 -	Oil cooling ¹⁸	4622.82D0	410763.82D	
AD 380T48, AD 380T48	F3BE0681E	12880	06.2005 -	Oil cooling ¹⁸	4622.82D0	410763.82D	
AD 400T35 T, AT 400T35 T	F2BE0681A	7790	06.2005 -		4619.86	410608.86D	120875
AD 400T35 T, AT 400T35 T	F2BE0681A	7790	06.2005 -	Oil cooling ¹⁸	4622.82D0		
AD 400T36 T, AT 400T36 T	F2BE3681A	7790	10.2004 -		4619.86	410608.86D	120875
AD 400T38 T, WT, AT 400T38 T, WT	F3BE0681G	12880	06.2005 -	Oil cooling ¹⁸	4622.82D0	410763.82D	
AD 400T41 T, WT, AT 400T41 T, WT	F3BE3681D, F3HFE611D	12882	03.2006 -	Oil cooling ¹⁸	4622.82D0	410763.82D	
AD 400T44 T, WT, AT 400T44 T, WT	F3BE0681C	12880	06.2005 -	Oil cooling ¹⁸	4622.82D0	410763.82D	
AD 400T45 T, WT, AT 400T45 T, WT	F3BE3681C	12882	03.2006 -	Oil cooling ¹⁸	4622.82D0	410763.82D	
AD 400T50 T, AT 400T50 T	F3BE3681B	12882	03.2006 -	Oil cooling ¹⁸	4622.82D0	410763.82D	
AD 410T36, AT 410T36	F2BE3681A	7790	03.2006 -		4619.86	410608.86D	120875
AD 410T36, AT 410T36	F2BE3681A	7790	03.2006 -	Oil cooling ¹⁸	4622.82D0	410763.82D	
AD 410T38 B, AT 410T38 B	F3BE0681G	12880	06.2005 -	Oil cooling ¹⁸	4622.82D0	410763.82D	
AD 410T41, AT 410T41	F3B3681D	12882	06.2006 -	Oil cooling ¹⁸	4622.82D0	410763.82D	
AD 410T44 B, AT 410T44 B	F3BE0681C	12880	06.2005 -	Oil cooling ¹⁸	4622.82D0	410763.82D	
AD 410T45 W	F3B3681C	12880	07.2007 -	Oil cooling ¹⁸	4622.82D0	410763.82D	
AD 410T45 W	F3BE3681C	12880	03.2006 -	Oil cooling ¹⁸	4622.82D0	410763.82D	
AD 410T45, AT 410T45	F3B3681C	12882	06.2006 -	Oil cooling ¹⁸	4622.82D0	410763.82D	
AD 410T45, AT 410T45	F3BE3681C	12880	03.2006 -	Oil cooling ¹⁸	4622.82D0	410763.82D	
AD 410T48 B, AT 410T48 B	F3BE0681E	12880	06.2005 -	Oil cooling ¹⁸	4622.82D0	410763.82D	
AD 410T50, AT 410T50	F3BE0681B, F3HFE611/500	12882	06.2006 -	Oil cooling ¹⁸	4622.82D0	410763.82D	
AD 410T50, AT 410T50	F3BE3681B	12880	03.2006 -	Oil cooling ¹⁸	4622.82D0	410763.82D	
AD 440T38 T, AT 440T38 T	F3BE0681G	12880	04.2005 -	Oil cooling ¹⁸	4622.82D0	410763.82D	
AD 440T41 T, AT 440T41 T	F3BE3681D	12882	03.2006 -	Oil cooling ¹⁸	4622.82D0	410763.82D	
AD 440T44 B, T, AT 440T44T	F3BE0681C	12880	06.2005 -	Oil cooling ¹⁸	4622.82D0	410763.82D	
AD 440T45 T, AT 440T45 T	F3BE3681C	12882	03.2006 -	Oil cooling ¹⁸	4622.82D0	410763.82D	
AD 440T50 T, AT 440T50 T	F3BE3681B	12882	03.2006 -	Oil cooling ¹⁸	4622.82D0	410763.82D	
AD 720T38 T, WT, AT 720T38 T, WT	F3BE0681G	12880	06.2005 -	Oil cooling ¹⁸	4622.82D0	410763.82D	
AD 720T41 T, WT, AT 720T41 T, WT	F3BE3681D, F3HFE611D	12882	03.2006 -	Oil cooling ¹⁸	4622.82D0	410763.82D	
AD 720T44 T, WT, AT 720T44 T, WT	F3BE0681C	12880	06.2005 -	Oil cooling ¹⁸	4622.82D0	410763.82D	



IVECO	Engine ⁸ Motor Moteur	ccm ⁶ ccm ccm	Year ²⁷ Jahr Année	Info ¹⁴ Info Info	Thermostats ²³ Thermostate Thermostats	Kit ¹⁵ Kit Kit	Gasket ¹³ Dichtung Joint
AD 720T45 T, WT, AT 720T45 T, WT	F3BE3681C, F3HFE611C	12880	03.2006 -	Oil cooling ¹⁸	4622.82D0	410763.82D	
AD 720T48 T, AT 720T48 T	F3BE0681E	12880	06.2005 -	Oil cooling ¹⁸	4622.82D0	410763.82D	
AD 720T50 T, AT 720T50 T, AT 720T50 TP	F3BE3681B, F3HFE611B	12882	03.2006 -	Oil cooling ¹⁸	4622.82D0	410763.82D	
AT 340T38, W	F3BE0681G	12880	09.2005 -	Oil cooling ¹⁸	4622.82D0	410763.82D	
AT 410T54 T	F3BE0681A	12880	01.2005 -	Oil cooling ¹⁸	4622.82D0	410763.82D	
Trakker							
190-33; T	8210.22.105	13798	07.1984 - 05.1987	2 x, Engine no. ⁹ 264993 →	4165.79D		
190-33 P	8210.22.105	13798	01.1986 - 12.1987	2 x, Engine no. ⁹ 264993 →	4165.79D		
190-36, P, T	8210.42.101	13798	07.1987 - 12-1993	2 x, Engine no. ⁹ 264993 →	4165.79D		
190-42, T	8280.22.201	17173	07.1984 - 12.1990		4152.79D		
190-48	8280.42.001	17173	03.1989 - 12.1993	Engine no. ⁹ 108436 →	4163.74D		
190-48	8280.42.001	17173	03.1989 - 12.1993	Engine no. ⁹ 108436 →	4163.79D		
190-48 T	8280.42.001	17173	03.1989 - 12.1993	Engine no. ⁹ 108436 →	4163.74D		
190-48 T	8280.42.001	17173	03.1989 - 12.1993	Engine no. ⁹ 108436 →	4163.79D		
TurboTech							
190-26, T	8460.21.102	9500	01.1990 - 12.1992	2 x	4162.79D		
190-32, T	8460.41.102	9500	01.1990 - 12.1992	2 x	4162.79D		
190-36, T	8210.42.151	13798	01.1990 - 12.1992	2 x, Engine no. ⁹ 264992 →	4165.79D		
220-36 PT, 240-36 P	8210.42.152	13798	01.1990 - 12.1992	2 x, Engine no. ⁹ 264992 →	4165.79D		
Zeta							
50-8	8040.04.200	3666	01.1983 - 12.1986		4008.79D		
50-9, H, V	8040.05.230	3908	01.1987 - 03.1991		4166.79D		
60-11, V	8040.25.230 R	3908	01.1987 - 03.1991		4166.79D		
65-12, H, V	8040.25.200	3908	01.1987 - 03.1991		4166.79D		
65-9	8040.05.230	3908	01.1987 - 03.1991		4166.79D		
79-12, H, V	8040.25.200	3908	01.1987 - 03.1991		4166.79D		
79-14, H, V	8060.04.660	5500	01.1983 - 11.1985		4166.79D		
79-14, H, V	8060.05.280	5861	12.1985 - 03.1991		4166.79D		
95-14, H	8060.04.669	5500	07.1983 - 03.1991		4166.79D		
109-14, H	8060.04.689	5500	06.1983 - 12.1985		4166.79D		
109-14, H	8060.05.289	5861	11.1985 - 03.1991		4166.79D		
A 60-9	8040.05.200	3908	09.1988 - 12.1992		4166.79D		
A 70-14	8060.05.246	5861	05.1988 - 12.1992		4166.79D		

MAN

CLA

15.220 FRC, 16.220 FC, FK	D 0836 LFL 10	6871	01.2006 -		4150.79D50		
15.220 FRC, 16.220 FC, FK	D 0836 LFL 10	6871	01.2006 -		4150.83D50		
18.280 FC, FRC, FRS, FS	D 0836 LFL 08	6871	01.2006 -		4150.79D50		
18.280 FC, FRC, FRS, FS	D 0836 LFL 08	6871	01.2006 -		4150.83D50		
25.280 FDRC, FDC, FDS, FDRS	D 0836 LFL 08	6871	01.2006 -		4150.83D50		
25.280 FDRC, FDC, FDS, FDRS	D 0836 LFL 08	6871	01.2006 -		4150.79D50		

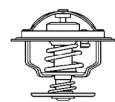

MAN	Engine ⁸	ccm ⁶	Year ²⁷	Info ¹⁴	Thermostats ²³	Kit ¹⁵	Gasket ¹³
	Motor	ccm	Jahr	Info	Thermostate	Kit	Dichtung
	Moteur	ccm	Année	Info	Thermostats	Kit	Joint
26.280 FDC, FDRC, FDK, FDRK, FDS, FDRS	D 0836 LFL 08	6871	01.2006 -		4150.79D50		
26.280 FDC, FDRC, FDK, FDRK, FDS, FDRS	D 0836 LFL 08	6871	01.2006 -		4150.83D50		
26.280 FD-TM, FDR-TM	D 0836 LFL 08	6871	01.2006 -		4150.79D50		
26.280 FD-TM, FDR-TM	D 0836 LFL 08	6871	01.2006 -		4150.83D50		
E 2000							
19.310 FALK, FALK-L, FALS, FLK, FLS	D 2866 LF23	11967	05.2000 -	2 x	4150.83D50		
19.360 FALK, FALK-L, FALS, FLK, FLS	D 2866 LF24	11967	05.2000 -	2 x	4150.83D50		
19.410 FALK, FALK-L, FALS, FLK, FLS	D 2866 LF25	11967	05.2000 -	2 x	4150.83D50		
19.460 FALK, FALK-L, FALS, FLK, FLS	D 2876 LF 03	12816	05.2000 -	2 x	4150.83D50		
26.310 FAVLC, FAVLK	D 2866 LF23	11967	05.2000 -	2 x	4150.83D50		
26.360 FAVLC, FAVLK	D 2866 LF24	11967	05.2000 -	2 x	4150.83D50		
26.410 DFARC, DFRC, FAVLC, FAVLK	D 2866 LF25	11967	05.2000 -	2 x	4150.83D50		
26.460 DFARC, DFLS, DFLRS, FAVLC, FAVLK	D 2876 LF 03	12816	05.2000 -	2 x	4150.83D50		
28.230 FNLC, 28.310 FNLC	E 2866 DF 01, D 2866 LF23	11967	05.2000 -	2 x	4150.83D50		
28.360 FANLC, FANLK, FNALC, FNLC	D 2866 LF24	11967	05.2000 -	2 x	4150.83D50		
28.410 FANLC, FANLK, FNLC	D 2866 LF25	11967	05.2000 -	2 x	4150.83D50		
28.460 FANLC, FANLK, FNLC	D 2876 LF 03	12816	05.2000 -	2 x	4150.83D50		
29.460 FVAS	D 2876 LF 03	12816	05.2000 -	2 x	4150.83D50		
30.310 FNLC	D 2866 LF23	11967	05.2000 -	2 x	4150.83D50		
30.360 FANLC, FANLK, FNLC	D 2866 LF24	11967	05.2000 -	2 x	4150.83D50		
30.410 FANLC, FANLK, FNLC	D 2866 LF25	11967	05.2000 -	2 x	4150.83D50		
30.460 FANLC, FANLK, FNLC	D 2876 LF 03	12816	05.2000 -	2 x	4150.83D50		
32.310 VFCL, VFNLC	D 2866 LF23	11967	05.2000 -	2 x	4150.83D50		
32.360 VFCL, VFNLC	D 2866 LF24	11967	05.2000 -	2 x	4150.83D50		
32.410 VFARK, VFCL, VFRC, VFRLC, VFNLC	D 2866 LF25	11967	05.2000 -	2 x	4150.83D50		
32.460 VFCL, VFRLC, VFNLC	D 2876 LF 03	12816	05.2000 -	2 x	4150.83D50		
33.360 DFAK, DFALK, DFALC, DFCL, DFLK, DFLS	D 2866 LF24	11967	05.2000 -	2 x	4150.83D50		
33.360 DFALS	D 2866 LF24	11967	04.2001 -	2 x	4150.83D50		
33.410 DFAK, DFALK, DFALC	D 2866 LF25	11967	05.2000 -	2 x	4150.83D50		
33.410 DFALS	D 2866 LF25	11967	04.2001 -	2 x	4150.83D50		
33.410 DFCL, DFSL, DFLK	D 2866 LF25	11967	05.2000 -	2 x	4150.83D50		
33.460 DFAK, DFALK	D 2876 LF 03	12816	05.2000 -	2 x	4150.79D50		
33.460 DFAK, DFALK, DFALC, DFCL, DFLK, DFLS	D 2876 LF 03	12816	05.2000 -	2 x	4150.83D50		
33.460 DFALS	D 2876 LF 03	12816	04.2001 -	2 x	4150.83D50		
33.600 DFALS, DFAS, DFSL	D 2840 LF21	18273	06.2000 -	2 x	4150.83D50		
35.360 VFAK	D 2866 LF24	11967	05.2000 -	2 x	4150.83D50		
35.410 FVNLC, VFAK	D 2866 LF25	11967	05.2000 -	2 x	4150.83D50		
35.460 FVNLC, VFAK	D 2876 LF 03	12816	05.2000 -	2 x	4150.83D50		
40.600 DFAS	D 2840 LF21	18273	06.2000 -	2 x	4150.83D50		
41.360 VFAK	D 2866 LF24	11967	05.2000 -	2 x	4150.83D50		
41.410 VFAK	D 2866 LF25	11967	05.2000 -	2 x	4150.83D50		
41.460 DFVS, DFVLS, VFAK	D 2876 LF 03	12816	06.2000 -	2 x	4150.83D50		
41.600 DFVS, DFVLS	D 2840 LF21	18273	06.2000 -	2 x	4150.83D50		



MAN	Engine ⁸ Motor Moteur	ccm ⁶ ccm ccm	Year ²⁷ Jahr Année	Info ¹⁴ Info Info	Thermostats ²³ Thermostate Thermostats	Kit ¹⁵ Kit Kit	Gasket ¹³ Dichtung Joint
50.410 VFAK, VFK, VFVK, VFV-G, VFVK-HK	D 2866 LF25	11967	05.2000 -	2 x	4150.83D50		
50.410 VFAVK, VFAVK-HK, VFAV-G	D 2866 LF25	11967	03.2001 -	2 x	4150.83D50		
50.460 VFAK, VFK, VFVK, VFVK-HK, VFV-G	D 2876 LF 03	12816	05.2000 -	2 x	4150.83D50		
50.460 VFAVK, VFAV-G, VFAVK-HK	D 2876 LF 03	12816	03.2001 -	2 x	4150.83D50		
50.600 VFAS	D 2840 LF21	18273	05.2000 -	2 x	4150.83D50		
EL							
EL 202,EL 222	D 0826 LUH 03, D 0826 LUH 05, D 0826 LUH 12	6871	01.1993 - 06.1997	Automatic transmission ¹	410864.83D0		
EL 202,EL 222	D 0826 LUH 03, D 0826 LUH 05, D 0826 LUH 12	6871	01.1993 - 06.1997		4150.83D50		
EL 202,EL 262	D 0826 LUH	6871	04.1994 - 06.1997	Automatic transmission ¹	410864.83D0		
EL 202,EL 262	D 0826 LUH	6871	04.1994 - 06.1997		4150.83D50		
EL 262	D 2866 LUH 22	11967	07.1998 -	2 x	4150.71D50		
EL 262	D 2866 LUH 22	11967	07.1998 -	2 x	4150.79D50		
EL 262	D 2866 LUH 22	11967	07.1998 -	2 x	4150.83D50		
EL 262	D 2866 LUH 22	11967	07.1998 -	Automatic transmission ¹	410864.83D0		
EM							
EM 192	D 0826 LOH 06	6871	10.1993 - 06.1997		4150.79D50		
EM 222,EM 223	D 0826 LOH 15	6871	02.1996 -	Automatic transmission ¹	410864.83D0		
EM 222,EM 223	D 0826 LOH 15	6871	02.1996 -		4150.83D50		
EM 223	D 0826 LOH 15	6871	08.1987 -	Automatic transmission ¹	410864.83D0		
EM 223	D 0826 LOH 15	6871	08.1987 -		4150.83D50		
F 9							
15.192 F, 15.192 FL, FS	D 2565 MF	9510	01.1983 - 12.1986	2 x	4150.79D50		
15.192 F, 15.192 FL, FS	D 2565 MF	9510	01.1983 - 12.1986	2 x	4150.83D50		
F 90							
19.242 F, 19.242 FL, 19.242 FLL, FK	D 2866 F/240	11967	01.1988 - 01.1989	2 x	4150.79D50		
19.242 FS, 19.242 FLS, 19.242 FLLS	D 2866 F/240	11967	01.1988 - 01.1989	2 x	4150.79D50		
19.262 F, 19.262 FL, 19.262 FLL, FA, FAK, FAS, FK	D 2865 LF/260	9973	01.1988 - 02.1990	2 x	4150.83D50		
19.262 F, 19.262 FL, 19.262 FLL, FA, FAK, FAS, FK	D 2865 LF/260	9973	01.1988 - 02.1990	2 x	4150.79D50		
19.262 FS, 19.262 FLS, 19.262 FLLS	D 2865 LF/260	9973	01.1988 - 02.1990	2 x	4150.83D50		
19.262 FS, 19.262 FLS, 19.262 FLLS	D 2865 LF/260	9973	01.1988 - 02.1990	2 x	4150.79D50		
19.272 F, 19.272 FL, 19.272 FLL, FA, FAK, FAS, FK	D 2865 LF02, D 2865 LF05	9973	02.1990 - 05.1995	2 x	4150.83D50		
19.272 F, 19.272 FL, 19.272 FLL, FA, FAK, FAS, FK	D 2865 LF02, D 2865 LF05	9973	02.1990 - 05.1995	2 x	4150.79D50		
19.272 FS, 19.272 FLS, 19.272 FLLS	D 2865 LF02	9973	02.1990 - 05.1995	2 x	4150.83D50		
19.272 FS, 19.272 FLS, 19.272 FLLS	D 2865 LF02	9973	02.1990 - 05.1995	2 x	4150.79D50		

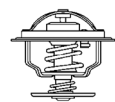

MAN	Engine ⁸	ccm ⁶	Year ²⁷	Info ¹⁴	Thermostats ²³	Kit ¹⁵	Gasket ¹³
	Motor Moteur	ccm ccm ccm	Jahr Année	Info Info Info	Thermostate Thermostats	Kit Kit Kit	Dichtung Joint
19.292 F, 19.292 FL, 19.292 FLL, FA, FAK, FAS, FK	D 2866 LF/290	11967	07.1986 - 02.1990	2 x	4150.83D50		
19.292 F, 19.292 FL, 19.292 FLL, FA, FAK, FAS, FK	D 2866 LF/290	11967	07.1986 - 02.1990	2 x	4150.79D50		
19.292 FS, 19.292 FLS, 19.292 FLLS	D 2866 LF/290	11967	07.1986 - 02.1990	2 x	4150.83D50		
19.292 FS, 19.292 FLS, 19.292 FLLS	D 2866 LF/290	11967	07.1986 - 02.1990	2 x	4150.79D50		
19.322 F, 19.322 FL, 19.322 FLL, FA, FAK, FAS, FK	D 2865 LF03	9973	02.1990 - 05.1995	2 x	4150.83D50		
19.322 F, 19.322 FL, 19.322 FLL, FA, FAK, FAS, FK	D 2865 LF03	9973	02.1990 - 05.1995	2 x	4150.79D50		
19.322 FS, 19.322 FLS, 19.322 FLLS	D 2865 LF03	9973	02.1990 - 05.1995	2 x	4150.83D50		
19.322 FS, 19.322 FLS, 19.322 FLLS	D 2865 LF03	9973	02.1990 - 05.1995	2 x	4150.79D50		
19.332 F, 19.332 FL, 19.332 FLL, FA, FAK, FAS, FK	D 2866 LF/330	11967	07.1986 - 02.1990	2 x	4150.83D50		
19.332 F, 19.332 FL, 19.332 FLL, FA, FAK, FAS, FK	D 2866 LF/330	11967	07.1986 - 02.1990	2 x	4150.79D50		
19.332 FS, 19.332 FLS, 19.332 FLLS	D 2866 LF/330	11967	07.1986 - 02.1990	2 x	4150.83D50		
19.332 FS, 19.332 FLS, 19.332 FLLS	D 2866 LF/330	11967	07.1986 - 02.1990	2 x	4150.79D50		
19.342 F, FS, 19.342 FL, FLS, 19.342 FLL, FLLS, FK	D 2865 LF09	9973	05.1994 - 05.1995	2 x	4150.83D50		
19.342 F, FS, 19.342 FL, FLS, 19.342 FLL, FLLS, FK	D 2865 LF09	9973	05.1994 - 05.1995	2 x	4150.79D50		
19.342 FA, FAK, FAS	D 2865 LF09	9973	05.1994 - 06.1996	2 x	4150.83D50		
19.342 FA, FAK, FAS	D 2865 LF09	9973	05.1994 - 06.1996	2 x	4150.79D50		
19.362 F, 19.362 FL, 19.362 FLL, FK	D 2866 KF	11967	07.1986 - 02.1990	2 x	4150.83D50		
19.362 F, 19.362 FL, 19.362 FLL, FK	D 2866 KF	11967	07.1986 - 02.1990	2 x	4150.79D50		
19.362 FA, FAK, FAS	D 2866 LXF	11967	05.1988 - 02.1990	2 x	4150.83D50		
19.362 FA, FAK, FAS	D 2866 LXF	11967	05.1988 - 02.1990	2 x	4150.79D50		
19.362 FS, 19.362 FLS, 19.362 FLLS	D 2866 KF	11967	07.1986 - 02.1990	2 x	4150.83D50		
19.362 FS, 19.362 FLS, 19.362 FLLS	D 2866 KF	11967	07.1986 - 02.1990	2 x	4150.79D50		
19.372 F, 19.372 FL, 19.372 FLL, FK	D 2866 LF03, D 2866 LF05, D 2866 LF15	11967	02.1990 - 05.1995	2 x	4150.83D50		
19.372 F, 19.372 FL, 19.372 FLL, FK	D 2866 LF03, D 2866 LF05, D 2866 LF15	11967	02.1990 - 05.1995	2 x	4150.79D50		
19.372 F, 19.372 FL, 19.372 FLL	D 2866 LXF	11967	05.1990 - 04.1995	2 x	4150.83D50		
19.372 F, 19.372 FL, 19.372 FLL	D 2866 LXF	11967	05.1990 - 04.1995	2 x	4150.79D50		
19.372 FA, FAK, FAS	D 2866 LF03, D 2866 LF05, D 2866 LF15	11967	02.1990 - 06.1996	2 x	4150.83D50		
19.372 FA, FAK, FAS	D 2866 LF03, D 2866 LF05, D 2866 LF15	11967	02.1990 - 06.1996	2 x	4150.79D50		
19.372 FS, 19.372 FLS, 19.372 FLLS	D 2866 LF03, D 2866 LF05, D 2866 LF15	11967	02.1990 - 05.1995	2 x	4150.83D50		



MAN	Engine ⁸	ccm ⁶	Year ²⁷	Info ¹⁴	Thermostats ²³	Kit ¹⁵	Gasket ¹³
	Motor	ccm	Jahr	Info	Thermostate	Kit	Dichtung
	Moteur	ccm	Année	Info	Thermostats	Kit	Joint
19.372 FS, 19.372 FLS, 19.372 FLLS	D 2866 LF03, D 2866 LF05, D 2866 LF15	11967	02.1990 - 05.1995	2 x	4150.79D50		
19.372 FS, 19.372 FLS, 19.372 FLLS	D 2866 LXF	11967	05.1990 - 04.1995	2 x	4150.83D50		
19.372 FS, 19.372 FLS, 19.372 FLLS	D 2866 LXF	11967	05.1990 - 04.1995	2 x	4150.79D50		
19.402 F, 19.402 FL, 19.402 FLL, FK	D 2866 LF16	11967	05.1994 - 05.1995	2 x	4150.83D50		
19.402 F, 19.402 FL, 19.402 FLL, FK	D 2866 LF16	11967	05.1994 - 05.1995	2 x	4150.79D50		
19.402 FA, FAK, FAS	D 2866 LF16	11967	05.1994 - 06.1996	2 x	4150.83D50		
19.402 FA, FAK, FAS	D 2866 LF16	11967	05.1994 - 06.1996	2 x	4150.79D50		
19.402 FS, 19.402 FLS, 19.402 FLLS	D 2866 LF16	11967	05.1994 - 05.1995	2 x	4150.83D50		
19.402 FS, 19.402 FLS, 19.402 FLLS	D 2866 LF16	11967	05.1994 - 05.1995	2 x	4150.79D50		
19.422 F, 19.422 FL, 19.422 FLL, FK	D 2866 LF06	11967	02.1990 - 05.1995	2 x	4150.83D50		
19.422 F, 19.422 FL, 19.422 FLL	D 2866 LF06	11967	02.1990 - 05.1995	2 x	4150.79D50		
19.422 FA, FAK, FAS	D 2866 LF06	11967	02.1990 - 06.1996	2 x	4150.83D50		
19.422 FA, FAK, FAS	D 2866 LF06	11967	02.1990 - 06.1996	2 x	4150.79D50		
19.422 FS, 19.422 FLS, 19.422 FLLS	D 2866 LF06	11967	02.1990 - 05.1995	2 x	4150.83D50		
19.422 FS, 19.422 FLS, 19.422 FLLS	D 2866 LF06	11967	02.1990 - 05.1995	2 x	4150.79D50		
19.462 F, 19.462 FL, FK, FS, FLS	D 2840 LF 460	18273	05.1987 - 02.1990	2 x	4150.79D50		
19.502 F, 19.502 FL, 19.502 FLL	D 2840 LF01	18273	02.1990 - 06.1996	2 x	4150.79D50		
19.502 FS, 19.502 FLS, 19.502 FLLS	D 2840 LF01	18273	02.1990 - 06.1996	2 x	4150.79D50		
24.242 DF, DFK, DFS	D 2866 F/240	11967	01.1988 - 07.1989	2 x	4150.79D50		
24.262 DFS, 24.262 DFSL, DF, DFK	D 2865 LF/260	9973	01.1988 - 02.1990	2 x	4150.83D50		
24.262 DFS, 24.262 DFSL, DF, DFK	D 2865 LF/260	9973	01.1988 - 02.1990	2 x	4150.79D50		
24.262 FNL, 24.262 FNLL, 24.262 FVL	D 2865 LF/260	9973	01.1988 - 02.1990	2 x	4150.83D50		
24.262 FNL, 24.262 FNLL, 24.262 FVL	D 2865 LF/260	9973	01.1988 - 02.1990	2 x	4150.79D50		
24.272 DF, DFK	D 2865 LF02	9973	02.1990 - 12.1990	2 x	4150.83D50		
24.272 DF, DFK	D 2865 LF02	9973	02.1990 - 12.1990	2 x	4150.79D50		
24.272 DFS, 24.272 DFSL	D 2865 LF02	9973	02.1990 - 04.1995	2 x	4150.83D50		
24.272 DFS, 24.272 DFSL	D 2865 LF02	9973	02.1990 - 04.1995	2 x	4150.79D50		
24.272 FNL, 24.272 FNLL, 24.272 FVL	D 2865 LF02, D 2865 LF05	9973	02.1990 - 05.1995	2 x	4150.83D50		
24.272 FNL, 24.272 FNLL, 24.272 FVL	D 2865 LF02, D 2865 LF05	9973	02.1990 - 05.1995	2 x	4150.79D50		
24.272 FNLS, 24.272 FVLS	D 2865 LF02, D 2865 LF05	9973	02.1990 - 05.1995	2 x	4150.83D50		
24.272 FNLS, 24.272 FVLS	D 2865 LF02, D 2865 LF05	9973	02.1990 - 05.1995	2 x	4150.79D50		
24.292 DF, DFK	D 2866 LF/290	11967	04.1987 - 02.1990	2 x	4150.83D50		
24.292 DF, DFK	D 2866 LF/290	11967	04.1987 - 02.1990	2 x	4150.79D50		
24.292 DFS, 24.292 DFSL	D 2866 LF/290	11967	04.1987 - 02.1990	2 x	4150.83D50		
24.292 DFS, 24.292 DFSL	D 2866 LF/290	11967	04.1987 - 02.1990	2 x	4150.79D50		
24.292 FNL, 24.292 FNLL, 24.292 FVL	D 2866 LF/290	11967	10.1986 - 02.1990	2 x	4150.83D50		
24.292 FNL, 24.292 FNLL, 24.292 FVL	D 2866 LF/290	11967	10.1986 - 02.1990	2 x	4150.79D50		



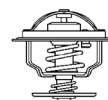

MAN	Engine ⁸	ccm ⁶	Year ²⁷	Info ¹⁴	Thermostat ²³	Kit ¹⁵	Gasket ¹³
	Motor	ccm	Jahr	Info	Thermostate	Kit	Dichtung
	Moteur	ccm	Année	Info	Thermostats	Kit	Joint
24.292 FNLS, 24.292 FVLS	D 2866 LF/290	11967	10.1986 - 02.1990	2 x	4150.83D50		
24.292 FNLS, 24.292 FVLS	D 2866 LF/290	11967	10.1986 - 02.1990	2 x	4150.79D50		
24.302 DF, DFK	D 2866 LF04	11967	05.1990 - 12.1990	2 x	4150.79D50		
24.302 DF, DFK	D 2866 LF04	11967	05.1990 - 12.1990	2 x	4150.83D50		
24.302 DFS, 24.302 DFLS	D 2866 LF04	11967	05.1990 - 04.1995	2 x	4150.83D50		
24.302 DFS, 24.302 DFLS	D 2866 LF04	11967	05.1990 - 04.1995	2 x	4150.79D50		
24.302 FNL, 24.302 FNLL, 24.302 FVL	D 2866 LF04	11967	05.1990 - 10.1990	2 x	4150.83D50		
24.302 FNL, 24.302 FNLL, 24.302 FVL	D 2866 LF04	11967	05.1990 - 10.1990	2 x	4150.79D50		
24.322 DF, DFK, DFS, DFLS	D 2865 LF03	9973	02.1990 - 12.1990	2 x	4150.83D50		
24.322 DF, DFK, DFS, DFLS	D 2865 LF03	9973	02.1990 - 12.1990	2 x	4150.79D50		
24.322 FNL, 24.322 FNLL, 24.322 FVL	D 2865 LF03	9973	02.1990 - 05.1995	2 x	4150.83D50		
24.322 FNL, 24.322 FNLL, 24.322 FVL	D 2865 LF03	9973	02.1990 - 05.1995	2 x	4150.79D50		
24.322 FNLS, 24.322 FVLS	D 2865 LF03	9973	02.1990 - 05.1995	2 x	4150.83D50		
24.322 FNLS, 24.322 FVLS	D 2865 LF03	9973	02.1990 - 05.1995	2 x	4150.79D50		
24.332 DF, DFK, DFS, DFLS	D 2866 LF/330	11967	04.1987 - 02.1990	2 x	4150.83D50		
24.332 DF, DFK, DFS, DFLS	D 2866 LF/330	11967	04.1987 - 02.1990	2 x	4150.79D50		
24.332 FNL, 24.332 FNLL, 24.332 FVL	D 2866 LF/330	11967	10.1986 - 02.1990	2 x	4150.83D50		
24.332 FNL, 24.332 FNLL, 24.332 FVL	D 2866 LF/330	11967	10.1986 - 02.1990	2 x	4150.79D50		
24.332 FNLS, 24.332 FVLS	D 2866 LF/330	11967	10.1986 - 02.1990	2 x	4150.83D50		
24.332 FNLS, 24.332 FVLS	D 2866 LF/330	11967	10.1986 - 02.1990	2 x	4150.79D50		
24.342 FNL, 24.342 FNLL	D 2865 LF09	9973	05.1994 - 05.1995	2 x	4150.83D50		
24.342 FNL, 24.342 FNLL	D 2865 LF09	9973	05.1994 - 05.1995	2 x	4150.79D50		
24.362 DF, DFK, DFS, DFLS	D 2866 KF, D 2866 LXF	11967	04.1987 - 02.1990	2 x	4150.83D50		
24.362 DF, DFK, DFS, DFLS	D 2866 KF, D 2866 LXF	11967	04.1987 - 02.1990	2 x	4150.79D50		
24.362 FNL, 24.362 FNLL, 24.362 FVL	D 2866 KF	11967	10.1986 - 02.1990	2 x	4150.83D50		
24.362 FNL, 24.362 FNLL, 24.362 FVL	D 2866 KF, D 2866 LXF	11967	10.1986 - 02.1990	2 x	4150.79D50		
24.362 FNLS, 24.362 FVLS	D 2866 KF, D 2866 LXF	11967	10.1986 - 02.1990	2 x	4150.83D50		
24.362 FNLS, 24.362 FVLS	D 2866 KF	11967	10.1986 - 02.1990	2 x	4150.79D50		
24.372 DF, DFK	D 2866 LF03	11967	02.1990 - 12.1990	2 x	4150.83D50		
24.372 DF, DFK	D 2866 LF03	11967	02.1990 - 12.1990	2 x	4150.79D50		
24.372 DF, DFK, DFS	D 2866 LXF	11967	05.1990 - 12.1990	2 x	4150.83D50		
24.372 DF, DFK, DFS	D 2866 LXF	11967	05.1990 - 12.1990	2 x	4150.79D50		
24.372 DFS, 24.372 DFLS	D 2866 LF03	11967	02.1990 - 04.1995	2 x	4150.83D50		
24.372 DFS, 24.372 DFLS	D 2866 LF03	11967	02.1990 - 04.1995	2 x	4150.79D50		
24.372 FNL, 24.372 FNLL,2 4.372 FVL	D 2866 LF03	11967	02.1990 - 05.1995	2 x	4150.83D50		
24.372 FNL, 24.372 FNLL, 24.372 FVL	D 2866 LF03	11967	02.1990 - 05.1995	2 x	4150.79D50		
24.372 FNLS, 24.372 FVLS	D 2866 LF03	11967	02.1990 - 05.1995	2 x	4150.83D50		
24.372 FNLS, 24.372 FVLS	D 2866 LF03	11967	02.1990 - 05.1995	2 x	4150.79D50		
24.372 FVL, FVLS	D 2866 LXF	11967	05.1990 - 12.1990	2 x	4150.83D50		
24.372 FVL, FVLS	D 2866 LXF	11967	05.1990 - 12.1990	2 x	4150.79D50		
24.402 FNL, 24.402 FNLL	D 2866 LF16	11967	05.1994 - 05.1995	2 x	4150.83D50		
24.402 FNL, 24.402 FNLL	D 2866 LF16	11967	05.1994 - 05.1995	2 x	4150.79D50		
24.422 DF, DFK, DFS, DFLS	D 2866 LF06	11967	02.1990 - 12.1990	2 x	4150.83D50		
24.422 DF, DFK, DFS, DFLS	D 2866 LF06	11967	02.1990 - 12.1990	2 x	4150.79D50		
24.422 FNL, 24.422 FNLL, 24.422 FVL	D 2866 LF06	11967	02.1990 - 05.1995	2 x	4150.83D50		



MAN	Engine ⁸	ccm ⁶	Year ²⁷	Info ¹⁴	Thermostats ²³	Kit ¹⁵	Gasket ¹³
	Motor Moteur	ccm ccm ccm	Jahr Année	Info Info Info	Thermostate Thermostats	Kit Kit Kit	Dichtung Dichtung Joint
24.422 FNL, 24.422 FNLL,2 4.422 FVL	D 2866 LF06	11967	02.1990 - 05.1995	2 x	4150.79D50		
24.462 DF, DFS, FNL, FVLS	D 2840 LF 460	18273	02.1989 - 02.1990	2 x	4150.79D50		
24.502 DF, DFK, DFS, FNL	D 2840 LF01	18273	02.1990 - 12.1990	2 x	4150.79D50		
25.272 DF, DFK, DFS, DFLS	D 2865 LF02	9973	09.1990 - 12.1992	2 x	4150.83D50		
25.272 DF, DFK, DFS, DFLS	D 2865 LF02	9973	09.1990 - 12.1992	2 x	4150.79D50		
25.272 FNL, 25.272 FNLL, 25.272 FVL	D 2865 LF02	9973	09.1990 - 10.1993	2 x	4150.83D50		
25.272 FNL, 25.272 FNLL, 25.272 FVL	D 2865 LF02	9973	09.1990 - 10.1993	2 x	4150.79D50		
25.302 DF, DFK, DFS, DFLS	D 2866 LF04	11967	09.1990 - 12.1991	2 x	4150.83D50		
25.302 DF, DFK, DFS, DFLS	D 2866 LF04	11967	09.1990 - 12.1991	2 x	4150.79D50		
25.302 FNL, 25.302 FNLL, 25.302 FVL	D 2866 LF04	11967	09.1990 - 12.1991	2 x	4150.83D50		
25.302 FNL, 25.302 FNLL, 25.302 FVL	D 2866 LF04	11967	09.1990 - 12.1991	2 x	4150.79D50		
25.302 FNLS, 25.302 FVLS	D 2866 LF04	11967	09.1990 - 12.1991	2 x	4150.83D50		
25.302 FNLS, 25.302 FVLS	D 2866 LF04	11967	09.1990 - 12.1991	2 x	4150.79D50		
25.322 DF, 25.322 DFL, DFK	D 2865 LF03, D 2865 LF06	9973	09.1990 - 12.1992	2 x	4150.79D50		
25.322 DF, 25.322 DFL, DFK	D 2865 LF03, D 2865 LF06	9973	09.1990 - 12.1992	2 x	4150.83D50		
25.322 DFS, 25.322 DFLS	D 2865 LF03, D 2865 LF06	9973	09.1990 - 12.1992	2 x	4150.79D50		
25.322 DFS, 25.322 DFLS	D 2865 LF03, D 2865 LF06	9973	09.1990 - 12.1992	2 x	4150.83D50		
25.322 FNL, 25.322 FNLL, 25.322 FVL	D 2865 LF03, D 2865 LF06	9973	09.1990 - 12.1992	2 x	4150.79D50		
25.322 FNL, 25.322 FNLL, 25.322 FVL	D 2865 LF03, D 2865 LF06	9973	09.1990 - 12.1992	2 x	4150.83D50		
25.322 FNLS, 25.322 FVLS	D 2865 LF03	9973	09.1990 - 12.1992	2 x	4150.83D50		
25.322 FNLS, 25.322 FVLS	D 2865 LF03	9973	09.1990 - 12.1992	2 x	4150.79D50		
25.372 DF, DFK, DFS, DFLS	D 2866 LF03	11967	09.1990 - 12.1992	2 x	4150.79D50		
25.372 DF, DFK, DFS, DFLS	D 2866 LF03	11967	09.1990 - 12.1992	2 x	4150.83D50		
25.372 DF, DFK, DFS	D 2866 LXF	11967	09.1990 - 12.1992	2 x	4150.83D50		
25.372 DF, DFK, DFS	D 2866 LXF	11967	09.1990 - 12.1992	2 x	4150.79D50		
25.372 FNL, 25.372 FNLL, 25.372 FVL	D 2866 LF03	11967	09.1990 - 12.1992	2 x	4150.79D50		
25.372 FNL, 25.372 FNLL, 25.372 FVL	D 2866 LF03	11967	09.1990 - 12.1992	2 x	4150.83D50		
25.372 FNLS, 25.372 FVLS	D 2866 LF03, D 2866 LF05	11967	09.1990 - 10.1993	2 x	4150.79D50		
25.372 FNLS, 25.372 FVLS	D 2866 LF03, D 2866 LF05	11967	09.1990 - 10.1993	2 x	4150.83D50		
25.372 FVLS	D 2866 LXF	11967	09.1990 - 10.1993	2 x	4150.79D50		
25.372 FVLS	D 2866 LXF	11967	09.1990 - 10.1993	2 x	4150.83D50		
25.422 DF, DFK, DFS, DFLS	D 2866 LF06	11967	09.1990 - 12.1992	2 x	4150.79D50		
25.422 DF, DFK, DFS, DFLS	D 2866 LF06	11967	09.1990 - 12.1992	2 x	4150.83D50		
25.422 FNL, 25.422 FNLL	D 2866 LF06	11967	09.1990 - 12.1992	2 x	4150.79D50		
25.422 FNL, 25.422 FNLL	D 2866 LF06	11967	09.1990 - 12.1992	2 x	4150.83D50		
25.422 FNLS, 25.422 FVLS	D 2866 LF06	11967	09.1990 - 12.1992	2 x	4150.79D50		
25.422 FNLS, 25.422 FVLS	D 2866 LF06	11967	09.1990 - 12.1992	2 x	4150.83D50		
25.502 DF, DFS, FNL	D 2840 LF01	18273	09.1990 - 12.1992	2 x	4150.79D50		
26.242 DF, DFK, DFS	D 2866 F/240	11967	02.1990 -	2 x	4150.79D50		
26.242 DFAK	D 2866 F/240	11967	01.1990 - 01.1990	2 x	4150.79D50		
26.262 DF, DFK, DFS	D 2865 LF/260	9973	01.1988 - 02.1990	2 x	4150.79D50		
26.262 DF, DFK, DFS	D 2865 LF/260	9973	01.1988 - 02.1990	2 x	4150.83D50		
26.262 DFA, DFAK, DFAS	D 2865 LF/260	9973	02.1989 - 02.1990	2 x	4150.79D50		
26.262 DFA, DFAK, DFAS	D 2865 LF/260	9973	02.1989 - 02.1990	2 x	4150.83D50		



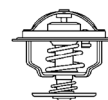

MAN	Engine ⁸	ccm ⁶	Year ²⁷	Info ¹⁴	Thermostats ²³	Kit ¹⁵	Gasket ¹³
	Motor	ccm	Jahr	Info	Thermostate	Kit	Dichtung
	Moteur	ccm	Année	Info	Thermostats	Kit	Joint
26.272 DF, DFK	D 2865 LF02	9973	02.1990 - 06.1996	2 x	4150.83D50		
26.272 DF, DFK	D 2865 LF02	9973	02.1990 - 06.1996	2 x	4150.79D50		
26.272 DFA, DFAK, DFAS	D 2865 LF02, D 2865 LF05	9973	02.1990 - 12.1992	2 x	4150.79D50		
26.272 DFA, DFAK, DFAS	D 2865 LF02, D 2865 LF05	9973	02.1990 - 12.1992	2 x	4150.83D50		
26.272 DFS, 26.272 DFLS	D 2865 LF02	9973	02.1990 - 06.1996	2 x	4150.83D50		
26.272 DFS, 26.272 DFLS	D 2865 LF02	9973	02.1990 - 06.1996	2 x	4150.79D50		
26.272 FNL, 26.272 FNLL	D 2865 LF05	9973	03.1991 - 05.1995	2 x	4150.83D50		
26.272 FNL, 26.272 FNLL	D 2865 LF05	9973	03.1991 - 05.1995	2 x	4150.79D50		
26.272 FNLS, 26.272 FVLS	D 2865 LF02, D 2865 LF05	9973	09.1990 - 12.1995	2 x	4150.79D50		
26.272 FNLS, 26.272 FVLS	D 2865 LF02, D 2865 LF05	9973	09.1990 - 12.1995	2 x	4150.83D50		
26.292 DF, 26.292 DFL, DFK, DFS	D 2866 LF/290	11967	09.1987 - 02.1990	2 x	4150.83D50		
26.292 DF, 26.292 DFL	D 2866 LF/290	11967	09.1987 - 02.1990	2 x	4150.79D50		
26.292 DFA, DFAK, DFAS	D 2866 LF/290	11967	05.1988 - 02.1990	2 x	4150.83D50		
26.292 DFA, DFAK, DFAS	D 2866 LF/290	11967	05.1988 - 02.1990	2 x	4150.79D50		
26.302 DF, DFA, DFAK, DFAS, DFK, DFS	D 2866 LF04	11967	05.1990 - 12.1991	2 x	4150.83D50		
26.302 DF, DFA, DFAK, DFAS, DFK, DFS	D 2866 LF04	11967	05.1990 - 12.1991	2 x	4150.79D50		
26.302 FNL, 26.302 FNLL, 26.302 FVL	D 2866 LF04	11967	03.1991 - 12.1991	2 x	4150.79D50		
26.302 FNL, 26.302 FNLL, 26.302 FVL	D 2866 LF04	11967	03.1991 - 12.1991	2 x	4150.83D50		
26.302 FNLS, 26.302 FVLS	D 2866 LF04	11967	09.1990 - 12.1991	2 x	4150.83D50		
26.302 FNLS, 26.302 FVLS	D 2866 LF04	11967	09.1990 - 12.1991	2 x	4150.79D50		
26.322 DF, DFK, DFS, DFLS	D 2865 LF03	9973	02.1990 - 06.1996	2 x	4150.79D50		
26.322 DF, DFK, DFS, DFLS	D 2865 LF03	9973	02.1990 - 06.1996	2 x	4150.83D50		
26.322 DFA, DFAK, DFAS	D 2865 LF03	9973	02.1990 - 12.1992	2 x	4150.83D50		
26.322 DFA, DFAK, DFAS	D 2865 LF03	9973	02.1990 - 12.1992	2 x	4150.79D50		
26.322 FNL, 26.322 FNLL	D 2865 LF03	9973	03.1991 - 05.1995	2 x	4150.83D50		
26.322 FNL, 26.322 FNLL	D 2865 LF03	9973	03.1991 - 05.1995	2 x	4150.79D50		
26.322 FNLS, 26.322 FVLS	D 2865 LF03	9973	09.1990 - 12.1995	2 x	4150.83D50		
26.322 FNLS, 26.322 FVLS	D 2865 LF03	9973	09.1990 - 12.1995	2 x	4150.79D50		
26.332 DF, 26.332 DFL, DFK, DFS	D 2866 LF/330	11967	09.1987 - 02.1990	2 x	4150.83D50		
26.332 DF, 26.332 DFL, DFK, DFS	D 2866 LF/330	11967	09.1987 - 02.1990	2 x	4150.79D50		
26.332 DFA, DFAK, DFAS	D 2866 LF/330	11967	05.1988 - 02.1990	2 x	4150.83D50		
26.332 DFA, DFAK, DFAS	D 2866 LF/330	11967	05.1988 - 02.1990	2 x	4150.79D50		
26.342 DF, DFK, 26.342 DFL, DFLK, DFS	D 2865 LF09	9973	05.1994 - 06.1996	2 x	4150.83D50		
26.342 DF, DFK, 26.342 DFL, DFLK, DFS	D 2865 LF09	9973	05.1994 - 06.1996	2 x	4150.79D50		
26.362 DF, 26.362 DFL, DFK, DFS	D 2866 KF	11967	09.1987 - 02.1990	2 x	4150.83D50		
26.362 DF, 26.362 DFL, DFK, DFS	D 2866 KF	11967	09.1987 - 02.1990	2 x	4150.79D50		
26.362 DFA, DFAK, DFAS	D 2866 LXF	11967	05.1988 - 02.1990	2 x	4150.83D50		
26.362 DFA, DFAK, DFAS	D 2866 LXF	11967	05.1988 - 02.1990	2 x	4150.79D50		
26.372 DF, 26.372 DFL, DFS	D 2866 LF03	11967	02.1990 - 06.1996	2 x	4150.83D50		
26.372 DF, 26.372 DFL, DFS	D 2866 LF03	11967	02.1990 - 06.1996	2 x	4150.79D50		
26.372 DFA, DFAS	D 2866 LF03	11967	02.1990 - 12.1992	2 x	4150.83D50		
26.372 DFA, DFAS	D 2866 LF03	11967	02.1990 - 12.1992	2 x	4150.79D50		
26.372 DFAK, DFK	D 2866 LF03	11967	01.1992 - 06.1996	2 x	4150.83D50		
26.372 DFAK, DFK	D 2866 LF03	11967	01.1992 - 06.1996	2 x	4150.79D50		



MAN	Engine ⁸	ccm ⁶	Year ²⁷	Info ¹⁴	Thermostats ²³	Kit ¹⁵	Gasket ¹³
	Motor Moteur	ccm ccm	Jahr Année	Info Info	Thermostate Thermostats	Kit Kit	Dichtung Joint
26.372 FNL,26.372 FNLL, 26.372 FVL	D 2866 LF03	11967	09.1990 - 12.1995	2 x	4150.83D50		
26.372 FNL,26.372 FNLL, 26.372 FVL	D 2866 LF03	11967	09.1990 - 12.1995	2 x	4150.79D50		
26.372 FNLS,26.372 FVLS	D 2866 LF03	11967	01.1992 - 06.1996	2 x	4150.83D50		
26.372 FNLS,26.372 FVLS	D 2866 LF03	11967	01.1992 - 06.1996	2 x	4150.79D50		
26.402 DF, DFK, 26.402 DFL, DFLK	D 2866 LF16	11967	05.1994 - 06.1996	2 x	4150.83D50		
26.402 DF, DFK, 26.402 DFL, DFLK	D 2866 LF16	11967	05.1994 - 06.1996	2 x	4150.79D50		
26.402 DFS	D 2866 LF16	11967	05.1994 - 12.1995	2 x	4150.83D50		
26.402 DFS	D 2866 LF16	11967	05.1994 - 12.1995	2 x	4150.79D50		
26.402 FNL, 26.402 FNLL, 26.402 FVL, FNLS, FVLS	D 2866 LF16	11967	05.1994 - 06.1996	2 x	4150.83D50		
26.402 FNL, 26.402 FNLL, 26.402 FVL, FNLS, FVLS	D 2866 LF16	11967	05.1994 - 06.1996	2 x	4150.79D50		
26.422 DF, 26.422 DFL	D 2866 LF06	11967	02.1990 - 06.1996	2 x	4150.83D50		
26.422 DF, 26.422 DFL	D 2866 LF06	11967	02.1990 - 06.1996	2 x	4150.79D50		
26.422 DFA, DFAK, DFAS	D 2866 LF06	11967	02.1990 - 12.1992	2 x	4150.83D50		
26.422 DFA, DFAK, DFAS	D 2866 LF06	11967	02.1990 - 12.1992	2 x	4150.79D50		
26.422 DFK, DFS	D 2866 LF06	11967	02.1990 - 12.1995	2 x	4150.83D50		
26.422 DFK, DFS	D 2866 LF06	11967	02.1990 - 12.1995	2 x	4150.79D50		
26.422 FNL, 26.422 FNLL, 26.422 FVL	D 2866 LF06	11967	09.1990 - 12.1995	2 x	4150.83D50		
26.422 FNL, 26.422 FNLL, 26.422 FVL	D 2866 LF06	11967	09.1990 - 12.1995	2 x	4150.79D50		
26.422 FNLS, 26.422 FVLS	D 2866 LF06	11967	01.1992 - 12.1995	2 x	4150.83D50		
26.422 FNLS, 26.422 FVLS	D 2866 LF06	11967	01.1992 - 12.1995	2 x	4150.79D50		
26.462 DF, DFA, DFAS, DFS	D 2840 LF 460	18273	02.1989 - 02.1990	2 x	4150.79D50		
26.502 DF, DFA, DFAS, DFS, DFLS	D 2840 LF01	18273	02.1990 - 06.1996	2 x	4150.79D50		
26.502 FNL, 26.502 FNLL	D 2840 LF01	18273	09.1991 - 06.1996	2 x	4150.79D50		
32.262 VF, VFK, VFTM	D 2865 LF/260	9973	02.1989 - 02.1990	2 x	4150.83D50		
32.262 VF, VFK, VFTM	D 2865 LF/260	9973	02.1989 - 02.1990	2 x	4150.79D50		
32.272 VF, VFK	D 2865 LF02	9973	02.1990 - 04.1995	2 x	4150.83D50		
32.272 VF, VFK	D 2865 LF02	9973	02.1990 - 04.1995	2 x	4150.79D50		
32.292 VF, VFK	D 2866 LF/290	11967	03.1988 - 02.1990	2 x	4150.83D50		
32.292 VF, VFK	D 2866 LF/290	11967	03.1988 - 02.1990	2 x	4150.79D50		
32.302 VF, VFK	D 2866 LF04	11967	05.1990 - 09.1991	2 x	4150.83D50		
32.302 VF, VFK	D 2866 LF04	11967	05.1990 - 09.1991	2 x	4150.79D50		
32.322 VF, VFK	D 2865 LF03	9973	02.1990 - 06.1996	2 x	4150.83D50		
32.322 VF, VFK	D 2865 LF03	9973	02.1990 - 06.1996	2 x	4150.79D50		
32.332 VF, VFK	D 2866 LF/330	11967	03.1988 - 02.1990	2 x	4150.83D50		
32.332 VF, VFK	D 2866 LF/330	11967	03.1988 - 02.1990	2 x	4150.79D50		
32.342 VFK	D 2865 LF09	9973	05.1994 - 06.1996	2 x	4150.83D50		
32.342 VFK	D 2865 LF09	9973	05.1994 - 06.1996	2 x	4150.79D50		
32.362 VF, VFK	D 2866 LXF	11967	03.1988 - 02.1990	2 x	4150.83D50		
32.362 VF, VFK	D 2866 LXF	11967	03.1988 - 02.1990	2 x	4150.79D50		
32.372 VF, VFK	D 2866 LF03	11967	02.1990 - 06.1996	2 x	4150.83D50		
32.372 VF, VFK	D 2866 LF03	11967	02.1990 - 06.1996	2 x	4150.79D50		
32.372 VF, VFK	D 2866 LXF	11967	02.1990 - 06.1996	2 x	4150.83D50		
32.372 VF, VFK	D 2866 LXF	11967	02.1990 - 06.1996	2 x	4150.79D50		
32.402 VFK	D 2866 LF16	11967	05.1994 - 06.1996	2 x	4150.83D50		
32.402 VFK	D 2866 LF16	11967	05.1994 - 06.1996	2 x	4150.79D50		
32.422 VF	D 2866 LF06	11967	02.1990 - 06.1996	2 x	4150.83D50		
32.422 VF	D 2866 LF06	11967	02.1990 - 06.1996	2 x	4150.79D50		
33.242 DFAK	D 2866 F/240	11967	01.1988 - 08.1988	2 x	4150.79D50		
33.262 DF, DFK	D 2865 LF/260	9973	08.1988 - 02.1990	2 x	4150.79D50		
33.262 DF, DFK	D 2865 LF/260	9973	08.1988 - 02.1990	2 x	4150.83D50		



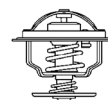

MAN	Engine ⁸	ccm ⁶	Year ²⁷	Info ¹⁴	Thermostat ²³	Kit ¹⁵	Gasket ¹³
	Motor	ccm	Jahr	Info	Thermostate	Kit	Dichtung
	Moteur	ccm	Année	Info	Thermostats	Kit	Joint
33.262 DFA, DFAK	D 2865 LF/260	9973	07.1989 - 02.1990	2 x	4150.83D50		
33.262 DFA, DFAK	D 2865 LF/260	9973	07.1989 - 02.1990	2 x	4150.79D50		
33.272 DF, DFA, FVL	D 2865 LF05	9973	10.1992 - 04.1995	2 x	4150.83D50		
33.272 DF, DFA, FVL	D 2865 LF05	9973	10.1992 - 04.1995	2 x	4150.79D50		
33.292 DF, DFK, DFS	D 2866 LF/290	11967	09.1987 - 02.1990	2 x	4150.83D50		
33.292 DF, DFK, DFS	D 2866 LF/290	11967	09.1987 - 02.1990	2 x	4150.79D50		
33.292 DFA, DFAK, DFAS	D 2866 LF/290	11967	05.1988 - 02.1990	2 x	4150.79D50		
33.292 DFA, DFAK, DFAS	D 2866 LF/290	11967	05.1988 - 02.1990	2 x	4150.83D50		
33.322 DF, DFA, FVL	D 2865 LF03	9973	09.1991 - 06.1996	2 x	4150.83D50		
33.322 DF, DFA, FVL	D 2865 LF03	9973	09.1991 - 06.1996	2 x	4150.79D50		
33.332 DFA, DFAK, DFAS	D 2866 LF/330	11967	05.1988 - 02.1990	2 x	4150.83D50		
33.332 DFA, DFAK, DFAS	D 2866 LF/330	11967	05.1988 - 02.1990	2 x	4150.79D50		
33.332 DFK, DFS	D 2866 LF/330	11967	09.1987 - 02.1990	2 x	4150.83D50		
33.332 DFK, DFS	D 2866 LF/330	11967	09.1987 - 02.1990	2 x	4150.79D50		
33.342 DF, DFA	D 2865 LF09	9973	05.1994 - 06.1996	2 x	4150.83D50		
33.342 DF, DFA	D 2865 LF09	9973	05.1994 - 06.1996	2 x	4150.79D50		
33.362 DF, DFK, DFS	D 2866 KF	11967	09.1987 - 02.1990	2 x	4150.83D50		
33.362 DF, DFK, DFS	D 2866 KF	11967	09.1987 - 02.1990	2 x	4150.79D50		
33.362 DFA, DFAK, DFAS	D 2866 LXF	11967	05.1988 - 02.1990	2 x	4150.79D50		
33.362 DFA, DFAK, DFAS	D 2866 LXF	11967	05.1988 - 02.1990	2 x	4150.83D50		
33.372 DF, DFA, DFS	D 2866 LF03	11967	09.1991 - 06.1996	2 x	4150.83D50		
33.372 DF, DFA, DFS	D 2866 LF03	11967	09.1991 - 06.1996	2 x	4150.79D50		
33.372 DFAK, DFK	D 2866 LF03	11967	01.1991 - 06.1996	2 x	4150.83D50		
33.372 DFAK, DFK	D 2866 LF03	11967	01.1991 - 06.1996	2 x	4150.79D50		
33.402 DF, DFA, DFAK, DFK, DFS	D 2866 LF16	11967	05.1994 - 06.1996	2 x	4150.83D50		
33.402 DF, DFA, DFAK, DFK, DFS	D 2866 LF16	11967	05.1994 - 06.1996	2 x	4150.79D50		
33.422 DF, DFA	D 2866 LF06	11967	09.1991 - 06.1996	2 x	4150.83D50		
33.422 DF, DFA	D 2866 LF06	11967	09.1991 - 06.1996	2 x	4150.79D50		
33.422 DFAK, DFK, DFS	D 2866 LF06	11967	01.1994 - 06.1996	2 x	4150.83D50		
33.422 DFAK, DFK, DFS	D 2866 LF06	11967	01.1994 - 06.1996	2 x	4150.79D50		
33.462 DF, DFA	D 2840 LF 460	18273	07.1989 - 02.1990	2 x	4150.79D50		
33.502 DF, DFA	D 2840 LF01	18273	09.1991 - 06.1996	2 x	4150.79D50		
35.262 VF, VFK	D 2865 LF/260	9973	02.1989 - 02.1990	2 x	4150.83D50		
35.262 VF, VFK	D 2865 LF/260	9973	02.1989 - 02.1990	2 x	4150.79D50		
35.262 VFA	D 2865 LF/260	9973	07.1989 - 02.1990	2 x	4150.83D50		
35.262 VFA	D 2865 LF/260	9973	07.1989 - 02.1990	2 x	4150.79D50		
35.272 VF, VFK	D 2865 LF02	9973	02.1990 - 12.1991	2 x	4150.83D50		
35.272 VF, VFK	D 2865 LF02	9973	02.1990 - 12.1991	2 x	4150.79D50		
35.292 VF, VFK	D 2866 LFZ/290	11967	10.1988 - 04.1995	2 x	4150.79D50		
35.302 VF, VFA, VFAK, VFK	D 2866 LF04	11967	05.1990 - 09.1991	2 x	4150.83D50		
35.302 VF, VFA, VFAK, VFK	D 2866 LF04	11967	05.1990 - 09.1991	2 x	4150.79D50		
35.322 VFAK, VFK, VK	D 2865 LF03	9973	02.1990 - 06.1996	2 x	4150.83D50		
35.322 VFAK, VFK, VK	D 2865 LF03	9973	02.1990 - 06.1996	2 x	4150.79D50		
35.332 VF, VFK	D 2866 LFZ/330	11967	10.1988 - 04.1995	2 x	4150.79D50		
35.342 VF, VFK	D 2865 LF09	9973	05.1994 - 06.1996	2 x	4150.83D50		
35.342 VF, VFK	D 2865 LF09	9973	05.1994 - 06.1996	2 x	4150.79D50		
35.362 VF, VFK	D 2866 LXF	11967	10.1988 - 02.1990	2 x	4150.83D50		
35.372 VF, VFK	D 2866 LF03	11967	02.1990 - 06.1996	2 x	4150.83D50		
35.372 VF, VFK	D 2866 LF03	11967	02.1990 - 06.1996	2 x	4150.79D50		
35.372 VF, VFK	D 2866 LF03	11967	02.1990 - 12.1997	2 x	4150.83D50		
35.372 VF, VFK	D 2866 LF03	11967	02.1990 - 12.1997	2 x	4150.79D50		
35.372 VF, VFK	D 2866 LXF	11967	02.1990 - 04.1995	2 x	4150.83D50		
35.372 VF, VFK	D 2866 LXF	11967	02.1990 - 04.1995	2 x	4150.79D50		
35.402 VF, VFK	D 2866 LF16	11967	05.1994 - 06.1996	2 x	4150.83D50		
35.402 VF, VFK	D 2866 LF16	11967	05.1994 - 06.1996	2 x	4150.79D50		
35.402 VF, VFK	D 2866 LF16	11967	05.1994 - 12.1997	2 x	4150.83D50		
35.402 VF, VFK	D 2866 LF16	11967	05.1994 - 12.1997	2 x	4150.79D50		



MAN	Engine ⁸	ccm ⁶	Year ²⁷	Info ¹⁴	Thermostats ²³	Kit ¹⁵	Gasket ¹³
	Motor Moteur	ccm ccm	Jahr Année	Info Info	Thermostate Thermostats	Kit Kit	Dichtung Joint
35.422 VF, VFK	D 2866 LF06	11967	02.1990 - 06.1996	2 x	4150.83D50		
35.422 VF, VFK	D 2866 LF06	11967	02.1990 - 06.1996	2 x	4150.79D50		
35.422 VF, VFK	D 2866 LF06	11967	02.1990 - 12.1997	2 x	4150.83D50		
35.422 VF, VFK	D 2866 LF06	11967	02.1990 - 12.1997	2 x	4150.79D50		
40.372 DF, DFA	D 2866 LF03	11967	12.1991 - 06.1996	2 x	4150.83D50		
40.372 DF, DFA	D 2866 LF03	11967	12.1991 - 06.1996	2 x	4150.79D50		
40.402 DF, DFA	D 2866 LF16	11967	05.1995 - 06.1996	2 x	4150.83D50		
40.402 DF, DFA	D 2866 LF16	11967	05.1995 - 06.1996	2 x	4150.79D50		
40.422 DF, DFA	D 2866 LF06	11967	12.1991 - 06.1996	2 x	4150.83D50		
40.422 DF, DFA	D 2866 LF06	11967	12.1991 - 06.1996	2 x	4150.79D50		
40.462 DF, DFA	D 2840 LF 460	18273	07.1989 - 02.1990	2 x	4150.79D50		
40.502 DFA	D 2840 LF01	18273	02.1990 - 06.1996	2 x	4150.79D50		
41.262 VF, VFK	D 2865 LF/260	9973	07.1989 - 02.1990	2 x	4150.83D50		
41.262 VF, VFK	D 2865 LF/260	9973	07.1989 - 02.1990	2 x	4150.79D50		
41.272 VF	D 2865 LF02	9973	02.1990 - 12.1991	2 x	4150.79D50		
41.272 VF	D 2865 LF02	9973	02.1990 - 12.1991	2 x	4150.83D50		
41.292 VF, VFK	D 2866 LF/290	11967	10.1988 - 02.1990	2 x	4150.83D50		
41.292 VF, VFK	D 2866 LF/290	11967	10.1988 - 02.1990	2 x	4150.79D50		
41.322 VF	D 2865 LF03	9973	02.1990 - 06.1996	2 x	4150.83D50		
41.322 VF	D 2865 LF03	9973	02.1990 - 06.1996	2 x	4150.79D50		
41.332 VF, VFK	D 2866 LF/330	11967	10.1988 - 02.1990	2 x	4150.79D50		
41.332 VF, VFK	D 2866 LF/330	11967	10.1988 - 02.1990	2 x	4150.83D50		
41.342 VF	D 2865 LF09	9973	05.1994 - 06.1996	2 x	4150.83D50		
41.342 VF	D 2865 LF09	9973	05.1994 - 06.1996	2 x	4150.79D50		
41.362 VF, VFK	D 2866 LXF	11967	10.1988 - 02.1990	2 x	4150.79D50		
41.362 VF, VFK	D 2866 LXF	11967	10.1988 - 02.1990	2 x	4150.83D50		
41.372 VF	D 2866 LF03	11967	02.1990 - 06.1996	2 x	4150.79D50		
41.372 VF	D 2866 LF03	11967	02.1990 - 06.1996	2 x	4150.83D50		
41.402 VF	D 2866 LF16	11967	05.1994 - 06.1996	2 x	4150.83D50		
41.402 VF	D 2866 LF16	11967	05.1994 - 06.1996	2 x	4150.79D50		
41.422 VF	D 2866 LF06	11967	02.1990 - 06.1996	2 x	4150.79D50		
41.422 VF	D 2866 LF06	11967	02.1990 - 06.1996	2 x	4150.83D50		
48.292 VF, VFA, VFAK	D 2866 LF/290	11967	07.1989 - 02.1990	2 x	4150.79D50		
48.332 VF, VFA, VFAK	D 2866 LF/330	11967	07.1989 - 02.1990	2 x	4150.79D50		
48.332 VF, VFA, VFAK	D 2866 LF/330	11967	07.1989 - 02.1990	2 x	4150.83D50		
48.362 VF, VFA, VFAK	D 2866 LXF	11967	07.1989 - 02.1990	2 x	4150.79D50		
48.362 VF, VFA, VFAK	D 2866 LXF	11967	07.1989 - 02.1990	2 x	4150.83D50		
48.462 VF	D 2840 LF 460	18273	07.1989 - 02.1990	2 x	4150.79D50		
F 2000							
18.273 F, FL, FLL	D 2865 LF22	9973	06.1994 -	2 x	4150.79D50		
18.273 F, FL, FLL	D 2865 LF22	9973	06.1994 -	2 x	4150.83D50		
19.233 FC CNG, 19.233 FK, FK-L, CNG	E 2866 DF 01	11967	03.2000 -	2 x	4150.83D50		
19.233 FC CNG, 19.233 FK, FK-L, CNG	E 2866 DF 01	11967	03.2000 -	2 x	4150.79D50		
19.273 F, FL, FLL, FA, FAK, FK	D 2865 LF22	9973	01.1994 -	2 x	4150.83D50		
19.273 F, FL, FLL, FA, FAK, FK	D 2865 LF22	9973	01.1994 -	2 x	4150.79D50		
19.273 FS, 19.273 FLS	D 2865 LF22	9973	01.1994 - 12.1995	2 x	4150.83D50		
19.273 FS, 19.273 FLS	D 2865 LF22	9973	01.1994 - 12.1995	2 x	4150.79D50		
19.293 FAC, FAK, FAS, FC, FLC, FLLC, FK, FLK	D 2865 LF20	9973	01.1994 -	2 x	4150.83D50		
19.293 FAC, FAK, FAS, FC, FLC, FLLC, FK, FLK	D 2865 LF20	9973	01.1994 -	2 x	4150.79D50		
19.293 FS, 19.293 FLS, 19.293 FLLS	D 2865 LF20	9973	01.1994 -	2 x	4150.83D50		
19.293 FS, 19.293 FLS, 19.293 FLLS	D 2865 LF20	9973	01.1994 -	2 x	4150.79D50		

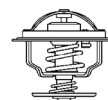

MAN	Engine ⁸	ccm ⁶	Year ²⁷	Info ¹⁴	Thermostats ²³	Kit ¹⁵	Gasket ¹³
	Motor Moteur	ccm ccm	Jahr Année	Info Info	Thermostate Thermostats	Kit Kit	Dichtung Joint
19.314 FC, FLC, FLLC, FLLW, FRC, FLRC, FLLRC, FLL, FLLR, F-N	D 2866 LF34	11967	06.1998 -	2 x	4150.83D50		
19.314 FC, FLC, FLLC, FLLW, FRC, FLRC, FLLRC, FLL, FLLR, F-N	D 2866 LF34	11967	06.1998 -	2 x	4150.79D50		
19.314 FK, FK-L, F-KI, FL-KI, F-NL, FLK	D 2866 LF34	11967	06.1998 -	2 x	4150.83D50		
19.314 FK, FK-L, F-KI, FL-KI, F-NL, FLK	D 2866 LF34	11967	06.1998 -	2 x	4150.79D50		
19.314 FS, FLS, FLLS, FRS, FLRS, FLLRS, FAS	D 2866 LF34	11967	06.1998 -	2 x	4150.83D50		
19.314 FS, FLS, FLLS, FRS, FLRS, FLLRS, FAS	D 2866 LF34	11967	06.1998 -	2 x	4150.79D50		
19.323 FAC, FAK, FAS	D 2865 LF23	9973	01.1994 - 12.1995	2 x	4150.83D50		
19.323 FC, 19.323 FLC, 19.323 FLLC, FK, FLK	D 2865 LF23	9973	01.1994 - 12.1995	2 x	4150.83D50		
19.323 FC, 19.323 FLC, 19.323 FLLC	D 2865 LF23	9973	01.1994 - 12.1995	2 x	4150.79D50		
19.323 FS, 19.323 FLS, 19.323 FLLS	D 2865 LF23	9973	01.1994 - 12.1995	2 x	4150.83D50		
19.323 FS, 19.323 FLS, 19.323 FLLS	D 2865 LF23	9973	01.1994 - 12.1995	2 x	4150.79D50		
19.343 FAC, FAK, FAS, FK, FLK	D 2865 LF21	9973	01.1994 -	2 x	4150.83D50		
19.343 FAC, FAK, FAS, FK, FLK	D 2865 LF21	9973	01.1994 -	2 x	4150.79D50		
19.343 FC, 19.343 FLC, 19.343 FLLC	D 2865 LF21	9973	01.1994 -	2 x	4150.83D50		
19.343 FC, 19.343 FLC, 19.343 FLLC	D 2865 LF21	9973	01.1994 -	2 x	4150.79D50		
19.343 FS, 19.343 FLS, 19.343 FLLS	D 2865 LF21	9973	01.1994 -	2 x	4150.83D50		
19.343 FS, 19.343 FLS, 19.343 FLLS	D 2865 LF21	9973	01.1994 -	2 x	4150.79D50		
19.364 FAC, FAK, FA-KI, FAK-L, FAS	D 2866 LF35	11967	06.1998 -	2 x	4150.83D50		
19.364 FAC, FAK, FA-KI, FAK-L, FAS	D 2866 LF35	11967	06.1998 -	2 x	4150.79D50		
19.364 FC, FLC, FLLC, FLLW, FRC, FLRC, FLLRC, FLL, FLLR, F-N	D 2866 LF35	11967	06.1998 -	2 x	4150.79D50		
19.364 FC, FLC, FLLC, FLLW, FRC, FLRC, FLLRC, FLL, FLLR, F-N	D 2866 LF35	11967	06.1998 -	2 x	4150.83D50		
19.364 FK, FK-L, F-KI, FL-KI, F-NL, FLK	D 2866 LF35	11967	06.1998 -	2 x	4150.83D50		
19.364 FK, FK-L, F-KI, FL-KI, F-NL, FLK	D 2866 LF35	11967	06.1998 -	2 x	4150.79D50		
19.364 FS, FLS, FLLS, FRS, FLRS, FLLRS	D 2866 LF35	11967	06.1998 -	2 x	4150.83D50		
19.364 FS, FLS, FLLS, FRS, FLRS, FLLRS	D 2866 LF35	11967	06.1998 -	2 x	4150.79D50		
19.373 FAC, FAK, FA-KI, FAK-L, FAS	D 2866 LF21	11967	01.1994 -	2 x	4150.83D50		
19.373 FAC, FAK, FA-KI, FAK-L, FAS	D 2866 LF21	11967	01.1994 -	2 x	4150.79D50		
19.373 FC, FLC, FLLC, FRC, FLRC, F-NL	D 2866 LF21	11967	01.1994 -	2 x	4150.83D50		
19.373 FC, FLC, FLLC, FRC, FLRC, F-NL	D 2866 LF21	11967	01.1994 -	2 x	4150.79D50		



MAN	Engine ⁸	ccm ⁶	Year ²⁷	Info ¹⁴	Thermostats ²³	Kit ¹⁵	Gasket ¹³
	Motor	ccm	Jahr	Info	Thermostate	Kit	Dichtung
	Moteur	ccm	Année	Info	Thermostats	Kit	Joint
19.373 FK, FK-L, F-KI, FL-KI, F-NL, FLK	D 2866 LF21	11967	01.1994 -	2 x	4150.83D50		
19.373 FK, FK-L, F-KI, FL-KI, F-NL, FLK	D 2866 LF21	11967	01.1994 -	2 x	4150.79D50		
19.373 FS, FLS, FLLS, FRS, FLRS, FLLRS	D 2866 LF21	11967	01.1994 -	2 x	4150.83D50		
19.373 FS, FLS, FLLS, FRS, FLRS, FLLRS	D 2866 LF21	11967	01.1994 -	2 x	4150.79D50		
19.403 FAC, FAK, FA-KI, FAS	D 2866 LF20	11967	01.1994 -	2 x	4150.83D50		
19.403 FC, FLC, FLLC, FRC, FLRC, F-NL	D 2866 LF20	11967	01.1994 -	2 x	4150.83D50		
19.403 FC, FLC, FLLC, FRC, FLRC, F-NL	D 2866 LF20	11967	01.1994 -	2 x	4150.79D50		
19.403 FK, F-KI, FK-L, FLK, FL-KI, F-NL	D 2866 LF20	11967	01.1994 -	2 x	4150.83D50		
19.403 FK, F-KI, FK-L, FLK, FL-KI, F-NL	D 2866 LF20	11967	01.1994 -	2 x	4150.79D50		
19.403 FS, FLS, FLLS, FRS, FLRS, FLLRS	D 2866 LF20	11967	01.1994 -	2 x	4150.83D50		
19.403 FS, FLS, FLLS, FRS, FLRS, FLLRS	D 2866 LF20	11967	01.1994 -	2 x	4150.79D50		
19.414 FAC, FAK, FA-KI, FAK-L, FAS	D 2866 LF31	11967	06.1998 -	2 x	4150.83D50		
19.414 FAC, FAK, FA-KI, FAK-L, FAS	D 2866 LF31	11967	06.1998 -	2 x	4150.79D50		
19.414 FC, FLC, FLLC, FRC, FLRC, FLLRC, FLL, FLLR, F-NL	D 2866 LF31	11967	06.1998 -	2 x	4150.83D50		
19.414 FC, FLC, FLLC, FRC, FLRC, FLLRC, FLL, FLLR, F-NL	D 2866 LF31	11967	06.1998 -	2 x	4150.79D50		
19.414 FK, F-KI, FK-L, FLK, FL-KI, F-NL	D 2866 LF31	11967	06.1998 -	2 x	4150.83D50		
19.414 FK, F-KI, FK-L, FLK, FL-KI, F-NL	D 2866 LF31	11967	06.1998 -	2 x	4150.79D50		
19.414 FS, FLS, FLLS, FRS, FLRS, FLLRS	D 2866 LF31	11967	06.1998 -	2 x	4150.83D50		
19.414 FS, FLS, FLLS, FRS, FLRS, FLLRS	D 2866 LF31	11967	06.1998 -	2 x	4150.79D50		
19.423 FAC, FAS	D 2866 LF22	11967	01.1994 - 12.1995	2 x	4150.83D50		
19.423 FAC, FAS	D 2866 LF22	11967	01.1994 - 12.1995	2 x	4150.79D50		
19.423 FC, FLC, FLLC, F-NL, FAK, FA-KI	D 2866 LF22	11967	01.1994 -	2 x	4150.83D50		
19.423 FC, FLC, FLLC, F-NL, FAK, FA-KI	D 2866 LF22	11967	01.1994 -	2 x	4150.79D50		
19.423 FK, F-KI, FK-L, FLK, FL-KI, F-NL	D 2866 LF22	11967	01.1994 -	2 x	4150.83D50		
19.423 FK, F-KI, FK-L, FLK, FL-KI, F-NL	D 2866 LF22	11967	01.1994 -	2 x	4150.79D50		
19.423 FS, FLS, FLLS	D 2866 LF22	11967	01.1994 -	2 x	4150.83D50		
19.423 FS, FLS, FLLS	D 2866 LF22	11967	01.1994 -	2 x	4150.79D50		
19.463 FAC, FAK, FA-KI, FAK-L, FAS	D 2876 LF 02	12816	01.1994 -	2 x	4150.79D50		
19.463 FAC, FAK, FA-KI, FAK-L, FAS	D 2876 LF 02	12816	01.1994 -	2 x	4150.83D50		
19.463 FC, FLC, FLLC, FRC, FLRC, F-NL	D 2876 LF 02	12816	01.1994 -	2 x	4150.83D50		
19.463 FC, FLC, FLLC, FRC, FLRC, F-NL	D 2876 LF 02	12816	01.1994 -	2 x	4150.79D50		
19.463 FK, F-KI, FK-L, FLK, FL-KI, F-NL	D 2876 LF 02	12816	01.1994 -	2 x	4150.83D50		



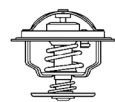

MAN	Engine ⁸	ccm ⁶	Year ²⁷	Info ¹⁴	Thermostats ²³	Kit ¹⁵	Gasket ¹³
	Motor	ccm	Jahr	Info	Thermostate	Kit	Dichtung
	Moteur	ccm	Année	Info	Thermostats	Kit	Joint
19.463 FK, F-KI, FK-L, FLK, FL-KI, F-NL	D 2876 LF 02	12816	01.1994 -	2 x	4150.79D50		
19.463 FS, FLS, FLLS, FRS, FLRS, FLLRS	D 2876 LF 02	12816	01.1994 -	2 x	4150.79D50		
19.463 FS, FLS, FLLS, FRS, FLRS, FLLRS	D 2876 LF 02	12816	01.1994 -	2 x	4150.83D50		
19.464 FAC, FAK, FA-KI, FAK-L, FAS	D 2876 LF 06	12816	06.1998 -	2 x	4150.83D50		
19.464 FAC, FAK, FA-KI, FAK-L, FAS	D 2876 LF 06	12816	06.1998 -	2 x	4150.79D50		
19.464 FC, FLC, FLLC, FLL, FRC, FLLR, FLLRC, FLLW, F-NL	D 2876 LF 06	12816	06.1998 -	2 x	4150.83D50		
19.464 FC, FLC, FLLC, FLL, FRC, FLLR, FLLRC, FLLW, F-NL	D 2876 LF 06	12816	06.1998 -	2 x	4150.79D50		
19.464 FK, F-KI, FK-L, FLK, FL-KI, F-NL	D 2876 LF 06	12816	06.1998 -	2 x	4150.79D50		
19.464 FK, F-KI, FK-L, FLK, FL-KI, F-NL	D 2876 LF 06	12816	06.1998 -	2 x	4150.83D50		
19.464 FS, FLS, FLLS, FRS, FLRS, FLLRS	D 2876 LF 06	12816	06.1998 -	2 x	4150.79D50		
19.464 FS, FLS, FLLS, FRS, FLRS, FLLRS	D 2876 LF 06	12816	06.1998 -	2 x	4150.83D50		
19.603 FLS, 19604 FLS	D 2840 LF20	18273	04.1996 -	2 x	4150.79D50		
23.293 FNLLC	D 2865 LF20, D 2865 LF24	9973	01.1994 -	2 x	4150.79D50		
23.293 FNLLC	D 2865 LF20, D 2865 LF24	9973	01.1994 -	2 x	4150.83D50		
23.343 FNLLC	D 2865 LF21	9973	01.1994 -	2 x	4150.79D50		
23.343 FNLLC	D 2865 LF21	9973	01.1994 -	2 x	4150.83D50		
23.403 FNLLC	D 2866 LF20	11967	01.1994 -	2 x	4150.79D50		
23.403 FNLLC	D 2866 LF20	11967	01.1994 -	2 x	4150.83D50		
23.463 FNLLC	D 2876 LF 02	12816	01.1994 -	2 x	4150.83D50		
23.463 FNLLC	D 2876 LF 02	12816	01.1994 -	2 x	4150.79D50		
24.273 FNLLC	D 2865 LF22	9973	01.1994 - 12.1995	2 x	4150.83D50		
24.273 FNLLC	D 2865 LF22	9973	01.1994 - 12.1995	2 x	4150.79D50		
24.293 FNLLC	D 2865 LF24	9973	01.1994 -	2 x	4150.79D50		
24.293 FNLLC	D 2865 LF24	9973	01.1994 -	2 x	4150.83D50		
24.323 FNLLC	D 2865 LF23	9973	01.1994 - 12.1995	2 x	4150.79D50		
24.323 FNLLC	D 2865 LF23	9973	01.1994 - 12.1995	2 x	4150.83D50		
24.343 FNLLC	D 2865 LF21	9973	01.1994 -	2 x	4150.79D50		
24.343 FNLLC	D 2865 LF21	9973	01.1994 -	2 x	4150.83D50		
24.373 FNLLC	D 2866 LF21	11967	01.1994 - 12.1995	2 x	4150.83D50		
24.373 FNLLC	D 2866 LF21	11967	01.1994 - 12.1995	2 x	4150.79D50		
24.403 FNLLC	D 2866 LF20	11967	01.1994 -	2 x	4150.83D50		
24.403 FNLLC	D 2866 LF20	11967	01.1994 -	2 x	4150.79D50		
24.423 FNLLC	D 2866 LF22	11967	01.1994 - 12.1995	2 x	4150.83D50		
24.423 FNLLC	D 2866 LF22	11967	01.1994 - 12.1995	2 x	4150.79D50		
24.463 FNLLC	D 2876 LF 02	12816	01.1994 -	2 x	4150.79D50		
24.463 FNLLC	D 2876 LF 02	12816	01.1994 -	2 x	4150.83D50		
26.233 FVLC CNG	E 2866 DF 01	11967	09.1996 -	2 x	4150.83D50		
26.233 FVLC CNG	E 2866 DF 01	11967	09.1996 -	2 x	4150.79D50		
26.273 DFC, DFK, 26.273 DFLC, DFLK	D 2865 LF22	9973	01.1994 - 12.1995	2 x	4150.83D50		
26.273 DFC, DFK, 26.273 DFLC, DFLK	D 2865 LF22	9973	01.1994 - 12.1995	2 x	4150.79D50		
26.273 DFS, FNLC, FNLLC, FVLC, 26.273 DFLS	D 2865 LF22	9973	01.1994 - 12.1995	2 x	4150.83D50		
26.273 DFS, FNLC, FNLLC, FVLC, 26.273 DFLS	D 2865 LF22	9973	01.1994 - 12.1995	2 x	4150.79D50		



MAN	Engine ⁸	ccm ⁶	Year ²⁷	Info ¹⁴	Thermostats ²³	Kit ¹⁵	Gasket ¹³
	Motor Moteur	ccm ccm	Jahr Année	Info Info	Thermostate Thermostats	Kit Kit	Dichtung Joint
26.273 FNLS, 26.273 FVLS	D 2865 LF22	9973	01.1994 - 12.1995	2 x	4150.83D50		
26.273 FNLS, 26.273 FVLS	D 2865 LF22	9973	01.1994 - 12.1995	2 x	4150.79D50		
26.293 DFC, DFK, DFS, 26.293 DFCL, DFLK, DFLS	D 2865 LF20, D 2865 LF24	9973	01.1994 -	2 x	4150.83D50		
26.293 DFC, DFK, DFS, 26.293 DFCL, DFLK, DFLS	D 2865 LF20, D 2865 LF24	9973	01.1994 -	2 x	4150.79D50		
26.293 FNLC, 26.293 FNLLC, 26.293 FVLC	D 2865 LF20	9973	01.1994 -	2 x	4150.83D50		
26.293 FNLC, 26.293 FNLLC, 26.293 FVLC	D 2865 LF20	9973	01.1994 -	2 x	4150.79D50		
26.314 DFK, DFLK, DFLK-L, DFS, DFLS, DF-TM	D 2866 LF23	11967	05.2001 -	2 x	4150.83D50		
26.314 DFK, DFLK, DFLK-L, DFS, DFLS, DF-TM	D 2866 LF23	11967	05.2001 -	2 x	4150.79D50		
26.314 FNLC, FNLLC, FNLLRC, FNLLW, FNLR, FNLLRC, FVLC	D 2866 LF23	11967	05.2001 -	2 x	4150.83D50		
26.314 FNLC, FNLLC, FNLLRC, FNLLW, FNLR, FNLLRC, FVLC	D 2866 LF23	11967	05.2001 -	2 x	4150.79D50		
26.314 FNLS, FVL-KO, FVLS, FVLS	D 2866 LF23	11967	05.2001 -	2 x	4150.83D50		
26.314 FNLS, FVL-KO, FVLS, FVLS	D 2866 LF23	11967	05.2001 -	2 x	4150.79D50		
26.323 DFC, DFK, 26.323 DFCL, DFLK	D 2865 LF23	9973	01.1994 - 12.1995	2 x	4150.83D50		
26.323 DFC, DFK, 26.323 DFCL, DFLK	D 2865 LF23	9973	01.1994 - 12.1995	2 x	4150.79D50		
26.323 DFS, 26.323 DFLS	D 2865 LF23	9973	01.1994 - 12.1995	2 x	4150.83D50		
26.323 DFS, 26.323 DFLS	D 2865 LF23	9973	01.1994 - 12.1995	2 x	4150.79D50		
26.323 FNLC, 26.323 FNLLC, 26.323 FVLC	D 2865 LF23	9973	01.1994 - 12.1995	2 x	4150.83D50		
26.323 FNLC, 26.323 FNLLC, 26.323 FVLC	D 2865 LF23	9973	01.1994 - 12.1995	2 x	4150.79D50		
26.323 FNLS, 26.323 FVLS	D 2865 LF23	9973	01.1994 - 12.1995	2 x	4150.83D50		
26.323 FNLS, 26.323 FVLS	D 2865 LF23	9973	01.1994 - 12.1995	2 x	4150.79D50		
26.343 DFC, DFK, 26.343 DFCL, DFLK	D 2865 LF21	9973	01.1994 -	2 x	4150.83D50		
26.343 DFC, DFK, 26.343 DFCL, DFLK	D 2865 LF21	9973	01.1994 -	2 x	4150.79D50		
26.343 DFS, 26.343 DFLS	D 2865 LF21	9973	01.1994 -	2 x	4150.83D50		
26.343 DFS, 26.343 DFLS	D 2865 LF21	9973	01.1994 -	2 x	4150.79D50		
26.343 FNLC, 26.343 FNLLC, 26.343 FVLC	D 2865 LF21	9973	01.1994 -	2 x	4150.83D50		
26.343 FNLC, 26.343 FNLLC, 26.343 FVLC	D 2865 LF21	9973	01.1994 -	2 x	4150.79D50		
26.343 FNLS, 26.343 FVLS	D 2865 LF21	9973	01.1994 -	2 x	4150.83D50		
26.343 FNLS, 26.343 FVLS	D 2865 LF21	9973	01.1994 -	2 x	4150.79D50		
26.364 DFC, DFCL, DFK, DFLK, DFLK-L	D 2866 LF24	11967	05.2001 -	2 x	4150.83D50		
26.364 DFC, DFCL, DFK, DFLK, DFLK-L	D 2866 LF24	11967	05.2001 -	2 x	4150.79D50		
26.364 DFS, DFSL, DF-TM	D 2866 LF24	11967	05.2001 -	2 x	4150.83D50		
26.364 DFS, DFSL, DF-TM	D 2866 LF24	11967	05.2001 -	2 x	4150.79D50		
26.364 FNLC, FNLLC, FNLLRC, FNLLW, FNLR, FNLLRC, FVLC	D 2866 LF24	11967	05.2001 -	2 x	4150.83D50		
26.364 FNLC, FNLLC, FNLLRC, FNLLW, FNLR, FNLLRC, FVLC	D 2866 LF24	11967	05.2001 -	2 x	4150.79D50		
26.364 FNLS, FVL-KO, FVLS, FVLS	D 2866 LF24	11967	05.2001 -	2 x	4150.83D50		

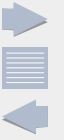

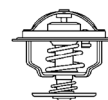

MAN	Engine ⁸	ccm ⁶	Year ²⁷	Info ¹⁴	Thermostats ²³	Kit ¹⁵	Gasket ¹³
	Motor Moteur	ccm ccm	Jahr Année	Info Info	Thermostate Thermostats	Kit Kit	Dichtung Joint
26.364 FNLS, FVL-KO, FVLS, FVLR	D 2866 LF24	11967	05.2001 -	2 x	4150.79D50		
26.373 DFC, DFK, DFS, 26.373 DFCL, DFLK, DFSL	D 2866 LF21	11967	01.1994 - 12.1995	2 x	4150.83D50		
26.373 DFC, DFK, DFS, 26.373 DFCL, DFLK, DFSL	D 2866 LF21	11967	01.1994 - 12.1995	2 x	4150.79D50		
26.373 FNLC, 26.373 FNLLC, 26.373 FVLC	D 2866 LF21	11967	01.1994 - 12.1995	2 x	4150.79D50		
26.373 FNLC, 26.373 FNLLC, 26.373 FVLC	D 2866 LF21	11967	01.1994 - 12.1995	2 x	4150.83D50		
26.373 FNLS, 26.373 FVLS	D 2866 LF21	11967	01.1994 - 12.1995	2 x	4150.79D50		
26.373 FNLS, 26.373 FVLS	D 2866 LF21	11967	01.1994 - 12.1995	2 x	4150.83D50		
26.403 DFC, DFK, 26.403 DFCL, DFLK	D 2866 LF20	11967	01.1994 -	2 x	4150.79D50		
26.403 DFC, DFK, 26.403 DFCL, DFLK	D 2866 LF20	11967	01.1994 -	2 x	4150.83D50		
26.403 DFS, FNLS, 26.403 DFSL, FVLS	D 2866 LF20	11967	01.1994 -	2 x	4150.79D50		
26.403 DFS, FNLS, 26.403 DFSL, FVLS	D 2866 LF20	11967	01.1994 -	2 x	4150.83D50		
26.403 FNLC, 26.403 FNLLC, 26.403 FVLC	D 2866 LF20	11967	01.1994 -	2 x	4150.79D50		
26.403 FNLC, 26.403 FNLLC, 26.403 FVLC	D 2866 LF20	11967	01.1994 -	2 x	4150.83D50		
26.414 DFC, DFCL, DFK, DFLK, DFLK-L	D 2866 LF25	11967	05.2001 -	2 x	4150.79D50		
26.414 DFC, DFCL, DFK, DFLK, DFLK-L	D 2866 LF25	11967	05.2001 -	2 x	4150.83D50		
26.414 DFS, DFSL, DF-TM	D 2866 LF25	11967	05.2001 -	2 x	4150.79D50		
26.414 DFS, DFSL, DF-TM	D 2866 LF25	11967	05.2001 -	2 x	4150.83D50		
26.414 FNLC, FNLLC, FNLLRC, FNLLW, FNLR, FNLLRC, FVLC	D 2866 LF25	11967	05.2001 -	2 x	4150.79D50		
26.414 FNLC, FNLLC, FNLLRC, FNLLW, FNLR, FNLLRC, FVLC	D 2866 LF25	11967	05.2001 -	2 x	4150.83D50		
26.414 FNLS, FVL-KO, FVLS, FVLR	D 2866 LF25	11967	05.2001 -	2 x	4150.79D50		
26.414 FNLS, FVL-KO, FVLS, FVLR	D 2866 LF25	11967	05.2001 -	2 x	4150.83D50		
26.423 DFC, DFK, DFS, 26.423 DFCL, DFLK, DFSL	D 2866 LF22	11967	01.1994 - 12.1995	2 x	4150.79D50		
26.423 DFC, DFK, DFS, 26.423 DFCL, DFLK, DFSL	D 2866 LF22	11967	01.1994 - 12.1995	2 x	4150.83D50		
26.423 FNLC, 26.423 FNLLC, 26.423 FVLC	D 2866 LF22	11967	01.1994 - 12.1995	2 x	4150.79D50		
26.423 FNLC, 26.423 FNLLC, 26.423 FVLC	D 2866 LF22	11967	01.1994 - 12.1995	2 x	4150.83D50		
26.463 DFC, DFCL, DFK, DFLK, DFLK-L, DFS, DFSL	D 2876 LF 02	12816	01.1994 -	2 x	4150.79D50		
26.463 DFC, DFCL, DFK, DFLK, DFLK-L, DFS, DFSL	D 2876 LF 02	12816	01.1994 -	2 x	4150.83D50		
26.463 FNLC, FNLLC, FNLLRC, FNLLW, FNLR, FNLLRC, FVLC	D 2876 LF 02	12816	01.1994 -	2 x	4150.79D50		
26.463 FNLC, FNLLC, FNLLRC, FNLLW, FNLR, FNLLRC, FVLC	D 2876 LF 02	12816	01.1994 -	2 x	4150.83D50		
26.463 FNLS, FVLS, FVLR	D 2876 LF 02	12816	01.1994 -	2 x	4150.79D50		
26.463 FNLS, FVLS, FVLR	D 2876 LF 02	12816	01.1994 -	2 x	4150.83D50		
26.464 DFC, DFCL, DFK, DFLK, DFLK-L	D 2876 LF 03	12816	05.2001 -	2 x	4150.83D50		



MAN	Engine ⁸	ccm ⁶	Year ²⁷	Info ¹⁴	Thermostats ²³	Kit ¹⁵	Gasket ¹³
	Motor Moteur	ccm ccm	Jahr Année	Info Info	Thermostate Thermostats	Kit Kit	Dichtung Joint
26.464 DFC, DFCL, DFK, DFLK, DFLK-L	D 2876 LF 03	12816	05.2001 -	2 x	4150.79D50		
26.464 DFS, DFSL, DF-TM	D 2876 LF 03	12816	05.2001 -	2 x	4150.79D50		
26.464 DFS, DFSL, DF-TM	D 2876 LF 03	12816	05.2001 -	2 x	4150.83D50		
26.464 FNLC, FNLLC, FNLLRC, FNLLW, FNLR, FNLLRC, FVLC	D 2876 LF 03	12816	05.2001 -	2 x	4150.83D50		
26.464 FNLC, FNLLC, FNLLRC, FNLLW, FNLR, FNLLRC, FVLC	D 2876 LF 03	12816	05.2001 -	2 x	4150.79D50		
26.464 FNLS, FVL-KO, FVLS, FVLS	D 2876 LF 03	12816	05.2001 -	2 x	4150.79D50		
26.464 FNLS, FVL-KO, FVLS, FVLS	D 2876 LF 03	12816	05.2001 -	2 x	4150.83D50		
26.603 DFC, DFCL, DFK, DFLK, DFS, DFSL	D 2840 LF20	18273	06.1996 -	2 x	4150.79D50		
27.273 DFAC, DFAK, DFAS, DFC, DFK, DFS	D 2865 LF22	9973	01.1994 - 12.1995	2 x	4150.83D50		
27.273 DFAC, DFAK, DFAS, DFC, DFK, DFS	D 2865 LF22	9973	01.1994 - 12.1995	2 x	4150.79D50		
27.293 DFAC, DFA, DFAS, DFC, DFK, DFS	D 2865 LF20, D 2865 LF24	9973	01.1994 -	2 x	4150.79D50		
27.293 DFAC, DFA, DFAS, DFC, DFK, DFS	D 2865 LF20, D 2865 LF24	9973	01.1994 -	2 x	4150.83D50		
27.314 DFAC	D 2866 LF23	11967	05.2001 -	2 x	4150.79D50		
27.314 DFAC	D 2866 LF23	11967	05.2001 -	2 x	4150.83D50		
27.314 FVL	D 2866 LF23	11967	06.1998 -	2 x	4150.79D50		
27.314 FVL	D 2866 LF23	11967	06.1998 -	2 x	4150.83D50		
27.323 DFAC, DFAS, DFC, DFS	D 2865 LF23	9973	01.1994 - 12.1995	2 x	4150.83D50		
27.323 DFAC, DFAS, DFC, DFS	D 2865 LF23	9973	01.1994 - 12.1995	2 x	4150.79D50		
27.323 DFAK, DFA-KI, DFK, DF-KI	D 2865 LF23	9973	01.1994 -	2 x	4150.83D50		
27.323 DFAK, DFA-KI, DFK, DF-KI	D 2865 LF23	9973	01.1994 -	2 x	4150.79D50		
27.343 DFAC, DFAK, DFAS, DFC, DFK, DFS	D 2865 LF21	9973	01.1994 -	2 x	4150.83D50		
27.343 DFAC, DFAK, DFAS, DFC, DFK, DFS	D 2865 LF21	9973	01.1994 -	2 x	4150.79D50		
27.364 DFAC	D 2866 LF24	11967	05.2001 -	2 x	4150.83D50		
27.364 DFAC	D 2866 LF24	11967	05.2001 -	2 x	4150.79D50		
27.364 FVL	D 2866 LF24	11967	06.1998 -	2 x	4150.83D50		
27.364 FVL	D 2866 LF24	11967	06.1998 -	2 x	4150.79D50		
27.373 DFAC, DFA-KI, DFAK-L, DFAS, DFC	D 2866 LF21	11967	01.1994 -	2 x	4150.83D50		
27.373 DFAC, DFA-KI, DFAK-L, DFAS, DFC	D 2866 LF21	11967	01.1994 -	2 x	4150.79D50		
27.373 DFK, DFK-KI, DFK-L, DF-KI, DFS	D 2866 LF21	11967	01.1994 -	2 x	4150.83D50		
27.373 DFK, DFK-KI, DFK-L, DF-KI, DFS	D 2866 LF21	11967	01.1994 -	2 x	4150.79D50		
27.403 DFAC, DFAK, DFA-KI, DFAK-L, DFAS	D 2866 LF20	11967	01.1994 -	2 x	4150.83D50		
27.403 DFAC, DFAK, DFA-KI, DFAK-L, DFAS	D 2866 LF20	11967	01.1994 -	2 x	4150.79D50		
27.403 DFK, DFK-KI, DFK-L, DF-KI, DFC, DFS	D 2866 LF20	11967	01.1994 -	2 x	4150.83D50		
27.403 DFK, DFK-KI, DFK-L, DF-KI, DFC, DFS	D 2866 LF20	11967	01.1994 -	2 x	4150.79D50		
27.414 DFAC	D 2866 LF25	11967	05.2001 -	2 x	4150.83D50		
27.414 DFAC	D 2866 LF25	11967	05.2001 -	2 x	4150.79D50		
27.414 FVL	D 2866 LF25	11967	06.1998 -	2 x	4150.79D50		



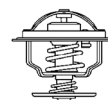

MAN	Engine ⁸	ccm ⁶	Year ²⁷	Info ¹⁴	Thermostats ²³	Kit ¹⁵	Gasket ¹³
	Motor	ccm	Jahr	Info	Thermostate	Kit	Dichtung
	Moteur	ccm	Année	Info	Thermostats	Kit	Joint
27.414 FVL	D 2866 LF25	11967	06.1998 -	2 x	4150.83D50		
27.423 DFAC, DFAK, DFA-KI, DFAK-L	D 2866 LF22	11967	01.1994 -	2 x	4150.83D50		
27.423 DFAC, DFAK, DFA-KI, DFAK-L	D 2866 LF22	11967	01.1994 -	2 x	4150.79D50		
27.423 DFAS	D 2866 LF22	11967	01.1994 - 12.1995	2 x	4150.83D50		
27.423 DFAS	D 2866 LF22	11967	01.1994 - 12.1995	2 x	4150.79D50		
27.423 DFK, DFK-KI, DFK-L, DF-KI, DFC	D 2866 LF22	11967	01.1994 -	2 x	4150.83D50		
27.423 DFK, DFK-KI, DFK-L, DF-KI, DFC	D 2866 LF22	11967	01.1994 -	2 x	4150.79D50		
27.463 DFAC, DFAK, DFA-KI, DFAK-L	D 2876 LF 02	12816	01.1994 -	2 x	4150.83D50		
27.463 DFAC, DFAK, DFA-KI, DFAK-L	D 2876 LF 02	12816	01.1994 -	2 x	4150.79D50		
27.463 DFC, DFAS, DFS	D 2876 LF 02	12816	01.1994 -	2 x	4150.79D50		
27.463 DFC, DFAS, DFS	D 2876 LF 02	12816	01.1994 -	2 x	4150.83D50		
27.463 DFK, DFK-KI, DFK-L, DF-KI	D 2876 LF 02	12816	01.1994 -	2 x	4150.83D50		
27.463 DFK, DFK-KI, DFK-L, DF-KI	D 2876 LF 02	12816	01.1994 -	2 x	4150.79D50		
27.464 DFAC	D 2876 LF 03	12816	05.2001 -	2 x	4150.83D50		
27.464 DFAC	D 2876 LF 03	12816	05.2001 -	2 x	4150.79D50		
27.464 DFC, DFS	D 2876 LF 06	12816	01.1994 -	2 x	4150.83D50		
27.464 DFC, DFS	D 2876 LF 06	12816	01.1994 -	2 x	4150.79D50		
27.464 FVL	D 2876 LF 03	12816	06.1998 -	2 x	4150.83D50		
27.464 FVL	D 2876 LF 03	12816	06.1998 -	2 x	4150.79D50		
27.603 DFAS	D 2840 LF20	18273	01.1996 -	2 x	4150.79D50		
27.603 DFS	D 2840 LF20	18273	01.1996 -	2 x	4150.79D50		
32.293 VFC	D 2865 LF24	9973	08.1995 -	2 x	4150.83D50		
32.293 VFC	D 2865 LF24	9973	08.1995 -	2 x	4150.79D50		
32.314 VF, VFC, VFK, VF-HK, VF-TM	D 2866 LF23	11967	05.2001 -	2 x	4150.83D50		
32.314 VF, VFC, VFK, VF-HK, VF-TM	D 2866 LF23	11967	05.2001 -	2 x	4150.79D50		
32.343 VFC, VFK	D 2865 LF21	9973	08.1995 -	2 x	4150.83D50		
32.343 VFC, VFK	D 2865 LF21	9973	08.1995 -	2 x	4150.79D50		
32.364 VF, VFC, VFK, VF-HK, VF-TM	D 2866 LF24	11967	05.2001 -	2 x	4150.83D50		
32.364 VF, VFC, VFK, VF-HK, VF-TM	D 2866 LF24	11967	05.2001 -	2 x	4150.79D50		
32.403 VFC, VFK	D 2866 LF20	11967	08.1995 -	2 x	4150.83D50		
32.403 VFC, VFK	D 2866 LF20	11967	08.1995 -	2 x	4150.79D50		
32.414 VF, VFC, VFK, VF-HK, VF-TM	D 2866 LF25	11967	05.2001 -	2 x	4150.83D50		
32.414 VF, VFC, VFK, VF-HK, VF-TM	D 2866 LF25	11967	05.2001 -	2 x	4150.79D50		
32.463 VFC, VFK	D 2876 LF 02	12816	08.1995 -	2 x	4150.83D50		
32.463 VFC, VFK	D 2876 LF 02	12816	08.1995 -	2 x	4150.79D50		
32.464 VF, VFC, VFK, VF-HK, VF-TM	D 2876 LF 03	12816	05.2001 -	2 x	4150.83D50		
32.464 VF, VFC, VFK, VF-HK, VF-TM	D 2876 LF 03	12816	05.2001 -	2 x	4150.79D50		
33.323 DFAC, DFAK, DFAS, DFC, DFK, DFS	D 2865 LF23	9973	01.1994 - 12.1995	2 x	4150.83D50		
33.323 DFAC, DFAK, DFAS, DFC, DFK, DFS	D 2865 LF23	9973	01.1994 - 12.1995	2 x	4150.79D50		
33.343 DFAC, DFAK, DFAS, DFC, DFK, DFS	D 2865 LF21	9973	01.1994 -	2 x	4150.83D50		



MAN	Engine ⁸	ccm ⁶	Year ²⁷	Info ¹⁴	Thermostats ²³	Kit ¹⁵	Gasket ¹³
	Motor Moteur	ccm ccm	Jahr Année	Info Info	Thermostate Thermostats	Kit Kit	Dichtung Joint
33.343 DFAC, DFAK, DFAS, DFC, DFK, DFS	D 2865 LF21	9973	01.1994 -	2 x	4150.79D50		
33.373 DFAC, DFAK, DFAK-HK, DFA-KI, DFAS	D 2866 LF21	11967	01.1994 -	2 x	4150.83D50		
33.373 DFAC, DFAK, DFAK-HK, DFA-KI, DFAS	D 2866 LF21	11967	01.1994 -	2 x	4150.79D50		
33.373 DFC, DFK, DF-KI, DFS, DFRS	D 2866 LF21	11967	01.1994 -	2 x	4150.83D50		
33.373 DFC, DFK, DF-KI, DFS, DFRS	D 2866 LF21	11967	01.1994 -	2 x	4150.79D50		
33.403 DFAC, DFAK, DFAK-HK, DFA-KI, DFAS	D 2866 LF20	11967	01.1994 -	2 x	4150.83D50		
33.403 DFAC, DFAK, DFAK-HK, DFA-KI, DFAS	D 2866 LF20	11967	01.1994 -	2 x	4150.79D50		
33.403 DFC, DFK, DF-KI, DFS, DFRS	D 2866 LF20	11967	01.1994 -	2 x	4150.83D50		
33.403 DFC, DFK, DF-KI, DFS, DFRS	D 2866 LF20	11967	01.1994 -	2 x	4150.79D50		
33.423 DFAC, DFAK, DFAK-HK, DFA-KI, DFAS	D 2866 LF22	11967	01.1994 -	2 x	4150.83D50		
33.423 DFAC, DFAK, DFAK-HK, DFA-KI, DFAS	D 2866 LF22	11967	01.1994 -	2 x	4150.79D50		
33.423 DFC, DFK, DF-KI, DFS, DFRS	D 2866 LF22	11967	01.1994 -	2 x	4150.83D50		
33.423 DFC, DFK, DF-KI, DFS, DFRS	D 2866 LF22	11967	01.1994 -	2 x	4150.79D50		
33.463 DFAC, DFAK, DFAK-HK, DFA-KI, DFAS	D 2876 LF 02	12816	01.1994 -	2 x	4150.83D50		
33.463 DFAC, DFAK, DFAK-HK, DFA-KI, DFAS	D 2876 LF 02	12816	01.1994 -	2 x	4150.79D50		
33.463 DFC, DFK, DF-KI, DFS, DFRS	D 2876 LF 02	12816	01.1994 -	2 x	4150.83D50		
33.463 DFC, DFK, DF-KI, DFS, DFRS	D 2876 LF 02	12816	01.1994 -	2 x	4150.79D50		
33.603 DFAC, DFAS, DFC, DFS, DFRS	D 2840 LF20	18273	06.1996 -	2 x	4150.79D50		
35.343 VFC, VFK	D 2865 LF21	9973	08.1995 -	2 x	4150.83D50		
35.343 VFC, VFK	D 2865 LF21	9973	08.1995 -	2 x	4150.79D50		
35.364 VF, VFC, VFRC, VF-TM	D 2866 LF24	11967	05.2001 -	2 x	4150.83D50		
35.364 VF, VFC, VFRC, VF-TM	D 2866 LF24	11967	05.2001 -	2 x	4150.79D50		
35.364 VFK, VF-HK, VF-KI	D 2866 LF24	11967	03.2002 -	2 x	4150.83D50		
35.364 VFK, VF-HK, VF-KI	D 2866 LF24	11967	03.2002 -	2 x	4150.79D50		
35.403 VF, VFC, VFRC	D 2866 LF20	11967	08.1995 -	2 x	4150.83D50		
35.403 VF, VFC, VFRC	D 2866 LF20	11967	08.1995 -	2 x	4150.79D50		
35.403 VFK, VF-HK, VF-KI	D 2866 LF20	11967	03.2002 -	2 x	4150.83D50		
35.403 VFK, VF-HK, VF-KI	D 2866 LF20	11967	03.2002 -	2 x	4150.79D50		
35.414 VF, VFC, VFRC	D 2866 LF25	11967	05.2001 -	2 x	4150.79D50		
35.414 VF, VFC, VFRC	D 2866 LF25	11967	05.2001 -	2 x	4150.83D50		
35.414 VFK, VF-HK, VF-KI, VF-TM	D 2866 LF25	11967	03.2002 -	2 x	4150.83D50		
35.414 VFK, VF-HK, VF-KI, VF-TM	D 2866 LF25	11967	03.2002 -	2 x	4150.79D50		
35.463 VF, VFC, VFRC	D 2876 LF 02	12816	08.1995 -	2 x	4150.83D50		
35.463 VF, VFC, VFRC	D 2876 LF 02	12816	08.1995 -	2 x	4150.79D50		
35.463 VFK, VF-HK, VF-KI	D 2876 LF 02	12816	08.1995 -	2 x	4150.83D50		
35.463 VFK, VF-HK, VF-KI	D 2876 LF 02	12816	08.1995 -	2 x	4150.79D50		
35.464 VF, VFC, VFRC	D 2876 LF 03	12816	05.2001 -	2 x	4150.83D50		
35.464 VF, VFC, VFRC	D 2876 LF 03	12816	05.2001 -	2 x	4150.79D50		



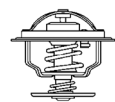

MAN	Engine ⁸	ccm ⁶	Year ²⁷	Info ¹⁴	Thermostats ²³	Kit ¹⁵	Gasket ¹³
	Motor Moteur	ccm ccm ccm	Jahr Année	Info Info Info	Thermostate Thermostats	Kit Kit Kit	Dichtung Dichtung Joint
35.464 VFK, VF-HK, VF-KI, VF-TM	D 2876 LF 03	12816	03.2002 -	2 x	4150.83D50		
35.464 VFK, VF-HK, VF-KI, VF-TM	D 2876 LF 03	12816	03.2002 -	2 x	4150.79D50		
37.414 VFA	D 2866 LF25	11967	06.1998 -	2 x	4150.83D50		
37.414 VFA	D 2866 LF25	11967	06.1998 -	2 x	4150.79D50		
37.464 VFA	D 2876 LF 03	12816	06.1998 -	2 x	4150.83D50		
37.464 VFA	D 2876 LF 03	12816	06.1998 -	2 x	4150.79D50		
40.273 DFAK	D 2865 LF22	9973	01.1994 -	2 x	4150.83D50		
40.273 DFK	D 2865 LF22	9973	01.1994 -	2 x	4150.83D50		
40.403 DFAK, DFAS, DFK, DFS	D 2866 LF20	11967	01.1994 -	2 x	4150.83D50		
40.403 DFAS, DFS	D 2866 LF20	11967	01.1994 -	2 x	4150.79D50		
40.463 DFAK, DFS, DFK, DFAS	D 2876 LF 02	12816	01.1994 -	2 x	4150.83D50		
40.463 DFS	D 2876 LF 02	12816	01.1994 -	2 x	4150.79D50		
41.343 VFC, VFK	D 2865 LF21	9973	08.1995 -	2 x	4150.83D50		
41.343 VFC, VFK	D 2865 LF21	9973	08.1995 -	2 x	4150.79D50		
41.403 VF, VFC, VFRC, VFK, VF-HK, VF-KI	D 2866 LF20	11967	08.1995 -	2 x	4150.83D50		
41.403 VF, VFC, VFRC, VFK, VF-HK, VF-KI	D 2866 LF20	11967	08.1995 -	2 x	4150.79D50		
41.463 VF, VFC, VFRC, VFK, VF-HK, VF-KI	D 2876 LF 02	12816	08.1995 -	2 x	4150.83D50		
41.463 VF, VFC, VFRC, VFK, VF-HK, VF-KI	D 2876 LF 02	12816	08.1995 -	2 x	4150.79D50		
41.464 VF, VFC, VFRC	D 2876 LF 06	12816	06.1998 -	2 x	4150.79D50		
41.464 VF, VFC, VFRC	D 2876 LF 06	12816	06.1998 -	2 x	4150.83D50		
FOCL							
12.240	D 0836 LOH 56	6871	08.2007 -		4150.83D50		
12.250	D 0836 LOH 65	6871	08.2004 -		4150.83D50		
G							
10.136 F,10.136 FL, FK	D 0226 MF	5687	09.1981 - 09.1987		4150.79D50		
6.90 F, FK	D 0224 MF	3790	10.1979 - 09.1987		4150.79D50		
8.136 F,8.136 FL	D 0226 MF	5687	10.1979 - 09.1987		4150.79D50		
8.136 FAE	D 0226 MF	5687	12.1983 - 08.1988		4150.79D50		
8.136 FK	D 0226 MF	5687	10.1979 - 08.1988		4150.79D50		
8.136 FOC	D 0226 MF	5687	03.1982 - 07.1988		4150.79D50		
8.90 F, FK	D 0224 MF	3790	10.1979 - 09.1987		4150.79D50		
9.136 F,9.136 FL	D 0226 MF	5687	10.1979 - 09.1987		4150.79D50		
9.136 FAE	D 0226 MF	5687	12.1983 - 08.1988		4150.79D50		
9.136 FK	D 0226 MF	5687	10.1979 - 08.1988		4150.79D50		
9.136 FOC	D 0226 MF	5687	03.1982 - 07.1988		4150.79D50		
G 90							
6.100 F, FK	D 0824 GF, D 0824 GF01, D 0824 GF02	4580	09.1987 - 10.1993		4150.79D50		
8.100 F, FK	D 0824 GF	4580	09.1987 - 10.1993		4150.79D50		
8.150 F,8.150 FL	D 0226 MF	5680	05.1990 - 10.1993		4150.79D50		
8.150 F,8.150 FL	D 0826 GF	6871	09.1987 - 10.1993		4150.83D50		
8.150 FAE	D 0826 GF	6871	05.1988 - 05.1995		4150.83D50		
8.150 FAKO	D 0826 GF03	6871	10.1992 - 05.1995		4150.79D50		
8.150 FOC	D 0826 GF01	6871	07.1988 - 10.1993		4150.83D50		
8.150 FS,8.150 FLS, FK	D 0826 GF	6871	09.1987 - 10.1993		4150.83D50		
8.170 FOC	D 0226 MCFO/170	5687	02.1989 - 10.1993		4150.79D50		



MAN	Engine ⁸ Motor Moteur	ccm ⁶ ccm ccm	Year ²⁷ Jahr Année	Info ¹⁴ Info Info	Thermostats ²³ Thermostate Thermostats	Kit ¹⁵ Kit Kit	Gasket ¹³ Dichtung Joint
9.150 F,9.150 FL	D 0226 MF	5687	05.1990 - 10.1993		4150.79D50		
9.150 F,9.150 FL, FK	D 0826 GF, D 0826 GF03	6871	09.1987 - 10.1993		4150.83D50		
9.150 FAE	D 0826 GF	6871	05.1988 - 05.1992		4150.83D50		
9.150 FAKO	D 0826 GF03	6871	10.1992 - 05.1995		4150.79D50		
9.150 FOC	D 0826 GF01	6871	07.1988 - 10.1993		4150.83D50		
9.150 FS,9.150 FLS	D 0826 GF	6871	09.1987 - 10.1993		4150.83D50		
9.170 FOC	D 0226 MCFO/170	5687	02.1989 - 10.1993		4150.79D50		
10.150 F,10.150 FL	D 0226 MF	5687	05.1990 - 10.1993		4150.79D50		
10.150 F,10.150 FL, FK	D 0826 GF01	6871	09.1987 - 10.1993		4150.83D50		
Helicon							
380	D 2866 KOH/360	11967	01.1987 -		4150.83D50		
HOCL							
14.280 HOCL	D 0836 LOH 40	6871	08.2002 - 12.2014		4150.83D50		
18.250 HOCL-NL, HOCL-SKD(SL)	D 0826 LOH 10	6871	08.1993 - 05.2001		4150.83D50		
18.280 HOCL-NL	D 0836 LOH 01	6871	05.2002 - 08.2008		4150.83D50		
18.460 HOCL	D 2676 LOH 10	12412	03.2006 - 10.2009	2 x	4150.83D50		
18.480 HOCL	D 2676 LOH 04	12412	05.2007 - 12.2014	2 x	4150.83D50		
24.460 HOCLN	D 2676 LOH 18	12412	03.2006 - 12.2014	2 x	4150.83D50		
24.480 HOCLN	D 2676 LOH 04	12412	05.2007 - 12.2014	2 x	4150.83D50		
L 2000							
8.103 LC, 8.103 LLC, LK	D 0824 FL 01	4580	10.1993 - 06.1996		4150.83D50		
8.113 LC, 8.113 LLC	D 0824 LFL 04	4580	08.1995 -		4150.83D50		
8.113 LC,8.113 LLC, LRC, LLRC (LE110C)	D 0824 LFL 08	4580	09.2000 -		4150.83D50		
8.113 LK, L-KI, LRK, LR-KI, LRK-L, LK-L	D 0824 LFL 04	4580	08.1995 -		4150.83D50		
8.145 LC, LLC, LLRC, LRC (LE140C)	D 0834 LFL 02	4580	09.2000 -		4150.83D50		
8.145 LK, LRK, L-KI, LRK-L, LK-L, LR-KILK (LE140C)	D 0834 LFL 02	4580	09.2000 -		4150.83D50		
8.145 LLS, LLRS (LE140C)	D 0834 LFL 02	4580	09.2000 -		4150.83D50		
8.150 FOC,8.150 FOCL	D 0824 LFO	4580	02.1995 -		4150.83D50		
8.153 LAEC, LAEK	D 0824 LFL 01	4580	01.1995 - 06.1996		4150.83D50		
8.153 LC,8.153 LLC, LK	D 0824 LFL 01, D 0824 LFL 05	4580	10.1993 - 07.1997		4150.83D50		
8.153 LLS	D 0824 LFL 01, D 0824 LFL 05	4580	10.1993 - 06.1996		4150.83D50		
8.163 LAC, LAEC, LARC, LAERC, LA-LF, LAE-LF	D 0824 LFL 02	4580	01.1995 -		4150.83D50		
8.163 LAEC	D 0824 LFL 07	4580	08.1995 - 03.1997		4150.83D50		
8.163 LC, LLC, LLRC, LRC (LE160C)	D 0824 LFL 09	4580	09.2000 -		4150.83D50		
8.163 LC,8.163 LLC	D 0824 LFL 02	4580	05.1994 -		4150.83D50		
8.163 LC,8.163 LLC, LRC, LLRC, L-LF	D 0824 LFL 07	4580	08.1995 -		4150.83D50		
8.163 LK, L-KI, LRK, LR-KI, LRK-L, LK-L	D 0824 LFL 02	4580	05.1994 -		4150.83D50		
8.163 LLS, LLRS	D 0824 LFL 02	4580	05.1994 -		4150.83D50		



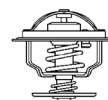

MAN	Engine ⁸	ccm ⁶	Year ²⁷	Info ¹⁴	Thermostats ²³	Kit ¹⁵	Gasket ¹³
	Motor	ccm	Jahr	Info	Thermostate	Kit	Dichtung
	Moteur	ccm	Année	Info	Thermostats	Kit	Joint
8.185 LAC, LAEC, LARC, LAERC, LA-LF, LAE-LF (LE180C)	D 0834 LFL 03	4580	09.2000 -		4150.83D50		
8.185 LAEK, LAEK-L, LAERK, LAERK-L, LAK, LAK-L, LARK, LARK-L	D 0834 LFL 03	4580	09.2000 -		4150.83D50		
8.185 LC, LLC, LRC, LLRC (LE180C)	D 0834 LFL 03	4580	09.2000 -		4150.83D50		
8.185 LK, L-KI, LRK, LR-KI LRK-L, LK-L (LE180C)	D 0834 LFL 03	4580	09.2000 -		4150.83D50		
8.220 FOC,8.220 FOCL	D 0826 LFL03	6871	04.1995 -	Automatic transmission ¹	410864.79D0		
8.220 FOC,8.220 FOCL	D 0826 LFL03	6871	04.1995 -		4150.83D50		
8.220 FOC,8.220 FOCL	D 0826 LFL03	6871	04.1995 -		4150.79D50		
8.223 LAEC	D 0826 LFL06	6871	01.1995 - 06.1996		4150.79D50		
8.223 LAEC	D 0826 LFL06	6871	01.1995 - 06.1996		4150.83D50		
8.223 LC,8.223 LLC, LK, LLS	D 0826 LFL02	6871	10.1993 - 06.1996		4150.83D50		
8.223 LC,8.223 LLC, LK, LLS	D 0826 LFL02	6871	10.1993 - 06.1996		4150.79D50		
8.224 LAC, LAEC, LARC, LAERC	D 0826 LFL03	6871	01.1995 -		4150.79D50		
8.224 LAC, LAEC, LARC, LAERC	D 0826 LFL03	6871	01.1995 -		4150.83D50		
8.224 LAK, LAEK, LARK, LAERK	D 0826 LFL03	6871	01.1995 -		4150.79D50		
8.224 LAK, LAEK, LARK, LAERK	D 0826 LFL03	6871	01.1995 -		4150.83D50		
8.224 LC,8.224 LLC, LRC, LLRC	D 0826 LFL03	6871	05.1994 -		4150.79D50		
8.224 LC,8.224 LLC, LRC, LLRC	D 0826 LFL03	6871	05.1994 -		4150.83D50		
8.224 LK, LRK, L-KI, LR-KI, LLS, LLRS	D 0826 LFL03	6871	05.1994 -		4150.79D50		
8.224 LK, LRK, L-KI, LR-KI, LLS, LLRS	D 0826 LFL03	6871	05.1994 -		4150.83D50		
8.225 LAC, LAEC, LARC, LAERC (LE220C)	D 0836 LFL 02	6871	09.2000 -		4150.83D50		
8.225 LAEK, LAEK-L, LAERK, LAERK-L, LAK, LAK-L, LARK, LARK-L	D 0836 LFL 02	6871	09.2000 -		4150.83D50		
8.225 LC,8.225 LLC, LRC, LLRC (LE220C)	D 0826 LFL10	6871	09.2000 -		4150.79D50		
8.225 LC,8.225 LLC, LRC, LLRC (LE220C)	D 0826 LFL10	6871	09.2000 -		4150.83D50		
8.225 LK, L-KI, LRK, LR-KI, LRK-L, LK-L (LE220C)	D 0836 LFL 02	6871	09.2000 -		4150.83D50		
8.225 LLS, LLRS (LE220C)	D 0836 LFL 02	6871	09.2000 -		4150.83D50		
9.145 LC,9.145 LLC, LRC, LLRC (LE140C)	D 0834 LFL 02	4580	09.2000 -		4150.83D50		
9.145 LK, L-KI, LRK, LR-KI, LRK-L, LK-L (LE140C)	D 0834 LFL 02	4580	09.2000 -		4150.83D50		
9.145 LLS, LLRS (LE140C)	D 0834 LFL 02	4580	09.2000 -		4150.83D50		
9.153 LC,9.153 LLC, LK	D 0824 LFL 01	4580	10.1993 - 06.1996		4150.83D50		
9.153 LLS	D 0824 LFL 01	4580	10.1993 - 12.1995		4150.83D50		
9.163 LC,9.163 LLC, LRC, LLRC	D 0824 LFL 02	4580	05.1994 -		4150.83D50		
9.163 LK, LC	D 0824 LFL 07	4580	08.1995 - 03.1997		4150.83D50		
9.163 LK, L-KI, LRK, LR-KI, LRK-L, LK-L	D 0824 LFL 02	4580	05.1994 -		4150.83D50		
9.185 LC,9.185 LLC, LRC, LLRC (LE180C)	D 0834 LFL 03	4580	09.2000 -		4150.83D50		
9.185 LK, L-KI, LRK, LR-KI, LRK-L, LK-L (LE180C)	D 0834 LFL 03	4580	09.2000 -		4150.83D50		
9.223 LC,9.223 LLC, LK, LLS	D 0826 LFL02	6871	10.1993 - 06.1996		4150.79D50		
9.223 LC,9.223 LLC, LK, LLS	D 0826 LFL02	6871	10.1993 - 06.1996		4150.83D50		
9.224 LC,9.224 LLC, LRC, LLRC, LLS, LLRS	D 0826 LFL03	6871	05.1994 -		4150.79D50		
9.224 LC,9.224 LLC, LRC, LLRC, LLS, LLRS	D 0826 LFL03	6871	05.1994 -		4150.83D50		



MAN	Engine ⁸	ccm ⁶	Year ²⁷	Info ¹⁴	Thermostats ²³	Kit ¹⁵	Gasket ¹³
	Motor	ccm	Jahr	Info	Thermostate	Kit	Dichtung
	Moteur	ccm	Année	Info	Thermostats	Kit	Joint
9.224 LK, L-KI, LRK, LR-KI, LRK-L, LK-L	D 0826 LFL03	6871	05.1994 -		4150.79D50		
9.224 LK, L-KI, LRK, LR-KI, LRK-L, LK-L	D 0826 LFL03	6871	05.1994 -		4150.83D50		
9.225 LC,9.225 LLC, LRC, LLRC (LE220C)	D 0836 LFL 02	6871	09.2000 -		4150.83D50		
9.225 LK, L-KI, LRK, LR-KI, LRK-KI, LK-L (LE220C)	D 0836 LFL 02	6871	09.2000 -		4150.83D50		
9.225 LLS, LLRS (LE220C)	D 0836 LFL 02	6871	09.2000 -		4150.83D50		
10.145 LC,10.145 LLC, LRC, LLRC (LE140C)	D 0834 LFL 02	4580	09.2000 -		4150.83D50		
10.145 LK, L-KI, LRK, LR-KI, LRK-L, LK-L (LE140C)	D 0834 LFL 02	4580	09.2000 -		4150.83D50		
10.145 LLS, LLRS (LE140C)	D 0834 LFL 02	4580	09.2000 -		4150.83D50		
10.150 FOC	D 0824 LFO	4580	02.1995 - 01.1996		4150.83D50		
10.153 F, FA	D 0824 LFL 01	4580	10.1993 -		4150.83D50		
10.153 LC,10.153 LLC, LAEK, LK, LLS	D 0824 LFL 01	4580	10.1993 - 06.1996		4150.83D50		
10.163 F	D 0824 LFL 06	4580	05.1994 -		4150.83D50		
10.163 FA	D 0824 LFL 06	4580	05.1994 -		4150.83D50		
10.163 LAC, LAEC, LARC, LAERC	D 0824 LFL 02	4580	05.1994 -		4150.83D50		
10.163 LAEK, LAEK-L, LAERK, LAERK-L, LAK, LAK-L, LARK	D 0824 LFL 02	4580	01.1995 -		4150.83D50		
10.163 LC,10.163 LLC	D 0824 LFL 02	4580	05.1994 -		4150.83D50		
10.163 LC,10.163 LLC, LRC, LLRC (LE160C)	D 0824 LFL 09	4580	09.2000 -		4150.83D50		
10.163 LK, L-KI, LRK, LR-KI, LRK-L, LK-L	D 0824 LFL 02	4580	05.1994 -		4150.83D50		
10.163 LLS, LLRS	D 0824 LFL 02	4580	05.1994 -		4150.83D50		
10.185 LAC, LAEC, LARC, LAERC, LA-LA (LE180C)	D 0834 LFL 03	4580	09.2000 -		4150.83D50		
10.185 LAEK, LAEK-L, LAERK, LAERK-L, LAK, LAK-L, LARK	D 0834 LFL 03	4580	09.2000 -		4150.83D50		
10.185 LC,10.185 LLC, LRC, LLRC (LE180C)	D 0834 LFL 03	4580	09.2000 -		4150.83D50		
10.185 LK, L-KI, LRK, LR-KI, LRK-L, LK-L (LE180C)	D 0834 LFL 03	4580	09.2000 -		4150.83D50		
10.185 LLS, LLRS (LE180C)	D 0834 LFL 03	4580	09.2000 -		4150.83D50		
10.220 FOC,10.220 FOCL	D 0826 LFL03	6871	02.1995 -		4150.79D50		
10.220 FOC,10.220 FOCL	D 0826 LFL03	6871	02.1995 -		4150.83D50		
10.223 F, 10.223 FL	D 0826 LFL06	6871	10.1993 - 06.1996	Automatic transmission ¹	410864.79D0		
10.223 F, 10.223 FL	D 0826 LFL06	6871	10.1993 - 06.1996		4150.83D50		
10.223 F, 10.223 FL	D 0826 LFL06	6871	10.1993 - 06.1996		4150.79D50		
10.223 FA	D 0826 LFL06	6871	10.1993 - 06.1996	Automatic transmission ¹	410864.79D0		
10.223 FA	D 0826 LFL06	6871	10.1993 - 06.1996		4150.79D50		
10.223 FA	D 0826 LFL06	6871	10.1993 - 06.1996		4150.83D50		
10.224 F, 10.224 FL	D 0826 LFL03	6871	05.1994 -	Automatic transmission ¹	410864.79D0		
10.224 F, 10.224 FL	D 0826 LFL03	6871	05.1994 -		4150.83D50		
10.224 F, 10.224 FL	D 0826 LFL03	6871	05.1994 -		4150.79D50		
10.224 FA	D 0826 LFL03	6871	05.1994 -	Automatic transmission ¹	410864.79D0		
10.224 FA	D 0826 LFL03	6871	05.1994 -		4150.79D50		
10.224 FA	D 0826 LFL03	6871	05.1994 -		4150.83D50		
10.224 LAC, LAEC, LARC, LAERC	D 0826 LFL03	6871	01.1995 -		4150.79D50		
10.224 LAC, LAEC, LARC, LAERC	D 0826 LFL03	6871	01.1995 -		4150.83D50		
10.224 LAEK, LAEK-L, LAERK, LAERK-L, LAK, LAK-L, LARK	D 0826 LFL03	6871	01.1995 -		4150.83D50		



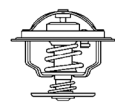

MAN	Engine ⁸	ccm ⁶	Year ²⁷	Info ¹⁴	Thermostats ²³	Kit ¹⁵	Gasket ¹³
	Motor Moteur	ccm ccm	Jahr Année	Info Info	Thermostate Thermostats	Kit Kit	Dichtung Joint
10.224 LAEK, LAEK-L, LAERK, LAERK-L, LAK, LAK-L, LARK	D 0826 LFL03	6871	01.1995 -		4150.79D50		
10.224 LC,10.224 LLC, LRC, LLRC	D 0826 LFL03	6871	05.1994 -		4150.79D50		
10.224 LC,10.224 LLC, LRC, LLRC	D 0826 LFL03	6871	05.1994 -		4150.83D50		
10.224 LK, L-KI, LRK, LR-KI, LRK-L, LK-L	D 0826 LFL03	6871	05.1994 -		4150.79D50		
10.224 LK, L-KI, LRK, LR-KI, LRK-L, LK-L	D 0826 LFL03	6871	05.1994 -		4150.83D50		
10.225 LAC, LAEC, LARC, LAERC (LE220C)	D 0836 LFL 02	6871	09.2000 -		4150.83D50		
10.225 LAEK, LAEK-L, LAERK, LAERK-L, LAK, LAK-L, LARK	D 0836 LFL 02	6871	09.2000 -		4150.83D50		
10.225 LC, 10.225 LLC, LRC, LLRC	D 0836 LFL 02	6871	09.2000 -		4150.83D50		
10.225 LC, 10.225 LLC, LRC, LLRC (LE220C)	D 0836 LFL 02	6871	09.2000 -		4150.83D50		
10.225 LK, L-KI, LRK, LR-KI, LRK-L, LK-L (LE220C)	D 0836 LFL 02	6871	09.2000 -		4150.83D50		
12.185 LC, LLC (LE180C)	D 0834 LFL 03	4580	09.1999 -		4150.83D50		
12.225 LC, LLC (LE220C)	D 0836 LFL 02	6871	09.1999 -		4150.83D50		
Lion S City							
A 35	D 0836 LOH 60	6871	10.2009 -		4150.83D50		
A 35	D 0836 LOH 61	6871	10.2009 -		4150.83D50		
A 66	D 0836 LOH 60	6871	02.2009 -		4150.83D50		
A 66	D 0836 LOH 61	6871	02.2009 -		4150.83D50		
LION S STAR							
FRH 352,RH 353	D 2866 LOH 26	11967	09.1995 -	2 x	4150.79D50		
FRH 352,RH 353	D 2866 LOH 26	11967	09.1995 -	2 x	4150.83D50		
FRH 402,RH 403	D 2866 LOH 23	11967	09.1995 -	2 x	4150.79D50		
FRH 422	D 2866 LOH 20	11967	01.1993 - 09.1996	2 x	4150.79D50		
RH 414, RHS 414	D 2866 LOH 34	11967	03.2000 -	2 x	4150.83D50		
RH 464, RHS 464	D 2876 LOH 03	12816	03.2000 -	2 x	4150.83D50		
M 90							
12.152 F,12.152 FL, FS, FLS	D 0826 F01, D 0826 F02	6871	12.1988 - 05.1994	Automatic transmission ¹	410864.79D0		
12.152 F,12.152 FL, FS, FLS, FK	D 0826 F01, D 0826 F02	6871	12.1988 - 05.1994		4150.79D50		
12.192 F, FS, 12.192 FL, FLS, FK	D 0826 LF01	6871	07.1990 - 06.1996	Automatic transmission ¹	410864.79D0		
12.192 F, FS, 12.192 FL, FLS, FK	D 0826 LF01	6871	07.1990 - 06.1996		4150.79D50		
12.192 FA, FAK	D 0826 LF05	6871	10.1992 - 06.1996		4150.79D50		
12.222 F,12.222 FL, FLS, FK	D 0826 LF11	6871	05.1994 - 06.1996	Automatic transmission ¹	410864.79D0		
12.222 F,12.222 FL, FLS, FK	D 0826 LF11	6871	05.1994 - 06.1996		4150.79D50		
12.222 FA, FAK	D 0826 LF11	6871	05.1994 - 06.1996		4150.79D50		
12.232 F, FS, 12.232 FL, FLS, FK	D 0826 LF02	6871	08.1988 - 06.1996	Automatic transmission ¹	410864.79D0		
12.232 F, FS, 12.232 FL, FLS, FK	D 0826 LF02	6871	08.1988 - 06.1996		4150.79D50		
12.232 FA	D 0826 LF02	6871	05.1990 - 06.1996		4150.79D50		
12.232 FAK	D 0826 LF02	6871	05.1990 - 06.1996		4150.79D50		
12.262 F, FK, 12.262 FL, FS, FLS	D 0826 LF13	6871	08.1995 - 06.1996	Automatic transmission ¹	410864.79D0		
12.262 F, FK, 12.262 FL, FS, FLS	D 0826 LF13	6871	08.1995 - 06.1996		4150.79D50		
12.272 F, FS, 12.272 FL, FK, FLS	D 0826 LF04	6871	10.1992 - 06.1996	Automatic transmission ¹	410864.79D0		
12.272 F, FS, 12.272 FL, FK, FLS	D 0826 LF04	6871	10.1992 - 06.1996		4150.79D50		
12.272 F, FS, 12.272 FL, FLS, FK	D 2865 LF02	9973	09.1991 - 10.1992	2 x	4150.83D50		

MAN	Engine ⁸ Motor Moteur	ccm ⁶ ccm ccm	Year ²⁷ Jahr Année	Info ¹⁴ Info Info	Thermostats ²³ Thermostate Thermostats	Kit ¹⁵ Kit Kit	Gasket ¹³ Dichtung Joint
12.272 F, FS, 12.272 FL, FLS, FK	D 2865 LF02	9973	09.1991 - 10.1992	2 x, Automatic transmission ¹	410864.79D0		
12.272 FA, FAK	D 0826 LF04	6871	10.1993 - 04.1995		4150.79D50		
14.152 F, FS, 14.152 FL, FLS, FK	D 0824 LF 01	4580	05.1994 - 06.1996	Automatic transmission ¹	410864.79D0		
14.152 F, FS, 14.152 FL, FLS, FK	D 0824 LF 01	4580	05.1994 - 06.1996		4150.83D50		
14.152 F, FS, 14.152 FL, FLS, FK	D 0826 F01	6871	12.1988 - 04.1994	Automatic transmission ¹	410864.79D0		
14.152 F, FS, 14.152 FL, FLS, FK	D 0826 F01	6871	12.1988 - 04.1994		4150.79D50		
14.162 F, FS, FK, 14.162 FL, FLS	D 0824 LF 02	4580	08.1995 - 06.1996	Automatic transmission ¹	410864.79D0		
14.162 F, FS, FK, 14.162 FL, FLS	D 0824 LF 02	4580	08.1995 - 06.1996		4150.83D50		
14.192 F, FS, 14.192 FL, FLS, FK	D 0826 LF01	6871	07.1990 - 06.1996	Automatic transmission ¹	410864.79D0		
14.192 F, FS, 14.192 FL, FLS, FK	D 0826 LF01	6871	07.1990 - 06.1996		4150.79D50		
14.192 F, FA, FS, 14.192 FL, FLS, FK	D 0826 TF	6596	08.1988 - 06.1990	Automatic transmission ¹	410864.79D0		
14.192 F, FA, FS, 14.192 FL, FLS, FK	D 0826 TF	6596	08.1988 - 06.1990		4150.79D50		
14.222 F, FK, 14.222 FL, FLS	D 0826 LF11	6871	05.1994 - 06.1996	Automatic transmission ¹	410864.79D0		
14.222 F, FK, 14.222 FL, FLS	D 0826 LF11	6871	05.1994 - 06.1996		4150.79D50		
14.232 F, FS, 14.232 FL, FLS	D 0826 LF/217/Silent	6870	05.1990 - 04.1995	Automatic transmission ¹	410864.79D0		
14.232 F, FS, 14.232 FL, FLS	D 0826 LF/217/Silent	6870	05.1990 - 04.1995		4150.79D50		
14.232 F, FS, 14.232 FL, FLS, FK	D 0826 LF02	6871	08.1988 - 06.1996	Automatic transmission ¹	410864.79D0		
14.232 F, FS, 14.232 FL, FLS, FK	D 0826 LF02	6871	08.1988 - 06.1996		4150.79D50		
14.262 F, FS, FL, FLS, FK	D 0826 LF13	6871	08.1995 - 06.1996	Automatic transmission ¹	410864.79D0		
14.262 F, FS, FL, FLS, FK	D 0826 LF13	6871	08.1995 - 06.1996		4150.79D50		
14.272 F, FS, FL, FLS, FK	D 0826 LF04	6871	10.1992 - 06.1996	Automatic transmission ¹	410864.79D0		
14.272 F, FS, FL, FLS, FK	D 0826 LF04	6871	10.1992 - 06.1996		4150.79D50		
14.272 F, FS, FL, FLS, FK	D 2865 LF02	9973	09.1991 - 10.1992	2 x	4150.83D50		
14.272 F, FS, FL, FLS, FK	D 2865 LF02	9973	09.1991 - 10.1992	2 x, Automatic transmission ¹	410864.79D0		
17.192 F, FA, FS, FAK, FL, FLS	D 0826 LF01	6871	07.1990 - 04.1995	Automatic transmission ¹	410864.79D0		
17.192 F, FA, FS, FAK, FL, FLS	D 0826 LF01	6871	07.1990 - 04.1995		4150.79D50		
17.192 F, FS, FL, FLS, FK	D 0826 TF	6596	08.1988 - 06.1990	Automatic transmission ¹	410864.79D0		
17.192 F, FS, FL, FLS, FK	D 0826 TF	6596	08.1988 - 06.1990		4150.79D50		
17.192 FK	D 0826 LF01	6871	07.1990 - 01.1991	Automatic transmission ¹	410864.79D0		
17.192 FK	D 0826 LF01	6871	07.1990 - 01.1991		4150.79D50		
17.222 FA, FAK	D 0826 LF11	6871	05.1994 - 06.1996		4150.79D50		
17.232 F, FS, FL, FLS	D 0826 LF/217/Silent	6870	05.1990 - 04.1995	Automatic transmission ¹	410864.79D0		
17.232 F, FS, FL, FLS, FA, FAK	D 0826 LF/217/Silent	6870	05.1990 - 04.1995		4150.79D50		
17.232 F,FS, FL, FLS	D 0826 LF02	6871	08.1988 - 04.1995	Automatic transmission ¹	410864.79D0		
17.232 F, FA, FAK, FS, FL, FLS	D 0826 LF02	6871	08.1988 - 04.1995		4150.79D50		
17.232 FK	D 0826 LF/217/Silent	6870	05.1990 - 01.1991	Automatic transmission ¹	410864.79D0		
17.232 FK	D 0826 LF/217/Silent	6870	05.1990 - 01.1991		4150.79D50		
17.232 FK	D 0826 LF02	6871	08.1988 - 01.1991	Automatic transmission ¹	410864.79D0		
17.232 FK	D 0826 LF02	6871	08.1988 - 01.1991		4150.79D50		
17.272 FLS	D 0826 LF04	6871	10.1992 - 05.1995	Automatic transmission ¹	410864.79D0		
17.272 FLS	D 0826 LF04	6871	10.1992 - 05.1995		4150.79D50		
17.272 FLS	D 2865 LF02	9973	09.1991 - 05.1995	2 x	4150.83D50		
17.272 FLS	D 2865 LF02	9973	09.1991 - 05.1995	2 x, Automatic transmission ¹	410864.79D0		
18.192 F, FL, FLL, FK	D 0826 LF01	6871	09.1990 - 06.1996	Automatic transmission ¹	410864.79D0		
18.192 F, FL, FLL, FK	D 0826 LF01	6871	09.1990 - 06.1996		4150.79D50		
18.222 F, FL, FLL, FK	D 0826 LF11	6871	05.1994 - 06.1996	Automatic transmission ¹	410864.79D0		
18.222 F, FL, FLL, FK	D 0826 LF11	6871	05.1994 - 06.1996		4150.79D50		
18.232 F, FL, FLL, FK	D 0826 LF02	6871	09.1990 - 06.1996	Automatic transmission ¹	410864.79D0		
18.232 F, FL, FLL, FK	D 0826 LF02	6871	09.1990 - 06.1996		4150.79D50		
18.262 F, FL, FLL, FK	D 0826 LF13	6871	08.1995 - 06.1996	Automatic transmission ¹	410864.79D0		
18.262 F, FL, FLL, FK	D 0826 LF13	6871	08.1995 - 06.1996		4150.79D50		
18.272 F, FL, FLL, FK	D 0826 LF04	6871	10.1992 - 06.1996	Automatic transmission ¹	410864.79D0		
18.272 F, FL, FLL, FK	D 0826 LF04	6871	10.1992 - 06.1996		4150.79D50		
18.272 F, FL, FLL, FK	D 2865 LF02	9973	09.1991 - 05.1994	2 x	4150.83D50		

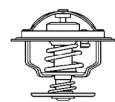

MAN	Engine ⁸	ccm ⁶	Year ²⁷	Info ¹⁴	Thermostats ²³	Kit ¹⁵	Gasket ¹³
	Motor Moteur	ccm ccm	Jahr Année	Info Info	Thermostate Thermostats	Kit Kit	Dichtung Joint
18.272 F, FL, FLL, FK	D 2865 LF02	9973	09.1991 - 05.1994	2 x, Automatic transmission ¹	410864.79D0		
24.192 FNL, 24.192 FNLL, 24.192 FVL	D 0826 LF01	6871	07.1989 - 06.1996	Automatic transmission ¹	410864.79D0		
24.192 FNL, 24.192 FNLL, 24.192 FVL	D 0826 LF01	6871	07.1989 - 06.1996		4150.79D50		
24.222 FNL, 24.222 FNLL, 24.222 FVL	D 0826 LF11	6871	05.1994 - 06.1996	Automatic transmission ¹	410864.79D0		
24.222 FNL, 24.222 FNLL, 24.222 FVL	D 0826 LF11	6871	05.1994 - 06.1996		4150.79D50		
24.232 FNL	D 0826 LF/217/Silent	6870	05.1990 - 04.1995	Automatic transmission ¹	410864.79D0		
24.232 FNL	D 0826 LF/217/Silent	6870	05.1990 - 04.1995		4150.79D50		
24.232 FNL, 24.232 FNLL, 24.232 FVL	D 0826 LF02	6871	07.1989 - 06.1996	Automatic transmission ¹	410864.79D0		
24.232 FNL, 24.232 FNLL, 24.232 FVL	D 0826 LF02	6871	07.1989 - 06.1996		4150.79D50		
24.262 FNL, 24.262 FNLL, 24.262 FVL	D 0826 LF13	6871	08.1995 - 06.1996	Automatic transmission ¹	410864.79D0		
24.262 FNL, 24.262 FNLL, 24.262 FVL	D 0826 LF13	6871	08.1995 - 06.1996		4150.79D50		
24.272 FNL, 24.272 FNLL, 24.272 FVL	D 0826 LF04	6871	10.1992 - 06.1996	Automatic transmission ¹	410864.79D0		
24.272 FNL, 24.272 FNLL, 24.272 FVL	D 0826 LF04	6871	10.1992 - 06.1996		4150.79D50		
24.272 FNL, 24.272 FVL	D 2865 LF02	9973	09.1991 - 05.1994	2 x	4150.83D50		
24.272 FNL, 24.272 FVL	D 2865 LF02	9973	09.1991 - 05.1994	2 x, Automatic transmission ¹	410864.79D0		
M 2000 L							
12.163 LC, LLC, LRC, LLRC, LK, LRK	D 0824 LFL 06	4580	08.1995 -		4150.83D50		
12.185 LC, LLC, LRC, LLRC	D 0834 LFL 03	4580	05.2001 -	2 x	4150.79D50		
12.185 LC, LLC, LRC, LLRC	D 0834 LFL 03	4580	05.2001 -	2 x	4150.83D50		
12.224 LC, LLC, LRC, LLRC, LK, LRK	D 0826 LFL03	6871	08.1995 -		4150.83D50		
12.224 LC, LLC, LRC, LLRC, LK, LRK	D 0826 LFL03	6871	08.1995 -		4150.79D50		
12.225 LC, LLC, LLLC, LRC, LLRC	D 0836 LFL 02	6871	05.2001 -	2 x	4150.83D50		
12.225 LC, LLC, LLLC, LRC, LLRC	D 0836 LFL 02	6871	05.2001 -	2 x	4150.79D50		
14.163 LC, LLC, LRC, LLRC, LK, LRK	D 0824 LFL 06	4580	08.1995 -		4150.83D50		
14.224 LAC, LARC, LAK, LARK, LAK-L	D 0826 LFL03	6871	08.1995 -		4150.83D50		
14.224 LAC, LARC, LAK, LARK, LAK-L	D 0826 LFL03	6871	08.1995 -		4150.79D50		
14.224 LC, LLC, LLLC, LRC, LLRC, LLLRC	D 0826 LFL03	6871	08.1995 -		4150.83D50		
14.224 LC, LLC, LLLC, LRC, LLRC, LLLRC	D 0826 LFL03	6871	08.1995 -		4150.79D50		
14.225 LAC, LARC, LAK, LARK, LAK-	D 0836 LFL 02	6871	09.2000 -		4150.83D50		
14.225 LC, LLC, LLLC, LRC, LLRC, LLLRC (LE220B)	D 0836 LFL 02	6871	09.2000 -		4150.83D50		
14.255 LC, LLC, LLLC, LRC, LLRC, LLLRC (LE250B)	D 0836 LFL 05	6871	09.2000 -		4150.83D50		
14.263, 14.264 LAC, LARC, LAK, LARK, LAK-L	D 0826 LFL09	6871	08.1995 -		4150.83D50		

MAN	Engine ⁸	ccm ⁶	Year ²⁷	Info ¹⁴	Thermostats ²³	Kit ¹⁵	Gasket ¹³
	Motor Moteur	ccm ccm	Jahr Année	Info Info	Thermostate Thermostats	Kit Kit	Dichtung Joint
14.263, 14.264 LAC, LARC, LAK, LARK, LAK-L	D 0826 LFL09	6871	08.1995 -		4150.79D50		
14.263, 14.264 LC, LLC, LLLC, LRC, LLRC, LLLRC	D 0826 LFL09	6871	08.1995 -		4150.83D50		
14.263, 14.264 LC, LLC, LLLC, LRC, LLRC, LLLRC	D 0826 LFL09	6871	08.1995 -		4150.79D50		
14.263, 14.264 LK, LRK	D 0826 LFL09	6871	08.1995 -		4150.83D50		
14.263, 14.264 LK, LRK	D 0826 LFL09	6871	08.1995 -		4150.79D50		
14.284 LC, LLC, LLLC, LRC, LLRC, LLLRC	D 0836 LF 01	6871	10.1998 -		4150.83D50		
14.284 LC, LLC, LLLC, LRC, LLRC, LLLRC	D 0836 LF 01	6871	10.1998 -		4150.79D50		
14.284, 14.285, LAC, LARC, LA-LF	D 0836 LF 01	6871	06.1998 -		4150.83D50		
14.284, 14.285, LAC, LARC, LA-LF	D 0836 LF 01	6871	06.1998 -		4150.79D50		
14.284, 14.285, LAK, LARK, LAK-L	D 0836 LF 01	6871	06.1998 -		4150.83D50		
14.284, 14.285, LAK, LARK, LAK-L	D 0836 LF 01	6871	06.1998 -		4150.79D50		
14.284, 14.285, LK, LRK	D 0836 LF 01	6871	10.1998 -		4150.83D50		
14.284, 14.285, LK, LRK	D 0836 LF 01	6871	10.1998 -		4150.79D50		
14.285 LC, LLC, LLLC, LRC, LLRC, LLLRC, (LE280B)	D 0836 LFL 03	6871	09.2000 -		4150.83D50		
15.163 LC, LLC, LLLC, LLLRC, LLRC, LRC	D 0824 LFL 06	4580	08.1995 -		4150.83D50		
15.163 LK, LRK, LK-L	D 0824 LFL 06	4580	08.1995 -		4150.83D50		
15.224 LC, LLC, LLLC, LRC, LLRC, LLLRC	D 0826 LFL03	6871	08.1995 -		4150.83D50		
15.224 LC, LLC, LLLC, LRC, LLRC, LLLRC	D 0826 LFL03	6871	08.1995 -		4150.79D50		
15.224 LK, LRK, LK-L	D 0826 LFL03	6871	08.1995 -		4150.83D50		
15.224 LK, LRK, LK-L	D 0826 LFL03	6871	08.1995 -		4150.79D50		
15.225 LC, LLC, LLLC, LRC, LLRC, LLLRC, (LE220B)	D 0836 LFL 02	6871	09.1999 -		4150.83D50		
15.225 LK, LRK, LK-L, (LE220B)	D 0836 LFL 02	6871	09.1999 -		4150.83D50		
15.255 LC, LLC, LLLC, LRC, LLRC, LLLRC, (LE250B)	D 0836 LFL 05	6871	09.1999 -		4150.83D50		
15.255 LK, LRK, LK-L, (LE250B)	D 0836 LFL 05	6871	09.1999 -		4150.83D50		
15.263, 15.264 LC, LLC, LLLC, LRC, LLRC, LLLRC	D 0826 LFL09	6871	08.1995 -		4150.83D50		
15.263, 15.264 LC, LLC, LLLC, LRC, LLRC, LLLRC	D 0826 LFL09	6871	08.1995 -		4150.79D50		
15.263, 15.264 LK, LRK, LK-L	D 0826 LFL09	6871	08.1995 -		4150.83D50		
15.263, 15.264 LK, LRK, LK-L	D 0826 LFL09	6871	08.1995 -		4150.79D50		
15.284 LC, LLC, LLLC, LRC, LLRC, LLLRC	D 0836 LF 01	6871	06.1998 -		4150.83D50		
15.284 LC, LLC, LLLC, LRC, LLRC, LLLRC	D 0836 LF 01	6871	06.1998 -		4150.79D50		
15.284 LK, LRK, LK-L	D 0836 LF 01	6871	06.1998 -		4150.83D50		
15.284 LK, LRK, LK-L	D 0836 LF 01	6871	06.1998 -		4150.79D50		
15.285 LC, LLC, LLLC, LRC, LLRC, LLLRC, (LE280B)	D 0836 LFL 03	6871	09.1999 -		4150.83D50		
15.285 LK, LRK, LK-L, (LE280B)	D 0836 LFL 03	6871	09.1999 -		4150.83D50		
18.224, 18.225, LAC, LARC	D 0826 LFL03	6871	08.1995 -		4150.83D50		
18.224, 18.225, LAC, LARC	D 0826 LFL03	6871	08.1995 -		4150.79D50		
18.224, 18.225, LAK, LARK, LAK-L	D 0826 LFL03	6871	08.1995 -		4150.83D50		



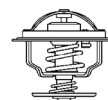

MAN	Engine ⁸	ccm ⁶	Year ²⁷	Info ¹⁴	Thermostats ²³	Kit ¹⁵	Gasket ¹³
	Motor	ccm	Jahr	Info	Thermostate	Kit	Dichtung
	Moteur	ccm	Année	Info	Thermostats	Kit	Joint
18.224, 18.225, LAK, LARK, LAK-L	D 0826 LFL03	6871	08.1995 -		4150.79D50		
18.224, 18.225, LC, LLC, LLLC, LRC, LLRC, LLLRC	D 0826 LFL03	6871	08.1995 -		4150.83D50		
18.224, 18.225, LC, LLC, LLLC, LRC, LLRC, LLLRC	D 0826 LFL03	6871	08.1995 -		4150.79D50		
18.224, 18.225, LK, LK-L, LLK, LLK-L, LLRK, LRK	D 0826 LFL03	6871	08.1995 -		4150.83D50		
18.224, 18.225, LK, LK-L, LLK, LLK-L, LLRK, LRK	D 0826 LFL03	6871	08.1995 -		4150.79D50		
18.255 LAC, LARC	D 0836 LFL 05	6871	05.2001 -	2 x	4150.83D50		
18.255 LAC, LARC	D 0836 LFL 05	6871	05.2001 -	2 x	4150.79D50		
18.255 LC, LLC, LLLC, LRC, LLRC, LLLRC, (LE250B)	D 0836 LFL 05	6871	09.1999 -		4150.83D50		
18.263, 18.264, LAC, LARC, LAK, LARK, LAK-L	D 0826 LFL09	6871	08.1995 -		4150.83D50		
18.263, 18.264, LAC, LARC, LAK, LARK, LAK-L	D 0826 LFL09	6871	08.1995 -		4150.79D50		
18.263, 18.264, LC, LLC, LLLC, LRC, LLRC, LLLRC	D 0826 LFL09	6871	08.1995 -		4150.83D50		
18.263, 18.264, LC, LLC, LLLC, LRC, LLRC, LLLRC	D 0826 LFL09	6871	08.1995 -		4150.79D50		
18.263, 18.264, LK, LK-L, LLK, LLK-L, LLRK, LRK	D 0826 LFL09	6871	08.1995 -		4150.83D50		
18.263, 18.264, LK, LK-L, LLK, LLK-L, LLRK, LRK	D 0826 LFL09	6871	08.1995 -		4150.79D50		
18.284 LAC, LARC, LARK, LAK-L	D 0836 LF 01	6871	06.1998 -		4150.83D50		
18.284 LAC, LARC, LARK, LAK-L	D 0836 LF 01	6871	06.1998 -		4150.79D50		
18.284 LC, LLC, LLLC, LRC, LLRC, LLLRC	D 0836 LF 01	6871	06.1998 -		4150.83D50		
18.284 LC, LLC, LLLC, LRC, LLRC, LLLRC	D 0836 LF 01	6871	06.1998 -		4150.79D50		
18.284, 18.285, LK, LK-L, LLK, LLK-L, LLRK, LRK	D 0836 LF 01	6871	06.1998 -		4150.83D50		
18.284, 18.285, LK, LK-L, LLK, LLK-L, LLRK, LRK	D 0836 LF 01	6871	06.1998 -		4150.79D50		
18.284, 18.285, L-KO, LR-KO	D 0836 LF 01	6871	06.1998 -		4150.83D50		
18.284, 18.285, L-KO, LR-KO	D 0836 LF 01	6871	06.1998 -		4150.79D50		
18.285 LAC, LARC (LE280B)	D 0836 LFL 03	6871	09.1999 -		4150.83D50		
18.285 LAK, LARK, LAK-L, (LE280B)	D 0836 LFL 03	6871	09.1999 -		4150.83D50		
18.285 LC, LLC, LLLC, LRC, LLRC, LLLRC, (LE280B)	D 0836 LFL 03	6871	09.1999 -		4150.83D50		
19.284, 19.285, LC, LLC, LLLC, LLLRC, LLRC, LRC	D 0836 LFL 03	6871	05.2001 -	2 x	4150.83D50		
19.284, 19.285, LC, LLC, LLLC, LLLRC, LLRC, LRC	D 0836 LFL 03	6871	05.2001 -	2 x	4150.79D50		
M 2000 M							
14.224 MAK, MAK-L, MARK, MK	D 0826 LF15	6871	08.1995 - 12.2005		4150.83D50		
14.224 MC, MLC, MLLC, MLRC, MRC, MLLRC	D 0826 LF10	6871	08.1995 - 12.2005		4150.83D50		
14.224 MLS, MLRS	D 0826 LF15	6871	08.1995 - 12.2005		4150.83D50		
14.225 MC, MLC, MLLC, MLRC, MRC, MLLRC	D 0836 LF 02	6871	10.2000 -	2 x	4150.79D50		
14.225 MC, MLC, MLLC, MLRC, MRC, MLLRC	D 0836 LF 02	6871	10.2000 -	2 x	4150.83D50		
14.225 MLS, MLRS	D 0836 LF 04	6871	02.2003 -	2 x	4150.79D50		



MAN	Engine ⁸	ccm ⁶	Year ²⁷	Info ¹⁴	Thermostats ²³	Kit ¹⁵	Gasket ¹³
	Motor	ccm	Jahr	Info	Thermostate	Kit	Dichtung
	Moteur	ccm	Année	Info	Thermostats	Kit	Joint
14.225 MLS, MLRS	D 0836 LF 04	6871	02.2003 -	2 x	4150.83D50		
14.255 MC, MLC, MLLC, MLRC, MRC, MLLRC	D 0836 LF 05	6871	10.2000 -		4150.83D50		
14.255 MLS, MLRS	D 0836 LF 05	6871	10.2000 -	2 x	4150.79D50		
14.255 MLS, MLRS	D 0836 LF 05	6871	10.2000 -	2 x	4150.83D50		
14.264 MC, MLC, MLLC, MLRC, MRC, MLLRC	D 0826 LF17	6871	08.1995 - 12.2005		4150.83D50		
14.264 MLS, MLRS	D 0826 LF17	6871	08.1995 - 12.2005		4150.83D50		
14.284 MAK, MAK-L, MARK	D 0836 LF 01	6871	06.1998 - 12.2005		4150.79D50		
14.284 MAK, MAK-L, MARK	D 0836 LF 01	6871	06.1998 - 12.2005		4150.83D50		
14.284 MA-KO, MA-LF, MLRS, MLRS	D 0836 LF 01	6871	06.1998 - 12.2005		4150.79D50		
14.284 MA-KO, MA-LF, MLRS, MLRS	D 0836 LF 01	6871	06.1998 - 12.2005		4150.83D50		
14.284 MC, MLC, MLLC, MLRC, MRC, MLLRC	D 0836 LF 01	6871	06.1998 - 12.2005		4150.79D50		
14.284 MC, MLC, MLLC, MLRC, MRC, MLLRC	D 0836 LF 01	6871	06.1998 - 12.2005		4150.83D50		
14.285 MC, MLC, MLLC, MLRC, MRC, MLLRC (ME280C)	D 0836 LFL 03	6871	09.1999 - 12.2005		4150.83D50		
14.285 MLS, MLRS	D 0836 LF 03	6871	02.2003 -	2 x	4150.79D50		
14.285 MLS, MLRS	D 0836 LF 03	6871	02.2003 -	2 x	4150.83D50		
18.224 MAK, MAK-L, MARK, MAC, MARC	D 0826 LF15	6871	08.1995 - 12.2005		4150.83D50		
18.224 MC, MLC, MLLC, MRC, MLRC, MLLRC	D 0826 LF15	6871	08.1995 - 12.2005		4150.83D50		
18.224 MK, MK-L, MLK, MLRK, MRK, MLS, MLRS	D 0826 LF15	6871	08.1995 - 12.2005		4150.83D50		
18.225 MAC, MARC	D 0836 LF 04	6871	02.2003 -	2 x	4150.79D50		
18.225 MAC, MARC	D 0836 LF 04	6871	02.2003 -	2 x	4150.83D50		
18.225 MC, MLC, MLLC, MRC, MLRC, MLLRC	D 0836 LF 04	6871	10.2000 -	2 x	4150.79D50		
18.225 MC, MLC, MLLC, MRC, MLRC, MLLRC	D 0836 LF 04	6871	10.2000 -	2 x	4150.83D50		
18.255 MAC, MARC	D 0836 LF 05	6871	10.2000 -		4150.83D50		
18.255 MC, MLC, MLLC, MLRC, MRC, MLLRC	D 0836 LF 05	6871	10.2000 -		4150.83D50		
18.255 MLS, MLRS	D 0836 LF 05	6871	10.2000 -	2 x	4150.79D50		
18.255 MLS, MLRS	D 0836 LF 05	6871	10.2000 -	2 x	4150.83D50		
18.264 MAK, MAK-L, MARK, MAC, MARC	D 0826 LF17	6871	08.1995 - 12.2005		4150.83D50		
18.264 MC, MLC, MLLC, MRC, MLRC, MLLRC	D 0826 LF17	6871	08.1995 - 12.2005		4150.83D50		
18.264 MK, MK-L, MLK, MLRK, MRK, MLS, MLRS	D 0826 LF17	6871	08.1995 - 12.2005		4150.83D50		
18.284 MAC, MARC, MLS, MLRS	D 0836 LF 01	6871	06.1998 - 12.2005		4150.79D50		
18.284 MAC, MARC, MLS, MLRS	D 0836 LF 01	6871	06.1998 - 12.2005		4150.83D50		
18.284 MAK, MAK-L, MARK	D 0836 LF 01	6871	06.1998 - 12.2005		4150.79D50		
18.284 MAK, MAK-L, MARK	D 0836 LF 01	6871	06.1998 - 12.2005		4150.83D50		
18.284 MC, MLC, MLLC, MLRC, MRC, MLLRC	D 0836 LF 01	6871	06.1998 - 12.2005		4150.79D50		
18.284 MC, MLC, MLLC, MLRC, MRC, MLLRC	D 0836 LF 01	6871	06.1998 - 12.2005		4150.83D50		
18.284 MK, MK-L, MLK, MLRK, MRK	D 0836 LF 01	6871	06.1998 - 12.2005		4150.79D50		
18.284 MK, MK-L, MLK, MLRK, MRK	D 0836 LF 01	6871	06.1998 - 12.2005		4150.83D50		
18.285 MAC, MARC, MLS, MLRS	D 0836 LF 03	6871	02.2003 -	2 x	4150.79D50		
18.285 MAC, MARC, MLS, MLRS	D 0836 LF 03	6871	02.2003 -	2 x	4150.83D50		



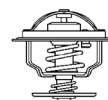

MAN	Engine ⁸	ccm ⁶	Year ²⁷	Info ¹⁴	Thermostats ²³	Kit ¹⁵	Gasket ¹³
	Motor Moteur	ccm ccm	Jahr Année	Info Info	Thermostate Thermostats	Kit Kit	Dichtung Joint
18.285 MC, MLC, MLLC, MLRC, MRC, MLLRC	D 0836 LF 03	6871	06.1998 - 12.2005	2 x	4150.79D50		
18.285 MC, MLC, MLLC, MLRC, MRC, MLLRC	D 0836 LF 03	6871	06.1998 - 12.2005	2 x	4150.83D50		
25.224 MNLC, MNLLC, MNLRC, MNLLRC, MVLC	D 0826 LF15	6871	08.1995 - 12.2005		4150.83D50		
25.225 MNLC, MNLLC, MNLRC, MNLLRC, MVLC	D 0836 LF 04	6871	02.2003 -	2 x	4150.79D50		
25.225 MNLC, MNLLC, MNLRC, MNLLRC, MVLC	D 0836 LF 04	6871	02.2003 -	2 x	4150.83D50		
25.255 MNLC, MNLLC, MNLRC, MNLLRC, MVLC	D 0836 LF 05	6871	10.2000 -		4150.83D50		
25.264 MNLC, MNLLC, MNLRC, MNLLRC, MVLC	D 0826 LF17	6871	08.1995 - 12.2005		4150.83D50		
25.284 MNLC, MNLLC, MNLRC, MNLLRC, MVLC	D 0836 LF 01	6871	02.2000 -		4150.83D50		
25.285 MNLC, MNLLC, MNLRC, MNLLRC, MVLC	D 0836 LF 03	6871	02.2003 -	2 x	4150.79D50		
25.285 MNLC, MNLLC, MNLRC, MNLLRC, MVLC	D 0836 LF 03	6871	02.2003 -	2 x	4150.83D50		
NG							
NG 262	D 2865 LUH 09	9973	06.1997 - 07.1998	2 x	4150.79D50		
NG 262	D 2865 LUH 09	9973	06.1997 - 07.1998	2 x, Automatic transmission ¹	410864.83D0		
NG 262, NG 272	D 0826 LUH 01	6871	08.1992 - 07.1998	2 x, Automatic transmission ¹	410864.83D0		
NG 262, NG 272	D 0826 LUH 01	6871	08.1992 - 07.1998		4150.83D50		
NG 262, NG 263	D 2866 LUH 22	11967	07.1998 -	2 x	4150.71D50		
NG 262, NG 263	D 2866 LUH 22	11967	07.1998 -	2 x	4150.79D50		
NG 262, NG 263	D 2866 LUH 22	11967	07.1998 -	2 x, Automatic transmission ¹	410864.83D0		
NG 312	D 2865 LUH 07	9973	09.1995 - 07.1998	2 x	4150.79D50		
NG 312	D 2865 LUH 07	9973	09.1995 - 07.1998	2 x, Automatic transmission ¹	410864.83D0		
NG 312, NG 313	D 2866 LUH 26	11967	07.1998 -	2 x	4150.71D50		
NG 312, NG 313	D 2866 LUH 26	11967	07.1998 -	2 x	4150.79D50		
NG 312, NG 313	D 2866 LUH 26	11967	07.1998 -	2 x, Automatic transmission ¹	410864.83D0		
NL							
NL 202	D 0826 LUH/213	6871	09.1989 - 04.1994	Automatic transmission ¹	410864.83D0		
NL 202	D 0826 LUH/213	6871	09.1989 - 04.1994		4150.83D50		
NL 202, NL 222, NL 223	D 0826 LUH 03	6871	08.1992 -	Automatic transmission ¹	410864.83D0		
NL 202, NL 222, NL 223	D 0826 LUH 03	6871	08.1992 -		4150.83D50		
NL 202, NL 262, NL 263	D 0826 LUH	6871	04.1991 -	Automatic transmission ¹	410864.83D0		
NL 202, NL 262, NL 263	D 0826 LUH	6871	04.1991 -		4150.83D50		
NL 262	D 2865 LUH 09	9973	06.1997 -	2 x	4150.79D50		
NL 262	D 2865 LUH 09	9973	06.1997 -	2 x, Automatic transmission ¹	410864.83D0		
NL 262, NL 263	D 2866 LUH 22	11967	07.1998 -	2 x	4150.79D50		
NL 262, NL 263	D 2866 LUH 22	11967	07.1998 -	2 x	4150.71D50		
NL 262, NL 263	D 2866 LUH 22	11967	07.1998 -	2 x, Automatic transmission ¹	410864.83D0		
NL 312	D 2865 LUH 07	9973	11.1995 - 07.1998	2 x	4150.79D50		
NL 312	D 2865 LUH 07	9973	11.1995 - 07.1998	2 x, Automatic transmission ¹	410864.83D0		

MAN	Engine ⁸ Motor Moteur	ccm ⁶ ccm ccm	Year ²⁷ Jahr Année	Info ¹⁴ Info Info	Thermostats ²³ Thermostate Thermostats	Kit ¹⁵ Kit Kit	Gasket ¹³ Dichtung Joint
NL 313	D 2866 LUH 26	11967	07.1998 -	2 x	4150.71D50		
NL 313	D 2866 LUH 26	11967	07.1998 -	2 x	4150.79D50		
NL 313	D 2866 LUH 26	11967	07.1998 -	2 x, Automatic transmission ¹	410864.83D0		
NM							
NM 152	D 0824 LOH 01	4395	04.1992 - 03.1997	Automatic transmission ¹	410864.83D0		
NM 152	D 0824 LOH 01	4395	04.1992 - 03.1997		4150.83D50		
NM 152	D 0826 OH02	6871	05.1990 - 10.1993		4150.79D50		
NM 182, NM 192	D 0826 LOH 01	6871	05.1990 - 03.1997		4150.79D50		
NM 182, NM 192	D 0826 LOH 01	6871	05.1990 - 03.1997		4150.83D50		
NM 222, NM 223	D 0826 LOH 15	6871	02.1996 -	Automatic transmission ¹	410864.83D0		
NM 222, NM 223	D 0826 LOH 15	6871	02.1996 -		4150.83D50		
NM 223	D 0826 LOH 15	6871	08.1987 -	Automatic transmission ¹	410864.83D0		
NM 223	D 0826 LOH 15	6871	08.1987 -		4150.83D50		
NM 243	D 0836 LOH 52	6871			4150.83D50		
NM 253	D 0836 LOH 61	6871			4150.83D50		
NM 283	D 0836 LOH 51	6871			4150.83D50		
NM 293	D 0836 LOH 60	6871			4150.83D50		
NÜ							
NÜ 263	D 2865 LUH 09	9973	09.1996 - 07.1998	2 x	4150.79D50		
NÜ 263	D 2865 LUH 09	9973	09.1996 - 07.1998	2 x	4150.83D50		
NÜ 263	D 2865 LUH 09	9973	09.1996 - 07.1998	Automatic transmission ¹	410864.83D0		
NÜ 263	D 0826 LUH 13	6871	07.1998 -	2 x	4150.83D50		
NÜ 263	D 0826 LUH 13	6871	07.1998 -	2 x	4150.79D50		
NÜ 263	D 0826 LUH 13	6871	07.1998 -	Automatic transmission ¹	410864.83D0		
NÜ 263	D 2866 LUH 22	11967	07.1998 -	2 x	4150.83D50		
NÜ 263	D 2866 LUH 22	11967	07.1998 -	2 x	4150.79D50		
NÜ 263	D 2866 LUH 22	11967	07.1998 -	Automatic transmission ¹	410864.83D0		
NÜ 313	D 2866 LUH 26	11967	07.1998 -	2 x	4150.71D50		
NÜ 313	D 2866 LUH 26	11967	07.1998 -	2 x	4150.79D50		
NÜ 313	D 2866 LUH 26	11967	07.1998 -	2 x	4150.83D50		
NÜ 313	D 2866 LUH 26	11967	07.1998 -	Automatic transmission ¹	410864.83D0		
NÜ 313 15M	D 2866 LUH 26	11967	07.1998 -	2 x	4150.71D50		
NÜ 313 15M	D 2866 LUH 26	11967	07.1998 -	2 x	4150.83D50		
NÜ 313 15M	D 2866 LUH 26	11967	07.1998 -	2 x	4150.79D50		
NÜ 353 15M	D 2866 LUH 21	11967	07.1998 -	2 x	4150.79D50		
NÜ 353 15M	D 2866 LUH 21	11967	07.1998 -	2 x	4150.71D50		
NÜ 353 15M	D 2866 LUH 21	11967	07.1998 -	2 x	4150.83D50		
R							
FRH 362	D 2866 KUH/360	11967	05.1985 - 12.1992	2 x	4150.79D50		
R 292, FR 292, FRH 292	D 2866 TOH/310	11967	05.1985 - 01.1993	2 x	4150.79D50		
R 292, FR 292, FRH 292	D 2866 TOH/310	11967	05.1985 - 01.1993	2 x	4150.83D50		
R 292, FR 292, FRH 292	D 2866 TOH/310	11967	05.1985 - 01.1993	Automatic transmission ¹	410864.83D0		
SD							
SD 200	D 2556 MXUH/175, 192	11045	04.1974 - 09.1975	2 x	4150.79D50		
SD 200	D 2566 MUH/175, 192, 220	11413	10.1975 - 04.1980	2 x	4150.79D50		
SD 202	D 2566 UH	11413	10.1985 - 04.1994	2 x	4150.79D50		

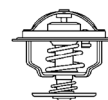

MAN	Engine ⁸	ccm ⁶	Year ²⁷	Info ¹⁴	Thermostat ²³	Kit ¹⁵	Gasket ¹³
	Motor Moteur	ccm ccm ccm	Jahr Année	Info Info Info	Thermostate Thermostats	Kit Kit Kit	Dichtung Dichtung Joint
SG							
SG 220	D 2566 MUM/200, 220	11413	05.1980 - 01.1985	2 x	4150.79D50		
SG 220,SG 240 HÜ,SG 242 H	D 2566 MUH/240	11413	05.1980 - 01.1986	2 x	4150.79D50		
SG 220,SG 240 HÜ,SG 242 H	D 2566 MUH/240	11413	05.1980 - 01.1986	Automatic transmission ¹	410864.83D0		
SG 240 H,SG 242,SG 242 H	D 2866 UH/240	11967	09.1985 - 04.1994	2 x	4150.79D50		
SG 240 H,SG 242,SG 242 H	D 2866 UH/240	11967	09.1985 - 04.1994	2 x	4150.83D50		
SG 240 H,SG 242,SG 242 H	D 2866 UH/240	11967	09.1985 - 04.1994	Automatic transmission ¹	410864.83D0		
SG 240 H,SG 292 H	D 2866 TUH/290	11967	11.1984 - 09.1989	2 x	4150.79D50		
SG 240 H,SG 292 H	D 2866 TUH/290	11967	11.1984 - 09.1989	Automatic transmission ¹	410864.83D0		
SG 240 HÜ	D 2566 MTUH	11413	09.1981 - 01.1986	2 x	4150.79D50		
SG 242,SG 292	D 2866 TOH/310, D 2866 TUH/290	11967	09.1985 - 04.1994	2 x	4150.79D50		
SG 242,SG 292	D 2866 TOH/310, D 2866 TUH/290	11967	09.1985 - 04.1994	2 x	4150.83D50		
SG 242,SG 292	D 2866 TOH/310, D 2866 TUH/290	11967	09.1985 - 04.1994	Automatic transmission ¹	410864.83D0		
SG 312,SG 322	D 2865 LUH 07, D 2865 LUH 08	9973	02.1994 - 06.1997	2 x	4150.83D50		
SG 312,SG 322	D 2865 LUH 07, D 2865 LUH 08	9973	02.1994 - 06.1997	2 x	4150.79D50		
SG 312,SG 322	D 2865 LUH 07, D 2865 LUH 08	9973	02.1994 - 06.1997	Automatic transmission ¹	410864.83D0		
SL							
SL 200	D 2566 MUH/200	11413	05.1980 - 04.1987	2 x	4150.79D50		
SL 200	D 2566 MUH/240	11413	05.1980 - 01.1986	2 x	4150.79D50		
SL 200	D 2866 UH/240	11967	01.1986 - 04.1987	2 x	4150.79D50		
SL 200	D 2866 UH/240	11967	01.1986 - 04.1987	2 x	4150.83D50		
SL II							
SL 202	D 2566 UH	11413	06.1984 - 04.1993	2 x	4150.79D50		
SL 202	D 2566 UH	11413	06.1984 - 04.1993	Automatic transmission ¹	410864.83D0		
SL 202	D 2866 UH/240	11967	06.1984 - 04.1994	2 x	4150.79D50		
SL 202	D 2866 UH/240	11967	06.1984 - 04.1994	2 x	4150.83D50		
SL 202	D 2866 UH/240	11967	06.1984 - 04.1994	Automatic transmission ¹	410864.83D0		
SL 283	D 0836 LOH 55	6871	. -		4150.83D50		
SM							
SM 152	D 0826 OH02	6871	11.1987 - 04.1994		4150.79D50		
SM 182,SM 192	D 0826 LOH 01	6871	11.1987 - 02.1995		4150.83D50		
SM 182,SM 192	D 0826 LOH 01	6871	11.1987 - 02.1995		4150.79D50		
SR							
SR 240	D 2566 MUH/240	11413	10.1975 - 06.1983	2 x	4150.79D50		
SR 280,SR 280 H	D 2566 MTUH	11413	01.1977 - 11.1986	2 x	4150.79D50		
SR 321 H	D 2566 MKUH/320	11413	03.1982 - 11.1986	2 x	4150.79D50		
SÜ							
SÜ 240	D 2566 MTUH	11413	11.1982 - 01.1986	2 x	4150.79D50		
SÜ 240	D 2566 MUH/200	11413	05.1980 - 09.1989	2 x	4150.79D50		
SÜ 240	D 2566 MUH/240	11413	10.1975 - 01.1986	2 x	4150.79D50		



MAN	Engine ⁸	ccm ⁶	Year ²⁷	Info ¹⁴	Thermostats ²³	Kit ¹⁵	Gasket ¹³
	Motor Moteur	ccm ccm	Jahr Année	Info Info	Thermostate Thermostats	Kit Kit	Dichtung Joint
SÜ 240	D 2866 TOH/290	11967	01.1986 - 09.1989	2 x	4150.83D50		
SÜ 240	D 2866 TOH/290	11967	01.1986 - 09.1989	2 x	4150.79D50		
SÜ 240	D 2866 UH/240	11967	01.1986 - 09.1989	2 x	4150.79D50		
SÜ 240	D 2866 UH/240	11967	01.1986 - 09.1989	2 x	4150.83D50		
SÜ 242	D 2866 UH/240	11967	01.1987 - 04.1993	2 x	4150.83D50		
SÜ 242	D 2866 UH/240	11967	01.1987 - 04.1993	2 x	4150.79D50		
SÜ 242	D 2866 UH/240	11967	01.1987 - 04.1993	Automatic transmission ¹	410864.83D0		
SÜ 242	D 2866 UH/240	11967	01.1987 - 04.1993	Automatic transmission ¹	410864.79D0		
SÜ 243	D 0836 LOH 56, 62	6871	06.2005 - 10.2009		4150.83D50		
SÜ 263	D 2866 LUH 25	11967	09.2003 -	2 x	4150.83D50		
SÜ 272	D 2865 LUH 02	9973	04.1993 - 05.1995	2 x	4150.79D50		
SÜ 272	D 2865 LUH 02	9973	04.1993 - 05.1995	2 x	4150.83D50		
SÜ 283	D 0836 LOH 02	6871	09.2003 -		4150.83D50		
SÜ 292	D 2866 TOH/310	11967	04.1992 - 04.1993	2 x	4150.79D50		
SÜ 292	D 2866 TOH/310	11967	04.1992 - 04.1993	2 x	4150.83D50		
SÜ 293	D 0836 LOH 60	6871	09.2003 -		4150.83D50		
SÜ 313	D 2866 LUH 24	11967	09.2003 -	2 x	4150.83D50		
SÜ 322	D 2865 LUH 08	9973	05.1995 - 06.1997	2 x	4150.83D50		
SÜ 322	D 2865 LUH 08	9973	05.1995 - 06.1997	2 x	4150.79D50		
TGA							
18.310 FAC, FARC, FALS, FARS, FAS	D 2866 LF26	11967	09.2002 -	2 x	4150.83D50		
18.310 FAC, FARC, FALS, FARS, FAS	D 2866 LF26	11967	09.2002 -	2 x	4150.79D50		
18.310 FAK, FAK-L, FALK, FALK-L, FHLK	D 2866 LF26	11967	09.2002 -	2 x	4150.79D50		
18.310 FAK, FAK-L, FALK, FALK-L, FHLK	D 2866 LF26	11967	09.2002 -	2 x	4150.83D50		
18.310 FLLRS, FLLS, FLRS, FLS, FLS-TS	D 2866 LF26	11967	04.2000 -	2 x	4150.79D50		
18.310 FLLRS, FLLS, FLRS, FLS, FLS-TS	D 2866 LF26	11967	04.2000 -	2 x	4150.83D50		
18.310, 18.320 FAC, FARC, FHLC	D 2066 LF 04	10518	05.2004 -	2 x	4150.83D50		
18.310, 18.320 FAK, FAK-L, FALK, FALK-L, FHLK	D 2066 LF 04	10518	05.2004 -	2 x	4150.83D50		
18.310, 18.320 FALS, FARS, FAS, FHLS	D 2066 LF 04	10518	05.2004 -	2 x	4150.83D50		
18.310, 18.320 FC, FLC, FLLC, FLLRC, FLLRW, FLLW, FLRC, FRC	D 2066 LF 04	10518	05.2004 -	2 x	4150.83D50		
18.310, 18.320 FC, FLC, FLLC, FLLRC, FLLRW, FLLW, FLRC, FRC	D 2866 LF26	11967	04.2000 -	2 x	4150.79D50		
18.310, 18.320 FC, FLC, FLLC, FLLRC, FLLRW, FLLW, FLRC, FRC	D 2866 LF26	11967	04.2000 -	2 x	4150.83D50		
18.310, 18.320 FK, FK-L, FLK, FLRK	D 2066 LF 04	10518	05.2004 -	2 x	4150.83D50		
18.310, 18.320 FK, FLK, FK-L, FLRK	D 2866 LF26	11967	12.2000 -	2 x	4150.79D50		
18.310, 18.320 FK, FLK, FK-L, FLRK	D 2866 LF26	11967	12.2000 -	2 x	4150.83D50		
18.310, 18.320 FLLRS, FLLS, FLRS, FLS, FLS-TS	D 2066 LF 04	10518	05.2004 -	2 x	4150.83D50		
18.350 FLLRS, FLLS, FLRS, FLS, FLS-TS	D 2066 LF 03	10518	05.2004 -	2 x	4150.83D50		
18.350, 18.360 FAC, FARC, FHLC	D 2066 LF 03	10518	05.2004 -	2 x	4150.83D50		



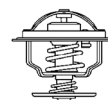

MAN	Engine ⁸	ccm ⁶	Year ²⁷	Info ¹⁴	Thermostat ²³	Kit ¹⁵	Gasket ¹³
	Motor	ccm	Jahr	Info	Thermostate	Kit	Dichtung
	Moteur	ccm	Année	Info	Thermostats	Kit	Joint
18.350, 18.360 FAK, FAK-L, FALK, FALK-L, FHLK, FHLK/M	D 2066 LF 03	10518	05.2004 -	2 x	4150.83D50		
18.350, 18.360 FALS, FARS, FAS, FHLS	D 2066 LF 03	10518	05.2004 -	2 x	4150.83D50		
18.350, 18.360 FC, FLC, FLLC, FLLRC, FLLW, FLRC, FLLRW, FRC	D 2066 LF 03	10518	05.2004 -	2 x	4150.83D50		
18.350, 18.360 FK, FK-L, FLK, FLRK	D 2066 LF 03	10518	05.2004 -	2 x	4150.83D50		
18.360 FAK, FAK-L, FALK, FALK-L, FHLK, FAC, FARC	D 2866 LF27	11967	09.2002 -	2 x	4150.79D50		
18.360 FAK, FAK-L, FALK, FALK-L, FHLK, FAC, FARC	D 2866 LF27	11967	09.2002 -	2 x	4150.83D50		
18.360 FALS, FARS, FAS, FHLS	D 2866 LF27	11967	09.2002 -	2 x	4150.83D50		
18.360 FALS, FARS, FAS, FHLS	D 2866 LF27	11967	09.2002 -	2 x	4150.79D50		
18.360 FC, FLC, FLLC, FLLRC, FLLW, FLRC, FLLRW, FRC	D 2866 LF27	11967	04.2000 -	2 x	4150.79D50		
18.360 FC, FLC, FLLC, FLLRC, FLLW, FLRC, FLLRW, FRC	D 2866 LF27	11967	04.2000 -	2 x	4150.83D50		
18.360 FK, FLK, FK-L, FLRK	D 2866 LF27	11967	12.2000 -	2 x	4150.79D50		
18.360 FK, FLK, FK-L, FLRK	D 2866 LF27	11967	12.2000 -	2 x	4150.83D50		
18.360 FLLRS, FLLS, FLRS, FLS, FLS-TS	D 2066 LF 07	10518	01.2006 -	2 x	4150.83D50		
18.360 FLLRS, FLLS, FLRS, FLS, FLS-TS	D 2866 LF27	11967	04.2000 -	2 x	4150.83D50		
18.360 FLLRS, FLLS, FLRS, FLS, FLS-TS	D 2866 LF27	11967	04.2000 -	2 x	4150.79D50		
18.390 FLS, FLS-TS, FLLS, FLLRS, FARC, FHLC	D 2066 LF 02	10518	05.2004 -	2 x	4150.83D50		
18.390, 18.400 FAK, FAK-L, FALK, FALK-L, FHLK, FHLK/M	D 2066 LF 02	10518	05.2004 -	2 x	4150.83D50		
18.390, 18.400 FALS, FAS, FHLS, FAC,	D 2066 LF 02	10518	05.2004 -	2 x	4150.83D50		
18.390, 18.400 FC, FLC, FLLC, FLLRC, FLLRW, FLLW, FLRC	D 2066 LF 02	10518	05.2004 -	2 x	4150.83D50		
18.390, 18.400 FK, FK-L, FLK, FLRK	D 2066 LF 02	10518	05.2004 -	2 x	4150.83D50		
18.400 FLS, FLLS, FLRS, FLLRS, FLS-TS	D 2066 LF 06	10518	10.2005 -	2 x	4150.83D50		
18.410 FAC, FARC, FAS, FALS, FARS	D 2866 LF28	11967	09.2002 -	2 x	4150.79D50		
18.410 FAC, FARC, FAS, FALS, FARS	D 2866 LF28	11967	09.2002 -	2 x	4150.83D50		
18.410 FLLRS, FLLS, FLRS, FLS, FLS-TS	D 2866 LF28	11967	04.2000 -	2 x	4150.79D50		
18.410 FLLRS, FLLS, FLRS, FLS, FLS-TS	D 2866 LF28	11967	04.2000 -	2 x	4150.83D50		
18.410, 18.420 FAK, FAK-L, FALK, FALK-L	D 2866 LF28	11967	09.2002 -	2 x	4150.83D50		
18.410, 18.420 FAK, FAK-L, FALK, FALK-L	D 2866 LF28	11967	09.2002 -	2 x	4150.79D50		
18.410, 18.420 FC, FRC, FLC, FLRC, FLLC, FLLW, FLLRC, FLLRW	D 2866 LF28	11967	04.2000 -	2 x	4150.79D50		
18.410, 18.420 FC, FRC, FLC, FLRC, FLLC, FLLW, FLLRC, FLLRW	D 2866 LF28	11967	04.2000 -	2 x	4150.83D50		
18.410, 18.420 FK, FK-L, FLK, FLRK	D 2866 LF28	11967	12.2000 -	2 x	4150.83D50		



MAN	Engine ⁸	ccm ⁶	Year ²⁷	Info ¹⁴	Thermostats ²³	Kit ¹⁵	Gasket ¹³
	Motor Moteur	ccm ccm	Jahr Année	Info Info	Thermostate Thermostats	Kit Kit	Dichtung Joint
18.410, 18.420 FK, FK-L, FLK, FLRK	D 2866 LF28	11967	12.2000 -	2 x	4150.79D50		
18.430 FLLRS, FLLS, FLRS, FLS, FLS-TS	D 2066 LF 01	10518	05.2004 -	2 x	4150.83D50		
18.430, 18.440 FAC, FARC, FHLC	D 2066 LF 01	10518	05.2004 -	2 x	4150.83D50		
18.430, 18.440 FAK, FALK, FALK-L, FHLK, FHLK/M	D 2066 LF 01	10518	05.2004 -	2 x	4150.83D50		
18.430, 18.440 FALS, FAS, FHLS	D 2066 LF 01	10518	05.2004 -	2 x	4150.83D50		
18.430, 18.440 FC, FLC, FLLC, FLLRC, FLLRW, FLLW, FLRC	D 2066 LF 01	10518	05.2004 -	2 x	4150.83D50		
18.430, 18.440 FK, FK-L, FLK, FLRK	D 2066 LF 01	10518	05.2004 -	2 x	4150.83D50		
18.440 FLLRS, FLLS, FLRS, FLS, FLS-TS	D 2066 LF 25	10518	09.2005 -	2 x	4150.83D50		
18.460 FAK, FK, FK-L, FLK, FLRK	D 2876 LF 04	12816	12.2000 -	2 x	4150.83D50		
18.460 FAK, FK, FK-L, FLK, FLRK	D 2876 LF 04	12816	12.2000 -	2 x	4150.79D50		
18.460 FC, FLC, FLLC, FLLRC, FLLRW, FLLW, FLRC, FRC	D 2876 LF 04	12816	04.2000 -	2 x	4150.83D50		
18.460 FC, FLC, FLLC, FLLRC, FLLRW, FLLW, FLRC, FRC	D 2876 LF 04	12816	04.2000 -	2 x	4150.79D50		
18.460 FLLRS, FLLS, FLRS, FLS, FLS-TS	D 2876 LF 04	12816	04.2000 -	2 x	4150.83D50		
18.460 FLLRS, FLLS, FLRS, FLS, FLS-TS	D 2876 LF 04	12816	04.2000 -	2 x	4150.79D50		
18.480 FAC, FARC	D 2676 LF 05	12412	02.2006 -	2 x	4150.83D50		
18.480 FAC, FARC, FAS, FALS, FARS	D 2876 LF 12	12816	09.2002 -	2 x	4150.83D50		
18.480 FAC, FARC, FAS, FALS, FARS	D 2876 LF 12	12816	09.2002 -	2 x	4150.79D50		
18.480 FAK, FAK-L, FALK, FALK-L, FHLK	D 2676 LF 05	12412	02.2006 -	2 x	4150.83D50		
18.480 FAK, FAK-L, FALK, FALK-L, FHLK	D 2876 LF 12	12816	09.2002 -	2 x	4150.83D50		
18.480 FAK, FAK-L, FALK, FALK-L, FHLK	D 2876 LF 12	12816	09.2002 -	2 x	4150.79D50		
18.480 FALS, FARS, FAS, FHLS	D 2676 LF 05	12412	02.2006 -	2 x	4150.83D50		
18.480 FC, FLC, FLLC, FLLRC, FLLRW, FLLW, FLRC	D 2676 LF 01	12412	01.2006 -	2 x	4150.83D50		
18.480 FC, FLC, FLLC, FLLRC, FLLRW, FLLW, FLRC	D 2876 LF 12	12816	09.2002 -	2 x	4150.83D50		
18.480 FC, FLC, FLLC, FLLRC, FLLRW, FLLW, FLRC	D 2876 LF 12	12816	09.2002 -	2 x	4150.79D50		
18.480 FHLK, FHLK, FHLK/M, FHLS, FHLS/M	D 2676 LF 01	12412	04.2006 -	2 x	4150.83D50		
18.480 FK, FK-L, FLK, FLRK	D 2676 LF 01	12412	01.2006 -	2 x	4150.83D50		
18.480 FK, FLK, FK-L, FLRK	D 2876 LF 12	12816	09.2002 -	2 x	4150.83D50		
18.480 FK, FLK, FK-L, FLRK	D 2876 LF 12	12816	09.2002 -	2 x	4150.79D50		
18.480 FLLRS, FLLS, FLRS, FLS, FLS-TS	D 2676 LF 05	12412	01.2006 -	2 x	4150.83D50		
18.480 FLLRS, FLLS, FLRS, FLS, FLS-TS	D 2876 LF 12	12816	09.2002 -	2 x	4150.83D50		
18.480 FLLRS, FLLS, FLRS, FLS, FLS-TS	D 2876 LF 12	12816	09.2002 -	2 x	4150.79D50		
18.510 FC, FLC, FLLC, FLLRC, FLLRW, FLLW, FLRC, FRC	D 2876 LF 05	12816	09.2000 -	2 x	4150.83D50		
18.510 FC, FLC, FLLC, FLLRC, FLLRW, FLLW, FLRC, FRC	D 2876 LF 05	12816	09.2000 -	2 x	4150.79D50		



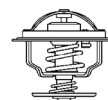

MAN	Engine ⁸	ccm ⁶	Year ²⁷	Info ¹⁴	Thermostats ²³	Kit ¹⁵	Gasket ¹³
	Motor Moteur	ccm ccm	Jahr Année	Info Info	Thermostate Thermostats	Kit Kit	Dichtung Joint
18.510 FLLRS, FLLS, FLRS, FLS	D 2876 LF 05	12816	04.2000 -	2 x	4150.83D50		
18.530 FAC, FARC, FAS, FALS	D 2876 LF 13	12816	04.2004 -	2 x	4150.83D50		
18.530 FAC, FARC, FAS, FALS	D 2876 LF 13	12816	04.2004 -	2 x	4150.79D50		
18.530 FAK, FAK-L, FALK, FALK-L	D 2876 LF 13	12816	04.2004 -	2 x	4150.83D50		
18.530 FAK, FAK-L, FALK, FALK-L	D 2876 LF 13	12816	04.2004 -	2 x	4150.79D50		
18.530 FC, FLC, FLLC, FLLRC, FLLRW, FLLW, FLRC	D 2876 LF 13	12816	09.2002 -	2 x	4150.83D50		
18.530 FC, FLC, FLLC, FLLRC, FLLRW, FLLW, FLRC	D 2876 LF 13	12816	09.2002 -	2 x	4150.79D50		
18.530 FLLRS, FLLS, FLRS, FLS	D 2876 LF 13	12816	09.2002 -	2 x	4150.83D50		
18.530 FLLRS, FLLS, FLRS, FLS	D 2876 LF 13	12816	09.2002 -	2 x	4150.79D50		
18.540 FLC, FLLC, FLLRC, FLLW, FLRC	D 2676 LF 13	12412	08.2006 -	2 x	4150.83D50		
18.540 FLLRS, FLLS, FLRS, FLS	D 2676 LF 13	12412	08.2006 -	2 x	4150.83D50		
19.350 FLRS, FLS, FRS, FS	D 2066 LF 03	10518	05.2004 -	2 x	4150.83D50		
19.360 FLRS, FLS, FRS, FS	D 2066 LF 07	10518	05.2004 -	2 x	4150.83D50		
19.360 FLRS, FLS, FRS, FS	D 2866 LF37	11967	05.2004 -	2 x	4150.83D50		
19.360 FLRS, FLS, FRS, FS	D 2866 LF37	11967	05.2004 -	2 x	4150.79D50		
19.390 FLRS, FLS, FRS, FS	D 2066 LF 02	10518	05.2004 -	2 x	4150.83D50		
19.400 FLRS, FLS, FRS, FS	D 2066 LF 06	10518	05.2004 -	2 x	4150.83D50		
19.410 FRS, FS	D 2866 LF32	11967	05.2004 -	2 x	4150.83D50		
19.410 FRS, FS	D 2866 LF32	11967	05.2004 -	2 x	4150.79D50		
19.430 FLRS, FLS, FRS, FS	D 2066 LF 01	10518	05.2004 -	2 x	4150.83D50		
19.440 FLRS, FLS, FRS, FS	D 2676 LF 04	12412	02.2006 -	2 x	4150.83D50		
19.460 FRS, FS	D 2876 LF 07	12816	05.2004 -	2 x	4150.83D50		
19.460 FRS, FS	D 2876 LF 07	12816	05.2004 -	2 x	4150.79D50		
19.480 FLRS, FLS, FRS, FS	D 2676 LF 02	12412	02.2006 -	2 x	4150.83D50		
19.480 FRS, FS	D 2876 LF 25	12816	05.2004 -	2 x	4150.83D50		
19.480 FRS, FS	D 2876 LF 25	12816	05.2004 -	2 x	4150.79D50		
19.480 FS/M, FRS/M-WW	D 2676 LF 02	12412	02.2006 -	2 x	4150.83D50		
24.350, 24.360 FLLRW, FNLLC, FNLLRC, FNLLRW, FNLLW	D 2066 LF 03	10518	05.2004 -	2 x	4150.83D50		
24.350, 24.360 FPLS, FPLRS	D 2066 LF 03	10518	02.2004 -	2 x	4150.83D50		
24.360 FNLLC/N, FNLLW, FNLLRW, FNLLRC	D 2866 LF27	11967	09.2001 -	2 x	4150.83D50		
24.360 FNLLC/N, FNLLW, FNLLRW, FNLLRC	D 2866 LF27	11967	09.2001 -	2 x	4150.79D50		
24.390, 24.400 FLLRW, FNLLC, FNLLRC, FNLLW, FNLLRC	D 2066 LF 02	10518	05.2004 -	2 x	4150.83D50		
24.390, 24.400 FPLS, FPLRS	D 2066 LF 02	10518	05.2004 -	2 x	4150.83D50		
24.410 FNLLC, FNLLW, FNLLRW, FNLLRC	D 2866 LF28	11967	09.2001 -	2 x	4150.83D50		
24.410 FNLLC, FNLLW, FNLLRW, FNLLRC	D 2866 LF28	11967	09.2001 -	2 x	4150.79D50		
24.430, 24.440 FNLLC, FNLRC, FNLLW, FNLLRC, FNLLRW	D 2066 LF 01	10518	05.2004 -	2 x	4150.83D50		
24.430, 24.440 FPLS, FPLRS	D 2066 LF 01	10518	05.2004 -	2 x	4150.83D50		
24.460 FNLLC, FNLLRC, FNLLRW, FNLLW	D 2876 LF 04	12816	09.2001 -	2 x	4150.83D50		
24.460 FNLLC, FNLLRC, FNLLRW, FNLLW	D 2876 LF 04	12816	09.2001 -	2 x	4150.79D50		
24.480 FNLLC, FNLLRC, FNLLRW, FNLLW	D 2676 LF 01	12412	01.2006 -	2 x	4150.83D50		
24.480 FNLLC, FNLLRC, FNLLRW, FNLLW	D 2876 LF 12	12816	09.2002 -	2 x	4150.83D50		
24.480 FNLLC, FNLLRC, FNLLRW, FNLLW	D 2876 LF 12	12816	09.2002 -	2 x	4150.79D50		



MAN	Engine ⁸	ccm ⁶	Year ²⁷	Info ¹⁴	Thermostats ²³	Kit ¹⁵	Gasket ¹³
	Motor	ccm	Jahr	Info	Thermostate	Kit	Dichtung
	Moteur	ccm	Année	Info	Thermostats	Kit	Joint
		ccm					
24.480 FPLS, FPLRS	D 2876 LF 12	12816	07.2005 -	2 x	4150.83D50		
24.480 FPLS, FPLRS	D 2876 LF 12	12816	07.2005 -	2 x	4150.79D50		
24.480 FPLS, FPLRS	D 2676 LF 01	12412	01.2006 -	2 x	4150.83D50		
24.510 FNLLC/N, FNLLW, FNLLRW	D 2876 LF 05	12816	09.2001 -	2 x	4150.83D50		
24.510 FNLLC/N, FNLLW, FNLLRW	D 2876 LF 05	12816	09.2001 -	2 x	4150.79D50		
24.530 FNLLC, FNLLRC, FNLLRW, FNLLW, FPLS, FPLRS	D 2876 LF 13	12816	09.2001 -	2 x	4150.83D50		
24.530 FNLLC, FNLLRC, FNLLRW, FNLLW, FPLS, FPLRS	D 2876 LF 13	12816	09.2001 -	2 x	4150.79D50		
24.540 FNLLC, FNLLW	D 2676 LF 11	12412	01.2006 -	2 x	4150.83D50		
26.280 FNLC, FNLLC, FNLLW	D 0836 LF 41	6871	11.2002 -		4150.83D50		
26.310 FDAC, FDARC, FDH, FDHC, FDAK, FDHK	D 2066 LF 04	10518	01.2004 -	2 x	4150.83D50		
26.310 FDAC, FDARC, FDHC, FDAK, FDHK	D 2866 LF26	11967	02.2002 -	2 x	4150.83D50		
26.310 FDAC, FDARC, FDHC, FDAK, FDHK	D 2866 LF26	11967	02.2002 -	2 x	4150.79D50		
26.310 FDARS, FDAS, FDHS	D 2066 LF 04	10518	01.2004 -	2 x	4150.83D50		
26.310 FDARS, FDAS, FDHS	D 2866 LF26	11967	02.2002 -	2 x	4150.79D50		
26.310 FDARS, FDAS, FDHS	D 2866 LF26	11967	02.2002 -	2 x	4150.83D50		
26.310 FDC, FDLC, FDLRC, FDRK, FNHLC, FVHLC	D 2866 LF26	11967	01.2001 -	2 x	4150.83D50		
26.310 FDC, FDLC, FDLRC, FDRK, FNHLC, FVHLC	D 2866 LF26	11967	01.2001 -	2 x	4150.79D50		
26.310 FDK, FDLK, FDLRK, FDRK	D 2866 LF26	11967	09.2002 -	2 x	4150.83D50		
26.310 FDK, FDLK, FDLRK, FDRK	D 2866 LF26	11967	09.2002 -	2 x	4150.79D50		
26.310 FDS, FDLS, FDRS, FDLRS, FNHLS	D 2866 LF26	11967	01.2001 -	2 x	4150.83D50		
26.310 FDS, FDLS, FDRS, FDLRS, FNHLS	D 2866 LF26	11967	01.2001 -	2 x	4150.79D50		
26.310 FD-TM, FDR-TM	D 2866 LF26	11967	10.2000 -	2 x	4150.83D50		
26.310 FD-TM, FDR-TM	D 2866 LF26	11967	10.2000 -	2 x	4150.79D50		
26.310 FNLC, FNLLC, FNLLRC, FNLLRW, FNLLW, FNLRC, FVLC	D 2866 LF26	11967	09.2000 -	2 x	4150.83D50		
26.310 FNLC, FNLLC, FNLLRC, FNLLRW, FNLLW, FNLRC, FVLC	D 2866 LF26	11967	09.2000 -	2 x	4150.79D50		
26.310 FPLS, FVLS, FNLS, FNLLS, FPLRS, FNLRS, FVLR	D 2866 LF26	11967	12.2000 -	2 x	4150.83D50		
26.310 FPLS, FVLS, FNLS, FNLLS, FPLRS, FNLRS, FVLR	D 2866 LF26	11967	12.2000 -	2 x	4150.79D50		
26.310 FVLC	D 2866 LF26	11967	09.2003 -	2 x	4150.83D50		
26.310 FVLC	D 2866 LF26	11967	09.2003 -	2 x	4150.79D50		
26.310 FVL-KO	D 2866 LF26	11967	12.2000 -	2 x	4150.83D50		
26.310 FVL-KO	D 2866 LF26	11967	12.2000 -	2 x	4150.79D50		
26.310, 26.320 FDAK, FDHK, FDAS, FDHS	D 2066 LF 04	10518	06.2005 -	2 x	4150.83D50		
26.310, 26.320 FDAK, FDHK, FDAS, FDHS	D 2066 LF 04	10518	06.2005 -	2 x	4150.79D50		
26.310, 26.320 FDC, FDLC, FDLRC, FDRK, FNHLC, FVHLC	D 2066 LF 04	10518	05.2004 -	2 x	4150.83D50		
26.310, 26.320 FDH, FDHC, FDHC/M	D 2066 LF 04	10518	06.2005 -	2 x	4150.83D50		
26.310, 26.320 FDH-TM	D 2066 LF 04	10518	06.2005 -	2 x	4150.83D50		
26.310, 26.320 FDK, FDLK, FDLRK, FDRK	D 2066 LF 04	10518	05.2004 -	2 x	4150.83D50		



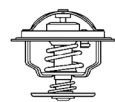

MAN	Engine ⁸	ccm ⁶	Year ²⁷	Info ¹⁴	Thermostats ²³	Kit ¹⁵	Gasket ¹³
	Motor	ccm	Jahr	Info	Thermostate	Kit	Dichtung
	Moteur	ccm	Année	Info	Thermostats	Kit	Joint
26.310, 26.320 FDS, FDLS, FDRS, FNHLS, FDLRS	D 2066 LF 04	10518	05.2004 -	2 x	4150.83D50		
26.310, 26.320 FD-TM, FDR-TM, FVHL-KO	D 2066 LF 04	10518	06.2005 -	2 x	4150.83D50		
26.310, 26.320 FNLC, FNLLC, FNLLRC, FNLLRW, FNLLW, FNLR	D 2066 LF 04	10518	05.2004 -	2 x	4150.83D50		
26.310, 26.320 FNLS, FNLLS, FNLR, FNLLRS, FPLRS, FPLS	D 2066 LF 04	10518	05.2004 -	2 x	4150.83D50		
26.310, 26.320 FVLC, FVL-KO	D 2066 LF 04	10518	02.2004 -	2 x	4150.83D50		
26.320 FDAC, FDH, FDHC	D 2066 LF 39	10518	06.2005 -	2 x	4150.83D50		
26.320 FDAK, FDHK, FDAS, FDHS	D 2066 LF 39	10518	04.2006 -	2 x	4150.83D50		
26.330 FNLC, FNLLC, FNLLW	D 0836 LF 44	6871	11.2002 -		4150.83D50		
26.350 FDAC, FDHC, FDAK, FDAS, FDHS, FDLRC-WW	D 2066 LF 03	10518	02.2004 -	2 x	4150.83D50		
26.350 FDHC, FDHC/M	D 2066 LF 03	10518	04.2005 -	2 x	4150.83D50		
26.350 FDLS, FDLRS, FDLRS/M, FDLRS-WW	D 2066 LF 03	10518	05.2004 -	2 x	4150.83D50		
26.350 FVHLC	D 2066 LF 13	10518	06.2005 -	2 x	4150.83D50		
26.350 FVHLS, FVLS, FVLR	D 2066 LF 13	10518	07.2005 -	2 x	4150.83D50		
26.350 FVLC	D 2066 LF 03	10518	01.2004 -	2 x	4150.83D50		
26.350, 26.360 FDAK, FDALK, FDHK, FDHLK	D 2066 LF 03	10518	05.2004 -	2 x	4150.83D50		
26.350, 26.360 FDARS, FDAS, FDHLS, FDHS	D 2066 LF 03	10518	05.2004 -	2 x	4150.83D50		
26.350, 26.360 FDC, FDLC, FDLRC, FDRC, FNHLC, FVHLC	D 2066 LF 03	10518	05.2004 -	2 x	4150.83D50		
26.350, 26.360 FDC, FDLC, FDLRC, FDRC, FNHLC, FVHLC	D 2066 LF 03	10518	05.2004 -	2 x	4150.79D50		
26.350, 26.360 FDH-TM, FD-TM, FDR-TM	D 2066 LF 03	10518	05.2004 -	2 x	4150.83D50		
26.350, 26.360 FDK, FDLK, FDLRK, FDRK	D 2066 LF 03	10518	05.2004 -	2 x	4150.83D50		
26.350, 26.360 FDLRS, FDLS, FDRS, FDS, FNHLS, FPHLS, FVHLS	D 2066 LF 03	10518	05.2004 -	2 x	4150.83D50		
26.350, 26.360 FNLC, FNLLC, FNLLRC, FNLLRW, FNLLW, FNLR	D 2066 LF 03	10518	05.2004 -	2 x	4150.83D50		
26.350, 26.360 FNLS, FNLLS, FNLR, FNLLRS, FPLS, FPLRS	D 2066 LF 03	10518	05.2004 -	2 x	4150.83D50		
26.350, 26.360 FVHL-KO	D 2066 LF 03	10518	06.2005 -	2 x	4150.83D50		
26.350, 26.360 FVL-KO	D 2066 LF 03	10518	01.2004 -	2 x	4150.83D50		
26.360 FDAC, FDARC, FDHC, FDHLC, FDAK, FDARK	D 2066 LF 38	10518	06.2004 -	2 x	4150.83D50		
26.360 FDAC, FDARC, FDHC, FDHLC	D 2866 LF27	11967	02.2002 -	2 x	4150.83D50		
26.360 FDAC, FDARC, FDHC, FDHLC	D 2866 LF27	11967	02.2002 -	2 x	4150.79D50		
26.360 FDAK, FDALK, FDHK, FDHLK	D 2866 LF27	11967	02.2002 -	2 x	4150.83D50		
26.360 FDAK, FDALK, FDHK, FDHLK	D 2866 LF27	11967	02.2002 -	2 x	4150.79D50		
26.360 FDARS, FDAS, FDHLS, FDHS	D 2066 LF 38	10518	06.2004 -	2 x	4150.83D50		
26.360 FDARS, FDAS, FDHLS, FDHS	D 2866 LF27	11967	02.2002 -	2 x	4150.83D50		



MAN	Engine ⁸	ccm ⁶	Year ²⁷	Info ¹⁴	Thermostats ²³	Kit ¹⁵	Gasket ¹³
	Motor	ccm	Jahr	Info	Thermostate	Kit	Dichtung
	Moteur	ccm	Année	Info	Thermostats	Kit	Joint
26.360 FDARS, FDAS, FDHLS, FDHS	D 2866 LF27	11967	02.2002 -	2 x	4150.79D50		
26.360 FDC, FDLC, FDLRC, FDRC, FNHLC, FVHLC	D 2866 LF27	11967	01.2001 -	2 x	4150.83D50		
26.360 FDC, FDLC, FDLRC, FDRC, FNHLC, FVHLC	D 2866 LF27	11967	01.2001 -	2 x	4150.79D50		
26.360 FDHC, FDHLC	D 2066 LF 38	10518	05.2004 -	2 x	4150.83D50		
26.360 FDK, FDLK, FDRK, FDLRK	D 2866 LF27	11967	09.2002 -	2 x	4150.83D50		
26.360 FDK, FDLK, FDRK, FDLRK	D 2866 LF27	11967	09.2002 -	2 x	4150.79D50		
26.360 FDLK-WW, FDLRC, FDLS, FDLRS-WW, FNHLS	D 2066 LF 07	10518	05.2004 -	2 x	4150.83D50		
26.360 FDLS, FDLS/M, FDLRS, FDLRS/M, FDLRS-WW , FDRS	D 2866 LF27	11967	09.2003 -	2 x	4150.83D50		
26.360 FDLS, FDLS/M, FDLRS, FDLRS/M, FDLRS-WW , FDRS	D 2866 LF27	11967	09.2003 -	2 x	4150.79D50		
26.360 FDS, FDLS, FNLS, FNLS, FPLS, FPLRS, FVLS, FVLS	D 2866 LF27	11967	12.2000 -	2 x	4150.83D50		
26.360 FDS, FDLS, FNLS, FNLS, FPLS, FPLRS, FVLS, FVLS	D 2866 LF27	11967	12.2000 -	2 x	4150.79D50		
26.360 FD-TM, FDR-TM	D 2866 LF27	11967	01.2001 -	2 x	4150.83D50		
26.360 FD-TM, FDR-TM	D 2866 LF27	11967	01.2001 -	2 x	4150.79D50		
26.360 FNLC, FNLLC, FNLLRC, FNLLRW, FNLLW, FNLRC, FVLC	D 2866 LF27	11967	09.2000 -	2 x	4150.83D50		
26.360 FNLC, FNLLC, FNLLRC, FNLLRW, FNLLW, FNLRC, FVLC	D 2866 LF27	11967	09.2000 -	2 x	4150.79D50		
26.360 FVHLC, FVLS, FVLS, FVLC, FVHLS	D 2066 LF 38	10518	04.2006 -	2 x	4150.83D50		
26.360 FVL-KO	D 2866 LF27	11967	12.2000 -	2 x	4150.83D50		
26.360 FVL-KO	D 2866 LF27	11967	12.2000 -	2 x	4150.79D50		
26.390 FDAC, FDALC, FDHC, FDAK, FDALK, FDHK	D 2066 LF 02	10518	01.2004 -	2 x	4150.83D50		
26.390 FDALS, FDAS, FDALS, FDHS, FDH-TM	D 2066 LF 02	10518	02.2004 -	2 x	4150.83D50		
26.390 FVLS, FVLS, FVLC, FDHC, FDHC/M, FDHLC	D 2066 LF 02	10518	07.2005 -	2 x	4150.83D50		
26.390, 26.400 FDAK, FDALK, FDHK, FDHLK	D 2066 LF 02	10518	06.2005 -	2 x	4150.83D50		
26.390, 26.400 FDALS, FDAS, FDHLS, FDHS	D 2066 LF 02	10518	06.2005 -	2 x	4150.83D50		
26.390, 26.400 FDC, FDLC, FDLRC, FDRC, FNHLC, FVHLC	D 2066 LF 02	10518	05.2004 -	2 x	4150.83D50		
26.390, 26.400 FDK, FDLK, FD-TM	D 2066 LF 02	10518	05.2004 -	2 x	4150.83D50		
26.390, 26.400 FDLRS, FDLS, FDRS, FDS, FNHLS, FPHLS, FVHLS	D 2066 LF 02	10518	05.2004 -	2 x	4150.83D50		
26.390, 26.400 FNLC, FNLLC, FNLLRC, FNLLRW, FNLLW, FNLRC	D 2066 LF 02	10518	05.2004 -	2 x	4150.83D50		
26.390, 26.400 FNLS, FNLLS, FNLS, FNLLRS, FPLS, FPLRS	D 2066 LF 02	10518	05.2004 -	2 x	4150.83D50		
26.390, 26.400 FVHL-KO	D 2066 LF 02	10518	06.2005 -	2 x	4150.83D50		
26.390, 26.400 FVL-KO	D 2066 LF 02	10518	02.2004 -	2 x	4150.83D50		
26.400 FDAC, FDALC, FDHC, FDHLC	D 2066 LF 37	10518	01.2004 -	2 x	4150.83D50		



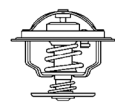

MAN	Engine ⁸	ccm ⁶	Year ²⁷	Info ¹⁴	Thermostats ²³	Kit ¹⁵	Gasket ¹³
	Motor	ccm	Jahr	Info	Thermostate	Kit	Dichtung
	Moteur	ccm	Année	Info	Thermostats	Kit	Joint
26.400 FDAK, FDALK, FDHK, FDHLK	D 2066 LF 37	10518	01.2004 -	2 x	4150.83D50		
26.400 FDALS, FDAS, FDHLS, FDHS	D 2066 LF 37	10518	01.2004 -	2 x	4150.83D50		
26.400 FDH-TM, FVLC, FVLS, FVLRS	D 2066 LF 37	10518	04.2006 -	2 x	4150.83D50		
26.410 FDAC, FDARC, FDAK, FDALK	D 2866 LF28	11967	02.2002 -	2 x	4150.79D50		
26.410 FDAC, FDARC, FDAK, FDALK	D 2866 LF28	11967	02.2002 -	2 x	4150.83D50		
26.410 FDALS, FDARS, FDAS	D 2866 LF28	11967	02.2002 -	2 x	4150.79D50		
26.410 FDALS, FDARS, FDAS	D 2866 LF28	11967	02.2002 -	2 x	4150.83D50		
26.410 FDC, FDLC, FDLRC, FDRC, FD-TM, FDR-TM	D 2866 LF28	11967	01.2001 -	2 x	4150.79D50		
26.410 FDC, FDLC, FDLRC, FDRC, FD-TM, FDR-TM	D 2866 LF28	11967	01.2001 -	2 x	4150.83D50		
26.410 FDK, FDRK, FDLK, FDLRK	D 2866 LF28	11967	09.2001 -	2 x	4150.79D50		
26.410 FDK, FDRK, FDLK, FDLRK	D 2866 LF28	11967	09.2001 -	2 x	4150.83D50		
26.410 FDLRS, FDLS, FDRS, FDS	D 2866 LF28	11967	06.2001 -	2 x	4150.79D50		
26.410 FDLRS, FDLS, FDRS, FDS	D 2866 LF28	11967	06.2001 -	2 x	4150.83D50		
26.410 FNLC, FNLLC, FNLLRC, FNLLRW, FNLLW, FNLRC, FVLC	D 2866 LF28	11967	04.2000 -	2 x	4150.79D50		
26.410 FNLC, FNLLC, FNLLRC, FNLLRW, FNLLW, FNLRC, FVLC	D 2866 LF28	11967	04.2000 -	2 x	4150.83D50		
26.410 FPLS, FPLRS, FVLS, FNLS, FNLLS, FNLRS	D 2866 LF28	11967	12.2000 -	2 x	4150.79D50		
26.410 FPLS, FPLRS, FVLS, FNLS, FNLLS, FNLRS	D 2866 LF28	11967	12.2000 -	2 x	4150.83D50		
26.410 FVLC	D 2866 LF28	11967	09.2003 -	2 x	4150.79D50		
26.410 FVLC	D 2866 LF28	11967	09.2003 -	2 x	4150.83D50		
26.410 FVL-KO	D 2866 LF28	11967	12.2000 -	2 x	4150.79D50		
26.410 FVL-KO	D 2866 LF28	11967	12.2000 -	2 x	4150.83D50		
26.410 FVLS, FVLRS	D 2866 LF28	11967	07.2005 -	2 x	4150.79D50		
26.410 FVLS, FVLRS	D 2866 LF28	11967	07.2005 -	2 x	4150.83D50		
26.430 FDAC, FDALC, FDHC	D 2066 LF 01	10518	01.2004 -	2 x	4150.83D50		
26.430 FDAK, FDALK, FDHK	D 2066 LF 01	10518	01.2004 -	2 x	4150.83D50		
26.430 FDALS, FDAS, FDHLS, FDHS	D 2066 LF 01	10518	01.2004 -	2 x	4150.83D50		
26.430 FDLS, FDLS/M, FDLRS-WW	D 2066 LF 01	10518	02.2004 -	2 x	4150.83D50		
26.430 FVL-KO	D 2066 LF 01	10518	12.2000 -	2 x	4150.83D50		
26.430 FVLS, FVLRS	D 2066 LF 01	10518	07.2005 -	2 x	4150.83D50		
26.430, 26.440 FDAK, FDALK, FDHK, FDHLK	D 2066 LF 01	10518	06.2005 -	2 x	4150.83D50		
26.430, 26.440 FDALS, FDAS, FDHLS, FDHS	D 2066 LF 01	10518	06.2005 -	2 x	4150.83D50		
26.430, 26.440 FDC, FDLC, FDLRC, FDRC, FNHLC, FVHLC	D 2066 LF 01	10518	05.2004 -	2 x	4150.83D50		
26.430, 26.440 FDHC, FDHC/M, FDHLC, FDH-TM	D 2066 LF 01	10518	06.2005 -	2 x	4150.83D50		
26.430, 26.440 FDK, FDLK, FD-TM, FDR-TM	D 2066 LF 01	10518	05.2004 -	2 x	4150.83D50		
26.430, 26.440 FDLRS, FDLS, FDRS, FDS, FNHLS, FPHLS, FVHLS	D 2066 LF 01	10518	02.2004 -	2 x	4150.83D50		
26.430, 26.440 FVLH-KO	D 2066 LF 01	10518	06.2005 -	2 x	4150.83D50		



MAN	Engine ⁸	ccm ⁶	Year ²⁷	Info ¹⁴	Thermostats ²³	Kit ¹⁵	Gasket ¹³
	Motor Moteur	ccm ccm	Jahr Année	Info Info	Thermostate Thermostats	Kit Kit	Dichtung Joint
26.430, 26.440, FNLC, FNLLC, FNLLW, FNLR, FNLLRC, FVLC	D 2066 LF 01	10518	05.2004 -	2 x	4150.83D50		
26.430, 26.440, FNLS, FNLLS, FNLR, FNLLRS, FPLS, FPLRS	D 2066 LF 01	10518	05.2004 -	2 x	4150.83D50		
26.440 FDAC, FDALC, FDHC, FDHLC	D 2066 LF 36	10518	09.2005 -	2 x	4150.83D50		
26.440 FDALS, FDAS, FDHLS, FDHS, FDAK, FDALK	D 2066 LF 36	10518	01.2004 -	2 x	4150.83D50		
26.440 FDC, FDLC, FDLRC, FDR, FNHLC	D 2676 LF 04	12412	02.2006 -	2 x	4150.83D50		
26.440 FDLRS, FDLS, FDRS, FDS, FNHLS, FPHLS, FVHLS	D 2676 LF 04	12412	02.2006 -	2 x	4150.83D50		
26.440 FVL-KO, FVLS, FVLRS	D 2066 LF 36	10518	09.2005 -	2 x	4150.83D50		
26.460 FDC, FDLC, FDLRC, FDR, FD-TM, FDR-TM	D 2876 LF 04	12816	01.2001 -	2 x	4150.79D50		
26.460 FDC, FDLC, FDLRC, FDR, FD-TM, FDR-TM	D 2876 LF 04	12816	01.2001 -	2 x	4150.83D50		
26.460 FDK, FDLK, FDLRK, FDRK	D 2876 LF 04	12816	01.2001 -	2 x	4150.79D50		
26.460 FDK, FDLK, FDLRK, FDRK	D 2876 LF 04	12816	01.2001 -	2 x	4150.83D50		
26.460 FDLRS, FDLS, FDRS, FDS	D 2876 LF 04	12816	06.2001 -	2 x	4150.79D50		
26.460 FDLRS, FDLS, FDRS, FDS	D 2876 LF 04	12816	06.2001 -	2 x	4150.83D50		
26.460 FNLC, FNLLC, FNLLRC, FNLLRW, FNLLW, FNLR	D 2876 LF 04	12816	04.2000 -	2 x	4150.79D50		
26.460 FNLC, FNLLC, FNLLRC, FNLLRW, FNLLW, FNLR	D 2876 LF 04	12816	04.2000 -	2 x	4150.83D50		
26.460 FPLS, FPLRS, FVLS, FVLRS, FNLS, FNLLS, FNLR	D 2876 LF 04	12816	12.2000 -	2 x	4150.79D50		
26.460 FPLS, FPLRS, FVLS, FVLRS, FNLS, FNLLS, FNLR	D 2876 LF 04	12816	12.2000 -	2 x	4150.83D50		
26.460 FVLC	D 2876 LF 04	12816	02.2001 -	2 x	4150.83D50		
26.460 FVLC	D 2876 LF 04	12816	02.2001 -	2 x	4150.79D50		
26.460 FVL-KO	D 2876 LF 04	12816	12.2000 -	2 x	4150.79D50		
26.460 FVL-KO	D 2876 LF 04	12816	12.2000 -	2 x	4150.83D50		
26.480 FDAC, FDALC, FDARC, FDHC, FDHLC	D 2676 LF 05	12412	02.2006 -	2 x	4150.83D50		
26.480 FDAC, FDALC, FDARC, FDHC, FDHLC	D 2876 LF 12	12816	09.2002 -	2 x	4150.79D50		
26.480 FDAC, FDALC, FDARC, FDHC, FDHLC	D 2876 LF 12	12816	09.2002 -	2 x	4150.83D50		
26.480 FDAK, FDALK	D 2676 LF 05	12412	02.2006 -	2 x	4150.83D50		
26.480 FDAK, FDALK, FDHK, FDHLK	D 2676 LF 01	12412	02.2006 -	2 x	4150.83D50		
26.480 FDAK, FDALK, FDHK, FDHLK	D 2876 LF 12	12816	09.2002 -	2 x	4150.83D50		
26.480 FDAK, FDALK, FDHK, FDHLK	D 2876 LF 12	12816	09.2002 -	2 x	4150.79D50		
26.480 FDALS, FDARS, FDAS, FDHLS, FDHS	D 2676 LF 01	12412	02.2006 -	2 x	4150.83D50		
26.480 FDALS, FDARS, FDAS, FDHLS, FDHS	D 2676 LF 05	12412	02.2006 -	2 x	4150.83D50		
26.480 FDALS, FDARS, FDAS, FDHLS, FDHS	D 2876 LF 12	12816	09.2002 -	2 x	4150.83D50		
26.480 FDALS, FDARS, FDAS, FDHLS, FDHS	D 2876 LF 12	12816	09.2002 -	2 x	4150.79D50		



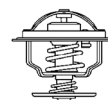

MAN	Engine ⁸	ccm ⁶	Year ²⁷	Info ¹⁴	Thermostats ²³	Kit ¹⁵	Gasket ¹³
	Motor	ccm	Jahr	Info	Thermostate	Kit	Dichtung
	Moteur	ccm	Année	Info	Thermostats	Kit	Joint
26.480 FDC, FDLC, FDLRC, FDRC, FNHLC, FVHLC	D 2676 LF 01	12412	02.2006 -	2 x	4150.83D50		
26.480 FDC, FDLC, FDLRC, FDRC, FNHLC, FVHLC	D 2876 LF 12	12816	09.2002 -	2 x	4150.79D50		
26.480 FDC, FDLC, FDLRC, FDRC, FNHLC, FVHLC	D 2876 LF 12	12816	09.2002 -	2 x	4150.83D50		
26.480 FDHC, FDHC/M, FDHLC, FDH-TM, FDK, FDLK, FDLRK	D 2676 LF 01	12412	02.2006 -	2 x	4150.83D50		
26.480 FDK, FDLK, FDLRK	D 2876 LF 12	12816	09.2002 -	2 x	4150.79D50		
26.480 FDK, FDLK, FDLRK	D 2876 LF 12	12816	09.2002 -	2 x	4150.83D50		
26.480 FDLRS, FDLS, FDRS, FDS, FNHLS, FPHLS, FVHLS	D 2676 LF 01	12412	02.2006 -	2 x	4150.83D50		
26.480 FDLRS, FDLS, FDRS, FDS, FNHLS, FPHLS, FVHLS	D 2876 LF 12	12816	09.2002 -	2 x	4150.79D50		
26.480 FDLRS, FDLS, FDRS, FDS, FNHLS, FPHLS, FVHLS	D 2876 LF 12	12816	09.2002 -	2 x	4150.83D50		
26.480 FD-TM, FVHL-KO	D 2676 LF 01	12412	02.2006 -	2 x	4150.83D50		
26.480 FD-TM	D 2876 LF 12	12816	09.2002 -	2 x	4150.79D50		
26.480 FD-TM	D 2876 LF 12	12816	09.2002 -	2 x	4150.83D50		
26.480 FNLC, FNLLC, FNLLRC, FNLLW, FNLRC, FVLC	D 2676 LF 01	12412	02.2006 -	2 x	4150.83D50		
26.480 FNLC, FNLLC, FNLLRC, FNLLW, FNLRC, FVLC	D 2876 LF 12	12816	09.2002 -	2 x	4150.79D50		
26.480 FNLC, FNLLC, FNLLRC, FNLLW, FNLRC, FVLC	D 2876 LF 12	12816	09.2002 -	2 x	4150.83D50		
26.480 FNLS, FNLLS, FNLRS, FPLS, FVLS, FVLR	D 2676 LF 01	12412	02.2006 -	2 x	4150.83D50		
26.480 FNLS, FNLLS, FNLRS, FPLS, FVLS, FVLR	D 2876 LF 12	12816	09.2002 -	2 x	4150.79D50		
26.480 FNLS, FNLLS, FNLRS, FPLS, FVLS, FVLR	D 2876 LF 12	12816	09.2002 -	2 x	4150.83D50		
26.480 FVL-KO	D 2676 LF 05	12412	01.2006 -	2 x	4150.83D50		
26.480 FVL-KO	D 2876 LF 12	12816	09.2002 -	2 x	4150.79D50		
26.480 FVL-KO	D 2876 LF 12	12816	09.2002 -	2 x	4150.83D50		
26.510 FDC, FDLC, FDLRC, FDRC	D 2876 LF 05	12816	01.2001 -	2 x	4150.79D50		
26.510 FDC, FDLC, FDLRC, FDRC	D 2876 LF 05	12816	01.2001 -	2 x	4150.83D50		
26.510 FDS, FDLS, FDLS/M, FDRS, FDLRS	D 2876 LF 05	12816	01.2001 -	2 x	4150.79D50		
26.510 FDS, FDLS, FDLS/M, FDRS, FDLRS	D 2876 LF 05	12816	01.2001 -	2 x	4150.83D50		
26.510 FNLC, FNLLC, FNLLRC, FNLLRW, FNLLW, FNLRC, FVLC	D 2876 LF 05	12816	12.2000 -	2 x	4150.83D50		
26.510 FNLC, FNLLC, FNLLRC, FNLLRW, FNLLW, FNLRC, FVLC	D 2876 LF 05	12816	12.2000 -	2 x	4150.79D50		
26.510 FNLS, FNLLS, FNLRS, FPLS, FVLS, FVLR	D 2876 LF 05	12816	12.2000 -	2 x	4150.83D50		
26.510 FNLS, FNLLS, FNLRS, FPLS, FVLS, FVLR	D 2876 LF 05	12816	12.2000 -	2 x	4150.79D50		
26.530 FDAC, FDALC, FDAS, FDALS	D 2876 LF 13	12816	07.2006 -	2 x	4150.79D50		
26.530 FDAC, FDALC, FDAS, FDALS	D 2876 LF 13	12816	07.2006 -	2 x	4150.83D50		
26.530 FDAK, FDALK, FDK, FDLK, FDLRK	D 2876 LF 13	12816	09.2002 -	2 x	4150.79D50		
26.530 FDAK, FDALK, FDK, FDLK, FDLRK	D 2876 LF 13	12816	09.2002 -	2 x	4150.83D50		



MAN	Engine ⁸	ccm ⁶	Year ²⁷	Info ¹⁴	Thermostats ²³	Kit ¹⁵	Gasket ¹³
	Motor	ccm	Jahr	Info	Thermostate	Kit	Dichtung
	Moteur	ccm	Année	Info	Thermostats	Kit	Joint
26.530 FDC, FDLC, FDLRC, FDC	D 2876 LF 13	12816	01.2001 -	2 x	4150.79D50		
26.530 FDC, FDLC, FDLRC, FDC	D 2876 LF 13	12816	01.2001 -	2 x	4150.83D50		
26.530 FDLRS, FDLS, FDRS, FDS	D 2876 LF 13	12816	01.2001 -	2 x	4150.79D50		
26.530 FDLRS, FDLS, FDRS, FDS	D 2876 LF 13	12816	01.2001 -	2 x	4150.83D50		
26.530 FNLC, FNLLC, FNLLRC, FNLLRW, FNLLW, FNLC, FVLC, FVLC	D 2876 LF 13	12816	09.2002 -	2 x	4150.79D50		
26.530 FNLC, FNLLC, FNLLRC, FNLLRW, FNLLW, FNLC, FVLC, FVLC	D 2876 LF 13	12816	09.2002 -	2 x	4150.83D50		
26.530 FNLS, FNLLS, FNLS, FPLS, FVLS, FVLS	D 2876 LF 13	12816	09.2002 -	2 x	4150.83D50		
26.530 FNLS, FNLLS, FNLS, FPLS, FVLS, FVLS	D 2876 LF 13	12816	09.2002 -	2 x	4150.79D50		
26.540 FNLC, FNLLC, FNLLRC, FNLLW, FNLC	D 2676 LF 13	12412	08.2006 -	2 x	4150.83D50		
27.440 FDS, FDLS, FDRS, FDLRS	D 2676 LF 04	12412	10.2008 -	2 x	4150.79D50		
27.440 FDS, FDLS, FDRS, FDLRS	D 2676 LF 04	12412	10.2008 -	2 x	4150.83D50		
28.310 FNLC, FNLLC, FNLC, FNLLC, FNLC	D 2866 LF26	11967	09.2002 -	2 x	4150.79D50		
28.310 FNLC, FNLLC, FNLC, FNLLC, FNLC	D 2866 LF26	11967	09.2002 -	2 x	4150.83D50		
28.310 FNLC, FNLLC, FNLC	D 2066 LF 04	10518	09.2002 -	2 x	4150.83D50		
28.310 FNLS, FNLS	D 2066 LF 04	10518	06.2004 -	2 x	4150.83D50		
28.310 FNLS, FNLS	D 2866 LF26	11967	09.2002 -	2 x	4150.79D50		
28.310 FNLS, FNLS	D 2866 LF26	11967	09.2002 -	2 x	4150.83D50		
28.310, 28.320 FNLC, FNLLC, FNLL-LE, FNLLR-LE	D 2066 LF 04	10518	07.2006 -	2 x	4150.83D50		
28.320 FNLC, FNLLC, FNLLRC, FNLLR-LE	D 2066 LF 04	10518	07.2006 -	2 x	4150.83D50		
28.320 FNLS, FNLS, FNLC, FNLLC, FNLC	D 2066 LF 28	10518	06.2004 -	2 x	4150.83D50		
28.350 FANLC	D 2066 LF 03	10518	07.2006 -	2 x	4150.83D50		
28.350 FANLK	D 2066 LF 03	10518	07.2006 -	2 x	4150.83D50		
28.350 FNLS, FNLS	D 2066 LF 03	10518	02.2004 -	2 x	4150.83D50		
28.350, 28.360 FNLC, FNLLC, FNLL-LE, FNLLR-LE	D 2066 LF 03	10518	07.2006 -	2 x	4150.83D50		
28.350, 28.360 FNLC, FNLLC, FNLC, FNLL-LE, FNLLR-LE	D 2066 LF 03	10518	06.2004 -	2 x	4150.83D50		
28.360 FANLC, FANLK	D 2066 LF 38	10518	07.2006 -	2 x	4150.83D50		
28.360 FANLC, FANLK	D 2866 LF27	11967	07.2006 -	2 x	4150.79D50		
28.360 FANLC, FANLK	D 2866 LF27	11967	07.2006 -	2 x	4150.83D50		
28.360 FNLC, FNLLC, FNLC	D 2866 LF27	11967	09.2002 -	2 x	4150.79D50		
28.360 FNLC, FNLLC, FNLC	D 2866 LF27	11967	09.2002 -	2 x	4150.83D50		
28.360 FNLS, FNLS	D 2866 LF27	11967	09.2002 -	2 x	4150.83D50		
28.360 FNLS, FNLS	D 2866 LF27	11967	09.2002 -	2 x	4150.79D50		
28.390 FANLC	D 2066 LF 02	10518	07.2006 -	2 x	4150.83D50		
28.390 FANLK	D 2066 LF 02	10518	07.2006 -	2 x	4150.83D50		
28.390 FNLLC	D 2876 LF 12	12816	07.2006 -	2 x	4150.79D50		
28.390 FNLLC	D 2876 LF 12	12816	07.2006 -	2 x	4150.83D50		
28.390 FNLS, FNLS	D 2066 LF 02	10518	05.2004 -	2 x	4150.83D50		
28.390, 28.400 FNLC, FNLLC, FNLC	D 2066 LF 02	10518	06.2004 -	2 x	4150.83D50		

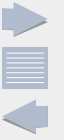

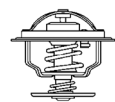

MAN	Engine ⁸	ccm ⁶	Year ²⁷	Info ¹⁴	Thermostats ²³	Kit ¹⁵	Gasket ¹³
	Motor	ccm	Jahr	Info	Thermostate	Kit	Dichtung
	Moteur	ccm	Année	Info	Thermostats	Kit	Joint
28.400 FANLC, FANLK	D 2066 LF 37	10518	07.2006 -	2 x	4150.83D50		
28.400 FNLS, FNLRS	D 2066 LF 26	10518	04.2006 -	2 x	4150.83D50		
28.410 FANLC, FANLK	D 2866 LF28	11967	07.2006 -	2 x	4150.83D50		
28.410 FANLC, FANLK	D 2866 LF28	11967	07.2006 -	2 x	4150.79D50		
28.410 FNLC, FNLLC, FNLRC, FNLS, FNLRS	D 2866 LF28	11967	09.2002 -	2 x	4150.79D50		
28.410 FNLC, FNLLC, FNLRC, FNLS, FNLRS	D 2866 LF28	11967	09.2002 -	2 x	4150.83D50		
28.430 FANLC, FNLS, FNLRS, FANLK	D 2066 LF 01	10518	07.2006 -	2 x	4150.83D50		
28.430, 28.440 FNLC, FNLLC, FNLRC	D 2066 LF 01	10518	06.2004 -	2 x	4150.83D50		
28.460 FNLC, FNLLC, FNLRC, FNLS, FNLRS	D 2876 LF 04	12816	09.2002 -	2 x	4150.79D50		
28.460 FNLC, FNLLC, FNLRC, FNLS, FNLRS	D 2876 LF 04	12816	09.2002 -	2 x	4150.83D50		
28.480 FANLC, FANLK	D 2676 LF 05	12412	07.2006 -	2 x	4150.83D50		
28.480 FANLC, FANLK	D 2876 LF 12	12816	07.2006 -	2 x	4150.83D50		
28.480 FANLC, FANLK	D 2876 LF 12	12816	07.2006 -	2 x	4150.79D50		
28.480 FNLC, FNLLC, FNLRC, FNLS, FNLRS	D 2876 LF 12	12816	09.2002 -	2 x	4150.83D50		
28.480 FNLC, FNLLC, FNLRC, FNLS, FNLRS	D 2876 LF 12	12816	09.2002 -	2 x	4150.79D50		
28.480 FNLC, FNLRC, FNLLC, FNLS, FNLRS	D 2676 LF 02	12412	02.2006 -	2 x	4150.83D50		
28.510 FNLC, FNLLC, FNLRC, FNLS, FNLRS	D 2876 LF 05	12816	09.2002 -	2 x	4150.83D50		
28.510 FNLC, FNLLC, FNLRC, FNLS, FNLRS	D 2876 LF 05	12816	09.2002 -	2 x	4150.79D50		
28.530 FANLC, FANLK	D 2876 LF 13	12816	07.2006 -	2 x	4150.83D50		
28.530 FANLC, FANLK	D 2876 LF 13	12816	07.2006 -	2 x	4150.79D50		
28.530 FNLC, FNLLC, FNLRC, FNLS, FNLRS	D 2876 LF 13	12816	09.2002 -	2 x	4150.83D50		
28.530 FNLC, FNLLC, FNLRC, FNLS, FNLRS	D 2876 LF 13	12816	09.2002 -	2 x	4150.79D50		
28.540 FNLC, FNLLC, FNLS	D 2676 LF 13	12412	08.2006 -	2 x	4150.83D50		
32.310 FFDC, FFDLC, FFDLRC, FFDRC	D 2866 LF26	11967	01.2002 -	2 x	4150.83D50		
32.310 FFDC, FFDLC, FFDLRC, FFDRC	D 2866 LF26	11967	01.2002 -	2 x	4150.79D50		
32.310 FFDK, FFDLK, FFD-TM, FFD-R-TM	D 2866 LF26	11967	01.2002 -	2 x	4150.83D50		
32.310 FFDK, FFDLK, FFD-TM, FFD-R-TM	D 2866 LF26	11967	01.2002 -	2 x	4150.79D50		
32.350, 32.360 FFDC, FFDLC, FFDLRC, FFDRC	D 2066 LF 03	10518	05.2004 -	2 x	4150.83D50		
32.350, 32.360 FFD-TM, FFD-R-TM	D 2066 LF 03	10518	02.2004 -	2 x	4150.83D50		
32.360 FFDC, FFDLC, FFDLRC, FFDRC	D 2866 LF27	11967	01.2002 -	2 x	4150.79D50		
32.360 FFDC, FFDLC, FFDLRC, FFDRC	D 2866 LF27	11967	01.2002 -	2 x	4150.83D50		
32.360 FFDK, FFDLK, FFD-TM, FFD-R-TM	D 2866 LF27	11967	01.2002 -	2 x	4150.83D50		
32.360 FFDK, FFDLK, FFD-TM, FFD-R-TM	D 2866 LF27	11967	01.2002 -	2 x	4150.79D50		
32.390, 32.400 FFD-TM, FFD-R-TM, FFDRC	D 2066 LF 02	10518	05.2004 -	2 x	4150.83D50		



MAN	Engine ⁸	ccm ⁶	Year ²⁷	Info ¹⁴	Thermostats ²³	Kit ¹⁵	Gasket ¹³
	Motor	ccm	Jahr	Info	Thermostate	Kit	Dichtung
	Moteur	ccm	Année	Info	Thermostats	Kit	Joint
32.410 FFDC, FFDLC, FFDRC, FFDLRC	D 2866 LF28	11967	01.2002 -	2 x	4150.83D50		
32.410 FFDC, FFDLC, FFDRC, FFDLRC	D 2866 LF28	11967	01.2002 -	2 x	4150.79D50		
32.410 FFDK, FFDLK, FFD-TM, FFDR-TM	D 2866 LF28	11967	01.2002 -	2 x	4150.83D50		
32.410 FFDK, FFDLK, FFD-TM, FFDR-TM	D 2866 LF28	11967	01.2002 -	2 x	4150.79D50		
32.430, 32.440 FFD-TM, FFDR-TM, FFDRC	D 2066 LF 01	10518	05.2004 -	2 x	4150.83D50		
32.460 FFDC, FFDLC, FFDLRC, FFDRC	D 2876 LF 04	12816	01.2002 -	2 x	4150.83D50		
32.460 FFDC, FFDLC, FFDLRC, FFDRC	D 2876 LF 04	12816	01.2002 -	2 x	4150.79D50		
32.460 FFDK, FFDLK, FFD-TM, FFDR-TM	D 2876 LF 04	12816	01.2002 -	2 x	4150.83D50		
32.460 FFDK, FFDLK, FFD-TM, FFDR-TM	D 2876 LF 04	12816	01.2002 -	2 x	4150.79D50		
32.480 FFDC, FFDLC, FFDLRC, FFDRC	D 2876 LF 12	12816	09.2002 -	2 x	4150.83D50		
32.480 FFDC, FFDLC, FFDLRC, FFDRC	D 2876 LF 12	12816	09.2002 -	2 x	4150.79D50		
32.480 FFD-TM, FFDR-TM, FFDRC	D 2676 LF 01	12412	02.2006 -	2 x	4150.83D50		
32.480 FFD-TM, FFDR-TM	D 2876 LF 12	12816	09.2002 -	2 x	4150.83D50		
32.480 FFD-TM, FFDR-TM	D 2876 LF 12	12816	09.2002 -	2 x	4150.79D50		
33.350 FDC-TM, FDRC-TM	D 2066 LF 03	10518	09.2007 -	2 x	4150.83D50		
33.350, 33.360 FDAC, FDARC, FDHC	D 2066 LF 03	10518	06.2005 -	2 x	4150.83D50		
33.350, 33.360 FDAK, FDARK, FDHK	D 2066 LF 03	10518	06.2005 -	2 x	4150.83D50		
33.350, 33.360 FDARS, FDAS, FDHS	D 2066 LF 03	10518	06.2005 -	2 x	4150.83D50		
33.350, 33.360 FDK, FDLK, FDRK, FDC, FDLC,	D 2066 LF 03	10518	05.2004 -	2 x	4150.83D50		
33.350, 33.360 FDLRS, FDLS, FDRS, FDS, FDRC	D 2066 LF 03	10518	05.2004 -	2 x	4150.83D50		
33.360 FDAC, FDARC, FDHC, FDAK, FDARK, FDHK	D 2866 LF27	11967	09.2002 -	2 x	4150.83D50		
33.360 FDAC, FDARC, FDHC, FDAK, FDARK, FDHK	D 2866 LF27	11967	09.2002 -	2 x	4150.79D50		
33.360 FDARS, FDAS, FDHS	D 2866 LF27	11967	09.2002 -	2 x	4150.83D50		
33.360 FDARS, FDAS, FDHS	D 2866 LF27	11967	09.2002 -	2 x	4150.79D50		
33.360 FDC, FDLC, FDRC, FDLRC	D 2866 LF27	11967	10.2000 -	2 x	4150.83D50		
33.360 FDC, FDLC, FDRC, FDLRC	D 2866 LF27	11967	10.2000 -	2 x	4150.79D50		
33.360 FDC-TM, FDRC-TM, FDR-TM, FD-TM	D 2066 LF 07	10518	09.2007 -	2 x	4150.83D50		
33.360 FDK, FDK-WW, FDLK, FDRK-WW	D 2866 LF27	11967	01.2001 -	2 x	4150.83D50		
33.360 FDK, FDK-WW, FDLK, FDRK-WW	D 2866 LF27	11967	01.2001 -	2 x	4150.79D50		
33.360 FDLRS, FDLS, FDRS, FDS	D 2866 LF27	11967	10.2000 -	2 x	4150.83D50		
33.360 FDLRS, FDLS, FDRS, FDS	D 2866 LF27	11967	10.2000 -	2 x	4150.79D50		
33.360 FD-TM, FDR-TM, FDC-TM, FDRC-TM	D 2866 LF27	11967	01.2001 -	2 x	4150.83D50		



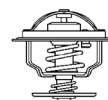

MAN	Engine ⁸	ccm ⁶	Year ²⁷	Info ¹⁴	Thermostat ²³	Kit ¹⁵	Gasket ¹³
	Motor	ccm	Jahr	Info	Thermostate	Kit	Dichtung
	Moteur	ccm	Année	Info	Thermostats	Kit	Joint
33.360 FD-TM, FDR-TM, FDC-TM, FDRC-TM	D 2866 LF27	11967	01.2001 -	2 x	4150.79D50		
33.390, 33.400 FDAC, FDHC	D 2066 LF 02	10518	06.2005 -	2 x	4150.83D50		
33.390, 33.400 FDAK, FDARK, FDHK	D 2066 LF 02	10518	06.2005 -	2 x	4150.83D50		
33.390, 33.400 FDARS, FDAS, FDHS	D 2066 LF 02	10518	06.2005 -	2 x	4150.83D50		
33.390, 33.400 FDC, FDLC, FDRC, FDLRC	D 2066 LF 02	10518	05.2004 -	2 x	4150.83D50		
33.390, 33.400 FDC-TM, FDRC-TM	D 2066 LF 02	10518	09.2007 -	2 x	4150.83D50		
33.390, 33.400 FDK, FDLK, FDRK	D 2066 LF 02	10518	05.2004 -	2 x	4150.83D50		
33.390, 33.400 FDS, FDLS, FDLRS, FDRS	D 2066 LF 02	10518	05.2004 -	2 x	4150.83D50		
33.410 FDAC, FDALC, FDARC, FDAK, FDALK	D 2866 LF28	11967	09.2002 -	2 x	4150.79D50		
33.410 FDAC, FDALC, FDARC, FDAK, FDALK	D 2866 LF28	11967	09.2002 -	2 x	4150.83D50		
33.410 FDALS, FDARS, FDAS	D 2866 LF28	11967	09.2002 -	2 x	4150.79D50		
33.410 FDALS, FDARS, FDAS	D 2866 LF28	11967	09.2002 -	2 x	4150.83D50		
33.410 FDC, FDLC, FDLRC, FDRC, FDR-TM	D 2866 LF28	11967	10.2000 -	2 x	4150.79D50		
33.410 FDC, FDLC, FDLRC, FDRC, FDR-TM	D 2866 LF28	11967	10.2000 -	2 x	4150.83D50		
33.410 FDK, FDK-WW, FDLK, FDRK-WW	D 2866 LF28	11967	10.2000 -	2 x	4150.79D50		
33.410 FDK, FDK-WW, FDLK, FDRK-WW	D 2866 LF28	11967	10.2000 -	2 x	4150.83D50		
33.410 FDLRS, FDLS, FDRS, FDS	D 2866 LF28	11967	10.2000 -	2 x	4150.79D50		
33.410 FDLRS, FDLS, FDRS, FDS	D 2866 LF28	11967	10.2000 -	2 x	4150.83D50		
33.430, 33.440 FDAC, FDALC, FDHC	D 2066 LF 01	10518	06.2005 -	2 x	4150.83D50		
33.430, 33.440 FDAK, FDALK, FDARK, FDHK	D 2066 LF 01	10518	06.2005 -	2 x	4150.83D50		
33.430, 33.440 FDALS, FDARS, FDAS, FDHS	D 2066 LF 01	10518	06.2005 -	2 x	4150.83D50		
33.430, 33.440 FDC, FDLC, FDRC, FDLRC	D 2066 LF 01	10518	05.2004 -	2 x	4150.83D50		
33.430, 33.440 FDK, FDLK, FDRK	D 2066 LF 01	10518	05.2004 -	2 x	4150.83D50		
33.430, 33.440 FDLRS, FDLS, FDRS, FDS	D 2066 LF 01	10518	05.2004 -	2 x	4150.83D50		
33.440 FDAC, FDALC, FDHC, FDLC, FDRC	D 2676 LF 04	12412	06.2005 -	2 x	4150.83D50		
33.440 FDAK, FDALK, FDARK, FDHK	D 2676 LF 04	12412	06.2005 -	2 x	4150.83D50		
33.440 FDALS, FDARS, FDAS, FDHS	D 2676 LF 04	12412	06.2005 -	2 x	4150.83D50		
33.440 FDC-TM, FDRC-TM, FDC, FDRK	D 2676 LF 04	12412	09.2007 -	2 x	4150.83D50		
33.440 FDLS, FDRS, FDS, FDK, FDLK	D 2676 LF 04	12412	06.2005 -	2 x	4150.83D50		
33.460 FDAC, FDAK, FDAS, FD-TM, FDR-TM	D 2876 LF 07	12816	09.2002 -	2 x	4150.83D50		
33.460 FDAC, FDAK, FDAS, FD-TM, FDR-TM	D 2876 LF 07	12816	09.2002 -	2 x	4150.79D50		
33.460 FDC, FDLC, FDLRC, FDRC, FDRK	D 2876 LF 04	12816	09.2002 -	2 x	4150.83D50		



MAN	Engine ⁸	ccm ⁶	Year ²⁷	Info ¹⁴	Thermostats ²³	Kit ¹⁵	Gasket ¹³
	Motor Moteur	ccm ccm	Jahr Année	Info Info	Thermostate Thermostats	Kit Kit	Dichtung Joint
33.460 FDC, FDLC, FDLRC, FDRK, FDRK	D 2876 LF 04	12816	09.2002 -	2 x	4150.79D50		
33.460 FDLRS, FDLS, FDRS, FDS, FDK, FDLK	D 2876 LF 04	12816	09.2002 -	2 x	4150.83D50		
33.460 FDLRS, FDLS, FDRS, FDS, FDK, FDLK	D 2876 LF 04	12816	09.2002 -	2 x	4150.79D50		
33.480 FDAC, FDAC-WW, FDALC, FDARC	D 2876 LF 12	12816	09.2002 -	2 x	4150.83D50		
33.480 FDAC, FDAC-WW, FDALC, FDARC	D 2876 LF 12	12816	09.2002 -	2 x	4150.79D50		
33.480 FDAC, FDALC, FDARC, FDHC	D 2676 LF 01	12412	02.2006 -	2 x	4150.83D50		
33.480 FDAK, FDALK, FDARK, FDHK	D 2676 LF 01	12412	02.2006 -	2 x	4150.83D50		
33.480 FDAK, FDALK, FDARK, FDHK	D 2876 LF 12	12816	09.2002 -	2 x	4150.83D50		
33.480 FDAK, FDALK, FDARK, FDHK	D 2876 LF 12	12816	09.2002 -	2 x	4150.79D50		
33.480 FDALS, FDARS, FDAS, FDHS	D 2676 LF 01	12412	02.2006 -	2 x	4150.83D50		
33.480 FDALS, FDARS, FDAS, FDHS	D 2876 LF 12	12816	09.2002 -	2 x	4150.83D50		
33.480 FDALS, FDARS, FDAS, FDHS	D 2876 LF 12	12816	09.2002 -	2 x	4150.79D50		
33.480 FDC, FDLC, FDRK, FDLRC	D 2876 LF 12	12816	09.2002 -	2 x	4150.83D50		
33.480 FDC, FDLC, FDRK, FDLRC	D 2876 LF 12	12816	09.2002 -	2 x	4150.79D50		
33.480 FDC-TM, FDRK-TM, FD-TM	D 2676 LF 02	12412	09.2007 -	2 x	4150.83D50		
33.480 FDC-TM, FDRK-TM, FD-TM	D 2876 LF 12	12816	09.2002 -	2 x	4150.83D50		
33.480 FDC-TM, FDRK-TM, FD-TM	D 2876 LF 12	12816	09.2002 -	2 x	4150.79D50		
33.480 FDK, FDLK, FDRK	D 2876 LF 12	12816	09.2002 -	2 x	4150.83D50		
33.480 FDK, FDLK, FDRK	D 2876 LF 12	12816	09.2002 -	2 x	4150.79D50		
33.480 FDLRS, FDLS, FDRS, FDS	D 2676 LF 01	12412	01.2006 -	2 x	4150.83D50		
33.480 FDLRS, FDLS, FDRS, FDS	D 2876 LF 12	12816	09.2002 -	2 x	4150.83D50		
33.480 FDLRS, FDLS, FDRS, FDS	D 2876 LF 12	12816	09.2002 -	2 x	4150.79D50		
33.510 FDC, FDLC, FDRK, FDLRC	D 2876 LF 05	12816	09.2002 -	2 x	4150.83D50		
33.510 FDC, FDLC, FDRK, FDLRC	D 2876 LF 05	12816	09.2002 -	2 x	4150.79D50		
33.510 FDLRS, FDLS, FDRS, FDS	D 2876 LF 05	12816	09.2002 -	2 x	4150.83D50		
33.510 FDLRS, FDLS, FDRS, FDS	D 2876 LF 05	12816	09.2002 -	2 x	4150.79D50		
33.530 FDAC, FDALC, FDAK, FDALK	D 2876 LF 13	12816	09.2002 -	2 x	4150.83D50		
33.530 FDAC, FDALC, FDAK, FDALK	D 2876 LF 13	12816	09.2002 -	2 x	4150.79D50		
33.530 FDC, FDLC, FDRK, FDLRC, FDAS, FDALS	D 2876 LF 13	12816	09.2002 -	2 x	4150.83D50		
33.530 FDC, FDLC, FDRK, FDLRC, FDAS, FDALS	D 2876 LF 13	12816	09.2002 -	2 x	4150.79D50		
33.530 FDLRS, FDLS, FDRS, FDS, FDK, FDLK	D 2876 LF 13	12816	07.2003 -	2 x	4150.83D50		



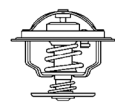

MAN	Engine ⁸	ccm ⁶	Year ²⁷	Info ¹⁴	Thermostats ²³	Kit ¹⁵	Gasket ¹³
	Motor	ccm	Jahr	Info	Thermostate	Kit	Dichtung
	Moteur	ccm	Année	Info	Thermostats	Kit	Joint
35.310 FFDC, FFDL, FFDK, FFDLK	D 2866 LF26	11967	06.2003 -	2 x	4150.83D50		
35.310 FFDC, FFDL, FFDK, FFDLK	D 2866 LF26	11967	06.2003 -	2 x	4150.79D50		
35.310 FFD-TM	D 2866 LF26	11967	11.2003 -	2 x	4150.83D50		
35.310 FFD-TM	D 2866 LF26	11967	11.2003 -	2 x	4150.79D50		
35.310, 35.320 FFDC, FFDLC, FFD-TM, FFDK, FFDLK	D 2066 LF 04	10518	02.2004 -	2 x	4150.83D50		
35.350 FFDHK, FFDHLK, FFDH-TM, FFNLC	D 2066 LF 03	10518	07.2006 -	2 x	4150.83D50		
35.350, 35.360 FFDC, FFDRC, FFDLC	D 2066 LF 03	10518	02.2004 -	2 x	4150.83D50		
35.350, 35.360 FFDK, FFDRK, FFDLK, FFD-TM	D 2066 LF 03	10518	02.2004 -	2 x	4150.83D50		
35.360 FFDAK, FFDHK, FFDHLK, FFDH-TM	D 2066 LF 38	10518	07.2006 -	2 x	4150.83D50		
35.360 FFDAK, FFDHK, FFDHLK, FFDH-TM	D 2066 LF 38	10518	07.2006 -	2 x	4150.79D50		
35.360 FFDC, FFDLC, FFDRC	D 2866 LF27	11967	10.2003 -	2 x	4150.79D50		
35.360 FFDC, FFDLC, FFDRC, FFDK, FFDLK, FFDRK	D 2866 LF27	11967	10.2003 -	2 x	4150.83D50		
35.360 FFD-TM	D 2866 LF27	11967	11.2003 -	2 x	4150.79D50		
35.360 FFD-TM	D 2866 LF27	11967	11.2003 -	2 x	4150.83D50		
35.360 FFNHLK, FFNLC	D 2066 LF 38	10518	07.2006 -	2 x	4150.83D50		
35.360 FFNHLK, FFNLC	D 2066 LF 38	10518	07.2006 -	2 x	4150.79D50		
35.360 FFNLC	D 2866 LF27	11967	07.2006 -	2 x	4150.83D50		
35.360 FFNLC	D 2866 LF27	11967	07.2006 -	2 x	4150.79D50		
35.390 FDNLC, FFDAK, FFDHK, FFDHLK, FFDH-TM	D 2066 LF 02	10518	07.2006 -	2 x	4150.79D50		
35.390 FDNLC, FFDAK, FFDHK, FFDHLK, FFDH-TM	D 2066 LF 02	10518	07.2006 -	2 x	4150.83D50		
35.390 FFDAK, FFDC, FFDRC, FFDLC	D 2066 LF 02	10518	02.2004 -	2 x	4150.83D50		
35.390 FFDAK, FFDC, FFDRC, FFDLC	D 2066 LF 02	10518	02.2004 -	2 x	4150.79D50		
35.390 FFNLC	D 2066 LF 02	10518	07.2006 -	2 x	4150.83D50		
35.390 FFNLC	D 2066 LF 02	10518	07.2006 -	2 x	4150.79D50		
35.390, 35.400 FFDK, FFDRK, FFDLK, FFD-TM	D 2066 LF 02	10518	02.2004 -	2 x	4150.79D50		
35.390, 35.400 FFDK, FFDRK, FFDLK, FFD-TM	D 2066 LF 02	10518	02.2004 -	2 x	4150.83D50		
35.400 FDNLC, FFDAK, FFDHK, FFDHLK, FFDH-TM	D 2066 LF 37	10518	07.2006 -	2 x	4150.79D50		
35.400 FDNLC, FFDAK, FFDHK, FFDHLK, FFDH-TM	D 2066 LF 37	10518	07.2006 -	2 x	4150.83D50		
35.400 FFDAK	D 2066 LF 37	10518	02.2004 -	2 x	4150.83D50		
35.400 FFDAK	D 2066 LF 37	10518	02.2004 -	2 x	4150.79D50		
35.400 FFNHLK	D 2066 LF 37	10518	11.2006 -	2 x	4150.79D50		
35.400 FFNHLK	D 2066 LF 37	10518	11.2006 -	2 x	4150.83D50		
35.400 FFNLC	D 2066 LF 37	10518	07.2006 -	2 x	4150.79D50		
35.400 FFNLC	D 2066 LF 37	10518	07.2006 -	2 x	4150.83D50		
35.410 FDNLC, FFDAK, FFNLC	D 2866 LF28	11967	07.2006 -	2 x	4150.83D50		
35.410 FDNLC, FFDAK, FFNLC	D 2866 LF28	11967	07.2006 -	2 x	4150.79D50		
35.410 FFDC, FFDLC	D 2866 LF28	11967	10.2003 -	2 x	4150.83D50		
35.410 FFDK, FFDLK	D 2866 LF28	11967	10.2003 -	2 x	4150.83D50		
35.410 FFD-TM	D 2866 LF28	11967	11.2003 -	2 x	4150.83D50		
35.410 FFD-TM	D 2866 LF28	11967	11.2003 -	2 x	4150.79D50		
35.430 FDNLC, FFDAK, FFDHK, FFDHLK, FFDH-TM	D 2066 LF 01	10518	07.2006 -	2 x	4150.83D50		



MAN	Engine ⁸	ccm ⁶	Year ²⁷	Info ¹⁴	Thermostats ²³	Kit ¹⁵	Gasket ¹³
	Motor Moteur	ccm ccm	Jahr Année	Info Info	Thermostate Thermostats	Kit Kit	Dichtung Joint
35.430 FDNLC, FFDK, FFDHK, FFDHLK, FFDH-TM	D 2066 LF 01	10518	07.2006 -	2 x	4150.79D50		
35.430 FFNLC	D 2066 LF 01	10518	07.2006 -	2 x	4150.83D50		
35.430 FFNLC	D 2066 LF 01	10518	07.2006 -	2 x	4150.79D50		
35.430, 35.440 FFDC, FFDRC, FFDLC	D 2066 LF 01	10518	02.2004 -	2 x	4150.83D50		
35.430, 35.440 FFDC, FFDRC, FFDLC	D 2066 LF 01	10518	02.2004 -	2 x	4150.79D50		
35.430, 35.440 FFDK, FFDRK, FFDLK	D 2066 LF 01	10518	02.2004 -	2 x	4150.83D50		
35.430, 35.440 FFDK, FFDRK, FFDLK	D 2066 LF 01	10518	02.2004 -	2 x	4150.79D50		
35.430, 35.440 FFD-TM	D 2066 LF 01	10518	02.2004 -	2 x	4150.83D50		
35.430, 35.440 FFD-TM	D 2066 LF 01	10518	02.2004 -	2 x	4150.79D50		
35.440 FDNLC, FFDK, FFDHK, FFDHLK	D 2066 LF 36	10518	07.2006 -	2 x	4150.83D50		
35.440 FDNLC, FFDK, FFDHK, FFDHLK	D 2066 LF 36	10518	07.2006 -	2 x	4150.79D50		
35.440 FFDH-TM, FFNLC	D 2066 LF 36	10518	07.2006 -	2 x	4150.83D50		
35.440 FFDH-TM, FFNLC	D 2066 LF 36	10518	07.2006 -	2 x	4150.79D50		
35.440 FFNHLC	D 2066 LF 36	10518	11.2006 -	2 x	4150.83D50		
35.440 FFNHLC	D 2066 LF 36	10518	11.2006 -	2 x	4150.79D50		
35.460 FFDC, FFDLC, FFDK, FFDLK	D 2876 LF 04	12816	10.2003 -	2 x	4150.83D50		
35.460 FFD-TM	D 2876 LF 04	12816	11.2003 -	2 x	4150.83D50		
35.460 FFD-TM	D 2876 LF 04	12816	11.2003 -	2 x	4150.79D50		
35.460 FFNLC	D 2876 LF 04	12816	07.2006 -	2 x	4150.83D50		
35.460 FFNLC	D 2876 LF 04	12816	07.2006 -	2 x	4150.79D50		
35.480 FDNLC, FFDK, FFDHK, FFDHLK, FFDH-TM	D 2676 LF 05	12412	07.2006 -	2 x	4150.83D50		
35.480 FDNLC, FFDK, FFDHK, FFDHLK, FFDH-TM	D 2676 LF 05	12412	07.2006 -	2 x	4150.79D50		
35.480 FDNLC, FFDK, FFDHK, FFDHLK, FFDK	D 2876 LF 12	12816	07.2006 -	2 x	4150.83D50		
35.480 FDNLC, FFDK, FFDHK, FFDHLK, FFDK	D 2876 LF 12	12816	07.2006 -	2 x	4150.79D50		
35.480 FFDK	D 2676 LF 02	12412	07.2006 -	2 x	4150.83D50		
35.480 FFDK	D 2676 LF 02	12412	07.2006 -	2 x	4150.79D50		
35.480 FFDARS, FFNLC	D 2876 LF 12	12816	07.2006 -	2 x	4150.83D50		
35.480 FFDARS, FFNLC	D 2876 LF 12	12816	07.2006 -	2 x	4150.79D50		
35.480 FFDC, FFDLC, FFDK, FFDLK, FFD-TM	D 2676 LF 01	12412	02.2004 -	2 x	4150.83D50		
35.480 FFDC, FFDLC, FFDK, FFDLK	D 2876 LF 12	12816	10.2003 -	2 x	4150.83D50		
35.480 FFD-TM	D 2876 LF 12	12816	11.2003 -	2 x	4150.83D50		
35.480 FFD-TM	D 2876 LF 12	12816	11.2003 -	2 x	4150.79D50		
35.480 FFNHLC	D 2676 LF 05	12412	11.2006 -	2 x	4150.83D50		
35.480 FFNHLC	D 2676 LF 05	12412	11.2006 -	2 x	4150.79D50		
35.480 FFNLC	D 2676 LF 05	12412	07.2006 -	2 x	4150.83D50		
35.480 FFNLC	D 2676 LF 05	12412	07.2006 -	2 x	4150.79D50		
35.530 FDNLC, FFDC, FFDLC, FFDK, FFDLK, FFD-TM	D 2876 LF 13	12816	04.2004 -	2 x	4150.83D50		
35.530 FDNLC, FFD-TM	D 2876 LF 13	12816	04.2004 -	2 x	4150.79D50		
35.530 FFDK, FFNLC	D 2876 LF 13	12816	07.2006 -	2 x	4150.83D50		
35.530 FFDK, FFNLC	D 2876 LF 13	12816	07.2006 -	2 x	4150.79D50		
37.310 FFDC, FFDK, FFD-TM	D 2866 LF26	11967	12.2004 -	2 x	4150.83D50		
37.310 FFDC, FFDK, FFD-TM	D 2866 LF26	11967	12.2004 -	2 x	4150.79D50		
37.310, 37.320 FFDC, FFDK, FFD-TM	D 2066 LF 04	10518	12.2004 -	2 x	4150.83D50		



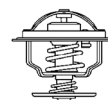

MAN	Engine ⁸	ccm ⁶	Year ²⁷	Info ¹⁴	Thermostats ²³	Kit ¹⁵	Gasket ¹³
	Motor	ccm	Jahr	Info	Thermostate	Kit	Dichtung
	Moteur	ccm	Année	Info	Thermostats	Kit	Joint
37.310, 37.320 FFDC, FFDK, FFD-TM	D 2066 LF 04	10518	12.2004 -	2 x	4150.79D50		
37.350, 37.360 FFDC, FFDK, FFD-TM	D 2066 LF 03	10518	12.2004 -	2 x	4150.83D50		
37.350, 37.360 FFDC, FFDK, FFD-TM	D 2066 LF 03	10518	12.2004 -	2 x	4150.79D50		
37.360 FFDC, FFDK, FFD-TM	D 2866 LF27	11967	12.2004 -	2 x	4150.83D50		
37.360 FFDC, FFDK, FFD-TM	D 2866 LF27	11967	12.2004 -	2 x	4150.79D50		
37.390, 37.400 FFDC, FFDK, FFD-TM	D 2066 LF 02	10518	12.2004 -	2 x	4150.83D50		
37.390, 37.400 FFDC, FFDK, FFD-TM	D 2066 LF 02	10518	12.2004 -	2 x	4150.79D50		
37.410 FFDC, FFDK, FFD-TM	D 2866 LF28	11967	12.2004 -	2 x	4150.83D50		
37.410 FFDC, FFDK, FFD-TM	D 2866 LF28	11967	12.2004 -	2 x	4150.79D50		
37.430, 37.440 FFDC, FFDK, FFD-TM	D 2066 LF 01	10518	12.2004 -	2 x	4150.83D50		
37.430, 37.440 FFDC, FFDK, FFD-TM	D 2066 LF 01	10518	12.2004 -	2 x	4150.79D50		
37.460 FFDC, FFDK, FFD-TM	D 2876 LF 04	12816	12.2004 -	2 x	4150.83D50		
37.460 FFDC, FFDK, FFD-TM	D 2876 LF 04	12816	12.2004 -	2 x	4150.79D50		
37.480 FFDC, FFDK, FFD-TM	D 2676 LF 01	12412	02.2006 -	2 x	4150.83D50		
37.480 FFDC, FFDK, FFD-TM	D 2876 LF 12	12816	12.2004 -	2 x	4150.83D50		
37.480 FFDC, FFDK, FFD-TM	D 2876 LF 12	12816	12.2004 -	2 x	4150.79D50		
37.530 FFDC, FFDK, FFD-TM	D 2876 LF 13	12816	12.2004 -	2 x	4150.83D50		
37.530 FFDC, FFDK, FFD-TM	D 2876 LF 13	12816	12.2004 -	2 x	4150.79D50		
37.530 FVDS, FVDLS	D 2876 LF 13	12816	07.2006 -	2 x	4150.83D50		
37.530 FVDS, FVDLS	D 2876 LF 13	12816	07.2006 -	2 x	4150.79D50		
39.390 FVNLC	D 2066 LF 02	10518	07.2006 -	2 x	4150.83D50		
39.390 FVNLC	D 2066 LF 02	10518	07.2006 -	2 x	4150.79D50		
39.400 FVNLC	D 2066 LF 37	10518	07.2006 -	2 x	4150.83D50		
39.400 FVNLC	D 2066 LF 37	10518	07.2006 -	2 x	4150.79D50		
39.430 FVNLC	D 2066 LF 01	10518	07.2006 -	2 x	4150.83D50		
39.430 FVNLC	D 2066 LF 01	10518	07.2006 -	2 x	4150.79D50		
39.440 FVNLC	D 2066 LF 36	10518	07.2006 -	2 x	4150.83D50		
39.440 FVNLC	D 2066 LF 36	10518	07.2006 -	2 x	4150.79D50		
39.480 FVNLC	D 2676 LF 05	12412	07.2006 -	2 x	4150.83D50		
39.480 FVNLC	D 2676 LF 05	12412	07.2006 -	2 x	4150.79D50		
40.390, 40.400 FDAK, FDARK, FDARS, FDAS	D 2066 LF 02	10518	06.2005 -	2 x	4150.83D50		
40.390, 40.400 FDAK, FDARK, FDARS, FDAS	D 2066 LF 02	10518	06.2005 -	2 x	4150.79D50		
40.390, 40.400 FDK, FDRK, FDRS, FDS	D 2066 LF 02	10518	06.2005 -	2 x	4150.83D50		
40.390, 40.400 FDK, FDRK, FDRS, FDS	D 2066 LF 02	10518	06.2005 -	2 x	4150.79D50		
40.410 FDAK, FDAS, FDK, FDS	D 2866 LF28	11967	04.2004 -	2 x	4150.83D50		
40.410 FDAK, FDAS	D 2866 LF28	11967	04.2004 -	2 x	4150.79D50		
40.430 FDK, FDRK, FDRS, FDS, FDAK, FDARK	D 2066 LF 01	10518	06.2005 -	2 x	4150.83D50		
40.430 FDK, FDRK, FDRS, FDS, FDAK, FDARK	D 2066 LF 01	10518	06.2005 -	2 x	4150.79D50		
40.440 FDAK, FDARK, FDARS, FDAS	D 2676 LF 04	12412	06.2005 -	2 x	4150.83D50		
40.440 FDAK, FDARK, FDARS, FDAS	D 2676 LF 04	12412	06.2005 -	2 x	4150.79D50		
40.440 FDK, FDRK, FDRS, FDS	D 2676 LF 04	12412	06.2005 -	2 x	4150.83D50		
40.440 FDK, FDRK, FDRS, FDS	D 2676 LF 04	12412	06.2005 -	2 x	4150.79D50		
40.460 FDAK, FDAS	D 2876 LF 07	12816	04.2004 -	2 x	4150.79D50		
40.460 FDAK, FDAS, FDK, FDS	D 2876 LF 07	12816	04.2004 -	2 x	4150.83D50		



MAN	Engine ⁸	ccm ⁶	Year ²⁷	Info ¹⁴	Thermostats ²³	Kit ¹⁵	Gasket ¹³
	Motor Moteur	ccm ccm	Jahr Année	Info Info	Thermostate Thermostats	Kit Kit	Dichtung Joint
40.480 FDAK, FDARK, FDK, FDRK, FDRS, FDAS	D 2676 LF 02	12412	06.2005 -	2 x	4150.83D50		
40.480 FDAK, FDARK, FDK, FDRK, FDRS, FDAS	D 2676 LF 02	12412	06.2005 -	2 x	4150.79D50		
40.480 FDAK, FDARK, FDARS, FDAS, FDK, FDRK	D 2876 LF 12	12816	04.2004 -	2 x	4150.83D50		
40.480 FDAK, FDARK, FDARS, FDAS	D 2876 LF 12	12816	04.2004 -	2 x	4150.79D50		
40.480 FDRS, FDS	D 2676 LF 02	12412	06.2005 -	2 x	4150.79D50		
40.480 FDRS, FDS	D 2676 LF 02	12412	06.2005 -	2 x	4150.83D50		
40.480 FDRS, FDS	D 2876 LF 12	12816	04.2004 -	2 x	4150.83D50		
41.350 FFDC-TM, FFDRC-TM	D 2066 LF 03	10518	09.2007 -	2 x	4150.83D50		
41.350 FFDC-TM, FFDRC-TM	D 2066 LF 03	10518	09.2007 -	2 x	4150.79D50		
41.350, 41.360 FFD, FFDC, FFDRC	D 2066 LF 03	10518	12.2004 -	2 x	4150.83D50		
41.350, 41.360 FFD, FFDC, FFDRC	D 2066 LF 03	10518	12.2004 -	2 x	4150.79D50		
41.350, 41.360 FFDC-TM, FFDRC-TM, FFD-TM	D 2066 LF 03	10518	12.2004 -	2 x	4150.83D50		
41.350, 41.360 FFDC-TM, FFDRC-TM, FFD-TM	D 2066 LF 03	10518	12.2004 -	2 x	4150.79D50		
41.350, 41.360 FFDK, FFDRK	D 2066 LF 03	10518	12.2004 -	2 x	4150.83D50		
41.350, 41.360 FFDK, FFDRK	D 2066 LF 03	10518	12.2004 -	2 x	4150.79D50		
41.360 FFD	D 2066 LF 07	10518	12.2008 -	2 x	4150.83D50		
41.360 FFD	D 2066 LF 07	10518	12.2008 -	2 x	4150.79D50		
41.360 FFDC, FFDC/M, FFDC/M-WW, FFDRC	D 2866 LF27	11967	01.2003 -	2 x	4150.83D50		
41.360 FFDC, FFDC/M, FFDC/M-WW, FFDRC	D 2866 LF27	11967	01.2003 -	2 x	4150.79D50		
41.360 FFDC-TM, FDRC-TM	D 2066 LF 07	10518	09.2007 -	2 x	4150.83D50		
41.360 FFDC-TM, FDRC-TM	D 2066 LF 07	10518	09.2007 -	2 x	4150.79D50		
41.360 FFDC-TM, FFDRC-TM, FFD-TM	D 2866 LF27	11967	12.2004 -	2 x	4150.83D50		
41.360 FFDC-TM, FFDRC-TM, FFD-TM	D 2866 LF27	11967	12.2004 -	2 x	4150.79D50		
41.360 FFDK, FFDRK	D 2866 LF27	11967	09.2003 -	2 x	4150.83D50		
41.390 FFDAK	D 2066 LF 02	10518	12.2004 -	2 x	4150.83D50		
41.390 FFDAK	D 2066 LF 02	10518	12.2004 -	2 x	4150.79D50		
41.390 FFDC-TM, FDRC-TM	D 2066 LF 02	10518	09.2007 -	2 x	4150.83D50		
41.390 FFDC-TM, FDRC-TM	D 2066 LF 02	10518	09.2007 -	2 x	4150.79D50		
41.390, 41.400 FFD, FFDC, FFDRC	D 2066 LF 02	10518	12.2004 -	2 x	4150.83D50		
41.390, 41.400 FFD, FFDC, FFDRC	D 2066 LF 02	10518	12.2004 -	2 x	4150.79D50		
41.390, 41.400 FFDC-TM, FFDRC-TM, FFD-TM	D 2066 LF 02	10518	12.2004 -	2 x	4150.83D50		
41.390, 41.400 FFDC-TM, FFDRC-TM, FFD-TM	D 2066 LF 02	10518	12.2004 -	2 x	4150.79D50		
41.390, 41.400 FFDK, FFDRK	D 2066 LF 02	10518	12.2004 -	2 x	4150.83D50		
41.390, 41.400 FFDK, FFDRK	D 2066 LF 02	10518	12.2004 -	2 x	4150.79D50		
41.400 FFD	D 2066 LF 06	10518	12.2008 -	2 x	4150.83D50		
41.400 FFD	D 2066 LF 06	10518	12.2008 -	2 x	4150.79D50		
41.400 FFDC-TM, FDRC-TM	D 2066 LF 06	10518	09.2007 -	2 x	4150.83D50		
41.400 FFDC-TM, FDRC-TM	D 2066 LF 06	10518	09.2007 -	2 x	4150.79D50		
41.410 FFDAK	D 2866 LF28	11967	07.2006 -	2 x	4150.83D50		
41.410 FFDAK	D 2866 LF28	11967	07.2006 -	2 x	4150.79D50		
41.410 FFDC, FFDRC, FDRK, FFDRK	D 2866 LF28	11967	09.2003 -	2 x	4150.83D50		

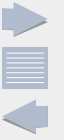

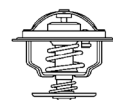

MAN	Engine ⁸	ccm ⁶	Year ²⁷	Info ¹⁴	Thermostats ²³	Kit ¹⁵	Gasket ¹³
	Motor	ccm	Jahr	Info	Thermostate	Kit	Dichtung
	Moteur	ccm	Année	Info	Thermostats	Kit	Joint
41.410 FFDC-TM, FFDC-TM, FFD-TM	D 2866 LF28	11967	12.2004 -	2 x	4150.83D50		
41.410 FFDC-TM, FFDC-TM, FFD-TM	D 2866 LF28	11967	12.2004 -	2 x	4150.79D50		
41.430 FFDAK, FFD, FFDC, FFDC	D 2066 LF 01	10518	12.2004 -	2 x	4150.83D50		
41.430 FFDAK, FFD, FFDC, FFDC	D 2066 LF 01	10518	12.2004 -	2 x	4150.79D50		
41.430 FFDAK	D 2066 LF 01	10518	07.2006 -	2 x	4150.83D50		
41.430 FFDAK	D 2066 LF 01	10518	07.2006 -	2 x	4150.79D50		
41.430 FFDC-TM, FFDC	D 2066 LF 01	10518	09.2007 -	2 x	4150.83D50		
41.430 FFDC-TM, FFDC	D 2066 LF 01	10518	09.2007 -	2 x	4150.79D50		
41.430, 41.440 FFDC-TM, FFDC-TM, FFD-TM	D 2066 LF 01	10518	12.2004 -	2 x	4150.83D50		
41.430, 41.440 FFDC-TM, FFDC-TM, FFD-TM	D 2066 LF 01	10518	12.2004 -	2 x	4150.79D50		
41.430, 41.440 FFDC-TM, FFDC-TM, FFD-TM	D 2066 LF 01	10518	12.2004 -	2 x	4150.83D50		
41.430, 41.440 FFDC-TM, FFDC-TM, FFD-TM	D 2066 LF 01	10518	12.2004 -	2 x	4150.79D50		
41.440 FFD, FFDC, FFDC, FFD/M	D 2676 LF 04	12412	12.2004 -	2 x	4150.83D50		
41.440 FFD, FFDC, FFDC, FFD/M	D 2676 LF 04	12412	12.2004 -	2 x	4150.79D50		
41.440 FFDAK	D 2066 LF 36	10518	07.2006 -	2 x	4150.83D50		
41.440 FFDAK	D 2066 LF 36	10518	07.2006 -	2 x	4150.79D50		
41.440 FFDC-TM, FFDC-TM, FFD-TM	D 2676 LF 04	12412	09.2007 -	2 x	4150.83D50		
41.440 FFDC-TM, FFDC-TM, FFD-TM	D 2676 LF 04	12412	09.2007 -	2 x	4150.79D50		
41.440 FFDC-TM, FFDC-TM, FFD-TM	D 2676 LF 04	12412	12.2004 -	2 x	4150.83D50		
41.440 FFDC-TM, FFDC-TM, FFD-TM	D 2676 LF 04	12412	12.2004 -	2 x	4150.79D50		
41.460 FFDC, FFDC, FFDC, FFDC	D 2876 LF 04	12816	09.2003 -	2 x	4150.83D50		
41.460 FFDC-TM, FFDC-TM, FFD-TM	D 2876 LF 04	12816	12.2004 -	2 x	4150.83D50		
41.460 FFDC-TM, FFDC-TM, FFD-TM	D 2876 LF 04	12816	12.2004 -	2 x	4150.79D50		
41.480 FFD, FFDC, FFDC	D 2676 LF 01	12412	02.2006 -	2 x	4150.83D50		
41.480 FFD, FFDC, FFDC	D 2876 LF 12	12816	06.2005 -	2 x	4150.83D50		
41.480 FFDAK	D 2676 LF 02	12412	07.2006 -	2 x	4150.83D50		
41.480 FFDAK	D 2676 LF 02	12412	07.2006 -	2 x	4150.79D50		
41.480 FFDAK	D 2676 LF 05	12412	07.2006 -	2 x	4150.83D50		
41.480 FFDAK	D 2676 LF 05	12412	07.2006 -	2 x	4150.79D50		
41.480 FFDAK, FFDAK, FFDC, FFDC	D 2876 LF 12	12816	07.2006 -	2 x	4150.79D50		
41.480 FFDAK, FFDAK, FFDC, FFDC	D 2876 LF 12	12816	07.2006 -	2 x	4150.83D50		
41.480 FFDC-TM, FFDC-TM	D 2676 LF 02	12412	09.2007 -	2 x	4150.83D50		
41.480 FFDC-TM, FFDC-TM	D 2676 LF 02	12412	09.2007 -	2 x	4150.79D50		
41.480 FFDC-TM, FFDC-TM, FFD-TM	D 2676 LF 01	12412	02.2006 -	2 x	4150.83D50		
41.480 FFDC-TM, FFDC-TM, FFD-TM	D 2876 LF 12	12816	12.2004 -	2 x	4150.83D50		
41.480 FFDC-TM, FFDC-TM, FFD-TM	D 2876 LF 12	12816	12.2004 -	2 x	4150.79D50		
41.480 FFDC	D 2676 LF 03	12412	12.2008 -	2 x	4150.83D50		
41.480 FFDC	D 2676 LF 03	12412	12.2008 -	2 x	4150.79D50		
41.480 FFDC, FFDC	D 2676 LF 01	12412	02.2006 -	2 x	4150.83D50		
41.480 FFDC, FFDC	D 2876 LF 12	12816	06.2005 -	2 x	4150.83D50		
41.480 FVDS, FVDS	D 2876 LF 12	12816	07.2006 -	2 x	4150.83D50		



MAN	Engine ⁸	ccm ⁶	Year ²⁷	Info ¹⁴	Thermostats ²³	Kit ¹⁵	Gasket ¹³
	Motor	ccm	Jahr	Info	Thermostate	Kit	Dichtung
	Moteur	ccm	Année	Info	Thermostats	Kit	Joint
41.480 FVDS, FVDLS	D 2876 LF 12	12816	07.2006 -	2 x	4150.79D50		
41.530 FFDK	D 2876 LF 12	12816	07.2006 -	2 x	4150.83D50		
41.530 FFDK	D 2876 LF 12	12816	07.2006 -	2 x	4150.79D50		
41.530 FFDK	D 2876 LF 13	12816	07.2006 -	2 x	4150.83D50		
41.530 FFDK	D 2876 LF 13	12816	07.2006 -	2 x	4150.79D50		
41.530 FFDC, FFDC-TM, FFDC-TM, FFDRC-TM, FFD-TM	D 2876 LF 13	12816	12.2004 -	2 x	4150.83D50		
41.530 FFDC, FFDC-TM, FFDRC-TM, FFD-TM	D 2876 LF 13	12816	12.2004 -	2 x	4150.79D50		
41.530 FFDK, FFDK	D 2876 LF 13	12816	12.2004 -	2 x	4150.83D50		
41.530 FFDK, FFDK	D 2876 LF 13	12816	12.2004 -	2 x	4150.79D50		
41.530 FVDS, FVDLS	D 2876 LF 13	12816	09.2002 -	2 x	4150.83D50		
41.530 FVDS, FVDLS	D 2876 LF 13	12816	09.2002 -	2 x	4150.79D50		
41.540 FVDS, FVDLS	D 2676 LF 13	12412	11.2006 -	2 x	4150.83D50		
41.540 FVDS, FVDLS	D 2676 LF 13	12412	11.2006 -	2 x	4150.79D50		
41.660 FVDS, FVDLS	D 2840 LF25	18273	09.2002 -	2 x	4150.79D50		
TGL							
7.150, 8.150 FC, FRC, FLC, FLRC	D 0834 LFL 40	4580	04.2005 -		4150.83D50		
7.180, 8.180 FC, FLC, FRC, FLRC	D 0834 LFL 41	4580	04.2005 -		4150.83D50		
7.220 FC, FLC, FRC, FLRC	D 0834 LFL 62	4580	04.2005 -		4150.83D50		
7.250 FC, FLC, FRC, FLRC	D 0836 LFL 60	6871	04.2005 -		4150.83D50		
8.150 FK, FK-L, FLK, FLK-L, FLRK, FLRK-L, FRK, FRK-L	D 0834 LFL 40	4580	10.2006 -		4150.83D50		
8.180 FC, FRC, FLC, FLRC	D 0834 LFL 41	4580	04.2005 -		4150.83D50		
8.180 FK, FK-L, FLK, FLK-L, FLRK, FLRK-L, FRK, FRK-L	D 0834 LFL 41	4580	04.2005 -		4150.83D50		
8.210 FC, FRC, FLC, FLRC	D 0834 LFL 42	4580	04.2005 -		4150.83D50		
8.210 FK, FK-L, FLK, FLK-L, FLRK, FLRK-L, FRK, FRK-L	D 0834 LFL 42	4580	04.2005 -		4150.83D50		
8.220 FC, FLC, FRC, FLRC	D 0834 LFL 65	4580	04.2005 -		4150.83D50		
8.220 FK, FK-L, FLK, FLK-L, FLRK, FLRK-L, FRK, FRK-L	D 0834 LFL 65	4580	04.2005 -		4150.83D50		
8.240 FC, FRC, FLC, FLRC	D 0836 LFL 40	6871	04.2005 -		4150.83D50		
8.240 FC, FRC, FLC, FLRC	D 0836 LFL 40	6871	04.2005 -		4150.79D50		
8.240 FK, FK-L, FLK, FLK-L, FLRK, FLRK-L, FRK, FRK-L	D 0836 LFL 40	6871	04.2005 -		4150.79D50		
8.240 FK, FK-L, FLK, FLK-L, FLRK, FLRK-L, FRK, FRK-L	D 0836 LFL 40	6871	04.2005 -		4150.83D50		
8.250 FC, FLC, FLRC, FRC	D 0836 LFL 63	6871	04.2005 -		4150.83D50		
8.250 FK, FK-L, FLK, FLK-L, FLRK, FLRK-L, FRK, FRK-L	D 0836 LFL 63	6871	04.2005 -		4150.83D50		
10.180 FC, FRC, FLC, FLRC, FK, FLK, FLRK, FRK	D 0834 LFL 41	4580	04.2005 -		4150.83D50		
10.210 FC, FRC, FLC, FLRC, FK, FLK, FLRK, FRK	D 0834 LFL 42	4580	04.2005 -		4150.83D50		
10.220 FC, FLC, FRC, FLRC, FK, FLK, FLRK, FRK	D 0834 LFL 65	4580	04.2005 -		4150.83D50		
10.240 FC, FRC, FLC, FLRC, FK, FLK, FLRK, FRK	D 0836 LFL 40	6871	04.2005 -		4150.83D50		
10.240 FC, FRC, FLC, FLRC, FK, FLK, FLRK, FRK	D 0836 LFL 40	6871	04.2005 -		4150.79D50		
10.250 FC, FLC, FRC, FLRC	D 0836 LFL 63	6871	04.2005 -		4150.83D50		
10.250 FK, FLK, FLRK, FRK	D 0836 LFL 63	6871	04.2005 -		4150.83D50		
12.180 FC, FRC, FLC, FLRC	D 0834 LFL 41	4580	04.2005 -		4150.83D50		
12.180 FK, FLK, FLRK, FRK	D 0834 LFL 41	4580	04.2005 -		4150.83D50		
12.210 FC, FRC, FLC, FLRC	D 0834 LFL 42	4580	04.2005 -		4150.83D50		
12.210 FK, FLK, FLRK, FRK	D 0834 LFL 42	4580	04.2005 -		4150.83D50		



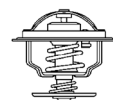

MAN	Engine ⁸	ccm ⁶	Year ²⁷	Info ¹⁴	Thermostats ²³	Kit ¹⁵	Gasket ¹³
	Motor Moteur	ccm ccm ccm	Jahr Année	Info Info Info	Thermostate Thermostats	Kit Kit Kit	Dichtung Dichtung Joint
12.220 FC, FRC, FLC, FLRC	D 0834 LFL 62	4580	04.2005 -		4150.83D50		
12.220 FK, FLK, FLRK, FRK	D 0834 LFL 62	4580	04.2005 -		4150.83D50		
12.240 FC, FRC, FLC, FLRC	D 0836 LFL 40	6871	04.2005 -		4150.83D50		
12.240 FC, FRC, FLC, FLRC	D 0836 LFL 40	6871	04.2005 -		4150.79D50		
12.240 FK, FLK, FLRK, FRK	D 0836 LFL 40	6871	04.2005 -		4150.83D50		
12.240 FK, FLK, FLRK, FRK	D 0836 LFL 40	6871	04.2005 -		4150.79D50		
12.250 FC, FLC, FRC, FLRC, FLRK, FRK	D 0836 LFL 60	6871	04.2005 -		4150.83D50		
TGM							
12.240 FLC, FLLC	D 0836 LFL 50	6871	10.2005 -		4150.83D50		
12.280 FC, FLC, FLLC	D 0836 LFL 51	6871	10.2005 -		4150.83D50		
12.290 FLC, FLLC	D 0836 LFL 64	6871	10.2005 -		4150.83D50		
13.240 FAL, FALC, FALRC, FAEC, FAERC, FALR	D 0836 LFL 40	6871	04.2006 -		4150.83D50		
13.250 FAEC, FAERC, FALC, FAL, FALRC, FALR	D 0836 LFL 63	6871	10.2005 -		4150.83D50		
13.280 FAEC, FAERC, FAL, FALC, FALRC	D 0836 LFL 41	6871	04.2006 -		4150.83D50		
13.280 FALK, FALRK, FALK-L, FALRK-L	D 0836 LFL 41	6871	04.2006 -		4150.83D50		
13.290 FAEC, FAERC, FAL, FALR, FALC, FALRC	D 0836 LFL 64	6871	10.2005 -		4150.83D50		
13.290 FALK, FALRK, FALK-L, FALRK-L	D 0836 LFL 64	6871	10.2005 -		4150.83D50		
15.240 FC, FLC, FLLC, FLRC, FLLRC, FLRK	D 0836 LFL 40	6871	10.2005 -		4150.83D50		
15.250 FC, FLC, FLRC, FLLC, FLLRC	D 0836 LFL 63	6871	10.2005 -		4150.83D50		
15.250 FK, FK-L, FLK, FLK-L, FLRK	D 0836 LFL 63	6871	10.2005 -		4150.83D50		
15.280 FC, FLC, FLLC, FLRC, FLLRC	D 0836 LFL 41	6871	10.2005 -		4150.83D50		
15.290 FC, FLC, FLRC, FLLC, FLLRC	D 0836 LFL 64	6871	10.2005 -		4150.83D50		
15.290 FK, FK-L, FLK, FLK-L, FLRK	D 0836 LFL 64	6871	10.2005 -		4150.83D50		
15.330 FC, FLC, FRC, FLRC, FLK, FLRK	D 0836 LFL 44	6871	10.2005 -		4150.83D50		
15.340 FK, FK-L, FLK, FLK-L, FLRK, FLRC	D 0836 LFL 65	6871	10.2005 -		4150.83D50		
18.240 FAC, FARC	D 0836 LFL 40	6871	10.2005 -		4150.83D50		
18.240 FAK, FARK, FAK-L, FARK-L	D 0836 LFL 40	6871	05.2006 -		4150.83D50		
18.240 FC, FRC, FLC, FLRC, FLLC, FLLRC	D 0836 LFL 40	6871	10.2005 -		4150.79D50		
18.240 FC, FRC, FLC, FLRC, FLLC, FLLRC	D 0836 LFL 40	6871	10.2005 -		4150.83D50		
18.240 FK, FK-L, FLK, FLK-L, FLRK, FLRK-L, FRK, FRK-L	D 0836 LFL 40	6871	10.2005 -		4150.79D50		
18.240 FK, FK-L, FLK, FLK-L, FLRK, FLRK-L, FRK, FRK-L	D 0836 LFL 40	6871	10.2005 -		4150.83D50		
18.250 FAK, FARK, FAK-L, FARK-L, FAC, FARC	D 0836 LFL 63	6871	10.2005 -		4150.83D50		
18.250 FC, FLC, FLLC, FRC, FLRC, FLLRC	D 0836 LFL 63	6871	10.2005 -		4150.83D50		
18.250 FK, FK-L, FLK, FLK-L, FLRK, FLRK-L, FRK, FRK-L	D 0836 LFL 63	6871	10.2005 -		4150.83D50		



MAN	Engine ⁸	ccm ⁶	Year ²⁷	Info ¹⁴	Thermostats ²³	Kit ¹⁵	Gasket ¹³
	Motor	ccm	Jahr	Info	Thermostate	Kit	Dichtung
	Moteur	ccm	Année	Info	Thermostats	Kit	Joint
18.280 FAK, FARK, FAK-L, FARK-L	D 0836 LFL 41	6871	10.2005 -		4150.83D50		
18.280 FC, FRC, FLC, FLRC, FLLC, FLLRC	D 0836 LFL 41	6871	10.2005 -		4150.79D50		
18.280 FC, FRC, FLC, FLRC, FLLC, FLLRC	D 0836 LFL 41	6871	10.2005 -		4150.83D50		
18.280 FK, FK-L, FLK, FLK-L, FLRK, FLRK-L, FRK, FRK-L	D 0836 LFL 41	6871	10.2005 -		4150.79D50		
18.280 FK, FK-L, FLK, FLK-L, FLRK, FLRK-L, FRK, FRK-L	D 0836 LFL 41	6871	10.2005 -		4150.83D50		
18.290 FAK, FARK, FAK-L, FARK-L, FAC, FARC	D 0836 LFL 64	6871	10.2005 -		4150.83D50		
18.290 FC, FLC, FRC, FLRC, FLLC, FLLRC	D 0836 LFL 64	6871	10.2005 -		4150.83D50		
18.290 FK, FK-L, FLK, FLK-L, FLRK, FLRK-L, FRK, FRK-L	D 0836 LFL 64	6871	10.2005 -		4150.83D50		
18.330 FAK, FARK, FAK-L, FARK-L, FAC, FARC	D 0836 LFL 44	6871	10.2005 -	2 x	4150.83D50		
18.330 FC, FRC, FLC, FLRC, FLLC, FLLRC	D 0836 LFL 44	6871	10.2005 -	2 x	4150.79D50		
18.330 FC, FRC, FLC, FLRC, FLLC, FLLRC	D 0836 LFL 44	6871	10.2005 -	2 x	4150.83D50		
18.330 FK, FK-L, FLK, FLK-L, FLRK, FLRK-L, FRK, FRK-L	D 0836 LFL 44	6871	10.2005 -	2 x	4150.79D50		
18.330 FK, FK-L, FLK, FLK-L, FLRK, FLRK-L, FRK, FRK-L	D 0836 LFL 44	6871	10.2005 -	2 x	4150.83D50		
18.340 FAK, FARK, FAK-L, FARK-L, FAC, FARC	D 0836 LFL 65	6871	10.2005 -	2 x	4150.83D50		
18.340 FC, FLC, FLRC, FLLC, FLLRC, FRC	D 0836 LFL 65	6871	10.2005 -	2 x	4150.83D50		
18.340 FK, FK-L, FLK, FLK-L, FLRK, FLRK-L, FRK, FRK-L	D 0836 LFL 65	6871	10.2005 -	2 x	4150.83D50		
22.240 FNLLC	D 0836 LFL 53	6871	10.2005 -		4150.83D50		
22.250 FNLLC	D 0836 LFL 63	6871	10.2005 -		4150.83D50		
22.280 FNLC, FNLLC, FNLLRC, FNLC	D 0836 LFL 54	6871	10.2005 -		4150.83D50		
22.290 FNLC, 22.290 FNLLC	D 0836 LFL 64	6871	10.2005 -		4150.83D50		
26.280 FD	D 0836 LFL 54	6871	10.2005 -		4150.83D50		
26.280 FD-TM, FDR-TM, FDK-HK, FDRK-HK	D 0836 LFL 51	6871	04.2006 -		4150.83D50		
26.280 FNLC, FNLLC, FNLC, FNLLRC	D 0836 LFL 54	6871	10.2005 -		4150.83D50		
26.290 FDK-HK, FDRK-HK, FD, FDR	D 0836 LFL 64	6871	10.2005 -		4150.83D50		
26.290 FNLC, FNLLC, FNLC, FNLLRC, FVL	D 0836 LFL 64	6871	10.2005 -		4150.83D50		
26.330 FD, FDR	D 0836 LFL 55	6871	10.2005 -		4150.83D50		
26.330 FD-TM, FDR-TM, FDK-HK, FDRK-HK	D 0836 LFL 52	6871	04.2006 -		4150.83D50		
26.330 FNLC, FNLLC, FNLC, FNLLRC, FVL	D 0836 LFL 55	6871	10.2005 -		4150.83D50		
26.340 FDK-HK, FDRK-HK, FD, FDR	D 0836 LFL 65	6871	10.2005 -		4150.83D50		
26.340 FNLC, FNLLC, FNLC, FNLLRC	D 0836 LFL 65	6871	10.2005 -		4150.83D50		

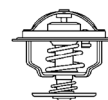

MAN	Engine ⁸	ccm ⁶	Year ²⁷	Info ¹⁴	Thermostat ²³	Kit ¹⁵	Gasket ¹³
	Motor Moteur	ccm ccm ccm	Jahr Année	Info Info Info	Thermostate Thermostats	Kit Kit Kit	Dichtung Joint
TGS							
18.320 FAC, FHLC, FK, FK-L, FLK, FLK/M	D 2066 LF 39	10518	10.2007 -	2 x	4150.83D50		
18.320 FAC, FHLC, FK, FK-L, FLK, FLK/M	D 2066 LF 39	10518	10.2007 -	2 x	4150.79D50		
18.320 FAK, FAK-L, FALK, FALK-L, FHLK, FHLK/M	D 2066 LF 28	10518	10.2007 -	2 x	4150.83D50		
18.320 FAK, FAK-L, FALK, FALK-L, FHLK, FHLK/M	D 2066 LF 28	10518	10.2007 -	2 x	4150.79D50		
18.320 FAS, FHLS, FHLS/M, FALS	D 2066 LF 28	10518	10.2007 -	2 x	4150.83D50		
18.320 FAS, FHLS, FHLS/M, FALS	D 2066 LF 28	10518	10.2007 -	2 x	4150.79D50		
18.320 FC, FLC, FLRC, FLLC, FLLRC, FLLW, FLLW/N	D 2066 LF 28	10518	10.2007 -	2 x	4150.83D50		
18.320 FC, FLC, FLRC, FLLC, FLLRC, FLLW, FLLW/N	D 2066 LF 28	10518	10.2007 -	2 x	4150.79D50		
18.320 FLS, FLS/M, FLS-TS, FLRS, FLRS/M, FLLS, FLLS/N, FLLRS	D 2066 LF 39	10518	10.2007 -	2 x	4150.83D50		
18.320 FLS, FLS/M, FLS-TS, FLRS, FLRS/M, FLLS, FLLS/N, FLLRS	D 2066 LF 39	10518	10.2007 -	2 x	4150.79D50		
18.360 FAC, FHLC, FAS, FALS, FHLS, FHLS/M	D 2066 LF 27	10518	10.2007 -	2 x	4150.83D50		
18.360 FAC, FHLC, FAS, FALS, FHLS, FHLS/M	D 2066 LF 27	10518	10.2007 -	2 x	4150.79D50		
18.360 FAK, FAK-L, FALK, FALK-L, FHLK, FHLK/M	D 2066 LF 27	10518	10.2007 -	2 x	4150.83D50		
18.360 FAK, FAK-L, FALK, FALK-L, FHLK, FHLK/M	D 2066 LF 27	10518	10.2007 -	2 x	4150.79D50		
18.360 FC, FLC, FLRC, FLLC, FLLRC, FLLW, FLLW/N	D 2066 LF 27	10518	10.2007 -	2 x	4150.83D50		
18.360 FC, FLC, FLRC, FLLC, FLLRC, FLLW, FLLW/N	D 2066 LF 27	10518	10.2007 -	2 x	4150.79D50		
18.360 FK, FK-L, FLK, FLK/M	D 2066 LF 38	10518	10.2007 -	2 x	4150.83D50		
18.360 FK, FK-L, FLK, FLK/M	D 2066 LF 38	10518	10.2007 -	2 x	4150.79D50		
18.360 FLS, FLS/M, FLS-TS, FLRS, FLRS/M, FLLS, FLLS/N, FLLRS	D 2066 LF 38	10518	10.2007 -	2 x	4150.83D50		
18.360 FLS, FLS/M, FLS-TS, FLRS, FLRS/M, FLLS, FLLS/N, FLLRS	D 2066 LF 38	10518	10.2007 -	2 x	4150.79D50		
18.400 FAC, FHLC, FAS, FALS, FHLS, FHLS/M	D 2066 LF 26	10518	10.2007 -	2 x	4150.83D50		
18.400 FAC, FHLC, FAS, FALS, FHLS, FHLS/M	D 2066 LF 26	10518	10.2007 -	2 x	4150.79D50		
18.400 FAK, FAK-L, FALK, FALK-L, FHLK, FHLK/M	D 2066 LF 26	10518	10.2007 -	2 x	4150.83D50		
18.400 FAK, FAK-L, FALK, FALK-L, FHLK, FHLK/M	D 2066 LF 26	10518	10.2007 -	2 x	4150.79D50		
18.400 FC, FLC, FLRC, FLLC, FLLRC, FLLW, FLLW/N	D 2066 LF 26	10518	10.2007 -	2 x	4150.83D50		
18.400 FC, FLC, FLRC, FLLC, FLLRC, FLLW, FLLW/N	D 2066 LF 26	10518	10.2007 -	2 x	4150.79D50		
18.400 FK, FK-L, FLK, FLK/M	D 2066 LF 26	10518	10.2007 -	2 x	4150.83D50		
18.400 FK, FK-L, FLK, FLK/M	D 2066 LF 26	10518	10.2007 -	2 x	4150.79D50		



MAN	Engine ⁸	ccm ⁶	Year ²⁷	Info ¹⁴	Thermostats ²³	Kit ¹⁵	Gasket ¹³
	Motor Moteur	ccm ccm	Jahr Année	Info Info	Thermostate Thermostats	Kit Kit	Dichtung Joint
18.400 FLS, FLS/M, FLS-TS, FLRS, FLRS/M, FLLS, FLLS/N, FLLRS	D 2066 LF 26	10518	10.2007 -	2 x	4150.83D50		
18.400 FLS, FLS/M, FLS-TS, FLRS, FLRS/M, FLLS, FLLS/N, FLLRS	D 2066 LF 26	10518	10.2007 -	2 x	4150.79D50		
18.440 FAC, FHLC, FK, FK-L, FLK, FLK/M	D 2066 LF 25	10518	10.2007 -	2 x	4150.83D50		
18.440 FAC, FHLC, FK, FK-L, FLK, FLK/M	D 2066 LF 25	10518	10.2007 -	2 x	4150.79D50		
18.440 FAK, FAK-L, FALK, FALK-L, FHLK, FHLK/M	D 2066 LF 25	10518	10.2007 -	2 x	4150.83D50		
18.440 FAK, FAK-L, FALK, FALK-L, FHLK, FHLK/M	D 2066 LF 25	10518	10.2007 -	2 x	4150.79D50		
18.440 FAS, FALS, FHLS, FHLS/M	D 2066 LF 25	10518	10.2007 -	2 x	4150.83D50		
18.440 FAS, FALS, FHLS, FHLS/M	D 2066 LF 25	10518	10.2007 -	2 x	4150.79D50		
18.440 FC, FLC, FLRC, FLLC, FLLRC, FLLW, FLLW/N	D 2066 LF 25	10518	10.2007 -	2 x	4150.83D50		
18.440 FC, FLC, FLRC, FLLC, FLLRC, FLLW, FLLW/N	D 2066 LF 25	10518	10.2007 -	2 x	4150.79D50		
18.440 FLS, FLS/M, FLS-TS, FLRS, FLRS/M, FLLS, FLLS/N, FLLRS	D 2066 LF 25	10518	10.2007 -	2 x	4150.83D50		
18.440 FLS, FLS/M, FLS-TS, FLRS, FLRS/M, FLLS, FLLS/N, FLLRS	D 2066 LF 25	10518	10.2007 -	2 x	4150.79D50		
18.480 FAC, FHLC, FAS, FALS, FHLS	D 2676 LF 02	12412	10.2007 -	2 x	4150.83D50		
18.480 FAC, FHLC, FAS, FALS, FHLS	D 2676 LF 02	12412	10.2007 -	2 x	4150.79D50		
18.480 FAK, FAK-L, FALK, FALK-L, FHLK, FHLK/M	D 2676 LF 02	12412	10.2007 -	2 x	4150.83D50		
18.480 FAK, FAK-L, FALK, FALK-L, FHLK, FHLK/M	D 2676 LF 02	12412	10.2007 -	2 x	4150.79D50		
18.480 FC, FLC, FLRC, FLLC, FLLRC, FLLW, FLLW/N	D 2676 LF 05	12412	10.2007 -	2 x	4150.83D50		
18.480 FC, FLC, FLRC, FLLC, FLLRC, FLLW, FLLW/N	D 2676 LF 05	12412	10.2007 -	2 x	4150.79D50		
18.480 FK, FK-L, FLK, FLK/M	D 2676 LF 05	12412	10.2007 -	2 x	4150.83D50		
18.480 FK, FK-L, FLK, FLK/M	D 2676 LF 05	12412	10.2007 -	2 x	4150.79D50		
18.480 FLS, FLS/M, FLS-TS, FLRS, FLRS/M, FLLS, FLLS/N, FLLRS	D 2676 LF 05	12412	10.2007 -	2 x	4150.83D50		
18.480 FLS, FLS/M, FLS-TS, FLRS, FLRS/M, FLLS, FLLS/N, FLLRS	D 2676 LF 05	12412	10.2007 -	2 x	4150.79D50		
18.540 FAC, FHLC, FAS, FALS, FHLS, FHLS/M	D 2676 LF 06	12412	10.2007 -	2 x	4150.83D50		
18.540 FAC, FHLC, FAS, FALS, FHLS, FHLS/M	D 2676 LF 06	12412	10.2007 -	2 x	4150.79D50		
18.540 FAK, FAK-L, FALK, FALK-L, FHLK, FHLK/M	D 2676 LF 06	12412	10.2007 -	2 x	4150.83D50		
18.540 FAK, FAK-L, FALK, FALK-L, FHLK, FHLK/M	D 2676 LF 06	12412	10.2007 -	2 x	4150.79D50		
18.540 FC, FLC, FLRC, FLLC, FLLRC, FLLW, FLLW/N	D 2676 LF 06	12412	10.2007 -	2 x	4150.83D50		



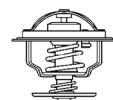

MAN	Engine ⁸	ccm ⁶	Year ²⁷	Info ¹⁴	Thermostats ²³	Kit ¹⁵	Gasket ¹³
	Motor Moteur	ccm ccm	Jahr Année	Info Info	Thermostate Thermostats	Kit Kit	Dichtung Joint
18.540 FC, FLC, FLRC, FLLC, FLLRC, FLLW, FLLW/N	D 2676 LF 06	12412	10.2007 -	2 x	4150.79D50		
18.540 FK, FK-L, FLK, FLK/M	D 2676 LF 06	12412	10.2007 -	2 x	4150.83D50		
18.540 FK, FK-L, FLK, FLK/M	D 2676 LF 06	12412	10.2007 -	2 x	4150.79D50		
18.540 FLS, FLS/M, FLRS, FLRS/M, FLLS, FLLS/N, FLLRS	D 2676 LF 06	12412	10.2007 -	2 x	4150.83D50		
18.540 FLS, FLS/M, FLRS, FLRS/M, FLLS, FLLS/N, FLLRS	D 2676 LF 06	12412	10.2007 -	2 x	4150.79D50		
19.360 FS, FLS, FRS, FLRS	D 2066 LF 07	10518	02.2011 -	2 x	4150.83D50		
19.360 FS, FLS, FRS, FLRS	D 2066 LF 07	10518	02.2011 -	2 x	4150.79D50		
19.400 FS/M-WW, FLS/M-WW, FRS/M-WW, FLRS/M-WW	D 2066 LF 06	10518	02.2011 -	2 x	4150.83D50		
19.400 FS/M-WW, FLS/M-WW, FRS/M-WW, FLRS/M-WW	D 2066 LF 06	10518	02.2011 -	2 x	4150.79D50		
19.440 FS-WW, FRS-WW, FLS-WW, FLRS-WW	D 2066 LF 50	10518	02.2011 -	2 x	4150.83D50		
19.440 FS-WW, FRS-WW, FLS-WW, FLRS-WW	D 2066 LF 50	10518	02.2011 -	2 x	4150.79D50		
19.440 FS-WW, FRS-WW, FLS-WW, FLRS-WW	D 2676 LF 04	12412	02.2011 -	2 x	4150.83D50		
19.480 FS/M-WW, FRS/M-WW, FLS/M-WW, FLRS/M-WW	D 2676 LF 02	12412	02.2011 -	2 x	4150.83D50		
24.320 FNLLW/N	D 2066 LF 28	10518	10.2007 -	2 x	4150.83D50		
24.320 FNLLW/N	D 2066 LF 28	10518	10.2007 -	2 x	4150.79D50		
24.360 FNLLW/N, FPLS, FPLRS	D 2066 LF 27	10518	10.2007 -	2 x	4150.83D50		
24.360 FNLLW/N, FPLS, FPLRS	D 2066 LF 27	10518	10.2007 -	2 x	4150.79D50		
24.400 FNLLW/N, FPLS, FPLRS	D 2066 LF 26	10518	10.2007 -	2 x	4150.83D50		
24.400 FNLLW/N, FPLS, FPLRS	D 2066 LF 26	10518	10.2007 -	2 x	4150.79D50		
24.440 FNLLW/N, FPLS, FPLRS	D 2066 LF 25	10518	10.2007 -	2 x	4150.83D50		
24.440 FNLLW/N, FPLS, FPLRS	D 2066 LF 25	10518	10.2007 -	2 x	4150.79D50		
24.480 FPLS, FPLRS	D 2676 LF 05	12412	10.2007 -	2 x	4150.83D50		
24.480 FPLS, FPLRS	D 2676 LF 05	12412	10.2007 -	2 x	4150.79D50		
24.540 FPLS, FPLRS	D 2676 LF 06	12412	10.2007 -	2 x	4150.83D50		
24.540 FPLS, FPLRS	D 2676 LF 06	12412	10.2007 -	2 x	4150.79D50		
26.320 FDAC, FDALC, FDHLC, FDHLC/M	D 2066 LF 39	10518	07.2008 -	2 x	4150.83D50		
26.320 FDAC, FDALC, FDHLC, FDHLC/M	D 2066 LF 39	10518	07.2008 -	2 x	4150.79D50		
26.320 FDAK, FDALK, FDHK, FDHLK	D 2066 LF 28	10518	07.2008 -	2 x	4150.79D50		
26.320 FDAK, FDALK, FDHK, FDHLK	D 2066 LF 28	10518	07.2008 -	2 x	4150.83D50		
26.320 FDAS, FDALS, FDHS, FDHLS, FDHLS/M	D 2066 LF 39	10518	07.2008 -	2 x	4150.83D50		
26.320 FDAS, FDALS, FDHS, FDHLS, FDHLS/M	D 2066 LF 39	10518	07.2008 -	2 x	4150.79D50		
26.320 FDC, FDRC, FDLC, FDLC/M, FDLRC, FDLRC/M, FNHLC, FVHLC	D 2066 LF 39	10518	07.2008 -	2 x	4150.79D50		
26.320 FDC, FDRC, FDLC, FDLC/M, FDLRC, FDLRC/M, FNHLC, FVHLC	D 2066 LF 39	10518	07.2008 -	2 x	4150.83D50		
26.320 FDS, FDLS, FDRS, FDLRS, FNHLS, FPHLS, FVHLS	D 2066 LF 39	10518	07.2008 -	2 x	4150.79D50		
26.320 FDS, FDLS, FDRS, FDLRS, FNHLS, FPHLS, FVHLS	D 2066 LF 39	10518	07.2008 -	2 x	4150.83D50		
26.320 FNLC, FNLRC, FNLLC, FNLLRC, FNLLW, FVLC, FVL-KO	D 2066 LF 28	10518	10.2007 -	2 x	4150.83D50		



MAN	Engine ⁸	ccm ⁶	Year ²⁷	Info ¹⁴	Thermostats ²³	Kit ¹⁵	Gasket ¹³
	Motor Moteur	ccm ccm	Jahr Année	Info Info	Thermostate Thermostats	Kit Kit	Dichtung Joint
26.320 FNLC, FNLRC, FNLLC, FNLLRC, FNLLW, FVLC, FVL-KO	D 2066 LF 28	10518	10.2007 -	2 x	4150.79D50		
26.320 FNLS, FNLRS, FNLLS, FPLS, FVLS, FPLRS	D 2066 LF 39	10518	07.2008 -	2 x	4150.79D50		
26.320 FNLS, FNLRS, FNLLS, FPLS, FVLS, FPLRS	D 2066 LF 39	10518	07.2008 -	2 x	4150.83D50		
26.360 FDAC, FDALC, FDHLC, FDHLC/M	D 2066 LF 38	10518	08.2008 -	2 x	4150.79D50		
26.360 FDAC, FDALC, FDHLC, FDHLC/M	D 2066 LF 38	10518	08.2008 -	2 x	4150.83D50		
26.360 FDAK, FDALK, FDHK, FDHLK	D 2066 LF 27	10518	08.2008 -	2 x	4150.79D50		
26.360 FDAK, FDALK, FDHK, FDHLK	D 2066 LF 27	10518	08.2008 -	2 x	4150.83D50		
26.360 FDAS, FDALS, FDHS, FDHLS, FDHLS/M	D 2066 LF 38	10518	08.2008 -	2 x	4150.83D50		
26.360 FDAS, FDALS, FDHS, FDHLS, FDHLS/M	D 2066 LF 38	10518	08.2008 -	2 x	4150.79D50		
26.360 FDC, FDRC, FDRC/M, FDLC, FDLRC, FNHLC	D 2066 LF 07	10518	08.2008 -	2 x	4150.83D50		
26.360 FDC, FDRC, FDRC/M, FDLC, FDLRC, FNHLC	D 2066 LF 07	10518	08.2008 -	2 x	4150.79D50		
26.360 FDK, FDLK, FDRK	D 2066 LF 27	10518	08.2008 -	2 x	4150.79D50		
26.360 FDK, FDLK, FDRK	D 2066 LF 27	10518	08.2008 -	2 x	4150.83D50		
26.360 FDS, FDRS, FDLS, FDLRS, FNHLS, FPHLS, FVHLS	D 2066 LF 38	10518	08.2008 -	2 x	4150.79D50		
26.360 FDS, FDRS, FDLS, FDLRS, FNHLS, FPHLS, FVHLS	D 2066 LF 38	10518	08.2008 -	2 x	4150.83D50		
26.360 FD-TM, FNLLW, FPHLS, FVHLC	D 2066 LF 38	10518	07.2008 -	2 x	4150.79D50		
26.360 FD-TM, FNLLW, FPHLS, FVHLC	D 2066 LF 38	10518	07.2008 -	2 x	4150.83D50		
26.360 FNLC, FNLRC, FNLLC, FNLLRC, FVLC, FVL-KO	D 2066 LF 27	10518	10.2007 -	2 x	4150.83D50		
26.360 FNLC, FNLRC, FNLLC, FNLLRC, FVLC, FVL-KO	D 2066 LF 27	10518	10.2007 -	2 x	4150.79D50		
26.360 FNLS, FNLLS, FNLRS, FPLS, FPLRS, FVLS	D 2066 LF 38	10518	08.2008 -	2 x	4150.79D50		
26.360 FNLS, FNLLS, FNLRS, FPLS, FPLRS, FVLS	D 2066 LF 38	10518	08.2008 -	2 x	4150.83D50		
26.400	D 2066 LF 26	10518	11.2007 -	2 x	4150.79D50		
26.400	D 2066 LF 26	10518	11.2007 -	2 x	4150.83D50		
26.400 FDAC, FDALC, FDHLC, FDHLC/M	D 2066 LF 37	10518	02.2009 -	2 x	4150.83D50		
26.400 FDAC, FDALC, FDHLC, FDHLC/M	D 2066 LF 37	10518	02.2009 -	2 x	4150.79D50		
26.400 FDAS, FDALS, FDHS, FDHLS, FDHLS/M	D 2066 LF 37	10518	09.2007 -	2 x	4150.83D50		
26.400 FDAS, FDALS, FDHS, FDHLS, FDHLS/M	D 2066 LF 37	10518	09.2007 -	2 x	4150.79D50		
26.400 FDC, FDRC, FDC/M, FDLC, FDLC/M, FDLRC, FDLRC/M, FNHLC	D 2066 LF 06	10518	08.2008 -	2 x	4150.79D50		
26.400 FDC, FDRC, FDC/M, FDLC, FDLC/M, FDLRC, FDLRC/M, FNHLC	D 2066 LF 06	10518	08.2008 -	2 x	4150.83D50		
26.400 FDK, FDLK, FD-TM, FPHLS	D 2066 LF 37	10518	02.2009 -	2 x	4150.83D50		



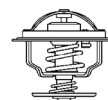

MAN	Engine ⁸	ccm ⁶	Year ²⁷	Info ¹⁴	Thermostat ²³	Kit ¹⁵	Gasket ¹³
	Motor Moteur	ccm ccm	Jahr Année	Info Info	Thermostate Thermostats	Kit Kit	Dichtung Joint
26.400 FDK, FDLK, FD-TM, FPHLS	D 2066 LF 37	10518	02.2009 -	2 x	4150.79D50		
26.400 FDS, FDLS, FDRS, FDLRS, FNHLS, FPHLS, FVHLS	D 2066 LF 06	10518	05.2008 -	2 x	4150.79D50		
26.400 FDS, FDLS, FDRS, FDLRS, FNHLS, FPHLS, FVHLS	D 2066 LF 06	10518	05.2008 -	2 x	4150.83D50		
26.400 FNLC, FNLRC, FNLLC, FNLLRC, FVLC, FVL-KO, FNLLW	D 2066 LF 26	10518	10.2007 -	2 x	4150.79D50		
26.400 FNLC, FNLRC, FNLLC, FNLLRC, FVLC, FVL-KO, FNLLW	D 2066 LF 26	10518	10.2007 -	2 x	4150.83D50		
26.400 FNLS, FNLRS, FNLLS, FNLLRS, FPLS, FPLRS, FVLS	D 2066 LF 37	10518	02.2009 -	2 x	4150.79D50		
26.400 FNLS, FNLRS, FNLLS, FNLLRS, FPLS, FPLRS, FVLS	D 2066 LF 37	10518	02.2009 -	2 x	4150.83D50		
26.400 FVHLS, FVHLC	D 2066 LF 37	10518	05.2008 -	2 x	4150.83D50		
26.400 FVHLS, FVHLC	D 2066 LF 37	10518	05.2008 -	2 x	4150.79D50		
26.440 FDAC, FDALC, FDHLC, FDHLC/M	D 2066 LF 36	10518	02.2009 -	2 x	4150.79D50		
26.440 FDAC, FDALC, FDHLC, FDHLC/M	D 2066 LF 36	10518	02.2009 -	2 x	4150.83D50		
26.440 FDAK, FDALK, FDHK, FDHLK	D 2066 LF 25	10518	11.2007 -	2 x	4150.79D50		
26.440 FDAK, FDALK, FDHK, FDHLK	D 2066 LF 25	10518	11.2007 -	2 x	4150.83D50		
26.440 FDAS, FDALS, FDHS, FDHLS, FDHLS/M	D 2066 LF 36	10518	02.2009 -	2 x	4150.79D50		
26.440 FDAS, FDALS, FDHS, FDHLS, FDHLS/M	D 2066 LF 36	10518	02.2009 -	2 x	4150.83D50		
26.440 FDC, FDRC, FDC/M, FDLC, FDLC/M, FDLRC, FNHLC, FVHLC	D 2066 LF 36	10518	02.2009 -	2 x	4150.79D50		
26.440 FDC, FDRC, FDC/M, FDLC, FDLC/M, FDLRC, FNHLC, FVHLC	D 2066 LF 36	10518	02.2009 -	2 x	4150.83D50		
26.440 FDK, FDLK, FPHLS	D 2066 LF 36	10518	07.2008 -	2 x	4150.79D50		
26.440 FDK, FDLK, FD-TM, FPHLS, FVHLC, FVHLS	D 2066 LF 36	10518	07.2008 -	2 x	4150.83D50		
26.440 FDS, FDRS, FDLS, FDLRS, FNHLS, FPHLS, FVHLS	D 2066 LF 36	10518	05.2008 -	2 x	4150.79D50		
26.440 FDS, FDRS, FDLS, FDLRS, FNHLS, FPHLS, FVHLS	D 2066 LF 36	10518	05.2008 -	2 x	4150.83D50		
26.440 FNLC, FNLLC, FNLLW, FNLRC, FNLLRC, FVLC, FVL-KO	D 2066 LF 25	10518	10.2007 -	2 x	4150.83D50		
26.440 FNLC, FNLLC, FNLLW, FNLRC, FNLLRC, FVLC, FVL-KO	D 2066 LF 25	10518	10.2007 -	2 x	4150.79D50		
26.440 FNLS, FNLLS, FNLRS, FPLS, FPLRS, FVLS	D 2066 LF 36	10518	02.2009 -	2 x	4150.83D50		
26.440 FNLS, FNLLS, FNLRS, FPLS, FPLRS, FVLS	D 2066 LF 36	10518	02.2009 -	2 x	4150.79D50		
26.480 FDAK, FDALK, FDHK, FDHLK, FDK, FDLK	D 2676 LF 05	12412	02.2009 -	2 x	4150.83D50		
26.480 FDAS, FDALS, FDHS, FDHLS	D 2676 LF 05	12412	02.2009 -	2 x	4150.83D50		
26.480 FDC, FDC/M, FDLC, FDRC, FDLRC, FNLHC, FVHLC	D 2676 LF 02	12412	02.2009 -	2 x	4150.83D50		
26.480 FDS, FDLS, FDRS, FDLRS, FNHLS, FPHLS, FVHLS	D 2676 LF 02	12412	05.2008 -	2 x	4150.83D50		
26.480 FNLC, FNLRC, FNLLC, FNLLRC, FNLLW, FVLC, FVL-KO	D 2676 LF 02	12412	10.2007 -	2 x	4150.83D50		



MAN	Engine ⁸	ccm ⁶	Year ²⁷	Info ¹⁴	Thermostats ²³	Kit ¹⁵	Gasket ¹³
	Motor Moteur	ccm ccm	Jahr Année	Info Info	Thermostate Thermostats	Kit Kit	Dichtung Joint
26.480 FNLS, FNLLS, FNLRS, FPLS, FPLRS, FVLS	D 2676 LF 02	12412	02.2009 -	2 x	4150.83D50		
26.480 FPHLS, FVHLS	D 2676 LF 05	12412	05.2008 -	2 x	4150.83D50		
26.480 FVHLC	D 2676 LF 05	12412	10.2007 -	2 x	4150.83D50		
26.540 FDAC, FDALC, FDHLC, FDHLC/M	D 2676 LF 06	12412	02.2009 -	2 x	4150.83D50		
26.540 FDAK, FDALK, FDHLK	D 2676 LF 06	12412	11.2007 -	2 x	4150.83D50		
26.540 FDAS, FDALS, FDHLS, FDK, FDLK	D 2676 LF 06	12412	02.2009 -	2 x	4150.83D50		
26.540 FDC, FDC/M, FDLC, FDLC/M, FDLRC, FNHLC, FVHLC	D 2676 LF 06	12412	02.2009 -	2 x	4150.83D50		
26.540 FDS, FDLS, FDRS, FDLRS, FNHLS, FPHLS, FVHLS	D 2676 LF 06	12412	05.2008 -	2 x	4150.83D50		
26.540 FNLC, FNLRC, FNLLC, FNLLRC, FNLLW, FVLC, FVL-KO	D 2676 LF 06	12412	10.2007 -	2 x	4150.83D50		
26.540 FNLS, FNLLS, FPLS, FPLRS, FVLS, FNLRS, FNLS	D 2676 LF 06	12412	02.2009 -	2 x	4150.83D50		
28.320 FANLC, FNHLC, FNLC, FNLS	D 2066 LF 39	10518	07.2008 -	2 x	4150.83D50		
28.360 FANLC, FNHLC, FANLK	D 2066 LF 38	10518	08.2008 -	2 x	4150.83D50		
28.360 FNLC, FNLRC, FNLS, FNLS	D 2066 LF 38	10518	08.2008 -	2 x	4150.83D50		
28.400 FANLC, FNHLC, FANLK	D 2066 LF 37	10518	08.2008 -	2 x	4150.83D50		
28.400 FNLC, FNLRC, FNLS, FBLRS	D 2066 LF 37	10518	08.2008 -	2 x	4150.83D50		
28.440 FANLC, FNHLC, FANLK	D 2066 LF 36	10518	08.2008 -	2 x	4150.83D50		
28.440 FNLC, FNLRC, FNLS, FNLS	D 2066 LF 36	10518	08.2008 -	2 x	4150.83D50		
28.480 FANLC, FNHLC, FANLK	D 2676 LF 05	12412	08.2008 -	2 x	4150.83D50		
28.480 FNLC, FNLRC, FNLS, FNLS	D 2676 LF 02	12412	08.2008 -	2 x	4150.83D50		
28.540 FANLC, FNHLC, FNLC, FNLS	D 2676 LF 06	12412	06.2008 -	2 x	4150.83D50		
32.320 FFD-TM	D 2066 LF 39	10518	02.2009 -	2 x	4150.83D50		
32.360 FFDRC	D 2066 LF 38	10518	08.2008 -	2 x	4150.83D50		
32.360 FFD-TM, FFDR-TM	D 2066 LF 27	10518	10.2007 -	2 x	4150.83D50		
32.400 FFDRC	D 2066 LF 37	10518	08.2008 -	2 x	4150.83D50		
32.400 FFD-TM, FFDR-TM	D 2066 LF 26	10518	10.2007 -	2 x	4150.83D50		
32.440 FFDRC	D 2066 LF 36	10518	08.2008 -	2 x	4150.83D50		
32.440 FFD-TM, FFDR-TM	D 2066 LF 25	10518	10.2007 -	2 x	4150.83D50		
32.480 FFD-TM	D 2676 LF 05	12412	08.2008 -	2 x	4150.83D50		
33.360 FDAC, FDALC, FDARC, FDLS, FDRS	D 2066 LF 07	10518	06.2008 -	2 x	4150.83D50		
33.360 FDAK, FDALK, FDHK, FDARK	D 2066 LF 07	10518	10.2007 -	2 x	4150.83D50		
33.360 FDAS, FDALS, FDHS, FDARS	D 2066 LF 07	10518	10.2007 -	2 x	4150.83D50		
33.360 FDC, FDLC, FDLRC, FDR, FDRC, FDS	D 2066 LF 07	10518	06.2008 -	2 x	4150.83D50		
33.360 FDK, FDLK, FDRK	D 2066 LF 07	10518	02.2009 -	2 x	4150.83D50		
33.400 FDAC, FDALC, FDARC, FDS	D 2066 LF 06	10518	07.2008 -	2 x	4150.83D50		
33.400 FDAK, FDALK, FDHK, FDARK	D 2066 LF 26	10518	07.2008 -	2 x	4150.83D50		
33.400 FDAS, FDALS, FDHS, FDARS	D 2066 LF 06	10518	07.2008 -	2 x	4150.83D50		
33.400 FDC, FDLC, FDLRC, FDR, FDRC	D 2066 LF 06	10518	06.2008 -	2 x	4150.83D50		

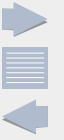

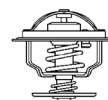

MAN	Engine ⁸	ccm ⁶	Year ²⁷	Info ¹⁴	Thermostats ²³	Kit ¹⁵	Gasket ¹³
	Motor	ccm	Jahr	Info	Thermostate	Kit	Dichtung
	Moteur	ccm	Année	Info	Thermostats	Kit	Joint
33.400 FDK, FDLK, FDRK, FDLS, FDRS	D 2066 LF 06	10518	07.2008 -	2 x	4150.83D50		
33.440 FDAC, FDALC, FDARC, FDK, FDLK, FDRK	D 2066 LF 36	10518	07.2008 -	2 x	4150.83D50		
33.440 FDAK, FDALK, FDHK, FDARK	D 2066 LF 25	10518	11.2007 -	2 x	4150.83D50		
33.440 FDAS, FDALS, FDHS, FDARS	D 2066 LF 36	10518	10.2007 -	2 x	4150.83D50		
33.440 FDC, FDLC, FDLRC, FDR, FDRC	D 2066 LF 36	10518	06.2008 -	2 x	4150.83D50		
33.440 FDS, FDLS, FDLS/M, FDRS	D 2066 LF 36	10518	06.2008 -	2 x	4150.83D50		
33.480 FDAC, FDALC, FDARC, FDK, FDLK	D 2676 LF 02	12412	08.2008 -	2 x	4150.83D50		
33.480 FDAK, FDALK, FDARK, FDHK	D 2676 LF 02	12412	08.2008 -	2 x	4150.83D50		
33.480 FDAS, FDALS, FDHS, FDARS	D 2676 LF 02	12412	10.2007 -	2 x	4150.83D50		
33.480 FDC, FDC/M, FDLC, FDLC/M, FDLRC, FDR, FDRC	D 2676 LF 02	12412	08.2008 -	2 x	4150.83D50		
33.480 FDS, FDLS, FDLS/M, FDRS	D 2676 LF 02	12412	08.2008 -	2 x	4150.83D50		
33.540 FDAC, FDALC, FDAK, FDALK, FDK, FDLK	D 2676 LF 06	12412	02.2009 -	2 x	4150.83D50		
33.540 FDC, FDLC, FDLC/M, FDLRC, FDRC	D 2676 LF 06	12412	02.2009 -	2 x	4150.83D50		
33.540 FDS, FDLS, FDLS/M	D 2676 LF 06	12412	02.2009 -	2 x	4150.83D50		
35.320 FFDAK, FFDAK, FFDHLK, FDNLC	D 2066 LF 39	10518	06.2008 -	2 x	4150.83D50		
35.320 FFDK, FFDLK, FFDRK, FFDC, FFDLC	D 2066 LF 39	10518	08.2008 -	2 x	4150.83D50		
35.320 FFD-TM	D 2066 LF 28	10518	10.2007 -	2 x	4150.83D50		
35.320 FFNLC	D 2066 LF 39	10518	01.2009 -	2 x	4150.83D50		
35.360 FFDAK, FFDC, FFDLC, FDNLC	D 2066 LF 38	10518	06.2008 -	2 x	4150.83D50		
35.360 FFDK, FFDLK, FFDRK, FFNLC	D 2066 LF 38	10518	08.2008 -	2 x	4150.83D50		
35.360 FFD-TM	D 2066 LF 27	10518	10.2007 -	2 x	4150.83D50		
35.400 FFDAK, FFDAK, FFDHLK	D 2066 LF 37	10518	06.2008 -	2 x	4150.83D50		
35.400 FFDC, FFDLC, FDNLC	D 2066 LF 37	10518	06.2008 -	2 x	4150.83D50		
35.400 FFDK, FFDLK, FFDRK, FFNLC	D 2066 LF 37	10518	08.2008 -	2 x	4150.83D50		
35.400 FFD-TM, FFNHLC	D 2066 LF 26	10518	10.2007 -	2 x	4150.83D50		
35.440 FDNLC, FFDC, FFDLC, FFDAK, FFDHLK	D 2066 LF 36	10518	06.2008 -	2 x	4150.83D50		
35.440 FFDK, FFDLK, FFDRK, FFDAK, FFNLC	D 2066 LF 36	10518	08.2008 -	2 x	4150.83D50		
35.440 FFD-TM, FFNHLC	D 2066 LF 25	10518	10.2007 -	2 x	4150.83D50		
35.480 FDNLC, FFDC, FFDLC, FFDAK, FFDHLK	D 2676 LF 05	12412	06.2008 -	2 x	4150.83D50		
35.480 FFDAK	D 2676 LF 02	12412	06.2008 -	2 x	4150.83D50		
35.480 FFDK, FFDLK, FFDRK, FFNLC	D 2676 LF 05	12412	08.2008 -	2 x	4150.83D50		
35.480 FFD-TM, FFNHLC	D 2676 LF 05	12412	10.2007 -	2 x	4150.83D50		
35.540 FDNLC, FFDC, FFDLC	D 2676 LF 06	12412	06.2008 -	2 x	4150.83D50		
35.540 FFDK, FFDLK, FFDRK, FFNLC, FFDHLK	D 2676 LF 06	12412	02.2009 -	2 x	4150.83D50		
35.540 FFD-TM	D 2676 LF 06	12412	10.2007 -	2 x	4150.83D50		
37.320 FFDC, FFDK	D 2066 LF 39	10518	07.2008 -	2 x	4150.83D50		



MAN	Engine ⁸	ccm ⁶	Year ²⁷	Info ¹⁴	Thermostats ²³	Kit ¹⁵	Gasket ¹³
	Motor Moteur	ccm ccm	Jahr Année	Info Info	Thermostate Thermostats	Kit Kit	Dichtung Joint
37.320 FFD-TM	D 2066 LF 28	10518	10.2007 -	2 x	4150.83D50		
37.360 FFDC, FFDK	D 2066 LF 38	10518	07.2008 -	2 x	4150.83D50		
37.360 FFD-TM	D 2066 LF 27	10518	10.2007 -	2 x	4150.83D50		
37.400 FFDC, FFDK	D 2066 LF 37	10518	07.2008 -	2 x	4150.83D50		
37.400 FFD-TM	D 2066 LF 26	10518	10.2007 -	2 x	4150.83D50		
37.440 FFDC, FFDK	D 2066 LF 36	10518	07.2008 -	2 x	4150.83D50		
37.440 FFD-TM	D 2066 LF 25	10518	10.2007 -	2 x	4150.83D50		
37.480 FFDC, FFDK	D 2676 LF 05	12412	07.2008 -	2 x	4150.83D50		
37.480 FFD-TM	D 2676 LF 05	12412	10.2007 -	2 x	4150.83D50		
37.540 FFDC, FFDK	D 2676 LF 06	12412	02.2009 -	2 x	4150.83D50		
37.540 FFD-TM	D 2676 LF 06	12412	10.2007 -	2 x	4150.83D50		
40.400 FDAK-WW, FDARK-WW, FDAS-WW, FDARS-WW	D 2066 LF 06	10518	02.2011 -	2 x	4150.79D50		
40.400 FDAK-WW, FDARK-WW, FDAS-WW, FDARS-WW	D 2066 LF 06	10518	02.2011 -	2 x	4150.83D50		
40.440 FDAK-WW, FDARK-WW, FDAS-WW, FDARS-WW	D 2066 LF 50	10518	02.2011 -	2 x	4150.83D50		
40.440 FDAK-WW, FDARK-WW, FDAS-WW, FDARS-WW	D 2066 LF 50	10518	02.2011 -	2 x	4150.79D50		
40.440 FDAK-WW, FDARK-WW, FDAS-WW, FDARS-WW	D 2676 LF 04	12412	02.2011 -	2 x	4150.83D50		
41.320 FFDAK	D 2066 LF 39	10518	06.2008 -	2 x	4150.83D50		
41.360 FFD, FFDC, FFDRK, FFDK, FFDRK	D 2066 LF 07	10518	07.2008 -	2 x	4150.83D50		
41.360 FFD-TM, FFDC-TM, FFDRK-TM	D 2066 LF 07	10518	10.2007 -	2 x	4150.83D50		
41.400 FFD, FFDC, FFDRK, FFDK, FFDRK	D 2066 LF 06	10518	07.2008 -	2 x	4150.83D50		
41.400 FFDC-TM, FFDRK-TM, FFD-TM	D 2066 LF 06	10518	10.2007 -	2 x	4150.83D50		
41.440 FFD, FFDC, FFDRK, FFDK, FFDAK	D 2066 LF 36	10518	07.2008 -	2 x	4150.83D50		
41.440 FFDC-TM, FFDRK-TM, FFD-TM	D 2066 LF 25	10518	10.2007 -	2 x	4150.83D50		
41.480 FFD, FFDC, FFDRK, FFDAK, FFDK, FDRK	D 2676 LF 02	12412	07.2008 -	2 x	4150.83D50		
41.480 FFDAK	D 2676 LF 05	12412	06.2008 -	2 x	4150.83D50		
41.480 FFDC-TM, FFDRK-TM, FFD-TM	D 2676 LF 02	12412	10.2007 -	2 x	4150.83D50		
41.540 FFDAK, FFDC, FFDK	D 2676 LF 06	12412	02.2009 -	2 x	4150.83D50		
41.540 FFD-TM	D 2676 LF 06	12412	10.2007 -	2 x	4150.83D50		
TGX							
18.360 FHLC, FHLS, FHLS/M	D 2066 LF 27	10518	10.2007 -	2 x	4150.83D50		
18.360 FLC, FLRC, FLLC, FLLRC, FLLW, FLLW/N	D 2066 LF 27	10518	10.2007 -	2 x	4150.83D50		
18.360 FLS, FLS/M, FLRS, FLRS/N, FLLS, FLLS/N, FLLRS,FLLRS/N	D 2066 LF 27	10518	10.2007 -	2 x	4150.83D50		
18.400 FHLC, FHLS, FHLS/M	D 2066 LF 26	10518	10.2007 -	2 x	4150.83D50		
18.400 FLC, FLRC, FLLC, FLLRC, FLLW, FLLW/N	D 2066 LF 26	10518	10.2007 -	2 x	4150.83D50		
18.400 FLS, FLS/M, FLRS, FLRS/N, FLLS, FLLS/N, FLLRS,FLLRS/N	D 2066 LF 26	10518	10.2007 -	2 x	4150.83D50		
18.440 FHLC, FHLS, FHLS/M	D 2066 LF 25	10518	10.2007 -	2 x	4150.83D50		
18.440 FLC, FLLC, FLLRC, FLLW, FLRC	D 2676 LF 22	12412	10.2007 -	2 x	4150.83D50		



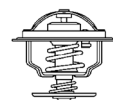

MAN	Engine ⁸	ccm ⁶	Year ²⁷	Info ¹⁴	Thermostat ²³	Kit ¹⁵	Gasket ¹³
	Motor	ccm	Jahr	Info	Thermostate	Kit	Dichtung
	Moteur	ccm	Année	Info	Thermostats	Kit	Joint
18.440 FLC, FLRC, FLLC, FLLRC, FLLW, FLLW/N	D 2066 LF 25	10518	10.2007 -	2 x	4150.83D50		
18.440 FLS, FLS/M, FLRS, FLRS/M, FLLS, FLLS/N, FLLRS, FLLRS/	D 2066 LF 25	10518	10.2007 -	2 x	4150.83D50		
18.440 FLS, FLSS, FLSS/N, FLRS, FLRS/N, FLLRS, FLLS	D 2676 LF 22	12412	10.2007 -	2 x	4150.83D50		
18.480 FHLC, FHLS, FHLS/M	D 2676 LF 05	12412	10.2007 -	2 x	4150.83D50		
18.480 FLC, FLRC, FLLC, FLLRC, FLLW, FLLW/N	D 2676 LF 05	12412	10.2007 -	2 x	4150.83D50		
18.480 FLS, FLS/M, FLRS, FLRS/N, FLLS, FLLS/N, FLLRS, FLLRS/N	D 2676 LF 05	12412	10.2007 -	2 x	4150.83D50		
18.540 FHLC, FHLS, FHLS/M	D 2676 LF 13	12412	10.2007 -	2 x	4150.83D50		
18.540 FLC, FLRC, FLLC, FLLRC, FLLW, FLLW/N	D 2676 LF 06	12412	10.2007 -	2 x	4150.83D50		
18.540 FLS, FLS/M, FLRS, FLRS/N, FLLS, FLLS/N, FLLRS, FLLRS/N	D 2676 LF 06	12412	10.2007 -	2 x	4150.83D50		
18.680 FLS	D 2868 LF02	16200	10.2007 -	2 x	4150.79D50		
18.680 FLS	D 2868 LF02	16200	10.2007 -	2 x	4150.83D50		
24.360 FNLLW/N, FPLS, FPLRS	D 2066 LF 27	10518	10.2007 -	2 x	4150.83D50		
24.400 FNLLW/N, FPLS, FPLRS	D 2066 LF 26	10518	10.2007 -	2 x	4150.83D50		
24.440 FNLLW/N, FPLS, FPLRS	D 2066 LF 25	10518	10.2007 -	2 x	4150.83D50		
24.440 FPLS, FPLRS	D 2676 LF 22	12412	10.2007 -	2 x	4150.83D50		
24.480 FNLLW/N, FPLS, FPLRS	D 2676 LF 05, D 2676 LF 07, D 2676 LF 14	12412	10.2007 -	2 x	4150.83D50		
24.540 FNLLW/N	D 2676 LF 06	12412	02.2009 -	2 x	4150.83D50		
24.540 FPLS, FPLRS	D 2676 LF 06	12412	10.2007 -	2 x	4150.83D50		
26.320 FNLS, FNLLS, FNLRS	D 2066 LF 28	10518	10.2007 -	2 x	4150.83D50		
26.360 FDC, FDC/M, FDLC, FDRC, FDRC/M, FDLRC, FNHLC	D 2066 LF 38	10518	07.2008 -	2 x	4150.83D50		
26.360 FDHLC, FDHLS, FNHLC, FNHLS	D 2066 LF 38	10518	10.2007 -	2 x	4150.83D50		
26.360 FDLRS, FDLS, FDRS, FDS, FNHLS, FPHLS, FVHLS	D 2066 LF 38	10518	10.2007 -	2 x	4150.83D50		
26.360 FNLC, FNLRC, FNLLC, FNLLRC, FNLLW	D 2066 LF 27	10518	10.2007 -	2 x	4150.83D50		
26.360 FNLS, FNLLS, FNLRS, FNLLRS, FPLS, FPLRS, FVLS	D 2066 LF 27	10518	10.2007 -	2 x	4150.83D50		
26.360 FVHLS	D 2066 LF 38	10518	05.2008 -	2 x	4150.83D50		
26.400 FDC, FDC/M, FDLC, FDRC, FDRC/M, FDLRC, FNHLC	D 2066 LF 37	10518	07.2008 -	2 x	4150.83D50		
26.400 FDHLC, FDHLS, FNHLC, FNHLS	D 2066 LF 37	10518	10.2007 -	2 x	4150.83D50		
26.400 FDLRS, FDLS, FDRS, FDS, FNHLS, FPHLS, FVHLS	D 2066 LF 37	10518	12.2007 -	2 x	4150.83D50		
26.400 FNLC, FNLRC, FNLLC, FNLLRC, FNLLW	D 2066 LF 26	10518	10.2007 -	2 x	4150.83D50		
26.400 FNLS, FNLLS, FNLRS, FNLLRS, FPLS, FPLRS, FVLS	D 2066 LF 26	10518	10.2007 -	2 x	4150.83D50		
26.400 FPHLS, FVHLS	D 2066 LF 37	10518	05.2008 -	2 x	4150.83D50		
26.440 FDC, FDC/M, FDLC, FDRC, FDRC/M, FDLRC, FNHLC	D 2066 LF 36	10518	07.2008 -	2 x	4150.83D50		
26.440 FDHLS, FDHLC	D 2066 LF 36	10518	10.2007 -	2 x	4150.83D50		
26.440 FDLRS, FDLS, FDRS, FDS, FNHLS, FPHLS, FVHLS	D 2066 LF 36	10518	12.2007 -	2 x	4150.83D50		
26.440 FNHLC, FNHLS	D 2066 LF 36	10518	12.2007 -	2 x	4150.83D50		



MAN	Engine ⁸	ccm ⁶	Year ²⁷	Info ¹⁴	Thermostats ²³	Kit ¹⁵	Gasket ¹³
	Motor Moteur	ccm ccm	Jahr Année	Info Info	Thermostate Thermostats	Kit Kit	Dichtung Joint
26.440 FNLC, FNLRC, FNLLC, FNLLRC, FNLLW	D 2066 LF 25	10518	10.2007 -	2 x	4150.83D50		
26.440 FNLS, FNLLS, FNLRS, FNLLRS, FPLS, FPLRS, FVLS	D 2066 LF 25	10518	10.2007 -	2 x	4150.83D50		
26.440 FPHLS, FVHLS	D 2066 LF 36	10518	05.2008 -	2 x	4150.83D50		
26.440 FPLRS	D 2676 LF 22	12412	07.2008 -	2 x	4150.83D50		
26.480 FDC, FDC/M, FDLC, FDRC, FDRC/M, FDLRC, FNHLC	D 2676 LF 05	12412	07.2008 -	2 x	4150.83D50		
26.480 FDLRS, FDLS, FDRS, FDS, FNHLS, FPHLS, FVHLS	D 2676 LF 05	12412	12.2007 -	2 x	4150.83D50		
26.480 FNHLC, FDHLS, FDHLC, FNHLS	D 2676 LF 05	12412	12.2007 -	2 x	4150.83D50		
26.480 FNLC, FNLRC, FNLLC, FNLLRC, FNLLW	D 2676 LF 05	12412	10.2007 -	2 x	4150.83D50		
26.480 FNLS, FNLLS, FNLRS, FNLLRS, FPLS, FPLRS, FVLS	D 2676 LF 05	12412	10.2007 -	2 x	4150.83D50		
26.480 FPHLS, FVHLS	D 2676 LF 05	12412	05.2008 -	2 x	4150.83D50		
26.540 FDC, FDC/M, FDLC, FDRC, FDRC/M, FDLRC	D 2676 LF 06	12412	02.2009 -	2 x	4150.83D50		
26.540 FDLRS, FDLS, FDRS, FDS, FVHLS	D 2676 LF 06	12412	02.2009 -	2 x	4150.83D50		
26.540 FNLC, FNLRC, FNLLC, FNLLRC, FNLLW	D 2676 LF 06	12412	10.2007 -	2 x	4150.83D50		
26.540 FNLS, FNLRS, FNLLS, FPLS, FPLRS, FVLS	D 2676 LF 06	12412	10.2007 -	2 x	4150.83D50		
28.360 FNLC, FNLS	D 2066 LF 27	10518	10.2007 -	2 x	4150.83D50		
28.400 FNLC, FNLS	D 2066 LF 26	10518	10.2007 -	2 x	4150.83D50		
28.440 FNLC, FNLS	D 2066 LF 25	10518	10.2007 -	2 x	4150.83D50		
28.480 FNLC, FNLS	D 2676 LF 05	12412	10.2007 -	2 x	4150.83D50		
28.540 FNLC	D 2676 LF 06	12412	10.2007 -	2 x	4150.83D50		
28.540 FNLS	D 2676 LF 06	12412	02.2009 -	2 x	4150.83D50		
33.360 FDC, FDC/M, FDLC, FDLRC	D 2066 LF 27	10518	10.2007 -	2 x	4150.83D50		
33.360 FDS, FDS/M, FDLS, FDLS/M	D 2066 LF 27	10518	10.2007 -	2 x	4150.83D50		
33.400 FDC, FDC/M, FDLC, FDLRC, FDRC	D 2066 LF 26	10518	10.2007 -	2 x	4150.83D50		
33.400 FDS, FDS/M, FDLS, FDLS/M	D 2066 LF 26	10518	10.2007 -	2 x	4150.83D50		
33.440 FDC, FDC/M, FDLC, FDLRC, FDRC	D 2066 LF 25	10518	10.2007 -	2 x	4150.83D50		
33.440 FDS, FDS/M, FDLS, FDLS/M	D 2066 LF 25, D 2066 LF 36, D 2066 LF 40	10518	10.2007 -	2 x	4150.83D50		
33.480 FDC, FDC/M, FDLC, FDLRC, FDRC	D 2676 LF 05	12412	10.2007 -	2 x	4150.83D50		
33.480 FDS, FDS/M, FDLS, FDLS/M	D 2676 LF 05	12412	10.2007 -	2 x	4150.83D50		
33.540 FDC, FDC/M, FDLC, FDLRC, FDRC	D 2676 LF 06	12412	10.2007 -	2 x	4150.83D50		
33.540 FDS, FDS/M, FDLS, FDLS/M	D 2676 LF 06	12412	10.2007 -	2 x	4150.83D50		
33.680 FDLC, FDLS	D 2868 LF02	16200	10.2007 -	2 x	4150.83D50		
35.360 FDNLC	D 2066 LF 27	10518	06.2008 -	2 x	4150.83D50		
35.400 FDNLC	D 2066 LF 26	10518	06.2008 -	2 x	4150.83D50		
35.440 FDNLC	D 2066 LF 25	10518	06.2008 -	2 x	4150.83D50		
35.480 FDNLC	D 2676 LF 05	12412	06.2008 -	2 x	4150.83D50		
35.540 FDNLC	D 2676 LF 06	12412	06.2008 -	2 x	4150.83D50		
41.540 FVDS, FVDLS	D 2676 LF 06	12412	06.2008 -	2 x	4150.83D50		



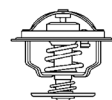

MAN	Engine ⁸ Motor Moteur	ccm ⁶ ccm ccm	Year ²⁷ Jahr Année	Info ¹⁴ Info Info	Thermostats ²³ Thermostate Thermostats	Kit ¹⁵ Kit Kit	Gasket ¹³ Dichtung Joint
41.680 FVDS, FVDLS	D 2868 LF03	16200	10.2007 -	2 x	4150.79D50		
41.680 FVDS, FVDLS	D 2868 LF03	16200	10.2007 -	2 x	4150.83D50		
ÜL							
ÜL 242	D 2866 UH/240	11967	09.1989 - 03.1993	2 x	4150.83D50		
ÜL 242	D 2866 UH/240	11967	09.1989 - 03.1993	2 x	4150.79D50		
ÜL 242	D 2866 UH/240	11967	09.1989 - 03.1993	Automatic transmission ¹	410864.83D0		
ÜL 272	D 2865 LUH 02	9973	03.1993 -	2 x	4150.79D50		
ÜL 272	D 2865 LUH 02	9973	03.1993 -	2 x	4150.83D50		
ÜL 272	D 2865 LUH 02	9973	03.1993 -	Automatic transmission ¹	410864.83D0		
ÜL 292	D 2866 TUH 01	11967	09.1989 - 03.1993	2 x	4150.79D50		
ÜL 292	D 2866 TUH 01	11967	09.1989 - 03.1993	Automatic transmission ¹	410864.83D0		
ÜL 312,ÜL 322	D 2865 LUH 07	9973	04.1992 - 09.1996	2 x	4150.79D50		
ÜL 312,ÜL 322	D 2865 LUH 07	9973	04.1992 - 09.1996	2 x	4150.83D50		
ÜL 312,ÜL 322	D 2865 LUH 07	9973	04.1992 - 09.1996	Automatic transmission ¹	410864.83D0		
ÜL 313	D 2866 LUH 20	11967	09.1996 -	2 x	4150.71D50		
ÜL 313	D 2866 LUH 20	11967	09.1996 -	2 x	4150.79D50		
ÜL 313	D 2866 LUH 20	11967	09.1996 -	2 x	4150.83D50		
ÜL 313	D 2866 LUH 20	11967	09.1996 -	Automatic transmission ¹	410864.83D0		
ÜL 353	D 2866 LUH 21	11967	06.1997 -	2 x	4150.71D50		
ÜL 353	D 2866 LUH 21	11967	06.1997 -	2 x	4150.83D50		
ÜL 353	D 2866 LUH 21	11967	06.1997 -	2 x	4150.79D50		
ÜL 353	D 2866 LUH 21	11967	06.1997 -	Automatic transmission ¹	410864.83D0		
MAZ-MAN							
F 2000							
19.410	D 2866 LF25	11967	10.1998 -	2 x	4150.79D50		
19.410	D 2866 LF25	11967	10.1998 -	2 x	4150.83D50		
26.410	D 2866 LF25	11967	10.1998 -	2 x	4150.79D50		
26.410	D 2866 LF25	11967	10.1998 -	2 x	4150.83D50		
26.410	D 2866 LF31	11967	10.1998 -	2 x	4150.79D50		
26.410	D 2866 LF31	11967	10.1998 -	2 x	4150.83D50		
26.460	D 2876 LF 06	12816	10.1998 -	2 x	4150.79D50		
44.410	D 2866 LF25	11967	10.1998 -	2 x	4150.79D50		
44.410	D 2866 LF25	11967	10.1998 -	2 x	4150.83D50		
MERCEDES-BENZ							
Accelo							
715 C	OM 612.965	2685	05.2003 -		4105.83D		
915, 915 C	OM 904.943	4249	05.2003 -		4105.83D		
1831 AK	OM 541.926	11946	04.1997 - 10.2002	2 x	4105.83D		
1831 K	OM 541.920	11946	04.1997 - 10.2002	2 x	4105.83D		
1831 S, 1831 , L, LS	OM 541.920	11946	04.1996 - 10.2002	2 x	4105.83D		
1835 AK	OM 541.927	11946	04.1997 - 10.2002	2 x	4105.83D		
1835 K	OM 541.922	11946	04.1997 - 10.2002	2 x	4105.83D		
1835 S, 1835 L, LS	OM 541.922	11946	04.1996 - 10.2002	2 x	4105.83D		
1840 AK	OM 541.924	11946	04.1997 - 10.2002	2 x	4105.83D		
1840 K	OM 541.923	11946	04.1997 - 10.2002	2 x	4105.83D		
1840 S, 1840 L, LS	OM 541.923	11946	04.1996 - 10.2002	2 x	4105.83D		
1843 AK	OM 541.921	11946	04.1997 - 10.2002	2 x	4105.83D		

MERCEDES-BENZ	Engine ⁸	ccm ⁶	Year ²⁷	Info ¹⁴	Thermostats ²³	Kit ¹⁵	Gasket ¹³
	Motor Moteur	ccm ccm	Jahr Année	Info Info	Thermostate Thermostats	Kit Kit	Dichtung Joint
1843 K	OM 541.925	11946	04.1997 - 10.2002	2 x	4105.83D		
1843 S, 1843 L, LS	OM 541.925	11946	04.1996 - 10.2002	2 x	4105.83D		
1846 AK	OM 541.948	11946	04.1997 - 10.2003	2 x	4105.83D		
1846 S, 1846 LS	OM 541.948	11946	10.1998 -	2 x	4105.83D		
1848 AK	OM 542.925	15928	04.1997 - 10.2002	2 x	4105.83D		
1848 K	OM 542.921	15928	04.1997 - 10.2002	2 x	4105.83D		
1848 S, 1848 L, LS	OM 542.921	15928	04.1996 - 10.2002	2 x	4105.83D		
1850 AK	OM 542.941	15928	10.1997 -	2 x	4105.83D		
1853 S, 1853 L, LS	OM 542.920	15928	04.1996 - 10.2002	2 x	4105.83D		
1857 L, LS	OM 542.922	15928	04.1997 - 10.2002	2 x	4105.83D		
2031, K	OM 541.920	11946	04.1997 - 10.2002	2 x	4105.83D		
2031 A	OM 541.926	11946	04.1997 - 10.2002	2 x	4105.83D		
2031 AK, AS	OM 541.926	11946	09.1996 - 10.2002	2 x	4105.83D		
2031 S	OM 541.920	11946	04.1996 - 10.2002	2 x	4105.83D		
2035 A	OM 541.927, OM 541.943	11946	04.1997 - 10.2002	2 x	4105.83D		
2035 S	OM 541.922	11946	04.1996 - 10.2002	2 x	4105.83D		
2040, S	OM 541.923	11946	09.1996 - 10.2002	2 x	4105.83D		
2040 AK, AS	OM 541.924	11946	09.1996 - 10.2002	2 x	4105.83D		
2043 AS	OM 541.921	11946	04.1996 - 10.2002	2 x	4105.83D		
2046 AS	OM 541.949	11946	10.1996 -	2 x	4105.83D		
2048 AS	OM 542.925	15928	04.1996 - 10.2002	2 x	4105.83D		
2050 AS	OM 542.941	15928	10.1996 -	2 x	4105.83D		
2053 S	OM 542.920, OM 542.942	15928	04.1996 - 10.2002	2 x	4105.83D		
2531 LS	OM 541.920	11946	09.1996 - 10.2002	2 x	4105.83D		
2531 LS	OM 541.920	11946	09.1996 - 10.2002	for vehicles with additional cooler ¹⁰	410864.83D0		
2531, 2531 L	OM 541.920	11946	09.1996 - 10.2002	2 x	4105.83D		
2535 L	OM 541.922	11946	09.1996 - 10.2002	2 x	4105.83D		
2535 LS	OM 541.922	11946	09.1996 - 10.2002	2 x	4105.83D		
2535 LS	OM 541.922	11946	09.1996 - 10.2002	for vehicles with additional cooler ¹⁰	410864.83D0		
2540 LS	OM 541.923	11946	09.1996 - 10.2002	2 x	4105.83D		
2540 LS	OM 541.923	11946	09.1996 - 10.2002	for vehicles with additional cooler ¹⁰	410864.83D0		
2543 LS	OM 541.925	11946	09.1996 - 10.2002	2 x	4105.83D		
2543 LS	OM 541.925	11946	09.1996 - 10.2002	for vehicles with additional cooler ¹⁰	410864.83D0		
2546 LS	OM 541.948	11946	10.1997 -	2 x	4105.83D		
2548 LS	OM 542.921	15928	09.1996 - 10.2002	2 x	4105.83D		
2548 LS	OM 542.921	15928	09.1996 - 10.2002	for vehicles with additional cooler ¹⁰	410864.83D0		
2553 LS	OM 542.920	15928	09.1996 - 10.2002	2 x	4105.83D		
2553 LS	OM 542.920	15928	09.1996 - 10.2002	for vehicles with additional cooler ¹⁰	410864.83D0		
2557 L	OM 542.922	15928	09.1996 - 10.2002	2 x	4105.83D		
2631 B, K	OM 541.920	11946	04.1997 - 10.2002	2 x	4105.83D		
2631, 2631 L	OM 541.920	11946	04.1996 - 10.2002	2 x	4105.83D		
2635 B, K, LK	OM 541.922	11946	04.1997 - 10.2002	2 x	4105.83D		
2635, 2635 L	OM 541.922	11946	04.1996 - 10.2002	2 x	4105.83D		
2640 B, K, LK	OM 541.923	11946	04.1997 - 10.2002	2 x	4105.83D		
2640 S, 2640 LS	OM 541.923, OM 541.944	11946	09.1996 - 10.2002	2 x	4105.83D		
2640 S, 2640 LS	OM 541.923, OM 541.944	11946	09.1996 - 10.2002	for vehicles with additional cooler ¹⁰	410864.83D0		
2643 B, K, LK	OM 541.925	11946	04.1997 - 10.2002	2 x	4105.83D		
2643 S, 2643 LS	OM 541.925	11946	04.1997 - 10.2002	2 x	4105.83D		

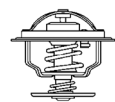

MERCEDES-BENZ	Engine ⁸	ccm ⁶	Year ²⁷	Info ¹⁴	Thermostat ²³	Kit ¹⁵	Gasket ¹³
	Motor Moteur	ccm ccm	Jahr Année	Info Info	Thermostate Thermostats	Kit Kit	Dichtung Joint
2643 S, 2643 LS	OM 541.925	11946	04.1997 - 10.2002	for vehicles with additional cooler ¹⁰	410864.83D0		
2646 B, S, LS	OM 541.948	11946	10.1997 -	2 x	4105.83D		
2648 K, S, LK, LS	OM 541.948	11946	10.1997 -	2 x	4105.83D		
2648 K, 2648 LK	OM 542.921	15928	04.1997 - 10.2002	2 x	4105.83D		
2648 S, 2648 LS	OM 542.921, OM 542.940	15928	09.1996 - 10.2002	2 x	4105.83D		
2648 S, 2648 LS	OM 542.921, OM 542.940	15928	09.1996 - 10.2002	for vehicles with additional cooler ¹⁰	410864.83D0		
2650 S, 2650 LS	OM 542.940	15928	10.1997 -	2 x	4105.83D		
2653 K, 2653 LK	OM 542.920	15928	04.1997 - 10.2002	2 x	4105.83D		
2653 S, 2653 LS	OM 542.920	15928	09.1996 - 10.2002	2 x	4105.83D		
2653 S, 2653 LS	OM 542.920	15928	09.1996 - 10.2002	for vehicles with additional cooler ¹⁰	410864.83D0		
2657 K, 2657 L, LK	OM 542.922	15928	04.1997 - 10.2002	2 x	4105.83D		
2657 S, 2657 LS	OM 542.922	15928	04.1997 - 10.2002	2 x	4105.83D		
2657 S, 2657 LS	OM 542.922	15928	04.1997 - 10.2002	for vehicles with additional cooler ¹⁰	410864.83D0		
2665 LS	OM 542.968	15928	10.2002 -	2 x	4105.83D		
3231 B, K	OM 541.920	11946	04.1997 - 10.2002	2 x	4105.83D		
3235, B, K	OM 541.922	11946	04.1997 - 10.2002	2 x	4105.83D		
3240, B, K	OM 541.923	11946	04.1997 - 10.2002	2 x	4105.83D		
3243, B, K	OM 541.925	11946	04.1997 - 10.2002	2 x	4105.83D		
3246 B, K	OM 541.948	11946	10.1997 -	2 x	4105.83D		
3331, B, K, S	OM 541.920	11946	04.1997 - 10.2002	2 x	4105.83D		
3331, K, S	OM 541.920	11946	04.1997 - 10.2002	for vehicles with additional cooler ¹⁰	410864.83D0		
3331 A, AS, AK	OM 541.926, OM 541.941	11946	04.1997 - 10.2002	2 x	4105.83D		
3331 AS	OM 541.926, OM 541.941	11946	04.1997 - 10.2002	for vehicles with additional cooler ¹⁰	410864.83D0		
3335, B	OM 541.922	11946	04.1997 - 10.2002	2 x	4105.83D		
3335 AK	OM 541.927	11946	10.1997 - 10.2003	2 x	4105.83D		
3335 K, S	OM 541.922	11946	04.1997 - 10.2002	2 x	4105.83D		
3335 K, S	OM 541.922	11946	04.1997 - 10.2002	for vehicles with additional cooler ¹⁰	410864.83D0		
3336 S	OM 541.942	11946	10.1997 -	2 x	4105.83D		
3340, B, K, S	OM 541.923	11946	04.1997 - 10.2002	2 x	4105.83D		
3340, K, S	OM 541.923	11946	04.1997 - 10.2002	for vehicles with additional cooler ¹⁰	410864.83D0		
3340 A, AK, AS	OM 541.924	11946	04.1997 - 10.2002	2 x	4105.83D		
3340 AS	OM 541.924	11946	04.1997 - 10.2002	for vehicles with additional cooler ¹⁰	410864.83D0		
3341 S	OM 541.944	11946	10.1997 -	2 x	4105.83D		
3343, B, K, S	OM 541.925	11946	04.1997 - 10.2002	2 x	4105.83D		
3343, K, S	OM 541.925	11946	04.1997 - 10.2002	for vehicles with additional cooler ¹⁰	410864.83D0		
3343 AK, AS	OM 541.921	11946	04.1997 - 10.2002	2 x	4105.83D		
3343 AS	OM 541.921	11946	04.1997 - 10.2002	for vehicles with additional cooler ¹⁰	410864.83D0		
3346	OM 541.948	11946	04.1997 - 10.2002	2 x	4105.83D		
3346	OM 541.948	11946	04.1997 - 10.2002	for vehicles with additional cooler ¹⁰	410864.83D0		
3346 AK, AS	OM 541.949	11946	10.1997 -	2 x	4105.83D		
3346 K, S	OM 541.948	11946	10.1997 -	2 x	4105.83D		
3348, K, S	OM 542.921	15928	04.1997 - 10.2002	2 x	4105.83D		
3348, K, S	OM 542.921	15928	04.1997 - 10.2002	for vehicles with additional cooler ¹⁰	410864.83D0		
3348 AK, AS	OM 542.925	15928	04.1997 - 10.2002	2 x	4105.83D		

MERCEDES-BENZ	Engine ⁸	ccm ⁶	Year ²⁷	Info ¹⁴	Thermostats ²³	Kit ¹⁵	Gasket ¹³
	Motor Moteur	ccm ccm	Jahr Année	Info Info	Thermostate Thermostats	Kit Kit	Dichtung Joint
3348 AS	OM 542.925	15928	04.1997 - 10.2002	for vehicles with additional cooler ¹⁰	410864.83DO		
3350 AK, AS	OM 542.941	15928	10.1997 -	2 x	4105.83D		
3350 K, S	OM 542.940	15928	10.1997 -	2 x	4105.83D		
3353, AS, S	OM 542.920	15928	04.1997 - 10.2002	2 x	4105.83D		
3353, AS, S	OM 542.920	15928	04.1997 - 10.2002	for vehicles with additional cooler ¹⁰	410864.83DO		
3357	OM 542.922	15928	04.1997 - 10.2002	2 x	4105.83D		
3357 S	OM 542.922	15928	04.1997 - 10.2002	2 x	4105.83D		
3357 S	OM 542.922	15928	04.1997 - 10.2002	for vehicles with additional cooler ¹⁰	410864.83DO		
4140 B, K	OM 541.923	11946	04.1997 - 10.2002	2 x	4105.83D		
4140 K	OM 541.923	11946	04.1997 - 10.2002	for vehicles with additional cooler ¹⁰	410864.83DO		
4140 AK, K	OM 541.924, OM 541.945	11946	04.1997 - 10.2002	2 x	4105.83D		
4140 K	OM 541.924, OM 541.945	11946	04.1997 - 10.2002	for vehicles with additional cooler ¹⁰	410864.83DO		
4143 AK, K	OM 541.921	11946	04.1997 - 10.2002	2 x	4105.83D		
4143 K	OM 541.921	11946	04.1997 - 10.2002	for vehicles with additional cooler ¹⁰	410864.83DO		
4143 K	OM 541.925	11946	04.1997 - 10.2002	2 x	4105.83D		
4143 K	OM 541.925	11946	04.1997 - 10.2002	for vehicles with additional cooler ¹⁰	410864.83DO		
4146 AK, K	OM 541.948	11946	10.1997 -	2 x	4105.83D		
4148 K	OM 542.921	15928	04.1997 - 10.2002	2 x	4105.83D		
4148 K	OM 542.921	15928	04.1997 - 10.2002	for vehicles with additional cooler ¹⁰	410864.83DO		
4148 AK, K	OM 542.925	15928	04.1997 - 10.2002	2 x	4105.83D		
4148 K	OM 542.925	15928	04.1997 - 10.2002	for vehicles with additional cooler ¹⁰	410864.83DO		
Actros MP2 / MP3							
1831 AK	OM 541.926	11946	04.2003 -	2 x	4105.83D		
1831 K	OM 541.920	11946	04.2003 -	2 x	4105.83D		
1832 AK, K, L, LL, LS, LLS	OM 541.940	11946	04.2003 -	2 x	4105.83D		
1835 AK	OM 541.927	11946	04.2003 -	2 x	4105.83D		
1835 K	OM 541.922	11946	04.2003 -	2 x	4105.83D		
1836 A	OM 541.943	11946	10.2002 -	2 x	4105.83D		
1836 AK, K, LS, LLS, L, LL	OM 541.942	11946	04.2003 -	2 x	4105.83D		
1840 AK	OM 541.924	11946	04.2003 -	2 x	4105.83D		
1840 K	OM 541.923	11946	04.2003 -	2 x	4105.83D		
1841 AK	OM 541.991	11946	04.2003 -	2 x	4105.83D		
1841 K	OM 541.944	11946	04.2003 -	2 x	4105.83D		
1841 LS, LLS, L, LL	OM 541.944	11946	04.2003 -	2 x	4105.83D		
1844 AK	OM 541.921	11946	04.2003 -	2 x	4105.83D		
1844 K	OM 541.925	11946	04.2003 -	2 x	4105.83D		
1844 LS, LLS, L, LL	OM 541.946	11946	04.2003 -	2 x	4105.83D		
1846 AK, K, LS, LLS, L, LL	OM 541.948	11946	04.2003 -	2 x	4105.83D		
1848 AK, K, L, LL, LS, LLS	OM 541.948	11946	04.2003 -	2 x	4105.83D		
1848 AK	OM 542.925	15928	04.2003 -	2 x	4105.83D		
1848 K, S, LS, L, LL	OM 542.921	15928	04.2003 -	2 x	4105.83D		
1850, 1851 AK, K, LS, LLS, L, LL	OM 542.940	15928	04.2003 -	2 x	4105.83D		
1854 L, LS	OM 542.942	15928	04.2003 -	2 x	4105.83D		
1858 L, LS	OM 542.944	15928	10.2002 -	2 x	4105.83D		
1860 L, LL, LS	OM 542.964	15928	05.2005 -	2 x	4105.83D		
1861 LS	OM 542.958	15928	05.2005 -	2 x	4105.83D		
2032, AK, K, S	OM 541.920	11946	04.2003 -	2 x	4105.83D		



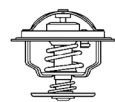

MERCEDES-BENZ	Engine ⁸	ccm ⁶	Year ²⁷	Info ¹⁴	Thermostats ²³	Kit ¹⁵	Gasket ¹³
	Motor Moteur	ccm ccm	Jahr Année	Info Info	Thermostate Thermostats	Kit Kit	Dichtung Joint
2032 A, AE, AS	OM 541.926	11946	04.2003 -	2 x	4105.83D		
2036, K	OM 541.922	11946	04.2003 -	2 x	4105.83D		
2036 A, AE, AK, AS	OM 541.927	11946	04.2003 -	2 x	4105.83D		
2036 S	OM 541.942	11946	04.2003 -	2 x	4105.83D		
2040	OM 541.923	11946	10.2002 -	2 x	4105.83D		
2041	OM 541.944	11946	04.2003 -	2 x	4105.83D		
2041 AK, AS	OM 541.924	11946	04.2003 -	2 x	4105.83D		
2041 K, S	OM 541.923	11946	04.2003 -	2 x	4105.83D		
2044	OM 541.946	11946	04.2003 -	2 x	4105.83D		
2044 AK, AS	OM 541.921	11946	04.2003 -	2 x	4105.83D		
2044 K, S	OM 541.925	11946	04.2003 -	2 x	4105.83D		
2046, AK, AS, K, S	OM 541.948	11946	04.2003 -	2 x	4105.83D		
2048 AK, AS	OM 541.948	11946	04.2003 -	2 x	4105.83D		
2048 AS	OM 542.925	15928	04.2003 -	2 x	4105.83D		
2048 K	OM 541.978	11946	04.2003 -	2 x	4105.83D		
2050 S	OM 542.940	15928	04.2003 -	2 x	4105.83D		
2051 AS	OM 542.940	15928	04.2003 -	2 x	4105.83D		
2054 S	OM 542.942	15928	04.2003 -	2 x	4105.83D		
2432 LS	OM 541.970	11946	06.2008 -	2 x	4105.83D		
2436 LS	OM 541.972	11946	06.2008 -	2 x	4105.83D		
2441 LS	OM 541.974	11946	06.2008 -	2 x	4105.83D		
2444 LS	OM 541.976	11946	06.2008 -	2 x	4105.83D		
2446 LS	OM 541.980	11946	06.2008 -	2 x	4105.83D		
2448 LS	OM 541.978	11946	06.2008 -	2 x	4105.83D		
2451 LS	OM 542.960	15928	06.2008 -	2 x	4105.83D		
2455 LS	OM 542.962	15928	06.2008 -	2 x	4105.83D		
2460 LS	OM 542.964	15928	06.2008 -	2 x	4105.83D		
2532 LS, L, LL	OM 541.920	11946	04.2003 -	2 x	4105.83D		
2536 LS, L, LL	OM 541.922	11946	04.2003 -	2 x	4105.83D		
2541 LS, L, LL	OM 541.923	11946	04.2003 -	2 x	4105.83D		
2541 LS	OM 541.974	11946	06.2008 -	2 x	4105.83D		
2544 LS, L, LL	OM 541.925	11946	04.2003 -	2 x	4105.83D		
2544 LS	OM 541.976	11946	06.2008 -	2 x	4105.83D		
2546 LS, L, LL	OM 541.948	11946	04.2003 -	2 x	4105.83D		
2548 L	OM 542.921	15928	04.2003 -	2 x	4105.83D		
2548 LS, L, LL	OM 541.948	11946	04.2003 -	2 x	4105.83D		
2550 LS	OM 542.940	15928	04.2003 -	2 x	4105.83D		
2551 LS, L, LL	OM 542.960	15928	04.2003 -	2 x	4105.83D		
2553 L	OM 542.920	15928	04.2003 -	2 x	4105.83D		
2554 LS, L	OM 542.942	15928	04.2003 -	2 x	4105.83D		
2555 LS	OM 542.962	15928	09.2005 -	2 x	4105.83D		
2555, L, LL	OM 542.962	15928	04.2003 -	2 x	4105.83D		
2558, L	OM 542.944	15928	04.2003 -	2 x	4105.83D		
2560, L, LL	OM 542.964	15928	04.2003 -	2 x	4105.83D		
2631 B, K, LK, L	OM 541.920	11946	04.2003 -	2 x	4105.83D		
2631 LS	OM 541.920	11946	10.2009 -	2 x	4105.83D		
2631 LS	OM 541.920	11946	10.2002 -	2 x	4105.83D		
2632 B, K, LK, LS, L, LL	OM 541.940	11946	04.2003 -	2 x	4105.83D		
2632 LS	OM 541.940	11946	04.2003 -	for vehicles with additional cooler ¹⁰	410864.83D0		
2632 LS	OM 541.970	11946	10.2009 -	2 x	4105.83D		
2635 B, K, LK, L	OM 541.922	11946	04.2003 -	2 x	4105.83D		
2635 LS	OM 541.922	11946	10.2009 -	2 x	4105.83D		
2636 LS, B, K, LK, L, LL	OM 541.942	11946	04.2003 -	2 x	4105.83D		
2636 LS	OM 541.942	11946	04.2003 -	for vehicles with additional cooler ¹⁰	410864.83D0		
2636 LS	OM 541.972	11946	10.2009 -	2 x	4105.83D		
2640 B, K, LK, L	OM 541.923	11946	04.2003 -	2 x	4105.83D		
2640 LS	OM 541.923	11946	10.2009 -	2 x	4105.83D		

MERCEDES-BENZ	Engine ⁸ Motor Moteur	ccm ⁶ ccm ccm	Year ²⁷ Jahr Année	Info ¹⁴ Info Info	Thermostats ²³ Thermostate Thermostats	Kit ¹⁵ Kit Kit	Gasket ¹³ Dichtung Joint
2640 LS	OM 541.944	11946	10.2002 -	2 x	4105.83D		
2641 B, K, LK, S, LS, L, LL	OM 541.944	11946	04.2003 -	2 x	4105.83D		
2641 LS	OM 541.974	11946	10.2009 -	2 x	4105.83D		
2641 S, LS	OM 541.944	11946	04.2003 -	for vehicles with additional cooler ¹⁰	410864.83D0		
2643 B, K, LK, L	OM 541.925	11946	04.2003 -	2 x	4105.83D		
2643 LS	OM 541.925	11946	10.2009 -	2 x	4105.83D		
2644 B, K, LK, L, LL	OM 541.946	11946	04.2003 -	2 x	4105.83D		
2644 S, LS	OM 541.925	11946	04.2003 -	2 x	4105.83D		
2644 S, LS	OM 541.925	11946	04.2003 -	for vehicles with additional cooler ¹⁰	410864.83D0		
2646 B, K, LK, S, LS, L, LL	OM 541.948	11946	04.2003 -	2 x	4105.83D		
2646 LS	OM 541.948	11946	10.2009 -	2 x	4105.83D		
2648 B, K, LK, S, LS, L, LL	OM 541.948	11946	04.2003 -	2 x	4105.83D		
2648 K, LK, L	OM 542.921	15928	04.2003 -	2 x	4105.83D		
2648 LS	OM 542.921	15928	10.2002 -	2 x	4105.83D		
2650 K, 2651 K, LK, L, LL, S, LS	OM 542.940	15928	04.2003 -	2 x	4105.83D		
2650 S, LS	OM 542.940	15928	04.2003 -	for vehicles with additional cooler ¹⁰	410864.83D0		
2651 L, S, LS	OM 542.960	15928	04.2003 -	2 x	4105.83D		
2651 LS	OM 542.960	15928	10.2009 -	2 x	4105.83D		
2653 K, LK, L	OM 542.920	15928	04.2003 -	2 x	4105.83D		
2653 LS	OM 542.920	15928	10.2009 -	2 x	4105.83D		
2654 K, LK, 2655 K, LK, L, LL	OM 542.942	15928	04.2003 -	2 x	4105.83D		
2654 S, LS	OM 542.920	15928	04.2003 -	2 x	4105.83D		
2654 S, LS	OM 542.920	15928	04.2003 -	for vehicles with additional cooler ¹⁰	410864.83D0		
2655 LS	OM 542.962	15928	10.2009 -	2 x	4105.83D		
2655 S, LS	OM 542.962	15928	04.2003 -	2 x	4105.83D		
2658 K, LK, LS, L	OM 542.944	15928	04.2003 -	2 x	4105.83D		
2658 LS	OM 542.944	15928	04.2003 -	for vehicles with additional cooler ¹⁰	410864.83D0		
2660 L, LL	OM 542.964	15928	05.2005 -	2 x	4105.83D		
2660 LK	OM 542.964	15928	04.2003 -	2 x	4105.83D		
2660 S, LS	OM 542.964	15928	06.2008 -	2 x	4105.83D		
2665 LS	OM 542.968	15928	04.2003 -	2 x	4105.83D		
3231 K, 3232 K	OM 541.920	11946	04.2003 -	2 x	4105.83D		
3232 B	OM 541.970	11946	04.2003 -	2 x	4105.83D		
3235 B, K	OM 541.922	11946	04.2003 -	2 x	4105.83D		
3236 B, K	OM 541.972	11946	04.2003 -	2 x	4105.83D		
3236 L	OM 541.942	11946	04.2003 -	2 x	4105.83D		
3240, B, K	OM 541.923	11946	04.2003 -	2 x	4105.83D		
3241	OM 541.944	11946	04.2003 -	2 x	4105.83D		
3241 B, K	OM 541.974	11946	04.2003 -	2 x	4105.83D		
3241 L	OM 541.944	11946	06.2008 -	2 x	4105.83D		
3243	OM 541.925	11946	10.2002 -	2 x	4105.83D		
3243 B, K	OM 541.925	11946	04.2003 -	2 x	4105.83D		
3244, B, K	OM 541.976	11946	04.2003 -	2 x	4105.83D		
3246, B, K	OM 541.948	11946	04.2003 -	2 x	4105.83D		
3248 B, K, L	OM 541.978	11946	04.2003 -	2 x	4105.83D		
3250	OM 542.940	15928	04.2003 -	2 x	4105.83D		
3255 L	OM 542.962	15928	02.2009 -	2 x	4105.83D		
3260 L	OM 542.964	15928	02.2009 -	2 x	4105.83D		
3331 A, S, 3332 A, S	OM 541.920	11946	04.2003 -	2 x	4105.83D		
3331 A, S, 3332 A, S	OM 541.920	11946	04.2003 -	for vehicles with additional cooler ¹⁰	410864.83D0		
3331 AK, 3332 AK, B, K	OM 541.920	11946	04.2003 -	2 x	4105.83D		
3332 AK, AS	OM 541.941	11946	04.2003 -	2 x	4105.83D		
3332 B	OM 541.940	11946	04.2003 -	2 x	4105.83D		



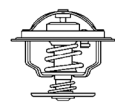

MERCEDES-BENZ	Engine ⁸	ccm ⁶	Year ²⁷	Info ¹⁴	Thermostats ²³	Kit ¹⁵	Gasket ¹³
	Motor Moteur	ccm ccm	Jahr Année	Info Info	Thermostate Thermostats	Kit Kit	Dichtung Joint
3332 K	OM 541.920	11946	04.2003 -	2 x	4105.83D		
3335 A	OM 541.927	11946	04.2003 -	2 x	4105.83D		
3335 B, K	OM 541.922	11946	04.2003 -	2 x	4105.83D		
3336 A, S, B, K	OM 541.942	11946	04.2003 -	2 x	4105.83D		
3336 A, S	OM 541.942	11946	04.2003 -	for vehicles with additional cooler ¹⁰	410864.83D0		
3336 AK	OM 541.927	11946	04.2003 -	2 x	4105.83D		
3336 AS	OM 541.943	11946	04.2003 -	2 x	4105.83D		
3339 A, AK	OM 541.924	11946	04.2003 -	2 x	4105.83D		
3339 B, K	OM 541.923	11946	04.2003 -	2 x	4105.83D		
3341, AS, B	OM 541.944	11946	04.2003 -	2 x	4105.83D		
3341 A	OM 541.991	11946	04.2003 -	2 x	4105.83D		
3341 AK	OM 541.945	11946	04.2003 -	2 x	4105.83D		
3341 K	OM 541.974	11946	04.2003 -	2 x	4105.83D		
3341 S	OM 541.923	11946	04.2003 -	2 x	4105.83D		
3341 S	OM 541.923	11946	04.2003 -	for vehicles with additional cooler ¹⁰	410864.83D0		
3343 AK, K	OM 541.921	11946	04.2003 -	2 x	4105.83D		
3343 B	OM 541.925	11946	04.2003 -	2 x	4105.83D		
3344, S	OM 541.946	11946	04.2003 -	2 x	4105.83D		
3344 A	OM 541.921	11946	04.2003 -	2 x	4105.83D		
3344 A, S	OM 541.921	11946	04.2003 -	for vehicles with additional cooler ¹⁰	410864.83D0		
3344 AK, AS	OM 541.947	11946	04.2003 -	2 x	4105.83D		
3344 B, K	OM 541.976	11946	04.2003 -	2 x	4105.83D		
3346, B, K, S	OM 541.948	11946	04.2003 -	2 x	4105.83D		
3346 A, AK, AS	OM 541.949	11946	04.2003 -	2 x	4105.83D		
3346 S	OM 541.948	11946	04.2003 -	for vehicles with additional cooler ¹⁰	410864.83D0		
3348, K	OM 541.978	11946	04.2003 -	2 x	4105.83D		
3348, K, S	OM 542.921	15928	04.2003 -	2 x	4105.83D		
3348 AK, AS, B	OM 541.948	11946	04.2003 -	2 x	4105.83D		
3348 AK, AS	OM 542.925	15928	04.2003 -	2 x	4105.83D		
3348 S	OM 542.921	15928	04.2003 -	for vehicles with additional cooler ¹⁰	410864.83D0		
3350 S	OM 542.940	15928	06.2009 -	2 x	4105.83D		
3350, 3351	OM 542.940	15928	04.2003 -	2 x	4105.83D		
3351 A	OM 542.961	15928	06.2008 -	2 x	4105.83D		
3351 AK, AS	OM 542.941	15928	04.2003 -	2 x	4105.83D		
3351 K, S	OM 542.940	15928	04.2003 -	2 x	4105.83D		
3351 S	OM 542.940	15928	04.2003 -	for vehicles with additional cooler ¹⁰	410864.83D0		
3354, 3355	OM 542.942	15928	04.2003 -	2 x	4105.83D		
3355 A, AK, AS	OM 542.963	15928	04.2003 -	2 x	4105.83D		
3355 S	OM 542.962	15928	04.2003 -	2 x	4105.83D		
3358	OM 542.944	15928	04.2003 -	2 x	4105.83D		
3360 A, AK	OM 542.965	15928	04.2003 -	2 x	4105.83D		
3365 A	OM 542.968	15928	04.2003 -	2 x	4105.83D		
3550 S	OM 542.940	15928	06.2009 -	2 x	4105.83D		
4140 AK, K	OM 541.923	11946	04.2003 -	2 x	4105.83D		
4140 AK, K	OM 541.923	11946	04.2003 -	for vehicles with additional cooler ¹⁰	410864.83D0		
4141	OM 541.944	11946	06.2008 -	2 x	4105.83D		
4141 AK, K	OM 541.991	11946	04.2003 -	2 x	4105.83D		
4141 B, K	OM 541.974	11946	04.2003 -	2 x	4105.83D		
4141 B	OM 541.974	11946	06.2008 -	2 x	4105.83D		
4143 AK, K	OM 541.921	11946	04.2003 -	2 x	4105.83D		
4143 B	OM 541.925	11946	04.2003 -	2 x	4105.83D		
4144 AK	OM 541.947	11946	04.2003 -	2 x	4105.83D		



MERCEDES-BENZ	Engine ⁸	ccm ⁶	Year ²⁷	Info ¹⁴	Thermostats ²³	Kit ¹⁵	Gasket ¹³
	Motor Moteur	ccm ccm	Jahr Année	Info Info	Thermostate Thermostats	Kit Kit	Dichtung Joint
4144 B	OM 541.946	11946	04.2003 -	2 x	4105.83D		
4144 B, K	OM 541.976	11946	06.2008 -	2 x	4105.83D		
4144 K	OM 541.925	11946	04.2003 -	2 x	4105.83D		
4146 AK, K	OM 541.949	11946	04.2003 -	2 x	4105.83D		
4146 B, K	OM 541.948	11946	04.2003 -	2 x	4105.83D		
4146 B	OM 541.980	11946	06.2008 -	2 x	4105.83D		
4148 AK, K	OM 541.948	11946	04.2003 -	2 x	4105.83D		
4148 AK, K	OM 542.925	15928	04.2003 -	2 x	4105.83D		
4148 B	OM 541.978	11946	04.2003 -	2 x	4105.83D		
4148 B	OM 541.978	11946	06.2008 -	2 x	4105.83D		
4148 K	OM 542.921	15928	04.2003 -	2 x	4105.83D		
4150 AK, K	OM 542.941	15928	04.2003 -	2 x	4105.83D		
4150 K	OM 542.940	15928	04.2003 -	2 x	4105.83D		
4151 AK, K	OM 542.961	15928	04.2003 -	2 x	4105.83D		
4151 K	OM 542.960	15928	05.2005 -	2 x	4105.83D		
4155 AK	OM 542.963	15928	04.2003 -	2 x	4105.83D		
4155 K	OM 542.962	15928	04.2003 -	2 x	4105.83D		
4160 AK	OM 542.965	15928	04.2003 -	2 x	4105.83D		
4160 K	OM 542.964	15928	04.2003 -	2 x	4105.83D		
4160 S	OM 542.956	15928	10.2002 -	2 x	4105.83D		
4165 AK	OM 542.968	15928	04.2003 -	2 x	4105.83D		
Atego							
712	OM 904.909	4249	01.1998 - 10.2004		4105.83D		
714 K, L	OM 904.910	4249	01.1998 - 10.2004		4105.83D		
715,715 L	OM 904.922	4249	01.1998 - 10.2004		4105.83D		
717 K, L	OM 904.911	4249	01.1998 - 10.2004		4105.83D		
812	OM 904.909	4249	01.1998 - 10.2004		4105.83D		
814 K, L	OM 904.910	4249	01.1998 - 10.2004		4105.83D		
814, 814 L	OM 904.910	4249	01.1998 - 10.2004	for vehicles with additional cooler ¹⁰	410864.83D0		
815 F	OM 900.912	4249	01.1998 - 10.2004		4105.83D		
815 K, L	OM 904.922	4249	01.1998 - 10.2004		4105.83D		
815, 815 L	OM 904.922	4249	01.1998 - 10.2004	for vehicles with additional cooler ¹⁰	410864.83D0		
817 K, L	OM 904.911	4249	01.1998 - 10.2004		4105.83D		
817, 817 L	OM 904.911	4249	01.1998 - 10.2004	for vehicles with additional cooler ¹⁰	410864.83D0		
823 K, L	OM 906.910	6374	01.1998 - 10.2004		4105.83D		
823, 823 L	OM 906.910	6374	01.1998 - 10.2004	for vehicles with additional cooler ¹⁰	410864.83D0		
914 K, L	OM 904.916	4249	01.1998 - 10.2004		4105.83D		
917 AF, K, KO, L	OM 904.911	4249	01.1998 - 10.2004		4105.83D		
923 K, L	OM 906.910	6374	01.1998 - 10.2004		4105.83D		
925 AF	OM 906.919	6374	01.1998 - 10.2004		4105.83D		
1014 K, L	OM 904.916	4249	01.1998 - 10.2004		4105.83D		
1017 A, AK, K, L	OM 904.911	4249	01.1998 - 10.2004		4105.83D		
1017 KO, 1018 KO	OM 900.913	4249	01.1998 - 10.2004		4105.83D		
1023, 1023 L	OM 906.910	6374	01.1998 - 10.2004		4105.83D		
1214 K, L	OM 904.910	4249	01.1998 - 10.2004		4105.83D		
1215 K, L	OM 904.922	4249	01.1998 - 10.2004		4105.83D		
1217 K, KO, L	OM 904.911	4249	01.1998 - 10.2004		4105.83D		
1223, 1223 L	OM 906.910	6374	01.1998 - 10.2004		4105.83D		
1225 AF, F	OM 906.919	6374	01.1998 - 10.2004		4105.83D		
1228, 1228 L	OM 906.911	6374	01.1998 - 10.2004		4105.83D		
1317 A, K	OM 904.911	4249	01.1998 - 10.2004		4105.83D		
1317 AK, KO, LKO, KO, LKO	OM 900.913	4249	01.1998 - 10.2004		4105.83D		
1317, 1317 L	OM 904.911	4249	01.1998 - 10.2004		4105.83D		

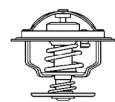

MERCEDES-BENZ	Engine ⁸	ccm ⁶	Year ²⁷	Info ¹⁴	Thermostats ²³	Kit ¹⁵	Gasket ¹³
	Motor Moteur	ccm ccm	Jahr Année	Info Info	Thermostate Thermostats	Kit Kit	Dichtung Joint
1323 KO, LKO, LS, L	OM 906.910, OM 906.915	6374	01.1998 - 10.2004		4105.83D		
1325 F	OM 906.919	6374	01.1998 - 10.2004		4105.83D		
1328 AF, F	OM 906.911	6374	01.1998 - 10.2004		4105.83D		
1328 LS, L	OM 906.911	6374	01.1998 - 10.2004		4105.83D		
1517 A, AK, K, L	OM 904.911	4249	01.1998 - 10.2004		4105.83D		
1523 A, AK, K, KO, L	OM 906.910	6374	01.1998 - 10.2004		4105.83D		
1525 AF	OM 906.919	6374	01.1998 - 10.2004		4105.83D		
1528 AF, F, L	OM 906.911	6374	01.1998 - 10.2004		4105.83D		
1823 AK	OM 906.922	6374	04.1998 - 10.2004		4105.83D		
1823 K, LS, L	OM 906.920	6374	04.1998 - 10.2004		4105.83D		
1828 A, AK	OM 906.923	6374	04.1998 - 10.2004		4105.83D		
1828 K, LS, L	OM 906.921	6374	04.1998 - 10.2004		4105.83D		
2523 L	OM 906.920	6374	04.1998 - 10.2004		4105.83D		
2528 L, B, K	OM 906.921	6374	04.1998 - 10.2004		4105.83D		
Atego 2							
712, 713	OM 900.911	4249	10.2004 -		4105.83D		
715, 715 L, 716, 716 L	OM 900.912	4249	10.2004 -		4105.83D		
812 K	OM 904.909	4249	10.2004 -		4105.83D		
812, 813	OM 900.911	4249	10.2004 -		4105.83D		
815 F	OM 904.916	4249	10.2004 -		4105.83D		
815 K, 816 K, L	OM 900.912	4249	10.2004 -		4105.83D		
816, 816 L	OM 900.912, OM 924.935	4249	10.2004 -		4105.83D		
818 K, L	OM 900.913	4249	10.2004 -		4105.83D		
818, 818 L	OM 900.913	4249	10.2004 -	for vehicles with additional cooler ¹⁰	410864.83D0		
822 F	OM 924.922	4801	10.2004 -		4105.83D		
822 K, L	OM 924.920	4801	10.2004 -		4105.83D		
823, 823 L, 824, 824 L	OM 902.916	6374	10.2004 -	for vehicles with additional cooler ¹⁰	410864.83D0		
823, 823 L, 824, 824 L	OM 902.916	6374	10.2004 -		4105.83D		
824, 824 L	OM 925.920	7201	10.2004 -		4105.83D		
915 K	OM 904.922	4249	10.2004 -		4105.83D		
915, 915 L, 916, 916 L	OM 900.912	4249	10.2004 -		4105.83D		
916 K	OM 900.912	4249	10.2004 -		4105.83D		
916, 916 L	OM 924.935	4801	10.2004 -		4105.83D		
918 AF, K, L	OM 900.913	4249	10.2004 -		4105.83D		
922 AF	OM 924.922	4801	10.2004 -		4105.83D		
922 K, L	OM 924.920	4801	10.2004 -		4105.83D		
923, 923 L, 924, 924 L	OM 902.916	6374	10.2004 -		4105.83D		
1015 K	OM 904.916	4249	10.2004 -		4105.83D		
1015 K, L, 1016 K, L	OM 900.912	4249	10.2004 -		4105.83D		
1016, 1016 L	OM 900.912, OM 924.935	4249	10.2004 -		4105.83D		
1017 AK	OM 904.917	4249	10.2004 -		4105.83D		
1017 K, 1018 K	OM 900.913	4249	10.2004 -		4105.83D		
1018 A, AK, L	OM 900.913	4249	10.2004 -		4105.83D		
1022 A, AK, KO	OM 924.922	4801	10.2004 -		4105.83D		
1022 K, L	OM 924.920	4801	10.2004 -		4105.83D		
1023 A, L, 1024 A, L,	OM 902.916	6374	10.2004 -		4105.83D		
1215, 1215 L, 1216, 1216 L	OM 900.912	4249	10.2004 -		4105.83D		
1216 K	OM 900.912	4249	10.2004 -		4105.83D		
1216, 1216 L	OM 924.935	4801	10.2004 -		4105.83D		
1218 K, L	OM 900.913	4249	10.2004 -		4105.83D		
1222 AF, F	OM 924.922	4801	10.2004 -		4105.83D		
1222 K, L	OM 924.920	4801	10.2004 -		4105.83D		



MERCEDES-BENZ	Engine ⁸ Motor Moteur	ccm ⁶ ccm ccm	Year ²⁷ Jahr Année	Info ¹⁴ Info Info	Thermostats ²³ Thermostate Thermostats	Kit ¹⁵ Kit Kit	Gasket ¹³ Dichtung Joint
1223, 1223 L, 1224, 1224 L	OM 902.916, OM 906.910, OM 906.915	6374	10.2004 -		4105.83D		
1226, 1226 L	OM 902.917	6374	10.2004 -		4105.83D		
1228, 1228 L, 1229, 1229 L	OM 902.918	6374	10.2004 -		4105.83D		
1315	OM 904.957	4249	10.2004 -		4105.83D		
1318 A, AK, K, L	OM 900.913	4249	10.2004 -		4105.83D		
1322 A, AF, AK, F, LKO	OM 924.922	4801	10.2004 -		4105.83D		
1322 K, LS, L	OM 924.920	4801	10.2004 -		4105.83D		
1323 A, LS, 1324 A, LS	OM 902.916	6374	10.2004 -		4105.83D		
1326 LS, L	OM 902.917	6374	10.2004 -		4105.83D		
1328 L, LS, 1329 L, LS	OM 902.918	6374	10.2004 -		4105.83D		
1418	OM 900.913	4249	10.2004 -		4105.83D		
1418 K	OM 904.962	4249	01.2011 -		4105.83D		
1518 A, AK	OM 900.913	4249	10.2004 -		4105.83D		
1518 K, L	OM 900.913	4249	10.2004 -		4105.83D		
1522 A, AF, AK, F	OM 924.922	4801	10.2004 -		4105.83D		
1522 K, L	OM 924.920	4801	10.2004 -		4105.83D		
1523 A, L, 1524 A, L	OM 902.916	6374	10.2004 -		4105.83D		
1526, 1526 L	OM 902.917	6374	10.2004 -		4105.83D		
1528, 1528 L, 1529, 1529 L	OM 902.918	6374	10.2004 -		4105.83D		
1618 K	OM 900.913	4249	10.2004 -		4105.83D		
1718 K	OM 904.962	4249	01.2011 -		4105.83D		
1722	OM 924.924	4801	10.2004 -		4105.83D		
1725 S	OM 906.985	6374	01.2007 -		4105.83D		
2422	OM 924.924	4801	10.2004 -		4105.83D		
2529 L	OM 902.915	6374	10.2004 -		4105.83D		
Axor							
1823 K	OM 906.920	6374	01.2002 - 10.2004		4105.83D		
1835 LS	OM 457.937	11967	01.2002 - 10.2004	2 x	4105.83D		
1840 LS	OM 457.937	11967	01.2002 - 10.2004	2 x	4105.83D		
1843 LS	OM 457.937	11967	01.2002 - 10.2004	2 x	4105.83D		
2523 K	OM 906.920	6374	01.2002 - 10.2004		4105.83D		
2528	OM 906.921	6374	01.2002 - 10.2004		4105.83D		
2535 LS	OM 457.937	11967	01.2002 - 10.2004	2 x	4105.83D		
2540 LS	OM 457.937	11967	01.2002 - 10.2004	2 x	4105.83D		
2543 LS	OM 457.937	11967	01.2002 - 10.2004	2 x	4105.83D		
2623 L	OM 906.920	6374	01.2002 - 10.2004		4105.83D		
2628 B	OM 906.921	6374	01.2002 - 10.2004		4105.83D		
2628 K, L	OM 906.921	6374	01.2002 - 10.2004		4105.83D		
3228 C	OM 906.921	6374	01.2002 - 10.2004		4105.83D		
Axor 2							
1823 AK, K, KL, 1824 AK, K, KL, L, LL	OM 902.913	6374	10.2004 -		4105.83D		
1826 AK, K, LS, L, LL	OM 902.914	6374	10.2004 -		4105.83D		
1828 K, 1828 KL, 1829 K, LL	OM 902.915	6374	10.2004 -		4105.83D		
1828 LS	OM 906.921	6374	10.2004 -		4105.83D		
1829 LS	OM 902.915	6374	10.2004 -	2 x	4105.83D		
1833 A, AK, K, LS, L, LL	OM 926.913	7201	10.2004 -		4105.83D		
1835 LS	OM 457.937	11967	01.2011 -	2 x	4105.83D		
1836 LS, LLS	OM 457.937	11967	10.2004 -		4105.83D		
1840 LS, LLS	OM 457.937	11967	10.2004 -		4105.83D		
1843 LS, LLS	OM 457.937	11967	10.2004 -	2 x	4105.83D		
1933 S	OM 926.921	7201	01.2011 -	2 x	4105.83D		
2035 S, 2036 S, LS	OM 457.910	11967	01.2011 -	2 x	4105.83D		



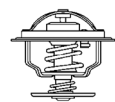

MERCEDES-BENZ	Engine ⁸	ccm ⁶	Year ²⁷	Info ¹⁴	Thermostat ²³	Kit ¹⁵	Gasket ¹³
	Motor Moteur	ccm ccm	Jahr Année	Info Info	Thermostate Thermostats	Kit Kit	Dichtung Joint
2040 S, 2041 S, LS	OM 457.910	11967	01.2011 -	2 x	4105.83D		
2044 S	OM 457.910	11967	01.2011 -	2 x	4105.83D		
2436 LS, 2536 LS	OM 457.948	11967	10.2004 -	2 x	4105.83D		
2440 LS, 2540 LS	OM 457.948	11967	10.2004 -	2 x	4105.83D		
2443 LS, 2543 LS	OM 457.948	11967	10.2004 -	2 x	4105.83D		
2528 L, 2529 L	OM 902.915	6374	10.2004 -		4105.83D		
2533, 2533 L	OM 926.913	7201	10.2004 -		4105.83D		
2535 L, 2536 L, 2536 LL	OM 457.937	11967	10.2004 -	2 x	4105.83D		
2535 S, 2535 LS	OM 457.918	11967	10.2004 -		4105.83D		
2540 L, LL	OM 457.937	11967	10.2004 -	2 x	4105.83D		
2540 S, 2541 S, LS	OM 457.918	11967	10.2004 -		4105.83D		
2543 L, LL	OM 457.937	11967	10.2004 -	2 x	4105.83D		
2543 S, 2543 LS	OM 457.980	11967	10.2004 -	2 x	4105.83D		
2628 B, K, 2629 B, K	OM 902.915	6374	10.2004 -		4105.83D		
2633 B, K	OM 926.913	7201	10.2004 -		4105.83D		
2635 B	OM 457.956	11967	10.2005 -	2 x	4105.83D		
2636 B, K	OM 457.937	11967	10.2004 -		4105.83D		
2640 B, K	OM 457.956	11967	10.2004 -	2 x	4105.83D		
2640 S, 2641 S, LS	OM 457.918	11967	10.2004 -		4105.83D		
2643 B, K	OM 457.956	11967	10.2004 -	2 x	4105.83D		
2644 S, LS	OM 457.918	11967	01.2011 -	2 x	4105.83D		
2828 K	OM 906.930	6374	10.2004 -		4105.83D		
3235	OM 457.937	11967	10.2004 -	2 x	4105.83D		
3236 B, K	OM 457.956	11967	10.2004 -	2 x	4105.83D		
3240 B, K	OM 457.956	11967	10.2004 -	2 x	4105.83D		
3243	OM 457.937	11967	10.2004 -	2 x	4105.83D		
3243 B	OM 457.956	11967	10.2004 -	2 x	4105.83D		
3243 K	OM 457.956	11967	10.2004 -	2 x	4105.83D		
3335	OM 457.937	11967	10.2004 -	2 x	4105.83D		
3335 B	OM 457.956	11967	10.2004 - 10.2005	2 x	4105.83D		
3335 K	OM 457.956	11967	06.2009 -	2 x	4105.83D		
3335 S	OM 457.962	11967	09.2008 -	2 x	4105.83D		
3340 B	OM 457.956	11967	10.2004 - 10.2005	2 x	4105.83D		
3340 K, 3341 K	OM 457.910	11967	10.2004 -	2 x	4105.83D		
3340 S, 3341 S	OM 457.910	11967	06.2009 -	2 x	4105.83D		
3343	OM 457.937	11967	10.2004 -	2 x	4105.83D		
3343 B	OM 457.956	11967	10.2004 -	2 x	4105.83D		
3343 K, S	OM 457.910	11967	01.2011 -	2 x	4105.83D		
3344 K	OM 457.910	11967	01.2011 -	2 x	4105.83D		
3535 K	OM 457.937	11967	06.2009 -	2 x	4105.83D		
4135 B	OM 457.956	11967	10.2005 -	2 x	4105.83D		
4135 K	OM 457.956	11967	06.2009 -	2 x	4105.83D		
4140	OM 457.910	11967	01.2011 -	2 x	4105.83D		
4140 B	OM 457.956	11967	01.2011 -	2 x	4105.83D		
4140 K	OM 457.956	11967	06.2009 -	2 x	4105.83D		
4143 B, K	OM 457.956	11967	01.2011 -	2 x	4105.83D		
4143 K	OM 457.956	11967	06.2009 -	2 x	4105.83D		
4144	OM 457.910	11967	01.2011 -	2 x	4105.83D		
Citaro (O 530)							
Citaro G	OM 906.930	6374	01.1999 -		4105.83D		
Citaro GNG	M 476.930	11967	04.2000 -	2 x	4105.83D		
Citaro N	OM 457.942	11967	01.1998 -	2 x	4105.83D		
Citaro N	OM 906.930, OM 906.931	6374	01.1998 -		4105.83D		
Citaro N	OM 906.962	6374	04.1999 -		4105.83D		
Citaro N, Citaro MUE	OM 457.934, OM 457.942	11967	01.1998 -	2 x	4105.83D		



MERCEDES-BENZ	Engine ⁸	ccm ⁶	Year ²⁷	Info ¹⁴	Thermostats ²³	Kit ¹⁵	Gasket ¹³
	Motor Moteur	ccm ccm	Jahr Année	Info Info	Thermostate Thermostats	Kit Kit	Dichtung Joint
Citaro NG	M 476.930, M 476.932	11967	04.2000 -	2 x	4105.83D		
Citaro, Citaro MUE	OM 902.926	6374	01.1998 -	2 x	4105.83D		
Cito (O 520)							
130 kW	OM 904.942	4249	06.1999 -		4105.83D		
Conecto (O 345)							
CONECTO C, H, M, UE	OM 447.949, OM 457.942	11967	11.2001 -	2 x	4105.83D		
CONECTO C, H, UE	OM 906.960	6374	11.2001 -		4105.83D		
Econic							
1823 L, 1823 LL	OM 906.924	6374	03.1998 -		4105.83D		
1824 L, 1824 LL	OM 902.933	6374	10.2006 -	2 x	4105.83D		
1828 L	M 906.900	6884	10.2000 -		4105.83D		
1828 L, 1828 LL	M 902.900	7201	10.2006 -	2 x	4105.83D		
1828 L, 1828 LL	OM 906.941	6374	03.1998 -		4105.83D		
1828 LS	M 902.903	7201	10.2004 -	2 x	4105.83D		
1833 L, 1833 LL	OM 926.924	7201	10.2006 -	2 x	4105.83D		
1833 LS	OM 926.934	7201	10.2007 -	2 x	4105.83D		
2624 L	OM 902.933	6374	03.1998 -	2 x	4105.83D		
2628 L	M 902.900	7201	10.2000 -	2 x	4105.83D		
2628 L	M 906.900	6884	10.2000 -	2 x	4105.83D		
2628 LL	OM 906.941	6374	03.1998 -		4105.83D		
2633 L	OM 926.921	7201	10.2001 -	2 x	4105.83D		
2633 L, 2633 LL	OM 926.924	7201	10.2007 -	2 x	4105.83D		
3233 L, 3233 LL	OM 926.934	7201	10.2007 -	2 x	4105.83D		
Integro (O 550)							
Integro L	OM 457.952, OM 926.939	11967	01.2006 -	2 x	4105.83D		
Integro, Integro M	OM 457.952	11967	01.2006 -	2 x	4105.83D		
Intouro							
Intouro, Intouro E, Intouro M, Intouro ME	OM 457.965, OM 926.939	11967	01.2005 -	2 x	4105.83D		
LK/LN2							
709, K	OM 364.907	3970	03.1984 - 10.1990		4105.83D		
711	OM 354.900	3972	03.1994 - 12.1998		4105.83D		
711	OM 904.905	4249	03.1996 - 12.1998		4105.83D		
809, K	OM 364.907	3970	03.1984 - 12.1998		4105.83D		
811	OM 354.900	3972	03.1994 - 12.1998		4105.83D		
811	OM 904.905	4249	03.1996 - 12.1998		4105.83D		
811 K	OM 354.900	3972	03.1994 - 12.1998		4105.83D		
811 K	OM 904.905	4249	03.1996 - 12.1998		4105.83D		
814 F	OM 354.922	3972	03.1994 - 12.1998		4105.83D		
814 F	OM 356.905	5958	05.1986 - 12.1998		4105.83D		
814 F, K, LO, S	OM 904.906	4249	03.1996 - 12.1998		4105.83D		
814 K, S	OM 354.920	3972	03.1994 - 12.1998		4105.83D		
814 K, S	OM 356.901	5958	03.1984 - 12.1998		4105.83D		
814,814 L	OM 354.920	3972	01.1984 - 12.1998		4105.83D		

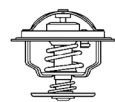

MERCEDES-BENZ	Engine ⁸	ccm ⁶	Year ²⁷	Info ¹⁴	Thermostats ²³	Kit ¹⁵	Gasket ¹³
	Motor Moteur	ccm ccm ccm	Jahr Année	Info Info Info	Thermostate Thermostats	Kit Kit Kit	Dichtung Dichtung Joint
814,814L	OM 356.901, OM 356.902, OM 366.905, OM 366.906	5958	01.1984 - 12.1998		4105.83D		
814,814L	OM 904.906	4249	03.1996 - 12.1998		4105.83D		
817 F	OM 356.951	5958	03.1984 - 12.1998		4105.83D		
817 F, K, LO, LS	OM 904.907	4249	03.1996 - 12.1998		4105.83D		
817 K	OM 357.900	5958	01.1986 - 12.1998		4105.83D		
817 O, 817 LO	OM 356.948	5958	01.1984 - 12.1998		4105.83D		
817 S,817 LS, L	OM 357.900	5958	01.1984 - 12.1998		4105.83D		
914 AK	OM 356.903	5958	02.1987 - 12.1998		4105.83D		
914 AK	OM 366.944	5958	02.1987 - 12.1998		4105.83D		
914 , K	OM 356.901	5958	03.1984 - 12.1998		4105.83D		
914 KO	OM 356.901	5958	01.1987 - 12.1998		4105.83D		
917, K	OM 357.900	5958	03.1994 - 12.1998		4105.83D		
917, K, KO	OM 904.907	4249	03.1996 - 12.1998		4105.83D		
917 AF	OM 356.941	5958	02.1987 - 12.1998		4105.83D		
917 AK	OM 357.906	5958	03.1994 - 12.1998		4105.83D		
917 KO	OM 357.901	5958	03.1994 - 12.1998		4105.83D		
1114 A	OM 356.916	5958	02.1987 - 12.1998		4105.83D		
1114 AK	OM 356.903	5958	02.1987 - 12.1998		4105.83D		
1114 K, S, L	OM 356.904	5958	03.1984 - 12.1998		4105.83D		
1117 A	OM 356.947	5958	06.1987 - 12.1998		4105.83D		
1117 AK	OM 357.902	5958	04.1984 - 12.1998		4105.83D		
1117 K, S, LS	OM 357.901	5958	04.1984 - 12.1998		4105.83D		
1117 K, L, LO, S	OM 904.907	4249	03.1996 - 12.1998		4105.83D		
1117 O,1117 LO	OM 356.949	5958	01.1984 - 12.1998		4105.83D		
1120 AF	OM 356.994	5958	02.1987 - 12.1998		4105.83D		
1120 F	OM 356.996	5958	02.1990 - 12.1998		4105.83D		
1120 L	OM 366.962	5958	08.1984 - 12.1998		4105.83D		
1120 O,1120 LO	OM 356.993	5958	01.1984 - 12.1998		4105.83D		
1120 S,1120 LS, L	OM 356.986	5958	01.1984 - 12.1998		4105.83D		
1124 AF	OM 356.983	5958	03.1992 - 12.1998		4105.83D		
1124 F	OM 356.979, OM 356.983, OM 357.933	5958	03.1992 - 12.1998		4105.83D		
1214 A	OM 366.913	5958	01.1984 - 12.1998		4105.83D		
1217 KO	OM 357.901	5958	03.1994 - 12.1998		4105.83D		
1314	OM 356.910	5958	07.1984 - 12.1998		4105.83D		
1314 AK	OM 356.909	5958	06.1987 - 12.1998		4105.83D		
1314 K	OM 356.909	5958	07.1984 - 12.1998		4105.83D		
1314 KO	OM 356.908, OM 366.936	5958	07.1984 - 12.1998		4105.83D		
1317 AK	OM 356.945	5958	08.1984 - 12.1998		4105.83D		
1317 AK	OM 356.995	5958	12.1992 - 12.1998		4105.83D		
1317 K	OM 357.902	5958	07.1984 - 12.1998		4105.83D		
1317 K, KO, LS	OM 904.907	4249	03.1996 - 12.1998		4105.83D		
1317 KO	OM 356.944	5958	03.1994 - 12.1998		4105.83D		
1317 S,1317 LS, L	OM 356.944, OM 357.902, OM 357.961, OM 366.946	5958	01.1984 - 12.1998		4105.83D		
1320 AK	OM 356.995	5958	12.1992 - 12.1998		4105.83D		
1320 L	OM 356.983	5958	12.1992 - 12.1998		4105.83D		
1320 S,1320 LS, L	OM 356.992	5958	01.1984 - 12.1998		4105.83D		
1320,1320 L	OM 366.962	5958	01.1984 - 12.1998		4105.83D		
1324 L	OM 366.997	5958	01.1991 - 12.1998		4105.83D		
1324 S,1324 LS, L	OM 356.983	5958	01.1984 - 12.1998		4105.83D		
1514 K	OM 356.908	5958	01.1989 - 12.1998		4105.83D		



MERCEDES-BENZ	Engine ⁸ Motor Moteur	ccm ⁶ ccm ccm	Year ²⁷ Jahr Année	Info ¹⁴ Info Info	Thermostats ²³ Thermostate Thermostats	Kit ¹⁵ Kit Kit	Gasket ¹³ Dichtung Joint
1514,1514 L	OM 356.908	5958	01.1984 - 12.1998		4105.83D		
1517 K	OM 356.946	5958	01.1989 - 12.1998		4105.83D		
1517 K, L	OM 904.907	4249	03.1996 - 12.1998		4105.83D		
1517,1517 L	OM 356.946, OM 356.953, OM 357.903, OM 366.979	5958	01.1984 - 12.1998		4105.83D		
1520,1520 L	OM 356.990	5958	01.1984 - 12.1998		4105.83D		
1524,1524 L	OM 356.999, OM 357.947, OM 366.999	5958	01.1984 - 12.1998		4105.83D		
1720	OM 357.922, OM 366.995	5958	01.1984 - 12.1998		4105.83D		
1723, 1724	OM 366.999	5958	01.1984 - 12.1998		4105.83D		
2020 L	OM 366.988	5958	01.1984 - 12.1998		4105.83D		
2024 L	OM 356.999, OM 357.941, OM 357.947	5958	01.1984 - 12.1998		4105.83D		
O 1114 ,O 1114 L	OM 356.907	5958	01.1984 - 12.1998		4105.83D		
O 814, O 814 L	OM 354.921	3972	01.1984 - 12.1998		4105.83D		
LP							
LP 608, LPL 608	OM 314.910, OM 314.944, OM 314.964, OM 314.965	3780	09.1963 - 12.1984		4083.83D50		
LP 709, LPL 709	OM 314.910, OM 314.944, OM 314.965	3780	09.1963 - 12.1984		4083.83D50		
LP 808, LPL 808	OM 314.910	3780	09.1963 - 12.1984		4083.83D50		
LP 809, LPL 808, LPL 809	OM 314.910	3780	09.1963 - 12.1984		4083.83D50		
LP 811	OM 353.903	5675	10.1969 - 02.1973		4083.83D50		
LP 813, LPL 813	OM 353.904	5675	09.1963 - 12.1984		4083.83D50		
LP 911 B	OM 352.907	5700	01.1967 - 03.1977		4083.83D50		
LP 913, LPL 913	OM 353.904	5675	09.1963 - 12.1984		4083.83D50		
LP 1013	OM 353.914	5675	11.1976 - 12.1984		4105.83D		
LP 1013, LPL 1013	OM 353.904	5675	11.1976 - 12.1984		4105.83D		
LP 1113, LPL 1113	OM 353.904	5675	01.1980 - 12.1984		4105.83D		
LPK 608	OM 314.910	3780	10.1969 - 10.1977		4083.83D50		
LPK 709	OM 314.910, OM 314.944, OM 314.964, OM 314.965	3780	11.1977 - 12.1984		4083.83D50		
LPK 808	OM 314.910, OM 314.946, OM 314.964, OM 314.965	3780	10.1969 - 10.1977		4083.83D50		
LPK 809	OM 314.910, OM 314.944, OM 314.964, OM 314.965	3780	11.1977 - 12.1984		4083.83D50		
LPK 811	OM 353.903	5675	03.1973 - 12.1984		4083.83D50		
LPK 813	OM 353.904	5675	03.1973 - 12.1984		4083.83D50		
LPK 913	OM 353.904	5675	01.1967 - 12.1984		4083.83D50		
LPK 1013	OM 353.904	5675	11.1976 - 12.1984		4105.83D		
LPK 1113	OM 353.904	5675	01.1981 -		4083.83D50		
LPKF 608	OM 314.910, OM 314.944	3780	09.1963 - 12.1984		4083.83D50		

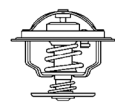

MERCEDES-BENZ	Engine ⁸	ccm ⁶	Year ²⁷	Info ¹⁴	Thermostats ²³	Kit ¹⁵	Gasket ¹³
	Motor Moteur	ccm ccm	Jahr Année	Info Info	Thermostate Thermostats	Kit Kit	Dichtung Joint
LPKF 709	OM 314.910	3780	11.1977 - 12.1984		4083.83D50		
LPKF 808, LPKF 809	OM 314.910	3780	10.1969 - 10.1977		4083.83D50		
LPKO 608	OM 314.910	3780	02.1966 - 07.1977		4105.83D		
LPKO 709	OM 314.910	3780	02.1966 - 07.1977		4105.83D		
LPO 608	OM 314.910	3780	10.1969 - 10.1977		4083.83D50		
LPO 709	OM 314.910	3780	11.1977 - 12.1984		4083.83D50		
LPO 808, LPO 809	OM 314.910	3780	09.1967 - 10.1977		4105.83D		
LPO 811	OM 353.915	5675	10.1969 - 02.1973		4083.83D50		
LPO 813	OM 353.904	5675	10.1969 -		4083.83D50		
LPS 608, LPLS 608	OM 314.910	3780	09.1963 - 12.1984		4083.83D50		
LPS 709, LPLS 709	OM 314.910, OM 314.944, OM 314.964, OM 314.965	3780	09.1963 - 12.1984		4083.83D50		
LPS 811	OM 353.903	5675	10.1969 - 02.1973		4083.83D50		
LPS 813, LPLS 813	OM 353.904	5675	09.1963 - 12.1984		4083.83D50		
LPS 911 B	OM 352.907	5700	01.1967 - 03.1977		4083.83D50		
LPS 913	OM 353.904	5675	10.1969 - 12.1984		4083.83D50		
MB-Trac							
1000	OM 353.985	5675	12.1982 - 12.1987		4083.83D50		
1000, 1100	OM 366.908	5958	02.1987 - 12.1991		4105.83D		
1100	OM 353.949	5675	03.1979 - 08.1987		4083.83D50		
1300	OM 353.957	5675	03.1976 - 08.1987		4083.83D50		
1300 Turbo, 1400 Turbo	OM 366.958	5958	02.1982 - 12.1991		4105.83D		
1500	OM 353.976	5675	07.1980 - 12.1987		4083.83D50		
1600 Turbo	OM 366.954	5958	06.1990 - 12.1991		4105.83D		
1800	OM 366.954	5958	06.1990 - 12.1991		4105.83D		
65/70, 700, 800	OM 314.956	3782	07.1973 - 12.1991		4083.83D50		
700, 800	OM 364.908	3972	02.1987 - 12.1991		4105.83D		
900	OM 314.970	3782	09.1981 - 12.1991		4105.83D		
900	OM 364.951	3972	03.1987 - 12.1991		4105.83D		
MK							
1222, F, S, LS	OM 441.905	10964	07.1989 - 08.1994	2 x	4105.83D		
1222 A, 1222 LA	OM 441.914	10964	09.1989 - 07.1994	2 x	4105.83D		
1222 AF	OM 441.915	10964	09.1989 - 09.1993	2 x	4105.83D		
1224 AF	OM 356.999	5958	02.1993 - 09.1996		4105.83D		
1224 AF	OM 401.984	9572	02.1993 - 09.1996	2 x	4105.83D		
1224 F	OM 356.999	5958	07.1989 - 08.1994	2 x	4105.83D		
1226 AF	OM 401.973	9572	02.1993 - 09.1996	2 x	4105.83D		
1226 AF	OM 441.989	10964	02.1993 - 09.1996	2 x	4105.83D		
1226 AF	OM 442.907	15080	02.1990 - 09.1993	2 x	4105.83D		
1227 A	OM 401.973	9572	01.1992 - 07.1992	2 x	4105.83D		
1227 AF, 1227 LAF	OM 445.933	10964	01.1992 - 07.1992	2 x	4105.83D		
1231 AF	OM 401.986	9572	01.1992 - 09.1996	2 x	4105.83D		
1234 AF	OM 441.989	10964	01.1992 - 09.1996	2 x	4105.83D		
1417 A, K	OM 356.943	5958	09.1989 - 09.1996		4105.83D		
1417 , AK	OM 356.940	5958	09.1989 - 09.1996		4105.83D		
1420 AK	OM 356.987	5958	09.1989 - 09.1996	2 x	4105.83D		
1420 AK	OM 441.905	10964	09.1989 - 09.1996	2 x	4105.83D		
1420 LS	OM 356.984	5958	02.1990 - 09.1996	2 x	4105.83D		
1420,1420 L	OM 356.984	5958	12.1987 - 09.1996	2 x	4105.83D		
1422	OM 401.979	9572	02.1993 - 08.1994	2 x	4105.83D		
1422 F	OM 356.999	5958	03.1993 - 08.1994	2 x	4105.83D		
1422 F, LS	OM 401.973	9572	02.1993 - 08.1994	2 x	4105.83D		
1422 F	OM 441.913	11310	07.1989 - 09.1993	2 x	4105.83D		



MERCEDES-BENZ	Engine ⁸	ccm ⁶	Year ²⁷	Info ¹⁴	Thermostats ²³	Kit ¹⁵	Gasket ¹³
	Motor Moteur	ccm ccm	Jahr Année	Info Info	Thermostate Thermostats	Kit Kit	Dichtung Joint
1422 S,1422 LS	OM 441.905	11310	12.1987 - 09.1996	2 x	4105.83D		
1424	OM 357.946	5958	07.1989 - 09.1996	2 x	4105.83D		
1424 S,1424 LS, L	OM 401.973	9600	12.1987 - 09.1996	2 x	4105.83D		
1424 S,1424 LS	OM 445.924	10960	12.1987 - 09.1996	2 x	4105.83D		
1426 S,1426 LS	OM 442.914	15080	12.1987 - 09.1996	2 x	4105.83D		
1427	OM 401.973	9572	02.1993 - 09.1996	2 x	4105.83D		
1427 F	OM 401.985	9600	02.1993 - 09.1996	2 x	4105.83D		
1427 F	OM 445.936	10964	02.1993 - 09.1996	2 x	4105.83D		
1427 L	OM 401.973	9572	12.1987 - 09.1996	2 x	4105.83D		
1427 LS	OM 445.926	10964	02.1993 - 09.1996	2 x	4105.83D		
1427 S, 1427 LS	OM 401.973	9572	02.1993 - 09.1996	2 x	4105.83D		
1429 AF	OM 442.926	15080	01.1992 - 09.1996	2 x	4105.83D		
1431	OM 442.907	15080	12.1987 - 08.1996	2 x	4105.83D		
1431, F	OM 401.979	9572	12.1987 - 08.1996	2 x	4105.83D		
1624 S	OM 401.975	9572	12.1987 - 09.1996	2 x	4105.83D		
1624 S	OM 445.924	10960	12.1987 - 09.1996	2 x	4105.83D		
1627 AF	OM 442.914	15080	01.1992 - 09.1996	2 x	4105.83D		
1717 AK, K	OM 356.940	5958	09.1989 - 08.1994		4105.83D		
1717,1717 L	OM 356.940	5958	12.1987 - 09.1996		4105.83D		
1720 L	OM 441.916	11309	12.1988 - 08.1994	2 x	4105.83D		
1720 S	OM 356.984	5958	02.1990 - 08.1994	2 x	4105.83D		
1720,1720 L	OM 356.984	5958	12.1987 - 09.1996	2 x	4105.83D		
1722	OM 441.920	11309	08.1988 - 08.1994	2 x	4105.83D		
1722	OM 442.907	15080	12.1988 - 08.1994	2 x	4105.83D		
1722 AK	OM 356.999	5958	12.1988 - 08.1994	2 x	4105.83D		
1722 AK	OM 401.973	9572	12.1988 - 08.1994	2 x	4105.83D		
1722 AK	OM 441.914	11309	12.1988 - 08.1994	2 x	4105.83D		
1722 K	OM 401.979	9572	12.1988 - 08.1994	2 x	4105.83D		
1722 K, L, LL	OM 441.905	11309	12.1988 - 08.1994	2 x	4105.83D		
1722 L	OM 366.983	5958	12.1988 - 08.1994	2 x	4105.83D		
1722 S	OM 441.905	11309	12.1988 - 08.1994	2 x	4105.83D		
1726 AK	OM 442.922	15080	06.1989 - 08.1994	2 x	4105.83D		
1726 K	OM 440.909	15080	12.1988 - 08.1994	2 x	4105.83D		
1726 L, 1726 LL	OM 441.960	10964	12.1988 - 08.1994	2 x	4105.83D		
1726 LL	OM 401.973	9572	12.1987 - 09.1996	2 x	4105.83D		
1726 S,1726 LS	OM 442.907	15080	12.1987 - 09.1996	2 x	4105.83D		
1726,1726 L, 1726 LL	OM 442.906	15080	12.1987 - 09.1996	2 x	4105.83D		
1727 L	OM 401.973	9572	12.1988 - 08.1994	2 x	4105.83D		
1729	OM 442.906	15080	12.1987 - 09.1996	2 x	4105.83D		
1729 LS	OM 442.907	15080	12.1987 - 09.1996	2 x	4105.83D		
1733 S,1733 LS, L	OM 441.960	10964	12.1987 - 09.1996	2 x	4105.83D		
1820 AK	OM 356.987	5958	07.1993 - 09.1996	2 x	4105.83D		
1820 K	OM 356.987	5958	05.1992 - 09.1996	2 x	4105.83D		
1820,1820 L	OM 356.984	5958	12.1987 - 09.1996	2 x	4105.83D		
1824	OM 442.907	15080	12.1988 - 08.1994	2 x	4105.83D		
1824, K	OM 445.924	10964	01.1994 - 09.1996	2 x	4105.83D		
1824, K	OM 401.975	9572	08.1992 - 09.1996	2 x	4105.83D		
1824 AK	OM 356.999	5958	08.1992 - 09.1996	2 x	4105.83D		
1824 AK	OM 401.984	9572	08.1992 - 09.1996	2 x	4105.83D		
1824 AK	OM 445.925	10964	01.1994 - 09.1996	2 x	4105.83D		
1824,1824 L	OM 445.924	10960	12.1987 - 09.1996	2 x	4105.83D		
1827 AK	OM 401.973	9572	08.1992 - 09.1996	2 x	4105.83D		
1827 AK	OM 445.933	10964	08.1992 - 09.1996	2 x	4105.83D		
1827 K	OM 445.926	10964	01.1994 - 09.1996	2 x	4105.83D		
1827 S,1827 LS, L	OM 401.973	9572	12.1987 - 09.1996	2 x	4105.83D		
1827 S,1827 LS, L	OM 445.926	10964	12.1987 - 09.1996	2 x	4105.83D		
1831 K	OM 401.979	9572	12.1988 - 08.1994	2 x	4105.83D		
1831 K	OM 402.987	12763	12.1988 - 08.1994	2 x	4105.83D		
1831 S,1831 LS, L	OM 401.972	9572	12.1987 - 09.1996	2 x	4105.83D		



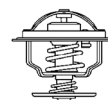

MERCEDES-BENZ	Engine ⁸	ccm ⁶	Year ²⁷	Info ¹⁴	Thermostats ²³	Kit ¹⁵	Gasket ¹³
	Motor Moteur	ccm ccm	Jahr Année	Info Info	Thermostate Thermostats	Kit Kit	Dichtung Joint
1831 S,1831 LS, L	OM 445.929	10964	12.1987 - 09.1996	2 x	4105.83D		
1834 S,1834 LS, L	OM 441.986	10964	12.1987 - 09.1996	2 x	4105.83D		
1926	OM 442.914	15080	12.1987 - 09.1996	2 x	4105.83D		
2320 L	OM 356.984	5958	12.1987 - 09.1996	2 x	4105.83D		
2327 L	OM 401.973	9572	12.1987 - 09.1996	2 x	4105.83D		
2327 L	OM 445.926	10964	12.1987 - 09.1996	2 x	4105.83D		
2420,2420 L	OM 356.984	5958	12.1987 - 09.1996	2 x	4105.83D		
2422	OM 441.923	10964	09.1989 - 08.1994	2 x	4105.83D		
2422 , 2422 L, K	OM 441.905	10964	09.1989 - 08.1994	2 x	4105.83D		
2422 B	OM 441.912	11309	09.1989 - 08.1994	2 x	4105.83D		
2422 L	OM 441.920	11309	12.1987 - 09.1996	2 x	4105.83D		
2422, 2422 L	OM 441.916	11309	09.1989 - 08.1994	2 x	4105.83D		
2426	OM 442.914	15080	01.1990 - 08.1994	2 x	4105.83D		
2426, K, L	OM 442.914	15080	12.1987 - 09.1996	2 x	4105.83D		
2426 B	OM 442.921	15080	02.1990 - 08.1994	2 x	4105.83D		
2426 L	OM 401.973	9572	02.1990 - 08.1994	2 x	4105.83D		
2427 B	OM 401.977	9572	02.1990 - 08.1994	2 x	4105.83D		
2427 B	OM 442.923	15080	02.1990 - 08.1994	2 x	4105.83D		
2427 L	OM 401.973	9572	12.1987 - 09.1996	2 x	4105.83D		
2429	OM 442.906	15080	12.1987 - 09.1996	2 x	4105.83D		
2431	OM 401.972	9572	12.1987 - 09.1996	2 x	4105.83D		
2431	OM 445.929	10964	12.1987 - 09.1996	2 x	4105.83D		
2433 K	OM 441.960	10964	09.1989 - 07.1992	2 x	4105.83D		
2433 L	OM 401.979	9572	12.1987 - 09.1996	2 x	4105.83D		
2433 L, S, LS	OM 441.960	10964	12.1987 - 09.1996	2 x	4105.83D		
2522 L	OM 441.905	10964	12.1987 - 09.1996	2 x	4105.83D		
2522 L	OM 441.920	11309	12.1987 - 09.1996	2 x	4105.83D		
2524, K	OM 401.975	9600	06.1992 - 09.1996	2 x	4105.83D		
2524, K	OM 445.924	10964	01.1994 - 09.1996	2 x	4105.83D		
2524 L	OM 401.975	9572	12.1987 - 09.1996	2 x	4105.83D		
2524 L	OM 445.924	10960	12.1987 - 09.1996	2 x	4105.83D		
2524,2524 L	OM 401.973	9600	12.1987 - 09.1996	2 x	4105.83D		
2524,2524 L	OM 445.924	10964	12.1987 - 09.1996	2 x	4105.83D		
2527, K	OM 401.973	9572	10.1993 - 09.1996	2 x	4105.83D		
2527, K, L	OM 445.926	10964	01.1994 - 09.1996	2 x	4105.83D		
2527 B	OM 401.973, OM 401.978, OM 401.980	9572	03.1991 - 09.1996	2 x	4105.83D		
2527 B	OM 445.927	10964	01.1994 - 09.1996	2 x	4105.83D		
2527 L	OM 401.973	9572	12.1987 - 09.1996	2 x	4105.83D		
2527 L	OM 442.914	15078	03.1991 - 08.1994	2 x	4105.83D		
2531 B, L	OM 401.979	9572	12.1987 - 09.1996	2 x	4105.83D		
2531 L	OM 401.972, OM 445.920	9572	12.1987 - 09.1996	2 x	4105.83D		
2534 K	OM 441.986	10964	01.1991 - 09.1996	2 x	4105.83D		
2534 L	OM 401.974, OM 445.920	9572	12.1987 - 09.1996	2 x	4105.83D		
2534 S,2534 LS, L	OM 441.986	10964	12.1987 - 09.1996	2 x	4105.83D		
3231 L	OM 401.972, OM 445.929	9572	12.1987 - 09.1996	2 x	4105.83D		
NG							
1013 A, AK, K, S	OM 353.942	5700	02.1976 - 12.1986		4083.83D50		
1013 KO	OM 353.943	5700	02.1976 - 12.1984		4083.83D50		
1017, A	OM 353.950	5700	11.1975 - 02.1991		4083.83D50		
1017 AF	OM 353.954	5700	11.1975 - 09.1985		4083.83D50		
1017 AK, K	OM 353.950	5700	02.1976 - 12.1984		4083.83D50		
1017 AS	OM 353.950	5700	04.1977 - 09.1985		4083.83D50		



MERCEDES-BENZ	Engine ⁸	ccm ⁶	Year ²⁷	Info ¹⁴	Thermostats ²³	Kit ¹⁵	Gasket ¹³
	Motor Moteur	ccm ccm	Jahr Année	Info Info	Thermostate Thermostats	Kit Kit	Dichtung Joint
1017 KO,1017 F	OM 353.952	5700	08.1973 - 09.1996		4083.83D50		
1017 S,1017 LS	OM 353.970	5700	08.1973 - 09.1996		4083.83D50		
1019 AF, F	OM 401.919	9570	01.1979 - 12.1982	2 x	4105.83D		
1019 AF	OM 401.924	10456	01.1979 - 12.1982	2 x	4105.83D		
1213, A, AK, AS, K	OM 353.943	5700	09.1975 - 05.1986		4083.83D50		
1213 AKO, KO	OM 353.944	5700	09.1975 - 05.1986		4083.83D50		
1213 S	OM 353.943	5700	09.1975 - 05.1986		4083.83D50		
1217 A, AK, AS, K, KO	OM 353.950	5700	09.1975 - 09.1985		4083.83D50		
1217 CA	OM 366.960	5960	05.1982 - 10.1990		4105.83D		
1217 S,1217 LS, L	OM 353.950	5700	08.1973 - 09.1996		4083.83D50		
1219, S	OM 401.914	9570	09.1975 - 09.1984	2 x	4105.83D		
1219 A, AK, K	OM 401.905	9570	09.1975 - 12.1982	2 x	4105.83D		
1219 AF	OM 401.919	9570	09.1975 - 09.1984	2 x	4105.83D		
1219 F	OM 401.918	9570	09.1975 - 09.1984	2 x	4105.83D		
1222, S	OM 421.905	10964	07.1982 - 02.1990	2 x	4105.83D		
1222 A	OM 421.905	10964	05.1982 - 10.1990	2 x	4105.83D		
1222 AF, F	OM 421.906	10964	05.1982 - 12.1991	2 x	4105.83D		
1225 AF	OM 422.913	14618	05.1982 - 12.1991	2 x	4105.83D		
1225 AF	OM 442.907	15080	05.1982 - 12.1991		4105.83D		
1228 AF	OM 422.913	14618	05.1982 - 12.1991	2 x	4105.83D		
1413, A, AK, AKO, K	OM 353.944	5700	09.1975 - 12.1984		4083.83D50		
1413 KO	OM 353.944	5700	09.1975 - 12.1984	2 x	4105.83D		
1414, K	OM 366.906, OM 366.909	5960	04.1984 - 03.1991		4105.83D		
1417, A, AK, K, KO	OM 353.951	5775	05.1975 - 12.1984		4083.83D50		
1417 AKO	OM 353.953	5775	05.1975 - 12.1984		4083.83D50		
1417 C, CA, CAK, CK	OM 366.951	5960	04.1984 - 03.1991		4105.83D		
1419 AK, K	OM 401.905	9570	05.1975 - 12.1984	2 x	4105.83D		
1419 AS, F	OM 401.914	9570	05.1975 - 12.1982	2 x	4105.83D		
1419 C,1419 CL	OM 362.906	5700	08.1973 - 09.1996		4083.83D50		
1419 S,1419 LS	OM 401.905	9570	08.1973 - 09.1996	2 x	4105.83D		
1419,1419 L	OM 401.914	9570	08.1973 - 09.1996	2 x	4105.83D		
1420 LS	OM 366.983	5958	07.1985 - 03.1991		4105.83D		
1420,1420 L	OM 366.983	5958	08.1973 - 09.1996		4105.83D		
1422 F	OM 421.906	10900	05.1982 - 10.1990	2 x	4105.83D		
1422 S, 1422 LS, L	OM 421.905	10964	08.1973 - 09.1996	2 x	4105.83D		
1424 F	OM 402.919	12800	07.1975 - 01.1987	2 x	4105.83D		
1424 K	OM 402.910	12800	07.1975 - 01.1987	2 x	4105.83D		
1424 S,1424 LS	OM 402.910	12800	08.1973 - 09.1996	2 x	4105.83D		
1424,1424 L	OM 402.910	12800	08.1973 - 09.1996	2 x	4105.83D		
1425 AF, LS	OM 422.909	14618	08.1973 - 09.1996	2 x	4105.83D		
1428 AF	OM 422.913	14618	08.1973 - 09.1996	2 x	4105.83D		
1428 F	OM 422.907	14618	05.1982 - 12.1991		4105.83D		
1429 AF	OM 442.907	15080	08.1973 - 09.1996	2 x	4105.83D		
1613 K, KO	OM 353.944	5700	01.1975 - 12.1984		4083.83D50		
1613,1613 L	OM 353.944	5700	08.1973 - 09.1996		4083.83D50		
1614, K	OM 366.909	5960	04.1984 - 03.1991		4105.83D		
1617 AK, K, KO, S	OM 353.951	5700	01.1975 - 07.1985		4083.83D50		
1617 C,1617 CL	OM 366.951	5960	08.1973 - 09.1996		4105.83D		
1617 CAK, CK, CS	OM 366.951	5960	04.1984 - 03.1991		4105.83D		
1617,1617 L	OM 353.951	5700	08.1973 - 09.1996		4083.83D50		
1619 AK	OM 401.905	9570	11.1974 - 12.1982	2 x	4105.83D		
1619 C,1619 CL	OM 362.906	5700	08.1973 - 09.1996	2 x	4105.83D		
1619 K	OM 401.905	9570	11.1974 - 12.1982	2 x	4105.83D		
1619 KO	OM 401.905	9570	11.1974 - 01.1987	2 x	4105.83D		
1619 S	OM 401.905	9570	11.1974 - 12.1984	2 x	4105.83D		
1619,1619 L	OM 401.905	9570	08.1973 - 09.1996	2 x	4105.83D		
1620,1620 L	OM 366.983	5958	08.1973 - 09.1996		4105.83D		
1622 AK, K	OM 421.905	10964	05.1982 - 10.1989	2 x	4105.83D		



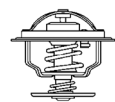

MERCEDES-BENZ	Engine ⁸	ccm ⁶	Year ²⁷	Info ¹⁴	Thermostats ²³	Kit ¹⁵	Gasket ¹³
	Motor Moteur	ccm ccm	Jahr Année	Info Info	Thermostate Thermostats	Kit Kit	Dichtung Joint
1622 S	OM 421.905	10964	05.1982 - 03.1991	2 x	4105.83D		
1622,1622 L	OM 421.905	10964	08.1973 - 09.1996	2 x	4105.83D		
1624 K	OM 402.910	12800	07.1975 - 08.1982	2 x	4105.83D		
1624 S,1624 LS, L	OM 402.911	12800	08.1973 - 09.1996	2 x	4105.83D		
1625 AK, K	OM 422.909	14600	10.1980 - 11.1989	2 x	4105.83D		
1625 S,1625 LS, L	OM 422.909	14600	08.1973 - 09.1996	2 x	4105.83D		
1626 AK, K	OM 402.906	12800	08.1973 - 12.1980	2 x	4105.83D		
1626 AS	OM 402.906	12800	05.1974 - 12.1980	2 x	4105.83D		
1626 S,1626 LS	OM 402.906, OM 402.912, OM 402.916, OM 402.906, OM 402.912	12800	08.1973 - 09.1996	2 x	4105.83D		
1626,1626 L	OM 402.912	12800	08.1973 - 09.1996	2 x	4105.83D		
1628 A	OM 422.905	14618	01.1980 - 05.1989	2 x	4105.83D		
1628 S,1628 LS, L	OM 422.905	14618	08.1973 - 09.1996	2 x	4105.83D		
1632 AK, K	OM 403.916	15900	08.1973 - 08.1982	2 x	4105.83D		
1632 AS	OM 403.916	15900	05.1974 - 09.1983	2 x	4105.83D		
1632 S,1632 LS, L	OM 403.916	15900	08.1973 - 09.1996	2 x	4105.83D		
1633 S,1633 LS, L	OM 422.952, OM 422.957, OM 422.958	14600	08.1973 - 09.1996	2 x	4105.83D		
1635 K	OM 442.950	14618	02.1986 - 07.1989	2 x	4105.83D		
1635 S,1635 LS, L	OM 442.950	14618	08.1973 - 09.1996	2 x	4105.83D		
1636 S,1636 LS, L	OM 423.905	18273	08.1973 - 09.1996	2 x	4105.83D		
1638 S,1638 LS	OM 422.953	14620	08.1973 - 09.1996	2 x	4105.83D		
1644	OM 442.951	14618	06.1986 - 08.1989	2 x	4105.83D		
1644 S,1644 LS	OM 442.951	14618	08.1973 - 09.1996	2 x	4105.83D		
1719, AK, K, S	OM 401.909	9570	09.1973 - 08.1982	2 x	4105.83D		
1814	OM 366.906	5960	04.1984 - 03.1991		4105.83D		
1919, AK, K, S	OM 401.909	9570	05.1974 - 08.1982	2 x	4105.83D		
1922, AK, K, S	OM 421.905	10964	10.1981 - 10.1990	2 x	4105.83D		
1926, A, AS	OM 402.906	12800	05.1974 - 12.1980	2 x	4105.83D		
1926 AK, K, LS	OM 402.906	12800	08.1973 - 12.1980	2 x	4105.83D		
1928 A, AK, K	OM 422.905	14620	01.1980 - 03.1991	2 x	4105.83D		
1928 AS	OM 422.913	14620	01.1980 - 03.1991	2 x	4105.83D		
1928 S,1928 LS	OM 422.906	14620	08.1973 - 09.1996	2 x	4105.83D		
1928,1928 L	OM 422.905	14620	08.1973 - 09.1996	2 x	4105.83D		
1932, A	OM 403.916	15900	05.1974 - 03.1983	2 x	4105.83D		
1932 AK	OM 403.916, OM 403.931	15900	08.1973 - 09.1983	2 x	4105.83D		
1932 AS	OM 403.916	15900	05.1974 - 12.1982	2 x	4105.83D		
1932 K	OM 403.916	15900	08.1973 - 08.1982	2 x	4105.83D		
1932 S,1932 LS	OM 403.916	15900	08.1973 - 09.1996	2 x	4105.83D		
1933	OM 422.952	14620	11.1980 - 03.1991	2 x	4105.83D		
1933 S,1933 LS	OM 422.952	14620	08.1973 - 09.1996	2 x	4105.83D		
1935	OM 442.950	14618	02.1986 - 09.1989	2 x	4105.83D		
1935 AK, AS	OM 442.962	14618	09.1987 - 03.1991	2 x	4105.83D		
1935 S,1935 LS	OM 442.950	14618	08.1973 - 09.1996	2 x	4105.83D		
1936, AK, AS, K	OM 423.905	18273	10.1981 - 03.1991	2 x	4105.83D		
1936 S,1936 LS	OM 423.908	18273	08.1973 - 09.1996	2 x	4105.83D		
1938	OM 422.953	14600	11.1980 - 06.1990	2 x	4105.83D		
1938 S,1938 LS	OM 422.953	14618	08.1973 - 09.1996	2 x	4105.83D		
1944	OM 442.951	14618	10.1985 - 12.1989	2 x	4105.83D		
1944 S,1944 LS	OM 442.951	14618	08.1973 - 09.1996	2 x	4105.83D		
2025 S	OM 422.909	14600	08.1983 - 03.1991	2 x	4105.83D		
2026 S	OM 402.912	12800	10.1976 - 10.1980	2 x	4105.83D		
2028 A	OM 422.907	14618	01.1980 - 06.1989	2 x	4105.83D		
2028 LS	OM 422.905	14618	01.1980 - 06.1989	2 x	4105.83D		



MERCEDES-BENZ	Engine ⁸	ccm ⁶	Year ²⁷	Info ¹⁴	Thermostats ²³	Kit ¹⁵	Gasket ¹³
	Motor	ccm	Jahr	Info	Thermostate	Kit	Dichtung
	Moteur	ccm	Année	Info	Thermostats	Kit	Joint
2032 S	OM 403.931	15900	08.1975 - 09.1983	2 x	4105.83D		
2033 LS	OM 422.952	14600	12.1981 - 05.1987	2 x	4105.83D		
2035 S,2035 LS	OM 442.950	14618	08.1973 - 09.1996	2 x	4105.83D		
2036 A	OM 442.950	14618	01.1980 - 06.1989	2 x	4105.83D		
2036 LS	OM 423.905	18300	03.1984 - 03.1991	2 x	4105.83D		
2219	OM 401.926	9570	06.1976 - 01.1987	2 x	4105.83D		
2219 C,2219 CL	OM 362.906	5700	08.1973 - 09.1996	2 x	4105.83D		
2219 K	OM 401.925	9570	06.1976 - 01.1987	2 x	4105.83D		
2219 KO	OM 401.914	9570	06.1976 - 01.1987	2 x	4105.83D		
2219,2219 L	OM 401.923, OM 401.926, OM 401.927	9570	08.1973 - 09.1996	2 x	4105.83D		
2220,2220 L	OM 366.983	5958	08.1973 - 09.1996		4105.83D		
2222, B, K	OM 421.905	10964	05.1982 - 03.1991	2 x	4105.83D		
2222 K	OM 421.905	10964	05.1982 - 10.1989		4105.83D		
2222 L	OM 421.905	10964	08.1973 - 09.1996		4105.83D		
2222 L	OM 441.914	11309	08.1973 - 09.1996		4105.83D		
2224	OM 402.911	12800	04.1976 - 12.1982	2 x	4105.83D		
2224 B	OM 402.914	12800	05.1975 - 03.1984	2 x	4105.83D		
2224 K	OM 402.910	12800	04.1976 - 12.1982	2 x	4105.83D		
2224 S	OM 402.911	12800	07.1976 - 12.1982	2 x	4105.83D		
2225	OM 422.909	14618	04.1985 - 03.1991	2 x	4105.83D		
2225 B	OM 422.912	14618	08.1983 - 03.1991	2 x	4105.83D		
2225 L	OM 422.909	14618	08.1973 - 09.1996		4105.83D		
2226	OM 402.912	12800	09.1975 - 12.1980	2 x	4105.83D		
2226 S,2226 LS, L	OM 402.912	12800	08.1973 - 09.1996	2 x	4105.83D		
2228, S	OM 422.905	14618	12.1979 - 03.1991	2 x	4105.83D		
2228,2228 L	OM 422.905	14618	08.1973 - 09.1996	2 x	4105.83D		
2232	OM 403.931	15900	05.1974 - 09.1983	2 x	4105.83D		
2232 S,2232 LS, L	OM 403.931	15900	08.1973 - 09.1996	2 x	4105.83D		
2233	OM 422.952	14618	11.1980 - 05.1987	2 x	4105.83D		
2233 S	OM 422.957	14618	11.1980 - 05.1987	2 x	4105.83D		
2233,2233 L	OM 422.952	14618	08.1973 - 09.1996	2 x	4105.83D		
2235 K	OM 442.950	14618	03.1986 - 07.1989	2 x	4105.83D		
2235 S, 2235 LS, L	OM 442.950	14618	08.1973 - 09.1996	2 x	4105.83D		
2236	OM 423.905	18273	09.1982 - 03.1991	2 x	4105.83D		
2236 S	OM 423.905	18273	12.1984 - 03.1991	2 x	4105.83D		
2238 S	OM 422.953	14618	01.1981 - 12.1986	2 x	4105.83D		
2238,2238 L	OM 422.953	14618	08.1973 - 09.1996	2 x	4105.83D		
2244 S	OM 442.951	14618	10.1985 - 07.1989	2 x	4105.83D		
2244,2244 L	OM 442.951	14618	08.1973 - 09.1996	2 x	4105.83D		
2422	OM 421.905	10964	10.1981 - 10.1990	2 x	4105.83D		
2422	OM 441.905	10964	08.1973 - 09.1996	2 x	4105.83D		
2422	OM 441.914	11309	08.1973 - 09.1996	2 x	4105.83D		
2422 K	OM 421.905	10964	10.1981 - 03.1991		4105.83D		
2425	OM 422.909	14618	04.1985 - 03.1991	2 x	4105.83D		
2428	OM 422.905	14620	08.1973 - 09.1996	2 x	4105.83D		
2433	OM 422.954	14618	10.1980 - 09.1996	2 x	4105.83D		
2433	OM 422.954	14620	11.1980 - 03.1991	2 x	4105.83D		
2438	OM 422.953	14618	08.1973 - 09.1996	2 x	4105.83D		
2438 L	OM 422.955	14618	11.1980 - 06.1990		4105.83D		
2444 LS	OM 442.951	14618	08.1973 - 09.1996	2 x	4105.83D		
2528 A, AK	OM 422.907	14618	01.1980 - 03.1991		4105.83D		
2536 AK	OM 423.905	18273	10.1981 - 03.1991		4105.83D		
2536 AK	OM 442.950	14618	10.1981 - 03.1991		4105.83D		
2626, A, AS	OM 402.906	12800	06.1975 - 03.1981	2 x	4105.83D		
2626 AB	OM 402.906	12800	05.1974 - 12.1980	2 x	4105.83D		
2626 AK, K	OM 402.906	12800	08.1973 - 12.1981	2 x	4105.83D		
2626 B	OM 402.906	12800	05.1974 - 12.1980	2 x	4105.83D		



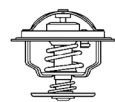

MERCEDES-BENZ	Engine ⁸	ccm ⁶	Year ²⁷	Info ¹⁴	Thermostats ²³	Kit ¹⁵	Gasket ¹³
	Motor Moteur	ccm ccm	Jahr Année	Info Info	Thermostate Thermostats	Kit Kit	Dichtung Joint
2626 S	OM 402.906	12800	06.1975 - 03.1981	2 x	4105.83D		
2628, K, S	OM 422.905	14618	02.1980 - 03.1991	2 x	4105.83D		
2628 A, AS	OM 422.907	14618	02.1980 - 03.1991	2 x	4105.83D		
2628 A	OM 443.940	18270	01.1990 - 03.1991	2 x	4105.83D		
2628 AK	OM 422.913	14618	02.1980 - 03.1991	2 x	4105.83D		
2628 B	OM 422.905	14618	02.1980 - 08.1989	2 x	4105.83D		
2632, A, AS, S	OM 403.916	15900	05.1974 - 09.1983	2 x	4105.83D		
2632 AK, K	OM 403.916	15900	08.1973 - 09.1983	2 x	4105.83D		
2633, S	OM 422.952, OM 422.954, OM 422.957	14620	05.1982 - 05.1987	2 x	4105.83D		
2635, S	OM 442.950	14618	04.1986 - 03.1991	2 x	4105.83D		
2635 A, AK, AS	OM 442.962	14618	09.1987 - 03.1991	2 x	4105.83D		
2636, K, S	OM 423.905	18273	11.1981 - 03.1991	2 x	4105.83D		
2636 A, AK, AS	OM 423.907	18273	11.1981 - 03.1991	2 x	4105.83D		
2638, S	OM 422.953	14600	01.1981 - 12.1986	2 x	4105.83D		
2644	OM 442.951	14618	08.1973 - 09.1996	2 x	4105.83D		
2644 S	OM 442.953	14618	10.1985 - 02.1990	2 x	4105.83D		
3025 B	OM 422.909	14618	08.1983 - 03.1991		4105.83D		
3025 B	OM 422.919	14618	12.1985 - 07.1987	2 x	4105.83D		
3025 K	OM 422.909	14618	04.1985 - 03.1991		4105.83D		
3025 K	OM 422.920	14618	12.1985 - 07.1987	2 x	4105.83D		
3028	OM 422.905	14618	02.1980 - 03.1991	2 x	4105.83D		
3028 B, K	OM 422.919	14618	12.1985 - 07.1987	2 x	4105.83D		
3033	OM 422.954	14618	05.1982 - 05.1987	2 x	4105.83D		
3036	OM 423.905	18273	11.1981 - 03.1991	2 x	4105.83D		
3038	OM 422.953	14618	01.1981 - 12.1986	2 x	4105.83D		
3228 B, K	OM 422.919	14618	07.1987 - 03.1991	2 x	4105.83D		
3235	OM 442.944	14618	07.1988 - 08.1994	2 x	4105.83D		
3250 A, AF	OM 423.950	18273	09.1985 - 08.1994	2 x	4105.83D		
3328	OM 422.905	14618	02.1980 - 03.1991	2 x	4105.83D		
3328 B	OM 422.905	14618	02.1980 - 03.1991		4105.83D		
3328 B, K	OM 422.914	14600	07.1982 - 07.1987	2 x	4105.83D		
3333 B	OM 422.954	14618	12.1982 - 11.1991		4105.83D		
3333, K	OM 422.954	14618	12.1982 - 11.1991	2 x	4105.83D		
3335	OM 442.950	14618	04.1986 - 03.1991	2 x	4105.83D		
3335 A	OM 442.962	14618	04.1986 - 03.1991	2 x	4105.83D		
3336, K, S	OM 423.905	18273	12.1982 - 11.1991	2 x	4105.83D		
3336 A	OM 423.905	18273	11.1981 - 03.1991		4105.83D		
3336 A	OM 442.950	14618	11.1981 - 03.1991		4105.83D		
3336 AK	OM 423.907	18273	09.1986 - 11.1991	2 x	4105.83D		
3336 B	OM 423.907	18273	12.1982 - 11.1991	2 x	4105.83D		
3338	OM 442.950	14618	01.1981 - 12.1986	2 x	4105.83D		
3528	OM 422.905	14618	07.1982 - 07.1987		4105.83D		
3528 B, K	OM 422.919	14618	07.1987 - 09.1989	2 x	4105.83D		
3528 K	OM 422.919	14618	07.1982 - 07.1987	2 x	4105.83D		
3535 AK	OM 442.950	14618	09.1987 - 02.1990	2 x	4105.83D		
3535 K	OM 442.950	14618	09.1987 - 01.1989	2 x	4105.83D		
3536 K	OM 423.907	18273	12.1982 - 11.1991	2 x	4105.83D		
3544	OM 442.951	14618	08.1973 - 09.1996	2 x	4105.83D		
3544 S	OM 442.951	14618	08.1973 - 09.1996		4105.83D		
3836 AK	OM 423.907	18273	11.1981 - 03.1991		4105.83D		
3850 A	OM 423.950	18273	09.1985 - 08.1994	2 x	4105.83D		
O 100							
City	OM 602.940	2874	01.1994 -		4176.85D		



MERCEDES-BENZ	Engine ⁸ Motor Moteur	ccm ⁶ ccm ccm	Year ²⁷ Jahr Année	Info ¹⁴ Info Info	Thermostats ²³ Thermostate Thermostats	Kit ¹⁵ Kit Kit	Gasket ¹³ Dichtung Joint
O 301							
O 301	OM 366.917, OM 366.965	5958	06.1986 - 05.1987		4105.83D		
O 302							
O 302	OM 352.980	5675	11.1964 - 11.1975		4083.83D50		
O 302	OM 360.916, OM 360.980, OM 360.984	8720	05.1969 - 12.1974		4083.83D50		
O 303							
O 303	OM 401.907, OM 401.912	9572	10.1974 - 06.1983	2 x	4105.83D		
O 303	OM 403.918, OM 402.907	15900	07.1975 - 06.1983	2 x	4105.83D		
O 303	OM 421.908	10964	01.1980 - 09.1992	2 x	4105.83D		
O 303	OM 421.951	10964	11.1985 - 04.1989	2 x	4105.83D		
O 303	OM 422.951, OM 422.908	14618	08.1980 - 09.1987	2 x	4105.83D		
O 303	OM 441.950	10964	12.1987 - 09.1992	2 x	4105.83D		
O 303	OM 442.910, OM 442.954	15080	09.1987 - 09.1992	2 x	4105.83D		
O 305							
O 305 G	OM 407.919	11413	02.1978 - 05.1987	2 x	4105.83D		
O 305 G	OM 407.951	11413	02.1979 - 05.1987	2 x	4105.83D		
O 305 ST	OM 360.911	8720	01.1969 - 05.1973		4083.83D50		
O 305 ST	OM 407.905, OM 407.909	11000	04.1973 - 07.1977	2 x	4105.83D		
O 305 ST	OM 407.913, OM 407.917	11413	11.1976 - 05.1987	2 x	4105.83D		
O 305 ST	OM 407.951	11413	02.1979 - 05.1987	2 x	4105.83D		
O 307							
O 307	OM 407.905, OM 407.907	11000	04.1973 - 07.1977	2 x	4105.83D		
O 307	OM 407.915, OM 407.955	11400	11.1976 - 07.1987	2 x	4105.83D		
O 309							
O 309 B	M 102.943, M 121.943	2299	01.1968 - 02.1989		4078.87D		
O 309 D	OM 314.946	3780	01.1970 - 02.1989		4083.83D50		
O 309 D	OM 353.963	5675	05.1977 - 02.1989		4083.83D50		
O 309 D	OM 621.932	1990	01.1968 - 12.1969		4078.79D		
O 340							
O 340	OM 441.994	10964	01.1991 - 06.1995	2 x	4105.83D		
Tourismo	OM 402.984	12763	08.1992 - 08.1995	2 x	4105.83D		



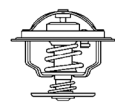

MERCEDES-BENZ	Engine ⁸	ccm ⁶	Year ²⁷	Info ¹⁴	Thermostat ²³	Kit ¹⁵	Gasket ¹³
	Motor Moteur	ccm ccm ccm	Jahr Année	Info Info Info	Thermostate Thermostats	Kit Kit Kit	Dichtung Joint
O 402							
O 402	OM 366.917, OM 366.965	5958	02.1986 - 12.1991		4105.83D		
O 403							
O 403 SHD	OM 457.944	11967	09.2003 -	2 x	4105.83D		
O 404							
O 404	OM 401.970, OM 401.974	9572	09.1991 - 10.1999	2 x	4105.83D		
O 404	OM 441.921, OM 441.922	11300	09.1991 - 01.1992	2 x	4105.83D		
O 404	OM 441.980, OM 442.930, OM 442.931	10964	09.1991 - 10.1999	2 x	4105.83D		
O 404	OM 445.935, OM 446.934, OM 446.938	10964	09.1994 - 10.1999	2 x	4105.83D		
O 405							
O 405 G,O 405 GN, O 405 GTD	OM 427.911	11967	11.1985 -	2 x	4105.83D		
O 405 G,O 405 GN, O 405 GTD,O 405 GN TD, O 405 GN DE	OM 447.977	11967	09.1991 -	2 x	4105.83D		
O 405 G,O 405 GTD	OM 427.950	11967	01.1986 -	2 x	4105.83D		
O 405 ST,O 405 N	OM 427.905	11967	12.1984 -	2 x	4105.83D		
O 405 ST,O 405 N	OM 427.910	11967	11.1985 -	2 x	4105.83D		
O 405 ST,O 405 N	OM 447.972	11967	11.1991 -	2 x	4105.83D		
O 407							
O 407							
O 407	OM 447.906	11967	03.1987 - 11.2001	2 x	4105.83D		
O 407	OM 447.985	11967	11.1991 - 11.2001	2 x	4105.83D		
O 408							
O 408							
O 408	OM 447.908	11967	01.1991 - 12.1998	2 x	4105.83D		
O 408	OM 447.987	11967	08.1992 - 12.1998	2 x	4105.83D		
OF Series							
1113	OM 344.949	5675	01.1983 -		4083.83D50		
1113	OM 384.906	3972	01.1983 -		4105.71D		
1117	OM 386.952	5958	01.1983 -		4105.71D		
1313, 1314	OM 352.997	5675	01.1983 -		4083.83D50		
1317	OM 327.919, OM 360.937	7980	01.1983 -		4083.83D50		
1413	OM 352.997	5675	01.1983 -		4083.83D50		
1417	OM 327.940, OM 360.938	7980	01.1983 -		4083.83D50		
1617	OM 360.938	8725	01.1983 -		4083.83D50		



MERCEDES-BENZ	Engine ⁸	ccm ⁶	Year ²⁷	Info ¹⁴	Thermostats ²³	Kit ¹⁵	Gasket ¹³
	Motor Moteur	ccm ccm ccm	Jahr Année	Info Info Info	Thermostate Thermostats	Kit Kit Kit	Dichtung Dichtung Joint
1621	OM 360.982	8725	01.1983 -		4083.83D50		
8000	OM 904.941	4249	01.2001 -		4105.83D		
1316	OM 344.948	5675	01.1970 -		4105.71D		
1518	OM 904.973	4249	01.1970 -		4105.83D		
1521	OM 386.981, OM 924.913	5958	01.1970 -		4105.83D		
1525	OM 906.918	6374	01.1970 -		4105.83D		
1526	OM 926.996	7201	01.1970 -		4105.83D		
SK							
1728, 1729, 1729 L	OM 442.906	15080	07.1987 - 09.1996	2 x	4105.83D		
1729 AK	OM 442.907	15080	07.1988 - 09.1993	2 x	4105.83D		
1729 K	OM 442.906	15080	07.1988 - 08.1994	2 x	4105.83D		
1729 S,1729 LS	OM 442.906	15080	07.1987 - 09.1996	2 x	4105.83D		
1735 AK	OM 442.942	14618	08.1989 - 08.1994	2 x	4105.83D		
1735 K	OM 440.940, OM 442.944, OM 442.963, OM 442.964	14618	07.1988 - 08.1994	2 x	4105.83D		
1735 L	OM 442.906	14618	07.1988 - 08.1994	2 x	4105.83D		
1735 S,1735 LS, L	OM 442.944	14618	07.1987 - 09.1996	2 x	4105.83D		
1748 S,1748 LS	OM 442.985	14618	07.1987 - 09.1996	2 x	4105.83D		
1831 AK	OM 401.986	9572	05.1991 - 09.1996	2 x	4105.83D		
1831 AK	OM 445.930	10964	01.1994 - 09.1996	2 x	4105.83D		
1831 K	OM 401.972	9572	07.1992 - 09.1996	2 x	4105.83D		
1831 K	OM 441.986	10964	07.1992 - 09.1996	2 x	4105.83D		
1831 S,1831 LS	OM 401.972	9572	07.1987 - 09.1996	2 x	4105.83D		
1831 S,1831 LS, L	OM 445.929	10964	07.1987 - 09.1996	2 x	4105.83D		
1831,1831 L	OM 401.972	9572	07.1987 - 09.1996	2 x	4105.83D		
1834 AK	OM 441.989	10964	07.1988 - 09.1993	2 x	4105.83D		
1834 S,1834 LS, L	OM 441.986	10964	07.1987 - 09.1996	2 x	4105.83D		
1838 AK	OM 402.978	12763	12.1992 - 09.1996	2 x	4105.83D		
1838 AK	OM 440.979	14618	12.1992 - 09.1996	2 x	4105.83D		
1838 AK	OM 440.982	14618	12.1992 - 09.1996	2 x	4105.83D		
1838 AK	OM 446.927	14618	01.1994 - 09.1996	2 x	4105.83D		
1838 K	OM 402.971	12763	12.1990 - 09.1996	2 x	4105.83D		
1838 K	OM 446.924	14618	06.1995 - 09.1996	2 x	4105.83D		
1838 S,1838 LS, L	OM 402.971	12763	07.1987 - 09.1996	2 x	4105.83D		
1838 S,1838 LS	OM 440.978	14618	07.1987 - 09.1996	2 x	4105.83D		
1838 S,1838 LS, L	OM 446.924	14618	07.1987 - 09.1996	2 x	4105.83D		
1838,1838 L	OM 440.978, OM 440.991	14618	07.1987 - 09.1996	2 x	4105.83D		
1840 LS	OM 402.971	12763	07.1991 - 07.1992	2 x	4105.83D		
1844 S,1844 LS, L	OM 440.970, OM 440.978, OM 446.922	14618	07.1987 - 09.1996	2 x	4105.83D		
1850 K	OM 442.997	14618	07.1988 - 08.1994	2 x	4105.83D		
1850 L, LAS, LS	OM 440.973	14618	07.1987 - 09.1996	2 x	4105.83D		
1853 AK	OM 446.920	14618	01.1996 - 09.1996	2 x	4105.83D		
1853 S,1853 LS, L	OM 446.920	14618	07.1987 - 09.1996	2 x	4105.83D		
1922, K, S	OM 441.905	11310	05.1989 - 08.1994	2 x	4105.83D		
1922 AK	OM 441.914	11310	08.1989 - 08.1994	2 x	4105.83D		
1929 A, AK, AS, K, S	OM 442.906	15080	07.1988 - 08.1994	2 x	4105.83D		
1929 A	OM 443.940	18270	07.1988 - 08.1994	2 x	4105.83D		
1929,1929 L	OM 442.906, OM 442.907, OM 442.908, OM 442.916	15080	07.1987 - 09.1996	2 x	4105.83D		



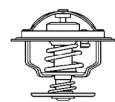

MERCEDES-BENZ	Engine ⁸	ccm ⁶	Year ²⁷	Info ¹⁴	Thermostats ²³	Kit ¹⁵	Gasket ¹³
	Motor	ccm	Jahr	Info	Thermostate	Kit	Dichtung
	Moteur	ccm	Année	Info	Thermostats	Kit	Joint
1935, S	OM 442.943	14620	05.1989 - 08.1994	2 x	4105.83D		
1935 AK, AS, K	OM 442.942	14620	05.1989 - 08.1994	2 x	4105.83D		
1945 AK	OM 443.940	18270	07.1988 - 08.1994	2 x	4105.83D		
1948	OM 442.982	14618	09.1988 - 07.1992	2 x	4105.83D		
2024, K	OM 401.975	9600	02.1993 - 09.1996	2 x	4105.83D		
2024, K, AK	OM 445.924, OM 445.925	10964	01.1994 - 09.1996	2 x	4105.83D		
2024 AK	OM 401.984	9600	02.1993 - 09.1996	2 x	4105.83D		
2027 AK	OM 401.989, OM 445.933	9572	02.1993 - 09.1996	2 x	4105.83D		
2031, K	OM 401.972	9572	03.1992 - 09.1996	2 x	4105.83D		
2031 A, AS	OM 401.986	9572	03.1992 - 09.1996	2 x	4105.83D		
2031 A	OM 402.978, OM 440.979	12763	03.1992 - 09.1996	2 x	4105.83D		
2031 A	OM 445.930, OM 446.927	10964	01.1994 - 09.1996	2 x	4105.83D		
2031 K, S	OM 445.929, OM 401.972	10964	03.1992 - 09.1996	2 x	4105.83D		
2038 S	OM 402.971	12763	11.1991 - 09.1996	2 x	4105.83D		
2038	OM 446.925	14618	12.1992 -	2 x	4105.83D		
2038 AS	OM 402.978, OM 440.970	12763	12.1992 - 09.1996	2 x	4105.83D		
2038 AS	OM 446.927	14618	01.1994 - 09.1996	2 x	4105.83D		
2044, S	OM 440.970	14618	01.1992 - 09.1996	2 x	4105.83D		
2044 AS	OM 440.970	14618	01.1994 - 09.1996	2 x	4105.83D		
2050 S	OM 440.976	14618	01.1991 - 09.1996	2 x	4105.83D		
2055 AF	OM 442.997	14618	01.1992 - 09.1996	2 x	4105.83D		
2422 L	OM 441.905	10964	07.1987 - 09.1996	2 x	4105.83D		
2429	OM 422.916, OM 442.906	14618	07.1987 - 09.1996	2 x	4105.83D		
2429 K, S	OM 442.906	15080	07.1988 - 08.1994	2 x	4105.83D		
2429 S,2429 LS, L	OM 442.906, OM 442.907, OM 442.925	15080	07.1987 - 09.1996	2 x	4105.83D		
2434 L	OM 441.986	10964	07.1987 - 09.1996	2 x	4105.83D		
2435	OM 440.941	14618	07.1987 - 09.1996	2 x	4105.83D		
2435	OM 442.943	14618	07.1988 - 08.1994	2 x	4105.83D		
2435 K, S	OM 440.940	14618	07.1988 - 08.1994	2 x	4105.83D		
2435 LS	OM 442.944	14618	07.1987 - 09.1996	2 x	4105.83D		
2435 S,2435 LS, L	OM 442.943	14618	07.1987 - 09.1996	2 x	4105.83D		
2448, S	OM 442.985	14618	07.1988 - 07.1992	2 x	4105.83D		
2448 LS	OM 442.984	14618	07.1988 - 07.1992	2 x	4105.83D		
2448,2448 L	OM 442.984	14618	07.1987 - 09.1996	2 x	4105.83D		
2531	OM 401.986, OM 445.930	9572	05.1991 - 09.1996	2 x	4105.83D		
2531, 2531 L	OM 401.979, OM 445.929	9572	07.1987 - 09.1996	2 x	4105.83D		
2538, K, LK	OM 402.971	12763	03.1991 - 09.1996	2 x	4105.83D		
2538, K, LK	OM 440.970	14618	03.1991 - 09.1996	2 x	4105.83D		
2538, K, LK	OM 446.924	14618	01.1994 - 09.1996	2 x	4105.83D		
2538 K, 2538 LK, S	OM 440.971	14618	03.1991 - 09.1996	2 x	4105.83D		
2538 S,2538 LS, L	OM 402.971	12763	07.1987 - 09.1996	2 x	4105.83D		
2538 S,2538 LS, L	OM 440.970	14618	07.1987 - 09.1996	2 x	4105.83D		
2538 S,2538 LS, L	OM 446.924	14618	07.1987 - 09.1996	2 x	4105.83D		
2544	OM 440.970	14618	01.1994 - 09.1996	2 x	4105.83D		
2544 LS, L	OM 440.970	14618	01.1992 - 09.1996	2 x	4105.83D		
2544 S	OM 440.970	14618	07.1988 - 08.1994	2 x	4105.83D		
2544,2544 L	OM 440.970	14618	07.1987 - 09.1996	2 x	4105.83D		
2550, S, LS	OM 440.971	14618	01.1991 - 09.1996	2 x	4105.83D		



MERCEDES-BENZ	Engine ⁸	ccm ⁶	Year ²⁷	Info ¹⁴	Thermostats ²³	Kit ¹⁵	Gasket ¹³
	Motor Moteur	ccm ccm	Jahr Année	Info Info	Thermostate Thermostats	Kit Kit	Dichtung Joint
2550	OM 442.989	14618	07.1987 - 09.1996	2 x	4105.83D		
2550 K, L	OM 440.971	14618	07.1987 - 09.1996	2 x	4105.83D		
2553 S, 2553 LS, L	OM 446.920	14618	01.1996 - 09.1996	2 x	4105.83D		
2629, B, K, S	OM 442.906	15080	07.1988 - 08.1994	2 x	4105.83D		
2629	OM 442.959	14618	07.1988 - 08.1994	2 x	4105.83D		
2629 A	OM 402.982	12763	07.1988 - 08.1994	2 x	4105.83D		
2629 A, AK	OM 440.970	14618	07.1988 - 08.1994	2 x	4105.83D		
2629 A, AK	OM 440.971	14618	07.1988 - 08.1994	2 x	4105.83D		
2629 A, AK, AS	OM 442.907, OM 442.926	15080	07.1988 - 08.1994	2 x	4105.83D		
2629 A, AK	OM 442.942	14618	07.1988 - 08.1994	2 x	4105.83D		
2629 A	OM 443.940	18270	07.1988 - 08.1994	2 x	4105.83D		
2629 AS, K	OM 442.989	14618	07.1988 - 08.1994	2 x	4105.83D		
2629 K	OM 401.979	9572	07.1988 - 08.1994	2 x	4105.83D		
2631, B, S	OM 401.972	9572	06.1992 - 09.1996	2 x	4105.83D		
2631, K, S	OM 441.998, OM 445.920, OM 445.929, OM 445.930	10964	06.1992 - 09.1996	2 x	4105.83D		
2631 A, AS, AK	OM 401.986	9572	06.1992 - 09.1996	2 x	4105.83D		
2631 A, AK, 2634 AK	OM 445.930	10964	01.1994 - 09.1996	2 x	4105.83D		
2631 K	OM 401.972	9572	07.1988 - 08.1994	2 x	4105.83D		
2634	OM 445.920	10964	06.1992 - 09.1996	2 x	4105.83D		
2634 S	OM 441.986	10964	06.1992 - 09.1996	2 x	4105.83D		
2635	OM 442.909	15078	07.1988 - 08.1994	2 x	4105.83D		
2635	OM 442.944	14618	07.1988 - 08.1994	2 x	4105.83D		
2635	OM 442.997	14618	01.1991 - 08.1994	2 x	4105.83D		
2635 A, K	OM 440.970	14618	12.1991 - 08.1994	2 x	4105.83D		
2635 A	OM 442.942, OM 442.966, OM 442.972	14618	02.1990 - 08.1994	2 x	4105.83D		
2635 AK	OM 440.941	14618	02.1990 - 08.1994	2 x	4105.83D		
2635 AK	OM 440.971	14618	02.1990 - 08.1994	2 x	4105.83D		
2635 AS	OM 440.941	14618	02.1992 - 08.1994	2 x	4105.83D		
2635 AS	OM 442.989	14618	02.1990 - 09.1996	2 x	4105.83D		
2635 K	OM 402.971	12763	01.1991 - 08.1994	2 x	4105.83D		
2635 K, S	OM 440.940, OM 442.944, OM 442.964, OM 442.966	14618	07.1988 - 08.1994	2 x	4105.83D		
2635 K, S	OM 442.989	14618	07.1988 - 08.1994	2 x	4105.83D		
2638 A, LA	OM 402.975	12763	09.1991 - 09.1996	2 x	4105.83D		
2638 A, LA, K, S, L	OM 440.970	14618	09.1991 - 09.1996	2 x	4105.83D		
2638 A, LA	OM 446.927	14618	09.1991 - 09.1996	2 x	4105.83D		
2638 AK, AS	OM 402.975	12763	07.1992 - 09.1996	2 x	4105.83D		
2638 AK, AS	OM 440.970	14618	07.1992 - 09.1996	2 x	4105.83D		
2638 AK	OM 442.997	14618	09.1991 - 09.1996	2 x	4105.83D		
2638 AK, AS	OM 446.927	14618	01.1994 - 09.1996	2 x	4105.83D		
2638 AS	OM 440.982	14618	07.1992 - 09.1996	2 x	4105.83D		
2638 K, L	OM 402.971	12763	09.1991 - 09.1996	2 x	4105.83D		
2638 K, S, L	OM 440.981	14618	09.1991 - 09.1996	2 x	4105.83D		
2638 K, L	OM 440.990	14618	09.1991 - 09.1996	2 x	4105.83D		
2638 K	OM 442.989	14618	09.1991 - 09.1996	2 x	4105.83D		
2644 A, S, L	OM 440.970	14618	01.1992 - 09.1996	2 x	4105.83D		
2645 AS	OM 442.989	14618	02.1990 - 09.1996	2 x	4105.83D		
2648 AK	OM 440.973	14618	02.1990 - 08.1994	2 x	4105.83D		
2648 AS	OM 442.989	14618	07.1988 - 08.1994	2 x	4105.83D		
2648 S	OM 442.983	14618	12.1988 - 07.1992	2 x	4105.83D		
2648 S	OM 442.985	14618	12.1988 - 07.1992	2 x	4105.83D		

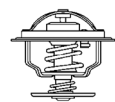

MERCEDES-BENZ	Engine ⁸	ccm ⁶	Year ²⁷	Info ¹⁴	Thermostats ²³	Kit ¹⁵	Gasket ¹³
	Motor Moteur	ccm ccm	Jahr Année	Info Info	Thermostate Thermostats	Kit Kit	Dichtung Joint
2650 A	OM 440.982	14618	07.1987 - 09.1996	2 x	4105.83D		
2650 AK	OM 440.971	14618	07.1988 - 08.1994	2 x	4105.83D		
2650 AS	OM 440.971	14618	01.1994 - 09.1996	2 x	4105.83D		
2650 K	OM 442.989	14618	07.1988 - 08.1994	2 x	4105.83D		
2650 S	OM 440.971	14618	07.1992 - 09.1996	2 x	4105.83D		
2650, 2650 L	OM 440.973	14618	07.1992 - 09.1996	2 x	4105.83D		
2653 , 2653 L	OM 446.920	14618	09.1995 - 09.1996	2 x	4105.83D		
2653 AK	OM 446.946	14618	07.1992 - 09.1996	2 x	4105.83D		
3050	OM 446.933	14618	01.1994 - 09.1996	2 x	4105.83D		
3053 S	OM 440.976	14618	12.1993 - 09.1996	2 x	4105.83D		
3229	OM 442.915, OM 442.916, OM 442.927, OM 442.928	15078	09.1989 - 08.1994	2 x	4105.83D		
3229 B, K	OM 442.915	15078	09.1989 - 07.1992	2 x	4105.83D		
3233 B, K	OM 441.982	10964	10.1990 - 07.1992	2 x	4105.83D		
3234 B, K	OM 441.988	10964	02.1992 - 09.1996	2 x	4105.83D		
3235	OM 442.944	14618	10.1988 - 07.1992	2 x	4105.83D		
3235	OM 442.944	14618	07.1988 - 08.1994	2 x	4105.83D		
3235 K	OM 442.950	14618	07.1987 - 07.1992	2 x	4105.83D		
3235 L	OM 442.944	14618	07.1987 - 09.1996	2 x	4105.83D		
3236 A	OM 423.909	18273	07.1987 - 09.1996	2 x	4105.83D		
3238	OM 402.971, OM 440.971	12763	10.1990 - 09.1996	2 x	4105.83D		
3238	OM 423.905, OM 446.924	18273	03.1991 - 09.1996	2 x	4105.83D		
3238 L	OM 402.972, OM 446.924	12763	07.1987 - 09.1996	2 x	4105.83D		
3244	OM 440.970	14618	01.1994 - 09.1996	2 x	4105.83D		
3244 L	OM 440.970	14618	07.1987 - 09.1996	2 x	4105.83D		
3248	OM 442.984, OM 442.985	14618	07.1987 - 09.1996	2 x	4105.83D		
3250 L	OM 440.971	14618	07.1987 - 09.1996	2 x	4105.83D		
3253, 3253 L	OM 446.920	14618	01.1996 - 09.1996	2 x	4105.83D		
3255	OM 446.920	14618	07.1987 - 09.1996	2 x	4105.83D		
3529	OM 442.906	15080	07.1988 - 08.1994	2 x	4105.83D		
3534 K	OM 441.988	10964	10.1993 - 09.1996	2 x	4105.83D		
3535	OM 442.942	14618	07.1988 - 08.1994	2 x	4105.83D		
3535 AK, K	OM 402.982	12763	03.1991 - 08.1994	2 x	4105.83D		
3535 AK	OM 442.946	14618	02.1990 - 08.1994	2 x	4105.83D		
3535 B, K	OM 442.945	14618	10.1988 - 08.1994	2 x	4105.83D		
3535 B, K	OM 442.989	14618	10.1988 - 08.1994	2 x	4105.83D		
3535 K	OM 442.942	14618	07.1987 - 09.1996	2 x	4105.83D		
3535 S	OM 440.940	14618	07.1988 - 08.1994	2 x	4105.83D		
3538	OM 402.971	12763	09.1991 - 09.1996		4105.83D		
3538, AK, K	OM 402.973	12763	03.1991 - 09.1996	2 x	4105.83D		
3538	OM 440.987	14618	03.1991 - 09.1996	2 x	4105.83D		
3538	OM 440.990	14618	09.1991 - 09.1996	2 x	4105.83D		
3538 AK, K	OM 440.970	14618	03.1991 - 09.1996	2 x	4105.83D		
3538 AK, K	OM 440.975	14618	03.1991 - 09.1996	2 x	4105.83D		
3538 AK, K	OM 446.926	14618	01.1994 - 09.1996	2 x	4105.83D		
3544	OM 440.970	14618	01.1992 - 09.1996	2 x	4105.83D		
3544 AK, K	OM 440.970	14618	03.1991 - 09.1996	2 x	4105.83D		
3548	OM 440.975, OM 442.993	14618	05.1992 - 09.1996	2 x	4105.83D		
3550, S, 3553 S	OM 440.975	14618	05.1992 - 09.1996	2 x	4105.83D		
3550 K	OM 440.975	14618	03.1991 - 09.1996	2 x	4105.83D		
3553 S	OM 446.933	14618	04.1992 -	2 x	4105.83D		
3553, 3553 L	OM 446.920	14618	01.1994 - 09.1996	2 x	4105.83D		



MERCEDES-BENZ	Engine ⁸ Motor Moteur	ccm ⁶ ccm ccm	Year ²⁷ Jahr Année	Info ¹⁴ Info Info	Thermostats ²³ Thermostate Thermostats	Kit ¹⁵ Kit Kit	Gasket ¹³ Dichtung Joint
4050 A	OM 423.950	18273	07.1987 -	2 x	4105.83D		
4050 A	OM 440.975	14618	07.1987 -	2 x	4105.83D		
4844	OM 440.970	14618	12.1991 - 08.1994	2 x	4105.83D		
4844 K	OM 440.984	14618	03.1991 - 09.1996	2 x	4105.83D		
4850 A	OM 423.950	18273	07.1987 -	2 x	4105.83D		
T2/L							
L 2624	OM 355.976	11581		2 x	4105.83D		
L 2628	OM 355.969	11581			4105.83D		
L 911	OM 353.911	5675	01.1972 - 07.1983		4083.83D50		
LA 2624	OM 355.960	11581		2 x	4105.83D		
LA 911	OM 352.908, OM 352.990, OM 353.911	5675	01.1972 -		4083.83D50		
Tourino (O 510)							
TOURINO	OM 906.961, OM 906.962	6374	10.2003 -		4105.83D		
TOURINO	OM 926.939	7201	10.2003 -	2 x	4105.83D		
Tourismo (O 350)							
Tourismo	OM 402.970, OM 446.938	12763	08.1995 -	2 x	4105.83D		
Tourismo 15 RHD	OM 457.961, OM 457.944	11967	01.2003 -	2 x	4105.83D		
Tourismo 16 RHD	OM 457.944, OM 457.953	11967	01.2003 -	2 x	4105.83D		
Tourismo 16 RHD	OM 457.961, OM 542.966	11967	01.2003 -	2 x	4105.83D		
Tourismo 17 RHD	OM 457.944, OM 457.953	11967	01.2003 -	2 x	4105.83D		
Tourismo 17 RHD	OM 457.961, OM 542.948	11967	01.2003 -	2 x	4105.83D		
Tourismo RHD, SHD	OM 441.980, OM 445.934	10964	08.1995 -	2 x	4105.83D		
Tourismo RHD, SHD	OM 457.944	11967	09.2003 -	2 x	4105.83D		
Touro (O 500)							
O 500 GL, GLE	OM 457.915	11967	01.2001 -	2 x	4105.83D		
O 500 M	OM 906.918	6374	01.2001 -		4105.83D		
O 500 R	OM 926.910	7201	01.2001 -	2 x	4105.83D		
O 500 RSD	OM 457.916, OM 457.927	11967	01.2001 -	2 x	4105.83D		
O 500 U	OM 926.926	7201		2 x	4105.83D		
Touro	OM 457.944	11967	10.2001 -	2 x	4105.83D		
Travego (O 580)							
O 580-15 RH/RHD	OM 457.936, OM 457.940	11967	10.1999 -	2 x	4105.83D		
O 580-15 RHD	OM 457.944	11967	10.1999 -	2 x	4105.83D		
O 580-16 RHD	OM 457.944	11967	01.2003 -	2 x	4105.83D		
O 580-16 RHD	OM 542.948	15928	10.1999 -	2 x	4105.83D		
O 580-16 RHD, O 580-17 RHD	OM 457.944	11967	10.1999 -	2 x	4105.83D		
O 580-17 RHD	OM 542.948	15928	10.1999 -	2 x	4105.83D		



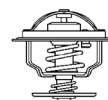

MERCEDES-BENZ	Engine ⁸	ccm ⁶	Year ²⁷	Info ¹⁴	Thermostat ²³	Kit ¹⁵	Gasket ¹³
	Motor Moteur	ccm ccm	Jahr Année	Info Info	Thermostate Thermostats	Kit Kit	Dichtung Joint
Unimog							
U 40	OM 621.931	1988	01.1966 - 04.1971		4078.79D		
U 45	OM 615.911	2197	01.1966 - 04.1971		4078.79D		
U 54	OM 314.916	3780	04.1966 - 03.1972		4083.83D50		
U 65 T, U 70 T	OM 352.919	5675	01.1962 - 01.1988		4083.83D50		
U 65, U 70	OM 352.919	5675	01.1962 - 01.1988		4083.83D50		
U 66, U 72	OM 314.917	3780	03.1969 - 01.1988		4083.83D50		
U 72 ,U 80	OM 314.917	3780	01.1969 - 01.1977		4083.83D50		
U 80 T, U 90 T	OM 352.903	5675	05.1966 -		4083.83D50		
U 80, U 84, U 90	OM 352.903	5675	05.1969 - 01.1988		4083.83D50		
U 90	OM 602.941	2874	11.1992 -		4176.80D		
U 90	OM 602.981	2874	07.1996 -	with housing ²⁴	4280.80D		
U 90	OM 602.981	2874	07.1996 -	without housing ²⁶	4176.80D		
U 100L	OM 602.948	2874	11.1992 -	with housing ²⁴	4280.80D		
U 100L	OM 602.948	2874	11.1992 -	without housing ²⁶	4176.80D		
U 100L	OM 602.981	2874	07.1996 -	with housing ²⁴	4280.80D		
U 100L	OM 602.981	2874	07.1996 -	without housing ²⁶	4176.80D		
U 110,U 110L	OM 364.955	3973	02.1992 -		4105.83D		
U 100, U 110, U 1100L	OM 353.901	5675	01.1977 - 05.1988		4083.83D50		
U 100, U 110T, U 1100T	OM 353.901	5675	01.1977 -		4083.83D50		
U 300	OM 904.927, OM 904.928	4249	03.2000 -		4105.83D		
U 400	OM 904.928, OM 906.935	4249	03.2000 -		4105.83D		
U 500, UGN NA	OM 906.955	6374	10.2000 -		4105.83D		
U 800, L	OM 314.917	3780	01.1977 - 03.1990		4083.83D50		
U 900	OM 353.902	5675	01.1977 -		4083.83D50		
U 900	OM 353.940	5675	01.1977 - 01.1988		4083.83D50		
U 900	OM 356.912	5958	11.1988 -		4105.83D		
U 1000	OM 353.962	5675	01.1977 - 05.1988		4083.83D50		
U 1000	OM 356.914	5958	01.1988 -		4105.83D		
U 1000T	OM 353.940	5675	01.1977 - 12.1982		4083.83D50		
U 1150,U 1150L	OM 353.940	5675	05.1988 -		4083.83D50		
U 1150L	OM 353.907	5675	05.1988 -		4083.83D50		
U 1200	OM 353.973	5675	02.1982 - 05.1988		4083.83D50		
U 1200	OM 356.950	5958	01.1988 -		4105.83D		
U 1200T	OM 353.973	5675	01.1983 - 05.1988		4083.83D50		
U 1200T	OM 356.954	5958	01.1988 -		4105.83D		
U 125, U 1100L	OM 353.907	5675	01.1977 - 01.1988		4083.83D50		
U 1250	OM 353.973	5675	12.1984 - 05.1988		4083.83D50		
U 1250,U 1250L	OM 356.950, OM 366.955	5958	01.1988 -		4105.83D		
U 130,U 140	OM 364.982	3972	07.1992 -		4105.83D		
U 1300	OM 353.973	5675	01.1977 - 12.1984		4083.83D50		
U 1300 L	OM 382.917	5958	01.1977 - 05.1988		4105.83D		
U 1300,U 1300L	OM 353.961	5675	01.1977 - 05.1988		4083.83D50		
U 1350L	OM 366.955	5958	05.1988 -		4105.83D		
U 1400	OM 357.912, OM 366.947	5958	01.1988 -		4105.83D		
U 140L	OM 364.985	3972	07.1992 -		4105.83D		
U 140T	OM 364.982	3972	07.1992 -		4105.83D		
U 1450,U 1450L	OM 357.912, OM 366.947, OM 366.948	5958	01.1988 -		4105.83D		
U 1500, T	OM 353.958	5675	01.1977 - 05.1988		4083.83D50		
U 1550, L	OM 353.958, OM 353.961	5675	02.1986 - 05.1988		4083.83D50		



MERCEDES-BENZ	Engine ⁸	ccm ⁶	Year ²⁷	Info ¹⁴	Thermostats ²³	Kit ¹⁵	Gasket ¹³
	Motor Moteur	ccm ccm	Jahr Année	Info Info	Thermostate Thermostats	Kit Kit	Dichtung Joint
U 1550L	OM 356.955, OM 356.956	5958	01.1992 -		4105.83D		
U 1550L	OM 356.956, OM 356.980, OM 356.997	5958	05.1988 -		4105.83D		
U 1550L	OM 366.955	5958	05.1988 -		4105.83D		
U 1550L	OM 366.963	5958	01.1992 -		4105.83D		
U 1600	OM 356.956, OM 366.949	5958	01.1988 -		4105.83D		
U 1600	OM 356.980, OM 357.945	5958	05.1991 -		4105.83D		
U 1600	OM 356.997, OM 357.924, OM 366.984	5958	09.1989 -		4105.83D		
U 1650,U 1650L	OM 356.956, OM 366.948	5958	01.1988 -		4105.83D		
U 1650,U 1650L	OM 356.980, OM 357.945	5958	05.1991 -		4105.83D		
U 1650,U 1650L	OM 356.997	5958	09.1989 -		4105.83D		
U 1700, U 1700 L	OM 356.957	5958	09.1988 -		4105.83D		
U 1700,U 1700L	OM 353.959	5675	05.1978 - 09.1988		4083.83D50		
U 1700T	OM 356.957	5958	09.1988 -		4105.83D		
U 1750,U 1750L	OM 356.957	5958	09.1988 -		4105.83D		
U 1800	OM 356.998	5958	04.1992 -		4105.83D		
U 1800T	OM 356.998	5958	04.1992 -		4105.83D		
U 1850,U 1850L	OM 356.998	5958	04.1992 -		4105.83D		
U 2100	OM 356.997, OM 366.984	5958	09.1989 -		4105.83D		
U 2100T	OM 356.997, OM 366.984	5958	09.1989 -		4105.83D		
U 2150	OM 356.997, OM 366.984	5958	09.1989 -		4105.83D		
U 2150,U 2150L	OM 356.980, OM 357.945	5958	09.1989 -		4105.83D		
U 2150,U 2150L	OM 356.997, OM 357.924	5958	09.1989 -		4105.83D		
U 2400	OM 356.980, OM 357.945	5958	05.1991 -		4105.83D		
U 2400TG	OM 356.980, OM 357.945	5958	07.1993 -		4105.83D		
U 2450,U 2450L	OM 356.980, OM 357.945	5958	05.1991 -		4105.83D		
U 2450L	OM 356.980, OM 357.945	5958	07.1993 -		4105.83D		
U 3000	OM 900.920, OM 904.952	4249	09.2002 -		4105.83D		
U 4000	OM 900.920, OM 904.952, OM 924.916	4249	09.2002 -		4105.83D		
U 5000	OM 906.935 OM 924.916	6374	11.2002 -		4105.83D		
UX 100H,UX 100M	OM 602.981	2874	09.1996 -	with housing ²⁴	4280.80D		
UX 100H,UX 100M	OM 602.981	2874	09.1996 -	without housing ²⁶	4176.80D		
Zetros							
1833 A	OM 926.935	7201	09.2008 -		4105.83D		
2733 A	OM 926.935	7201	09.2008 -		4105.83D		

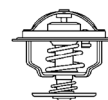

MITSUBISHI	Engine ⁸	ccm ⁶	Year ²⁷	Info ¹⁴	Thermostats ²³	Kit ¹⁵	Gasket ¹³
	Motor	ccm	Jahr	Info	Thermostate	Kit	Dichtung
	Moteur	ccm	Année	Info	Thermostats	Kit	Joint
Canter							
Canter 35	4M40-2AT	2835	07.1998 -		4637.76D		
Canter 35	4M40-A	2835	08.1996 - 12.1999		4637.76D		
Canter 35	4M42-OAT	2977	09.2001 -		4637.76D		



MULTICAR

Fumo							
2,8	8140.43B	2798	09.2001 -		4174.82D		
2,8	8140.43B	2798	09.2001 -		4174.88D		
3,0	F1CE0481FA	2998	09.2006 -		410081.79D		
M25							
1,9	028.B M 344/M 841	1896	01.1991 - 12.1992		4253.87D		
1,9	028.B M 344/M 841	1896	01.1991 - 12.1992		4256.80D		
M26							
1,9	028.B M 344/M 841	1896	06.1992 - 12.1996		4253.87D		
1,9	028.B M 344/M 841	1896	06.1992 - 12.1996		4256.80D		
2,5	8140 SC 27.02	2500	09.1994 - 12.1995		4174.79D		
2,8	8140.23.2585	2799	01.1996 - 12.2002		4174.79D		
EcoLine, ProfiLine	8140.43R	2798	01.2003 -		4174.79D		
EcoLine, ProfiLine	8140.43R	2798	01.2003 -		4174.82D		
EcoLine, ProfiLine	8140.43R	2798	01.2003 -		4174.88D		
TransLine	8140.43R	2798	01.2003 -		4174.88D		
TransLine	8140.43R	2798	01.2003 -		4174.82D		
TransLine	8140.43R	2798	01.2003 -		4174.79D		
Tremo							
501	AFD	1896	09.1998 -		4264.87D		
601	OM 601.900	2300	09.1998 -		4176.85D		
Carrier, Carrier S	AVM	1896	10.2004 -		4264.87D		
UX100							
UX100H, UX100M	OM 602.989	2874	01.1999 -	without housing ²⁶	4176.85D		
UX100H, UX100M	OM 602.989	2874	01.1999 -	with housing ²⁴	4280.85D		
UX100M	OM 602.989	2874	01.1999 -	with housing ²⁴	4280.85D		
UX100M	OM 602.989	2874	01.1999 -	without housing ²⁶	4176.85D		

NEOPLAN

Centroliner							
N 4416	D 2866 LUH 20, D 2866 LUH 22	11967	01.1999 - 12.2001	2 x	4150.83D50		
N 4416	D 2866 LUH 20, D 2866 LUH 22	11967	01.1999 - 12.2001	2 x	4150.79D50		

NEOPLAN	Engine ⁸	ccm ⁶	Year ²⁷	Info ¹⁴	Thermostats ²³	Kit ¹⁵	Gasket ¹³
	Motor Moteur	ccm ccm	Jahr Année	Info Info	Thermostate Thermostats	Kit Kit	Dichtung Joint
N 4416	D 2866 LUH 20, D 2866 LUH 22	11967	01.1999 - 12.2001	2 x	4150.71D50		
N 4416	D 2866 LUH 20, D 2866 LUH 22	11967	01.1999 - 12.2001	Automatic transmission ¹	410864.83D0		
N 4420	D 2866 LOH 25, D 2866 LUH 21, D 2866 LUH 22	11967	01.1999 -	2 x	4150.71D50		
N 4420	D 2866 LOH 25, D 2866 LUH 21, D 2866 LUH 22	11967	01.1999 -	2 x	4150.79D50		
N 4420	D 2866 LOH 25, D 2866 LUH 21, D 2866 LUH 22	11967	01.1999 -	2 x	4150.83D50		
N 4420	D 2866 LOH 25, D 2866 LUH 21, D 2866 LUH 22	11967	01.1999 -	Automatic transmission ¹	410864.83D0		
N 4421	D 2866 LOH 25, D 2866 LUH 21, D 2866 LUH 22	11967	01.1999 -	2 x	4150.71D50		
N 4421	D 2866 LOH 25, D 2866 LUH 21, D 2866 LUH 22	11967	01.1999 -	2 x	4150.79D50		
N 4421	D 2866 LOH 25, D 2866 LUH 21, D 2866 LUH 22	11967	01.1999 -	2 x	4150.83D50		
N 4421	D 2866 LOH 25, D 2866 LUH 21, D 2866 LUH 22	11967	01.1999 -	Automatic transmission ¹	410864.83D0		
Cityliner							
N 116	D 2866 KOH/373	11967	09.1990 -	2 x	4150.79D50		
N 116	D 2866 KOH/373	11967	09.1990 -	2 x	4150.83D50		
N 116	D 2866 LOH 06	11967	09.1992 -	2 x	4150.79D50		
N 116	D 2866 TOH	11967	09.1990 - 09.1992	2 x	4150.79D50		
N 116	D 2866 TOH	11967	09.1990 - 09.1992	2 x	4150.83D50		
N 116	D 2866 TOH	11967	09.1990 - 09.1992	Automatic transmission ¹	410864.83D0		
N 116	DS 11.34	11020	09.1990 -		4520.80D		
N 116	DSC 11.18	11020	09.1990 - 09.1993		4520.80D		
N 116	DSC 11.22	11020	09.1992 -		4520.80D		
N 116	WS 268 G, WS 295 G	11600	09.1992 -		4619.80		120875
N 116	WS 268 G, WS 295 G	11600	09.1992 -		411133.80D		120875
N 116/3 HC	D 2876 LOH 02	12816	09.2004 -		4150.83D50		
Euroliner							
N 3316 KL, N 3316 ÜL	D 2866 LUH 25	11967	. -		4150.83D50		
N 3316 Ü, N 3316 K	D 2866 LUH 30	11967	. -		4150.83D50		
N 3318/3 Ü	D 2866 LUH 30	11967	07.1997 - 04.2002		4150.83D50		
Jetliner							
N 208	D 0826 LOH 02	6871	09.1992 -	Automatic transmission ¹	410864.83D0		
N 208	D 0826 LOH 02	6871	09.1992 -		4150.79D50		
N 208	D 0826 LOH 03	6871	09.1990 -	Automatic transmission ¹	410864.83D0		
N 208	D 0826 LOH 03	6871	09.1990 -		4150.79D50		
N 214, N 216	D 2866 KOH/373	11967	09.1990 -	2 x	4150.83D50		
N 214, N 216	D 2866 KOH/373	11967	09.1990 -	2 x	4150.79D50		
N 214, N 216	D 2866 LOH 03	11967	09.1990 -	2 x	4150.79D50		



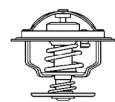

NEOPLAN	Engine ⁸	ccm ⁶	Year ²⁷	Info ¹⁴	Thermostats ²³	Kit ¹⁵	Gasket ¹³
	Motor Moteur	ccm ccm	Jahr Année	Info Info	Thermostate Thermostats	Kit Kit	Dichtung Joint
N 214, N 216	D 2866 TOH	11967	09.1990 - 09.1992	2 x	4150.79D50		
N 214, N 216	D 2866 TOH	11967	09.1990 - 09.1992	2 x	4150.83D50		
N 214, N 216	D 2866 TOH	11967	09.1990 - 09.1992	Automatic transmission ¹	410864.83D0		
N 214, N 216	DS 11.34, DSC 11.21	11020	09.1990 - 09.1993		4520.80D		
N 214, N 216	DSC 11.18	11020	09.1990 - 09.1992		4520.80D		
N 214, N 216	DSC 11.22	11020	09.1992 -		4520.80D		
N 214, N 216	WS 268 G	11627	09.1992 - 09.1993		4619.80		120875
N 214, N 216	WS 268 G	11627	09.1992 - 09.1993		411133.80D		120875
N 214, N 216	WS 295 G	11627	09.1992 -		4619.80		120875
Megaliner							
N 128/4	OM 442.998	14618	01.1993 -	2 x	4105.83D		
Megashuttle							
N 4032/4	D 2865 LOH 02	9973	01.1994 -		4150.83D50		
N 4032/4	D 2865 LOH 02	9973	01.1994 -		4150.79D50		
Skyliner							
N 122	D 2866 KOH/373	11967	09.1990 - 09.1993	2 x	4150.79D50		
N 122	D 2866 KOH/373	11967	09.1990 - 09.1993	2 x	4150.83D50		
N 122	D 2866 LOH 03	11967	09.1990 - 09.1992	2 x	4150.79D50		
N 122	D 2866 TOH	11967	09.1990 - 09.1992	2 x	4150.83D50		
N 122	D 2866 TOH	11967	09.1990 - 09.1992	2 x	4150.79D50		
N 122	D 2866 TOH	11967	09.1990 - 09.1992	Automatic transmission ¹	410864.83D0		
N 122	DS 11.34	11020	09.1990 - 09.1992		4520.80D		
N 122	DSC 11.18	11020	09.1990 - 09.1992		4520.80D		
N 122/3	D 2866 KOH/373	11967	09.1990 -	2 x	4150.79D50		
N 122/3	D 2866 KOH/373	11967	09.1990 -		4150.83D50		
N 122/3	D 2866 LOH 03	11967	09.1990 -	2 x	4150.79D50		
N 122/3	DSC 11.18	11020	09.1990 - 09.1993		4520.80D		
N 122/3	DSC 11.22	11020	09.1992 -		4520.80D		
N 122/3	WS 268 G, WS 295 G	11627	09.1992 -		4619.80		120875
N 122/3	WS 268 G, WS 295 G	11627	09.1992 -		411133.80D		120875
N 122/3 L	D 2876 LOH 21	12816	09.2004 -		4150.83D50		
Spaceliner							
N 117	D 2866 KOH/373	11967	09.1990 -	2 x	4150.79D50		
N 117	D 2866 KOH/373	11967	09.1990 -	2 x	4150.83D50		
N 117	D 2866 LOH 03	11967	09.1990 -	2 x	4150.79D50		
N 117	DS 11.34	11020	09.1990 -		4520.80D		
N 117	DSC 11.18	11020	09.1990 - 09.1993		4520.80D		
N 117	DSC 11.22	11020	09.1992 -		4520.80D		
N 117	WS 268 G, WS 295 G	11600	09.1992 -		4619.80		120875
N 117	WS 268 G, WS 295 G	11600	09.1992 -		411133.80D		120875
N 117/3	D 2866 LOH 06, D 2866 LOH 07	11967	09.1992 -	2 x	4150.79D50		
N 117/3	DSC 11.18	11020	09.1990 - 09.1993		4520.80D		
N 117/3	DSC 11.22	11020	09.1992 -		4520.80D		
N 117/3	WS 268 G, WS 295 G	11600	09.1992 -		4619.80		120875
N 117/3	WS 268 G, WS 295 G	11600	09.1992 -		411133.80D		120875
Sportliner							
N 208	D 0826 LOH 15	6871	01.1990 -	Automatic transmission ¹	410864.83D0		
N 208	D 0826 LOH 15	6871	01.1990 -		4150.79D50		



NEOPLAN	Engine ⁸ Motor Moteur	ccm ⁶ ccm ccm	Year ²⁷ Jahr Année	Info ¹⁴ Info Info	Thermostats ²³ Thermostate Thermostats	Kit ¹⁵ Kit Kit	Gasket ¹³ Dichtung Joint
Starliner							
N 516	D 2866 LOH 23	11967	09.1996 -	2 x	4150.79D50		
N 516	D 2866 LOH 29	11967	09.2002 -		4150.83D50		
N 516	D 2876 LOH 01	12816	09.1996 -	2 x	4150.71D50		
N 516	D 2876 LOH 01	12816	09.1996 -	2 x	4150.79D50		
N 516	D 2876 LOH 01	12816	09.1996 -	2 x	4150.83D50		
N 516/3	D 2866 LOH 23	11967	09.1996 -	2 x	4150.79D50		
N 516/3	D 2866 LOH 29	11967	09.2002 -		4150.83D50		
N 516/3	D 2876 LOH 01	12816	09.1996 -	2 x	4150.71D50		
N 516/3	D 2876 LOH 01	12816	09.1996 -	2 x	4150.79D50		
N 516/3	D 2876 LOH 01	12816	09.1996 -	2 x	4150.83D50		
N 5218 SHD	D 2876 LOH 20, D 2876 LOH 21	12816	05.2005 -		4150.83D50		
Tourliner							
N 2216 SHD	D 2866 LOH 34	11967	01.2003 -	2 x	4150.83D50		
N 2216 SHD	D 2876 LOH 03	12816	01.2003 -		4150.83D50		
N 2216 SHDL	D 2866 LOH 34	11967	01.2003 -	2 x	4150.83D50		
N 2216 SHDL	D 2876 LOH 03	12816	01.2003 -		4150.83D50		
Transliner							
N 314, N 316	D 2865 LU 05	9973	09.1993 -		4150.83D50		
N 314, N 316	DSC 11.21	11020	09.1993 -		4520.80D		
N 316	D 2865 LOH 02	9973	09.1993 -		4150.79D50		
N 316	D 2865 LOH 02	9973	09.1993 -		4150.83D50		
N 316	D 2866 KOH/373	11967	09.1992 -	2 x	4150.79D50		
N 316	D 2866 KOH/373	11967	09.1992 -	Automatic transmission ¹	4150.83D50		
N 316	D 2866 LOH 06	11967	09.1992 -	2 x	4150.79D50		
N 316	D 2866 TUH	11967	09.1990 - 09.1993	2 x	4150.79D50		
N 316	D 2866 TUH	11967	09.1990 - 09.1993	Automatic transmission ¹	410864.83D0		
N 316	D 2866 UH	11967	09.1990 - 09.1993	2 x	4150.83D50		
N 316	D 2866 UH	11967	09.1990 - 09.1993	2 x	4150.79D50		
N 316	D 2866 UH	11967	09.1990 - 09.1993	Automatic transmission ¹	410864.83D0		
N 316	DSC 11.18	11020	09.1990 - 09.1992		4520.80D		
N 316	DSC 11.22	11020	09.1992 -		4520.80D		
N 316	WS 268 G, WS 295 G	11627	09.1992 -		4619.80		120875
N 316	WS 268 G	11627	09.1992 -		411133.80D		120875
N 321/3	D 2865 LOH 02	9973	09.1993 -		4150.79D50		
N 321/3	D 2865 LOH 02	9973	09.1993 -		4150.83D50		
N 321/3	D 2865 LU 05	9973	09.1993 -	Automatic transmission ¹	410864.83D0		
N 321/3	D 2865 LU 05	9973	09.1993 -		4150.83D50		
N 321/3	D 2865 LU 05	9973	09.1993 -		4150.79D50		
N 321/3	DSC 11.21	11020	09.1993 -		4520.80D		
Trendliner							
N 3516 Ü	D 2866 LUH 29	11967	09.2004 -		4150.83D50		
NISSAN							
Cabstar							
1,6	Z16	1595	10.1986 - 09.1992		3118.82D1		

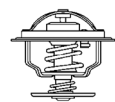

NISSAN	Engine ⁸	ccm ⁶	Year ²⁷	Info ¹⁴	Thermostats ²³	Kit ¹⁵	Gasket ¹³
	Motor	ccm	Jahr	Info	Thermostate	Kit	Dichtung
	Moteur	ccm	Année	Info	Thermostats	Kit	Joint
2,0	Z20	1952	01.1986 - 06.1992		3118.82D1		
2,2	Z22	2188	10.1986 - 06.1992		3118.82D1		



RENAULT

Agora							
Agora	MIDR 06.20.45 I41	9840	01.1996 -		4596.83D		
C							
C 210.19	MIDS 06.20.30 N	8820	12.1983 - 05.1991		4596.83D		
C 230ti.19	MIDR 06.02.26 D	6180	05.1990 - 07.1992		410828.82D0	410828.82D	120875, 122345
C 230ti.19	MIDR 06.02.26 D	6180	05.1990 - 07.1992		410828.86D0	410828.86D	120875, 122345
C 260.19	MIDS 06.20.45 B	9839	10.1982 - 05.1991		4596.83D		
C 260.19,C 280.19	MIDS 06.20.45 B	9839	10.1982 - 10.1998		4596.83D		
C 260.26	MIDS 06.20.45 B	9839	10.1982 - 05.1991		4596.83D		
C 280.19	MIDS 06.20.45 B	9839	07.1992 - 03.1993		4596.83D		
C 290.19,C 300.19	MIDR 06.20.45 D	9839	10.1982 - 10.1998		4596.83D		
C 290.19/T	MIDR 06.20.45 D	9839	05.1986 - 05.1991		4596.83D		
C 290.26,C 300.26	MIDR 06.20.45 D	9839	10.1982 - 10.1998		4596.83D		
C 290.26,C 300.26	MIDR 06.20.45 D	9839	05.1986 - 10.1998		4596.83D		
C 300.19	MIDR 06.20.45 D	9839	04.1987 - 10.1998		4596.83D		
C 300.24	MIDR 06.20.45 D	9839	04.1987 - 10.1998		4596.83D		
C 300.26	MIDR 06.20.45 D	9839	04.1987 - 10.1998		4596.83D		
C 340.19/T	MIDR 06.20.45 E	9839	07.1990 - 10.1998		4596.83D		
C 340ti.17/T	MIDR 06.20.45 E	9839	07.1990 - 10.1998		4596.83D		
C 340ti.19/T	MIDR 06.20.45 E	9839	07.1990 - 10.1998		4596.83D		
CBH 280.26/T	MIDS 06.35.40 D	12024	04.1986 - 10.1992		4596.83D		
CBH 280.34/T	MIDS 06.35.40 D	12024	04.1986 - 10.1992		4596.83D		
CBH 320.24/T	MIDR 06.35.40 M3	12000	10.1992 - 10.1998		410758.83D		
CBH 320.26/T	MIDR 06.35.40 M3	12000	10.1992 - 10.1998		410758.83D		
CBH 320.34/T	MIDR 06.35.40 M3	12000	10.1992 - 10.1998		410758.83D		
CBH 340.26	MIDR 06.35.40 G	12024	02.1988 - 10.1992		4596.83D		
CBH 350.26, CBH 350.34	MIDR 06.35.40 G	12024	05.1990 - 01.1993		4596.83D		
CBH 380.26, CBH 380.34	MIDR 06.35.40 H	12024	01.1990 - 10.1992		4596.83D		
CBH 385.24	MIDR 06.35.40 N/3	12024	10.1992 - 10.1998	2 x	4596.83D		
CBH 385.24	MIDR 06.35.40 N/3	12024	10.1992 - 10.1998		410758.83D		
CBH 385.26, /T, CBH 385.34, /T	MIDR 06.35.40 N/3	12024	10.1992 - 10.1998		410758.83D		
CCH 300.26, CCH 300.30	MIDR 06.20.45 D	9839	09.1990 - 03.1993		4596.83D		
CLM 280.19/T	MIDS 06.35.40 D	12024	04.1986 - 10.1992		4596.83D		
CLM 320.19/T, CLM 320.25/T	MIDR 06.35.40 M3	12000	10.1992 - 10.1998		410758.83D		
CLM 380.19/T	MIDR 06.35.40 H	12024	05.1991 - 10.1992		4596.83D		
CLM 385.19/T, CLM 385.22/T, CLM 385.25/T	MIDR 06.35.40 N/3	12024	10.1992 - 10.1998		410758.83D		
CLR 230.19	MIDR 06.02.26 D	6180	09.1990 - 10.1998		410828.82D0	410828.82D	120875, 122345
CLR 230.19	MIDR 06.02.26 D	6180	09.1990 - 10.1998		410828.86D0	410828.86D	120875, 122345
FR1							
FR1	MIDR 06.20.45 D, MIDR 06.20.45 M3	9839	01.1983 -		4596.83D		

RENAULT	Engine ⁸ Motor Moteur	ccm ⁶ ccm ccm	Year ²⁷ Jahr Année	Info ¹⁴ Info Info	Thermostats ²³ Thermostate Thermostats	Kit ¹⁵ Kit Kit	Gasket ¹³ Dichtung Joint
G							
G 170.11, G 170.13, G 170.15	MIDR 06.02.12 D	5490	05.1983 - 02.1990		410828.86D0	410828.86D	120875, 122345
G 170.11, G 170.13, G 170.15	MIDR 06.02.12 D	5490	05.1983 - 02.1990		410828.82D0	410828.82D	120875, 122345
G 170.16, G 170.17	MIDR 06.02.12 D	5490	05.1983 - 02.1990		410828.86D0	410828.86D	120875, 122345
G 170.16, G 170.17	MIDR 06.02.12 D	5490	05.1983 - 02.1990		410828.82D0	410828.82D	120875, 122345
G 200.13, G 200.15, G 200.16	MIDR 06.02.26 H	6180	05.1990 - 09.1991		410828.86D0	410828.86D	120875, 122345
G 200.13, G 200.15, G 200.16	MIDR 06.02.26 H	6180	05.1990 - 09.1991		410828.82D0	410828.82D	120875, 122345
G 200.17, G 200.18	MIDR 06.02.26 H	6180	05.1990 - 09.1991		410828.86D0	410828.86D	120875, 122345
G 200.17, G 200.18	MIDR 06.02.26 H	6180	05.1990 - 09.1991		410828.82D0	410828.82D	120875, 122345
G 210.16, G 210.17 BOM , G 210.18 BOM	MIDS 06.20.30 N	8820	11.1983 - 02.1990		4596.83D		
G 210.19, G 210.19 BOM	MIDS 06.20.30 N	8820	11.1983 - 02.1990		4596.83D		
G 220.17 BOM, G 220.19 BOM	MIDS 06.20.45 J	9840	03.1991 - 09.1991		4596.83D		
G 230.11, G 230.13, G 230.15, /T	MIDS 06.20.30 P	8821	01.1985 - 05.1990		4596.83D		
G 230.13 SP	MIDS 06.20.30 P	8821	01.1985 - 08.1991		4596.83D		
G 230.16, G 230.17, /T, G 230.19	MIDS 06.20.30 P	8821	01.1985 - 05.1990		4596.83D		
G 230ti.13, G 230ti.15, G 230ti.16	MIDR 06.02.26 D	6180	02.1990 - 08.1991		410828.86D0	410828.86D	120875, 122345
G 230ti.13, G 230ti.15, G 230ti.16	MIDR 06.02.26 D	6180	02.1990 - 08.1991		410828.82D0	410828.82D	120875, 122345
G 230ti.17, G 230ti.18, G 230ti.19	MIDR 06.02.26 D	6180	02.1990 - 08.1991		410828.86D0	410828.86D	120875, 122345
G 230ti.17, G 230ti.18, G 230ti.19	MIDR 06.02.26 D	6180	02.1990 - 08.1991		410828.82D0	410828.82D	120875, 122345
G 260.15/T, G 260.16, G 260.17	MIDS 06.20.45, B	9839	10.1982 - 05.1990		4596.83D		
G 260.19, /T, G 260.22/T, G 260.24 CIT	MIDS 06.20.45, B	9839	10.1982 - 05.1990		4596.83D		
G 280.13, G 280.15, /T, G 280.16, G 280.18	MIDS 06.20.45 B	9839	01.1990 - 09.1991		4596.83D		
G 280.19, G 280.24, G 280.26	MIDS 06.20.45 B	9839	01.1990 - 09.1991		4596.83D		
G 290.17/TD, G 290.19, /T, G 290.22/TD	MIDR 06.20.45	9771	11.1985 - 12.1989		4596.83D		
G 290.24, G 290.24 CIT, G 290.26	MIDR 06.20.45	9771	11.1985 - 12.1989		4596.83D		
G 300.13, G 300.15, /T, G 300.16, G 300.17	MIDR 06.20.45 D	9839	01.1990 - 08.1991		4596.83D		
G 300.19, /T, G 300.24, G 300.25, G 300.26	MIDR 06.20.45 D	9839	01.1990 - 08.1991		4596.83D		
G 300.26 CIT, G 300.26/T	MIDR 06.20.45 D	9839	01.1990 - 08.1991		4596.83D		
G 320.19, T, G 320.24	MIDR 06.20.45 H	9839	11.1988 - 05.1990		4596.83D		
G 330.13, G 330.15, G 330.16, G 330.17, /T	MIDR 06.20.45 H	9839	02.1990 - 08.1991		4596.83D		
G 330.19, G 330.24, G 330.26	MIDR 06.20.45 H	9839	02.1990 - 08.1991		4596.83D		
G 340ti.19/T, G 330.19/T, G 330.17/T	MIDR 06.20.45 E3	9839	01.1990 - 08.1991		4596.83D		
Iliade							
FRH, GTX, GTXE, RTX, TX	MIDR 06.23.56 A/41	11100	01.1997 -		4596.83D		

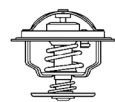

RENAULT	Engine ⁸	ccm ⁶	Year ²⁷	Info ¹⁴	Thermostats ²³	Kit ¹⁵	Gasket ¹³
	Motor Moteur	ccm ccm	Jahr Année	Info Info	Thermostate Thermostats	Kit Kit	Dichtung Joint
GT, GTC, GTE	MIDR 06.20.45 M41	9839	04.1998 -		4596.83D		
Kerax							
260.18, /B	MIDR 06.20.45 C/4	9839	06.1997 -		4596.83D		
270.18	dCi 11-270	11100	06.2003		4619.86		120875
270.18	dCi 11-270	11100	01.2001 - 06.2003		410828.86D0	410828.86D	120875, 122345
300.18/B, 300.26/A, 300.26/B	MIDR 06.20.45 D/41	9839	06.1997 -		4596.83D		
340.18, /B, 340.26/A, 340.26/B, 340.32/A	MIDR 06.20.45 E/41	9839	06.1997 -		4596.83D		
340.26	MIDR 06.20.45 E/41	9839	06.1997 - 01.2001		4596.83D		
350.34	MIDR 06.23.56 A/3	11100	01.2003 -		4596.83D		
385.18, /B, 385.18T, 385.26, /A, /B, /C	MIDR 06.23.56 A/41	11100	06.1997 -		4596.83D		
385.32/A, 385.32/B, 385.32/C	MIDR 06.23.56 A/41	11100	06.1997 -		4596.83D		
400.18, /T	MIDR 06.23.56 B/41	11100	01.2000 -		4596.83D		
400.26	MIDR 06.23.56 B/41	11100	09.1998 -		4596.83D		
400.26/A, 400.26/B, 400.26/C, 400.26T	MIDR 06.23.56 B/41	11100	01.2000 -		4596.83D		
400.32/A, 400.32/B, 400.32/C	MIDR 06.23.56 B/41	11100	01.2000 -		4596.83D		
Magnum							
AE 385ti.18, T, AE 385ti.19, T	MIDR 06.35.40 N/3	12024	02.1992 - 10.1996	2 x	4596.83D		
AE 385ti.24, AE 385ti.26	MIDR 06.35.40 N/3	12024	02.1992 - 10.1996	2 x	4596.83D		
AE 390.18, T	MIDR 06.24.65 A/42	12000	09.1996 -		411045.82D		120875
AE 390.19, T	MIDR 06.24.65 A/42	12000	09.1996 -		411045.82D		120875
AE 390.26	MIDR 06.24.65 A/42	12000	09.1996 -		411045.82D		120875
AE 420ti.18, T, AE 420ti.19, T, AE 420ti.22T	MIDR 06.35.40 J/3	12024	10.1992 - 12.1996		410758.83D		
AE 420ti.24, T, AE 420ti.26, T	MIDR 06.35.40 J/3	12024	10.1992 - 12.1996		410758.83D		
AE 430.18, T, AE 430.19, T, AE 430.26	MIDR 06.24.65 B/42	12000	09.1996 -		411045.82D		120875
AE 430.26T	MIDR 06.24.65 B/42	12000	01.1998 -		411045.82D		120875
AE 430.26T	MIDR 06.24.65 B/42	12000	01.1997 -		411045.82D		120875
AE 470.18, T	MIDR 06.24.65 C/42	12000	11.1996 -		411045.82D		120875
AE 470.19, T	MIDR 06.24.65 C/42	12000	11.1996 -		411045.82D		120875
AE 470.26, T	MIDR 06.24.65 C/42	12000	01.1998 -		411045.82D		120875
E.TECH 400.18, T, E.TECH 400.24, E.TECH 400.26	MACK E.TECH A/46	12000	05.2000 -		411045.82D		120875
E.TECH 440.18, T, E.TECH 440.24, E.TECH 440.26, T	MACK E.TECH B/46	12000	05.2000 -		411045.82D		120875
E.TECH 480.18, T, E.TECH 480.24, E.TECH 480.26, T	MACK E.TECH C/46	12000	05.2000 -		411045.82D		120875
Major							
R 340ti.16/T, R 340ti.17, R 340ti.18, /T	MIDR 06.20.45 E	9839	05.1991 - 10.1996		4596.83D		
R 340ti.19, /T, R 340ti.24, R 340ti.26	MIDR 06.20.45 E	9839	05.1991 - 10.1996		4596.83D		
R 350.17, /T, R 350.18, /T, R 350.19	MIDR 06.35.40 G	12024	05.1991 - 12.1992		4596.83D		
R 350.19/T, /TB, R 350.24, R 350.26	MIDR 06.35.40 G	12024	05.1991 - 12.1992		4596.83D		

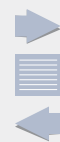

RENAULT	Engine ⁸	ccm ⁶	Year ²⁷	Info ¹⁴	Thermostats ²³	Kit ¹⁵	Gasket ¹³
	Motor Moteur	ccm ccm	Jahr Année	Info Info	Thermostate Thermostats	Kit Kit	Dichtung Joint
R 380.22/T, R 380.25	MIDR 06.35.40 H	12024	05.1991 - 12.1992		4596.83D		
R 385ti.17,R 380.17	MIDR 06.35.40 H	12024	05.1991 - 10.1996		410758.83D		
R 385ti.18,R 380.18	MIDR 06.35.40 H	12024	05.1991 - 10.1996		410758.83D		
R 385ti.18/T,R 380.18/T	MIDR 06.35.40 H	12024	05.1991 - 10.1996		410758.83D		
R 385ti.19,R 380.19	MIDR 06.35.40 H	12024	05.1991 - 10.1996		410758.83D		
R 385ti.19/T,R 380.19/T	MIDR 06.35.40 H	12024	05.1991 - 10.1996		410758.83D		
R 385ti.22/T,R 380.19/TB	MIDR 06.35.40 H	12024	05.1991 - 10.1996		410758.83D		
R 385ti.24,R 380.24	MIDR 06.35.40 H	12024	05.1991 - 10.1996		410758.83D		
R 385ti.25,R 380.25	MIDR 06.35.40 H	12024	05.1991 - 10.1996		410758.83D		
R 385ti.25/T,R 380.25/T	MIDR 06.35.40 H	12024	05.1991 - 10.1996		410758.83D		
R 385ti.26	MIDR 06.35.40 L1	12024	12.1991 - 10.1996		410758.83D		
R 385ti.26,R 380.26	MIDR 06.35.40 H	12024	05.1991 - 10.1996		410758.83D		
R 385ti.26/T,R 380.26/T	MIDR 06.35.40 H	12024	05.1991 - 10.1996		410758.83D		
R 420ti.18/T, R 420ti.19/T, R 420ti.22/T	MIDR 06.35.40 J/3	12024	10.1992 - 10.1996		410758.83D		
R 420ti.24/TS, R 420ti.26/TS R 420ti.35/TS	MIDR 06.35.40 J/3	12024	04.1992 - 10.1996		410758.83D		
Manager							
G 200.13, G 200.15, G 200.16	MIDR 06.02.26 H	6180	09.1991 - 03.1993		410828.86D0	410828.86D	120875, 122345
G 200.13, G 200.15, G 200.16	MIDR 06.02.26 H	6180	09.1991 - 03.1993		410828.82D0	410828.82D	120875, 122345
G 200.17, G 200.18	MIDR 06.02.26 H	6180	09.1991 - 03.1993		410828.86D0	410828.86D	120875, 122345
G 200.17, G 200.18	MIDR 06.02.26 H	6180	09.1991 - 03.1993		410828.82D0	410828.82D	120875, 122345
G 210.16, G 210.18	MIDR 06.02.26 W	6180	05.1992 - 10.1996		410828.86D0	410828.86D	120875, 122345
G 210.16, G 210.18	MIDR 06.02.26 W	6180	05.1992 - 10.1996		410828.82D0	410828.82D	120875, 122345
G 220.17 BOM, G 220.19 BOM, G 230.13 SP	MIDS 06.20.45 J MIDS 06.20.30	9840 8821	09.1991 - 10.1996 09.1991 - 03.1993		4596.83D 4596.83D		
G 230ti.13, G 230ti.15, G 230ti.16	MIDR 06.02.26 D, MIDR 06.02.26 X	6180	09.1991 - 03.1993		410828.86D0	410828.86D	120875, 122345
G 230ti.13, G 230ti.15, G 230ti.16	MIDR 06.02.26 D, MIDR 06.02.26 X	6180	09.1991 - 03.1993		410828.82D0	410828.82D	120875, 122345
G 230ti.17, G 230ti.18, G 230ti.19	MIDR 06.02.26 D	6180	05.1992 - 10.1996		410828.86D0	410828.86D	120875, 122345
G 230ti.17, G 230ti.18, G 230ti.19	MIDR 06.02.26 D	6180	05.1992 - 10.1996		410828.82D0	410828.82D	120875, 122345
G 270.13 SP, G 270.14 SP	MIDR 06.20.45 B3	9839	03.1993 - 10.1996		4596.83D		
G 270.18, G 270.17	MIDR 06.20.45 B3	9839	11.1992 - 10.1996		4596.83D		
G 280.13, G 270.13, G 280.15, /T, G 270.15, /T	MIDR 06.20.45 B3	9839	09.1991 - 10.1996		4596.83D		
G 280.16, G 280.24	MIDS 06.20.45 B	9839	09.1991 - 03.1993		4596.83D		
G 280.16,G 270.16, G 280.17, G 270.18	MIDR 06.20.45 B3	9839	09.1991 - 10.1996		4596.83D		
G 280.18, G 270.18,G 270.17	MIDR 06.20.45 B3	9839	09.1991 - 10.1996		4596.83D		
G 280.19, G 270.19, G 280.26, G 270.26	MIDR 06.20.45 B3	9839	09.1991 - 10.1996		4596.83D		
G 300.13, G 300.15, /T, G 300.16, G 300.17	MIDR 06.20.45 D	9839	09.1991 - 10.1996		4596.83D		
G 300.17/T, G 300.18	MIDR 06.20.45 D	9839	09.1992 - 10.1996		4596.83D		
G 300.19, /T, G 300.24, G 300.25	MIDR 06.20.45 D	9839	09.1991 - 10.1996		4596.83D		
G 300.19	MIDR 06.20.45 D	9839	09.1991 - 03.1993		4596.83D		

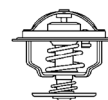

RENAULT	Engine ⁸ Motor Moteur	ccm ⁶ ccm ccm	Year ²⁷ Jahr Année	Info ¹⁴ Info Info	Thermostats ²³ Thermostate Thermostats	Kit ¹⁵ Kit Kit	Gasket ¹³ Dichtung Joint
G 300.26, G 300.26 CIT, G 300.26/T	MIDR 06.20.45 D	9839	09.1991 - 10.1996		4596.83D		
G 330.13, G 330.15, G 330.17, G 330.18	MIDR 06.20.45 H	9839	09.1991 - 03.1993		4596.83D		
G 330.19, G 330.24, G 330.26	MIDR 06.20.45 H	9839	09.1991 - 03.1993		4596.83D		
G 340ti.16, G 330.16, G 340ti.17, G 330.19	MIDR 06.20.45 E, MIDR 06.20.45 H	9839	09.1991 - 10.1996		4596.83D		
G 340ti.17/T, G 330.17/T, G 340ti.18, G 330.18	MIDR 06.20.45 E	9839	09.1991 - 10.1996		4596.83D		
G 340ti.18/T	MIDR 06.20.45 E	9839	02.1992 - 10.1996		4596.83D		
G 340ti.19, /T, G 330.19/T	MIDR 06.20.45 E	9839	09.1991 - 10.1996		4596.83D		
G 340ti.26, G 330.26	MIDR 06.20.45 E2	9839	10.1991 - 10.1996		4596.83D		
Maxter							
G 230ti.19	MIDR 06.02.26 D	6180	10.1992 - 05.1995		410828.82D0	410828.82D	120875, 122345
G 230ti.19	MIDR 06.02.26 D	6180	10.1992 - 05.1995		410828.86D0	410828.86D	120875, 122345
G 260.19	MIDR 06.20.45 C/4	9800	02.1996 - 06.1997		4596.83D		
G 270.19	MIDR 06.20.45 B3	9839	01.1993 - 10.1996		4596.83D		
G 280.18, /T	MIDS 06.20.45 B	9839	10.1992 - 03.1993		4596.83D		
G 300.18, G 300.19, /T	MIDR 06.20.45 D	9839	10.1992 - 10.1996		4596.83D		
G 300.19, G 300.26	MIDR 06.20.45 D/41	9800	02.1996 - 06.1997		4596.83D		
G 300.26	MIDR 06.20.45 D3	9839	10.1992 - 10.1996		4596.83D		
G 340ti.18/T, G 340ti.19, /T	MIDR 06.20.45 E/41	9839	10.1992 - 06.1997		4596.83D		
G 340ti.25/A, G 340ti.25/B G 340ti.26, /B, /C	MIDR 06.20.45 E/41	9839	10.1992 - 06.1997		4596.83D		
G 340ti.32/A, G 340ti.32/B G 340ti.32/C	MIDR 06.20.45 E/41	9839	10.1992 - 06.1997		4596.83D		
G 340ti.34, G 340ti.40	MIDR 06.20.45 E/41	9839	10.1992 - 06.1997		4596.83D		
Midliner							
M 140.12/C, M 140.13/C	MIDS 06.02.12 C	5490	05.1989 - 03.1993		410828.86D0	410828.86D	120875, 122345
M 140.12/C, M 140.13/C	MIDS 06.02.12 C	5490	05.1989 - 03.1993		410828.82D0	410828.82D	120875, 122345
M 150.09/C, M 150.09/C SP	MIDR 06.02.26 U	6174	11.1992 - 10.1996		410828.86D0	410828.86D	120875, 122345
M 150.09/C, M 150.09/C SP	MIDR 06.02.26 U	6174	11.1992 - 10.1996		410828.82D0	410828.82D	120875, 122345
M 150.11/C, M 150.11/C SP	MIDR 06.02.26 U	6174	11.1992 - 10.1996		410828.86D0	410828.86D	120875, 122345
M 150.11/C, M 150.11/C SP	MIDR 06.02.26 U	6174	11.1992 - 10.1996		410828.82D0	410828.82D	120875, 122345
M 150.12/C	MIDR 06.02.26 U/4	6180	05.1996 - 01.2000		410828.86D0	410828.86D	120875, 122345
M 150.12/C	MIDR 06.02.26 U/4	6180	05.1996 - 01.2000		410828.82D0	410828.82D	120875, 122345
M 150.12/C BTP	MIDR 06.02.26 U	6174	11.1992 - 10.1996		410828.86D0	410828.86D	120875, 122345
M 150.12/C BTP	MIDR 06.02.26 U	6174	11.1992 - 10.1996		410828.82D0	410828.82D	120875, 122345
M 150.13/C, M 150.13/C BTP	MIDR 06.02.26 U	6174	11.1992 - 10.1996		410828.86D0	410828.86D	120875, 122345
M 150.13/C, M 150.13/C BTP	MIDR 06.02.26 U	6174	11.1992 - 10.1996		410828.82D0	410828.82D	120875, 122345

RENAULT	Engine ⁸	ccm ⁶	Year ²⁷	Info ¹⁴	Thermostats ²³	Kit ¹⁵	Gasket ¹³
	Motor Moteur	ccm ccm	Jahr Année	Info Info	Thermostate Thermostats	Kit Kit	Dichtung Joint
M 150.13/C	MIDR 06.02.26 U/4	6180	05.1996 - 01.2000		410828.86D0	410828.86D	120875, 122345
M 150.13/C	MIDR 06.02.26 U/4	6180	05.1996 - 01.2000		410828.82D0	410828.82D	120875, 122345
M 150.14/C BOM, M 150.14/C CIT	MIDR 06.02.26 U	6174	11.1992 - 10.1996		410828.86D0	410828.86D	120875, 122345
M 150.14/C BOM, M 150.14/C CIT	MIDR 06.02.26 U	6174	11.1992 - 10.1996		410828.82D0	410828.82D	120875, 122345
M 160.12/C, M 160.13/C	MIDS 06.02.12 B	5490	05.1989 - 03.1993		410828.86D0	410828.86D	120875, 122345
M 160.12/C, M 160.13/C	MIDS 06.02.12 B	5490	05.1989 - 03.1993		410828.82D0	410828.82D	120875, 122345
M 160.14/C BOM, M 160.14/C CIT	MIDS 06.02.12 B	5490	05.1989 - 03.1993		410828.86D0	410828.86D	120875, 122345
M 160.14/C BOM, M 160.14/C CIT	MIDS 06.02.12 B	5490	05.1989 - 03.1993		410828.82D0	410828.82D	120875, 122345
M 160.15/D	MIDS 06.02.12 B	5490	05.1989 - 03.1993		410828.86D0	410828.86D	120875, 122345
M 160.15/D	MIDS 06.02.12 B	5490	05.1989 - 03.1993		410828.82D0	410828.82D	120875, 122345
M 180.10/C, M 180.11/C	MIDR 06.02.26 V	6174	11.1992 - 10.1996		410828.86D0	410828.86D	120875, 122345
M 180.10/C, M 180.11/C	MIDR 06.02.26 V	6174	11.1992 - 10.1996		410828.82D0	410828.82D	120875, 122345
M 180.11/C SP, M 180.12/C	MIDR 06.02.26 V	6174	11.1992 - 10.1996		410828.86D0	410828.86D	120875, 122345
M 180.11/C SP, M 180.12/C	MIDR 06.02.26 V	6174	11.1992 - 10.1996		410828.82D0	410828.82D	120875, 122345
M 180.12/C	MIDR 06.02.26 V/41	6180	05.1996 - 01.2000		410828.86D0	410828.86D	120875, 122345
M 180.12/C	MIDR 06.02.26 V/41	6180	05.1996 - 01.2000		410828.82D0	410828.82D	120875, 122345
M 180.12/C BTP	MIDR 06.02.26 V	6174	11.1992 - 10.1996		410828.86D0	410828.86D	120875, 122345
M 180.12/C BTP	MIDR 06.02.26 V	6174	11.1992 - 10.1996		410828.82D0	410828.82D	120875, 122345
M 180.13/C, M 180.13 SP	MIDR 06.02.26 V	6174	11.1992 - 10.1996		410828.86D0	410828.86D	120875, 122345
M 180.13/C, M 180.13 SP	MIDR 06.02.26 V	6174	11.1992 - 10.1996		410828.82D0	410828.82D	120875, 122345
M 180.13/C	MIDR 06.02.26 V/41	6180	05.1996 - 01.2000		410828.86D0	410828.86D	120875, 122345
M 180.13/C	MIDR 06.02.26 V/41	6180	05.1996 - 01.2000		410828.82D0	410828.82D	120875, 122345
M 180.13/C BTP	MIDR 06.02.26 V	6174	11.1992 - 10.1996		410828.86D0	410828.86D	120875, 122345
M 180.13/C BTP	MIDR 06.02.26 V	6174	11.1992 - 10.1996		410828.82D0	410828.82D	120875, 122345
M 180.15/D, M 180.15/D BTP	MIDR 06.02.26 V	6174	11.1992 - 10.1996		410828.86D0	410828.86D	120875, 122345
M 180.15/D, M 180.15/D BTP	MIDR 06.02.26 V	6174	11.1992 - 10.1996		410828.82D0	410828.82D	120875, 122345
M 180.15/D	MIDR 06.02.26 V/41	6180	10.1996 - 01.2000		410828.86D0	410828.86D	120875, 122345
M 180.15/D	MIDR 06.02.26 V/41	6180	10.1996 - 01.2000		410828.82D0	410828.82D	120875, 122345
M 180.16/D	MIDR 06.02.26 V	6174	11.1992 - 10.1996		410828.86D0	410828.86D	120875, 122345

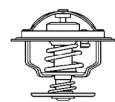

RENAULT	Engine ⁸	ccm ⁶	Year ²⁷	Info ¹⁴	Thermostats ²³	Kit ¹⁵	Gasket ¹³
	Motor Moteur	ccm ccm	Jahr Année	Info Info	Thermostate Thermostats	Kit Kit	Dichtung Joint
M 180.16/D	MIDR 06.02.26 V	6174	11.1992 - 10.1996		410828.82D0	410828.82D	120875, 122345
M 180.16/D	MIDR 06.02.26 V/41	6180	05.1996 - 01.2000		410828.86D0	410828.86D	120875, 122345
M 180.16/D	MIDR 06.02.26 V/41	6180	05.1996 - 01.2000		410828.82D0	410828.82D	120875, 122345
M 200.10/C, M 200.12/C, M 200.13/C	MIDR 06.02.26 H	6178	05.1988 - 03.1993		410828.86D0	410828.86D	120875, 122345
M 200.10/C, M 200.12/C, M 200.13/C	MIDR 06.02.26 H	6178	05.1988 - 03.1993		410828.82D0	410828.82D	120875, 122345
M 200.14/C BOM, M 200.14/C CIT	MIDR 06.02.26 H	6178	05.1988 - 03.1993		410828.86D0	410828.86D	120875, 122345
M 200.14/C BOM, M 200.14/C CIT	MIDR 06.02.26 H	6178	05.1988 - 03.1993		410828.82D0	410828.82D	120875, 122345
M 200.15/D, M 200.16/D	MIDR 06.02.26 H	6178	05.1988 - 03.1993		410828.86D0	410828.86D	120875, 122345
M 200.15/D, M 200.16/D	MIDR 06.02.26 H	6178	05.1988 - 03.1993		410828.82D0	410828.82D	120875, 122345
M 210.12/C, M 210.13/C	MIDR 06.02.26 W, W/41	6180	05.1992 - 01.2000		410828.86D0	410828.86D	120875, 122345
M 210.12/C, M 210.13/C	MIDR 06.02.26 W, W/41	6180	05.1992 - 01.2000		410828.82D0	410828.82D	120875, 122345
M 210.13/C SP	MIDR 06.02.26 W	6174	05.1992 - 10.1996		410828.86D0	410828.86D	120875, 122345
M 210.13/C SP	MIDR 06.02.26 W	6174	05.1992 - 10.1996		410828.82D0	410828.82D	120875, 122345
M 210.14/C BOM	MIDR 06.02.26 W	6174	05.1992 - 10.1996		410828.86D0	410828.86D	120875, 122345
M 210.14/C BOM	MIDR 06.02.26 W	6174	05.1992 - 10.1996		410828.82D0	410828.82D	120875, 122345
M 210.14/D	MIDR 06.02.26 W/41	6180	05.1996 - 01.2000		410828.86D0	410828.86D	120875, 122345
M 210.14/D	MIDR 06.02.26 W/41	6180	05.1996 - 01.2000		410828.82D0	410828.82D	120875, 122345
M 210.15/D, M 210.15/D CIT	MIDR 06.02.26 W	6180	05.1992 - 01.2000		410828.86D0	410828.86D	120875, 122345
M 210.15/D, M 210.15/D CIT	MIDR 06.02.26 W	6180	05.1992 - 01.2000		410828.82D0	410828.82D	120875, 122345
M 210.16/D, M 210.16/D CIT	MIDR 06.02.26 W	6180	05.1992 - 01.2000		410828.86D0	410828.86D	120875, 122345
M 210.16/D, M 210.16/D CIT	MIDR 06.02.26 W	6180	05.1992 - 01.2000		410828.82D0	410828.82D	120875, 122345
M 210.16/D	MIDR 06.02.26 W/41	6180	05.1996 - 01.2000		410828.86D0	410828.86D	120875, 122345
M 210.16/D	MIDR 06.02.26 W/41	6180	05.1996 - 01.2000		410828.82D0	410828.82D	120875, 122345
M 230.10/C	MIDR 06.02.26 D	6180	05.1989 - 07.1992		410828.86D0	410828.86D	120875, 122345
M 230.10/C	MIDR 06.02.26 D	6180	05.1989 - 07.1992		410828.82D0	410828.82D	120875, 122345
M 230.12/C	MIDR 06.02.26 X	6180	05.1992 - 10.1996		410828.86D0	410828.86D	120875, 122345
M 230.12/C	MIDR 06.02.26 X	6180	05.1992 - 10.1996		410828.82D0	410828.82D	120875, 122345
M 230.12/D	MIDR 06.02.26 D	6180	05.1989 - 07.1992		410828.86D0	410828.86D	120875, 122345
M 230.12/D	MIDR 06.02.26 D	6180	05.1989 - 07.1992		410828.82D0	410828.82D	120875, 122345

RENAULT	Engine ⁸	ccm ⁶	Year ²⁷	Info ¹⁴	Thermostats ²³	Kit ¹⁵	Gasket ¹³
	Motor Moteur	ccm ccm	Jahr Année	Info Info	Thermostate Thermostats	Kit Kit	Dichtung Joint
M 230.13/C	MIDR 06.02.26 X	6180	05.1992 - 10.1996		410828.82D0	410828.82D	120875, 122345
M 230.13/C	MIDR 06.02.26 X	6180	05.1992 - 10.1996		410828.86D0	410828.86D	120875, 122345
M 230.13/C, M 230.13/D	MIDR 06.02.26 D	6180	05.1989 - 10.1996		410828.86D0	410828.86D	120875, 122345
M 230.13/C, M 230.13/D	MIDR 06.02.26 D	6180	05.1989 - 10.1996		410828.82D0	410828.82D	120875, 122345
M 230.13/D	MIDR 06.02.26 D	6180	05.1989 - 07.1992		410828.86D0	410828.86D	120875, 122345
M 230.13/D	MIDR 06.02.26 D	6180	05.1989 - 07.1992		410828.82D0	410828.82D	120875, 122345
M 230.13C/T	MIDR 06.02.26 D, S	6180	05.1989 - 10.1996		410828.86D0	410828.86D	120875, 122345
M 230.13C/T	MIDR 06.02.26 D, S	6180	05.1989 - 10.1996		410828.82D0	410828.82D	120875, 122345
M 230.15/D, M 230.15/D CIT	MIDR 06.02.26 D	6180	05.1989 - 10.1996		410828.86D0	410828.86D	120875, 122345
M 230.15/D, M 230.15/D CIT	MIDR 06.02.26 D	6180	05.1989 - 10.1996		410828.82D0	410828.82D	120875, 122345
M 230.16/D, M 230.16D/T	MIDR 06.02.26 D	6180	05.1989 - 10.1996		410828.86D0	410828.86D	120875, 122345
M 230.16/D, M 230.16D/T	MIDR 06.02.26 D	6180	05.1989 - 10.1996		410828.82D0	410828.82D	120875, 122345
M 230.16/D CIT	MIDR 06.02.26 S	6180	05.1989 - 07.1992		410828.86D0	410828.86D	120875, 122345
M 230.16/D CIT	MIDR 06.02.26 S	6180	05.1989 - 07.1992		410828.82D0	410828.82D	120875, 122345
M 250.13/C	MIDR 06.02.26 Y/41	6180	05.1996 - 01.2000		410828.82D0	410828.82D	120875, 122345
M 250.13/C	MIDR 06.02.26 Y/41	6180	05.1996 - 01.2000		410828.86D0	410828.86D	120875, 122345
M 250.15/C, M 250.15/D	MIDR 06.02.26 Y/41	6180	05.1996 - 01.2000		410828.86D0	410828.86D	120875, 122345
M 250.15/C, M 250.15/D	MIDR 06.02.26 Y/41	6180	05.1996 - 01.2000		410828.82D0	410828.82D	120875, 122345
M 250.15C/T, M 250.16/D	MIDR 06.02.26 Y/41	6180	05.1996 - 01.2000		410828.82D0	410828.82D	120875, 122345
M 250.15C/T, M 250.16/D	MIDR 06.02.26 Y/41	6180	05.1996 - 01.2000		410828.86D0	410828.86D	120875, 122345
ME 160.13, ME 160.15	MIDS 06.02.12 B	5490	05.1989 - 03.1993		410828.82D0	410828.82D	120875, 122345
ME 160.13, ME 160.15	MIDS 06.02.12 B	5490	05.1989 - 03.1993		410828.86D0	410828.86D	120875, 122345
ME 180.15	MIDR 06.02.12 D	5490	05.1989 - 03.1993		410828.86D0	410828.86D	120875, 122345
ME 180.15	MIDR 06.02.12 D	5490	05.1989 - 03.1993		410828.82D0	410828.82D	120875, 122345
S 135.08/A, S 150.08/A	MIDR 04.02.26 A/41	4100	05.1996 - 01.2000		410828.86D0	410828.86D	120875, 122345
S 135.08/A, S 150.08/A	MIDR 04.02.26 A/41	4100	05.1996 - 01.2000		410828.82D0	410828.82D	120875, 122345
S 135.09/B, S 150.09/B	MIDR 04.02.26 A/41	4100	05.1996 - 01.2000		410828.86D0	410828.86D	120875, 122345
S 135.09/B, S 150.09/B	MIDR 04.02.26 A/41	4100	05.1996 - 01.2000		410828.82D0	410828.82D	120875, 122345
S 140.07/A	MIDS 06.02.12 C	5490	01.1990 - 09.1993		410828.86D0	410828.86D	120875, 122345



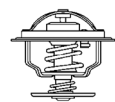

RENAULT	Engine ⁸	ccm ⁶	Year ²⁷	Info ¹⁴	Thermostats ²³	Kit ¹⁵	Gasket ¹³
	Motor	ccm	Jahr	Info	Thermostate	Kit	Dichtung
	Moteur	ccm	Année	Info	Thermostats	Kit	Joint
S 140.07/A	MIDS 06.02.12 C	5490	01.1990 - 09.1993		410828.82D0	410828.82D	120875, 122345
S 140.08/A, S 140.08/B	MIDS 06.02.12 C	5490	01.1990 - 09.1993		410828.86D0	410828.86D	120875, 122345
S 140.08/A, S 140.08/B	MIDS 06.02.12 C	5490	01.1990 - 09.1993		410828.82D0	410828.82D	120875, 122345
S 140.08/B, S 140.09/B	MIDS 06.02.12 C	5490	01.1990 - 09.1993		410828.86D0	410828.86D	120875, 122345
S 140.08/B, S 140.09/B	MIDS 06.02.12 C	5490	01.1990 - 09.1993		410828.82D0	410828.82D	120875, 122345
S 150.08/A	MIDR 06.02.26 U/4	6180	05.1996 - 01.2000		410828.86D0	410828.86D	120875, 122345
S 150.08/A	MIDR 06.02.26 U/4	6180	05.1996 - 01.2000		410828.82D0	410828.82D	120875, 122345
S 150.08/A, S 150.08/B	MIDR 06.02.26 U	6174	11.1992 - 01.1994		410828.82D0	410828.82D	120875, 122345
S 150.08/A, S 150.08/B	MIDR 06.02.26 U	6174	11.1992 - 01.1994		410828.86D0	410828.86D	120875, 122345
S 150.08/A, S 150.08/B	MIDS 06.02.12 D/3	5490	01.1994 - 05.1996		410828.86D0	410828.86D	120875, 122345
S 150.08/A, S 150.08/B	MIDS 06.02.12 D/3	5490	01.1994 - 05.1996		410828.82D0	410828.82D	120875, 122345
S 150.08/B	MIDR 06.02.26 U	6174	11.1992 - 01.1994		410828.86D0	410828.86D	120875, 122345
S 150.08/B	MIDR 06.02.26 U	6174	11.1992 - 01.1994		410828.82D0	410828.82D	120875, 122345
S 150.08/B	MIDS 06.02.12 D/3	5490	01.1994 - 05.1996		410828.86D0	410828.86D	120875, 122345
S 150.08/B	MIDS 06.02.12 D/3	5490	01.1994 - 05.1996		410828.82D0	410828.82D	120875, 122345
S 150.08TI, S 150.08TI/R	MIDS 06.02.12 B	5453	05.1986 - 09.1990		410828.86D0	410828.86D	120875, 122345
S 150.08TI, S 150.08TI/R	MIDS 06.02.12 B	5453	05.1986 - 09.1990		410828.82D0	410828.82D	120875, 122345
S 150.09/B	MIDR 06.02.26 U	6174	11.1992 - 01.1994		410828.82D0	410828.82D	120875, 122345
S 150.09/B	MIDR 06.02.26 U	6174	11.1992 - 01.1994		410828.86D0	410828.86D	120875, 122345
S 150.09/B	MIDR 06.02.26 U/4	6180	05.1996 - 01.2000		410828.86D0	410828.86D	120875, 122345
S 150.09/B	MIDR 06.02.26 U/4	6180	05.1996 - 01.2000		410828.82D0	410828.82D	120875, 122345
S 150.09/B	MIDS 06.02.12 D/3	5490	01.1994 - 05.1996		410828.86D0	410828.86D	120875, 122345
S 150.09/B	MIDS 06.02.12 D/3	5490	01.1994 - 05.1996		410828.82D0	410828.82D	120875, 122345
S 150.09/B, S 135.09/B	MIDR 04.02.26 A/41	4100	05.1996 - 01.2000		410828.86D0	410828.86D	120875, 122345
S 150.09/B, S 135.09/B	MIDR 04.02.26 A/41	4100	05.1996 - 01.2000		410828.82D0	410828.82D	120875, 122345
S 150.09TI, S 150.11TI	MIDS 06.02.12 B	5453	05.1986 - 09.1990		410828.82D0	410828.82D	120875, 122345
S 150.09TI, S 150.11TI	MIDS 06.02.12 B	5453	05.1986 - 09.1990		410828.86D0	410828.86D	120875, 122345
S 150.13TI	MIDS 06.02.12 B	5453	04.1986 - 09.1990		410828.86D0	410828.86D	120875, 122345
S 150.13TI	MIDS 06.02.12 B	5453	04.1986 - 09.1990		410828.82D0	410828.82D	120875, 122345



RENAULT	Engine ⁸	ccm ⁶	Year ²⁷	Info ¹⁴	Thermostats ²³	Kit ¹⁵	Gasket ¹³
	Motor	ccm	Jahr	Info	Thermostate	Kit	Dichtung
	Moteur	ccm	Année	Info	Thermostats	Kit	Joint
S 150.14TI BOM	MIDS 06.02.12 B	5453	05.1986 - 09.1990		410828.86D0	410828.86D	120875, 122345
S 150.14TI BOM	MIDS 06.02.12 B	5453	05.1986 - 09.1990		410828.82D0	410828.82D	120875, 122345
S 160.08/A, S 160.08/B	MIDS 06.02.12 B	5490	01.1990 - 09.1993		410828.86D0	410828.86D	120875, 122345
S 160.08/A, S 160.08/B	MIDS 06.02.12 B	5490	01.1990 - 09.1993		410828.82D0	410828.82D	120875, 122345
S 160.08/B, S 160.09/B	MIDS 06.02.12 B	5490	01.1990 - 09.1993		410828.86D0	410828.86D	120875, 122345
S 160.08/B, S 160.09/B	MIDS 06.02.12 B	5490	01.1990 - 09.1993		410828.82D0	410828.82D	120875, 122345
S 160.09/B SP	MIDS 06.02.12 B	5490	01.1990 - 09.1993		410828.86D0	410828.86D	120875, 122345
S 160.09/B SP	MIDS 06.02.12 B	5490	01.1990 - 09.1993		410828.82D0	410828.82D	120875, 122345
S 170.11TI, S 170.11TI/R	MIDR 06.02.12 D	5490	10.1987 - 05.1989		410828.86D0	410828.86D	120875, 122345
S 170.11TI, S 170.11TI/R	MIDR 06.02.12 D	5490	10.1987 - 05.1989		410828.82D0	410828.82D	120875, 122345
S 170.13TI	MIDR 06.02.12 D	5490	10.1983 - 03.1993		410828.86D0	410828.86D	120875, 122345
S 170.13TI	MIDR 06.02.12 D	5490	10.1983 - 03.1993		410828.82D0	410828.82D	120875, 122345
S 170.13TI, S 170 SP	MIDR 06.02.12 D	5490	10.1983 - 03.1993		410828.86D0	410828.86D	120875, 122345
S 170.13TI, S 170 SP	MIDR 06.02.12 D	5490	10.1983 - 03.1993		410828.82D0	410828.82D	120875, 122345
S 170.13TI, S 170.13TI/R	MIDR 06.02.12 D	5490	10.1983 - 05.1989		410828.86D0	410828.86D	120875, 122345
S 170.13TI, S 170.13TI/R	MIDR 06.02.12 D	5490	10.1983 - 05.1989		410828.82D0	410828.82D	120875, 122345
S 170.13TI/T	MIDR 06.02.12 D	5490	10.1984 - 05.1989		410828.82D0	410828.82D	120875, 122345
S 170.13TI/T	MIDR 06.02.12 D	5490	10.1984 - 05.1989		410828.86D0	410828.86D	120875, 122345
S 170.14TI	MIDR 06.02.12 D	5490	10.1983 - 05.1989		410828.86D0	410828.86D	120875, 122345
S 170.14TI	MIDR 06.02.12 D	5490	10.1983 - 05.1989		410828.82D0	410828.82D	120875, 122345
S 170.14TI/R	MIDR 06.02.12 D	5490	10.1987 - 05.1989		410828.86D0	410828.86D	120875, 122345
S 170.14TI/R	MIDR 06.02.12 D	5490	10.1987 - 05.1989		410828.82D0	410828.82D	120875, 122345
S 170.15TI	MIDR 06.02.12 D	5490	10.1982 - 09.1993		410828.86D0	410828.86D	120875, 122345
S 170.15TI	MIDR 06.02.12 D	5490	10.1982 - 09.1993		410828.82D0	410828.82D	120875, 122345
S 180.08/A	MIDR 06.02.26 V	6174	11.1992 - 10.1996		410828.86D0	410828.86D	120875, 122345
S 180.08/A	MIDR 06.02.26 V	6174	11.1992 - 10.1996		410828.82D0	410828.82D	120875, 122345
S 180.08/A	MIDR 06.02.26 V/41	6180	05.1996 - 01.2000		410828.86D0	410828.86D	120875, 122345
S 180.08/A	MIDR 06.02.26 V/41	6180	05.1996 - 01.2000		410828.82D0	410828.82D	120875, 122345
S 180.08/A, S 180.08/B	MIDR 06.02.26 V	6174	11.1992 - 10.1996		410828.86D0	410828.86D	120875, 122345

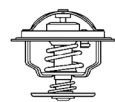

RENAULT	Engine ⁸ Motor Moteur	ccm ⁶ ccm ccm	Year ²⁷ Jahr Année	Info ¹⁴ Info Info	Thermostats ²³ Thermostate Thermostats	Kit ¹⁵ Kit Kit	Gasket ¹³ Dichtung Joint
S 180.08/A, S 180.08/B	MIDR 06.02.26 V	6174	11.1992 - 10.1996		410828.82D0	410828.82D	120875, 122345
S 180.09/B, S 180.09/B SP	MIDR 06.02.26 V	6174	11.1992 - 10.1996		410828.86D0	410828.86D	120875, 122345
S 180.09/B, S 180.09/B SP	MIDR 06.02.26 V	6174	11.1992 - 10.1996		410828.82D0	410828.82D	120875, 122345
S 180.09/B	MIDR 06.02.26 V/41	6180	05.1996 - 01.2000		410828.86D0	410828.86D	120875, 122345
S 180.09/B	MIDR 06.02.26 V/41	6180	05.1996 - 01.2000		410828.82D0	410828.82D	120875, 122345
S 210.08/A, S 210.09/B	MIDR 06.02.26 W	6180	04.1995 - 01.2000		410828.86D0	410828.86D	120875, 122345
S 210.08/A, S 210.09/B	MIDR 06.02.26 W	6180	04.1995 - 01.2000		410828.82D0	410828.82D	120875, 122345
S 220.11TI, S 220.13TI, S 220.13TI/T	MIDR 06.02.26	6180	09.1987 - 09.1990		410828.86D0	410828.86D	120875, 122345
S 220.11TI, S 220.13TI, S 220.13TI/T	MIDR 06.02.26	6180	09.1987 - 09.1990		410828.82D0	410828.82D	120875, 122345
S 220.14TI, S 220.14TI/T	MIDR 06.02.26	6180	09.1987 - 09.1990		410828.82D0	410828.82D	120875, 122345
S 220.14TI, S 220.14TI/T	MIDR 06.02.26	6180	09.1987 - 09.1990		410828.86D0	410828.86D	120875, 122345
Midlum							
135.08/B, 150.08/B	MIDR 04.02.26 A/4	4120	01.2000 -		410828.86D0	410828.86D	120875, 122345
135.08/B, 150.08/B	MIDR 04.02.26 A/4	4120	01.2000 -		410828.82D0	410828.82D	120875, 122345
135.09/B, 150.09/B	MIDR 04.02.26 A/4	4120	01.2000 -		410828.86D0	410828.86D	120875, 122345
135.09/B, 150.09/B	MIDR 04.02.26 A/4	4120	01.2000 -		410828.82D0	410828.82D	120875, 122345
135.10/B, 150.10/B	MIDR 04.02.26 A/4	4120	01.2000 -		410828.86D0	410828.86D	120875, 122345
135.10/B, 150.10/B	MIDR 04.02.26 A/4	4120	01.2000 -		410828.82D0	410828.82D	120875, 122345
150.08/B, 150.10/B	dCi 4B	4120	06.2003		4619.86		120875
150.08/B, 150.10/B	dCi 4B	4120	10.2001 - 06.2003		410828.86D0	410828.86D	120875, 122345
150.12/B	dCi 4B	4120	01.2000 -		410828.86D0	410828.86D	120875, 122345
150.12/B	dCi 4B	4120	01.2000 -		410828.82D0	410828.82D	120875, 122345
180.08/B	dCi 4C	4120	06.2003		4619.86		120875
180.08/B	dCi 4C	4120	10.2001 - 06.2003		410828.86D0	410828.86D	120875, 122345
180.08/B, 180.09/B	MIDR 06.02.26 V/4	6177	06.2003		4619.86		120875
180.08/B, 180.09/B	MIDR 06.02.26 V/4	6177	01.2000 - 06.2003		410828.86D0	410828.86D	120875, 122345
180.10/B	dCi 4C	4120	06.2003		4619.86		120875
180.10/B	dCi 4C	4120	10.2001 - 06.2003		410828.86D0	410828.86D	120875, 122345
180.10/B	MIDR 06.02.26 V/4	6177	06.2003		4619.86		120875
180.10/B	MIDR 06.02.26 V/4	6177	01.2000 - 06.2003		410828.86D0	410828.86D	120875, 122345
180.12, 180.12/B, 180.12/C	dCi 4C	4120	06.2003		4619.86		120875
180.12, 180.12/B, 180.12/C	dCi 4C	4120	10.2001 - 06.2003		410828.86D0	410828.86D	120875, 122345



RENAULT	Engine ⁸	ccm ⁶	Year ²⁷	Info ¹⁴	Thermostats ²³	Kit ¹⁵	Gasket ¹³
	Motor Moteur	ccm ccm	Jahr Année	Info Info	Thermostate Thermostats	Kit Kit	Dichtung Joint
180.12/B	MIDR 06.02.26 V/4	6177	06.2003		4619.86		120875
180.12/B	MIDR 06.02.26 V/4	6177	01.2000 - 06.2003		410828.86D0	410828.86D	120875, 122345
210.08/B	MIDR 06.02.26 W/4	6177	06.2003		4619.86		120875
210.08/B	MIDR 06.02.26 W/4	6177	01.2000 - 06.2003		410828.86D0	410828.86D	120875, 122345
210.08/B, 220.08/B	dci 6W	6177	06.2003		4619.86		120875
210.08/B, 220.08/B	dci 6W	6177	01.2000 - 06.2003		410828.86D0	410828.86D	120875, 122345
210.09/B, 210.10/B	MIDR 06.02.26 W/4	6177	06.2003		4619.86		120875
210.09/B, 210.10/B	MIDR 06.02.26 W/4	6177	01.2000 - 06.2003		410828.86D0	410828.86D	120875, 122345
210.10/B, 220.10/B	dci 6W, MIDR 06.02.26 W/4	6177	06.2003		4619.86		120875
210.10/B, 220.10/B	dci 6W, MIDR 06.02.26 W/4	6177	01.2000 - 06.2003		410828.86D0	410828.86D	120875, 122345
210.12/C	MIDR 06.02.26 W/4	6177	06.2003		4619.86		120875
210.12/C	MIDR 06.02.26 W/4	6177	01.2000 - 06.2003		410828.86D0	410828.86D	120875, 122345
210.12/C, 220.12/C	dci 6W, MIDR 06.02.26 W/4	6177	06.2003		4619.86		120875
210.12/C, 220.12/C	dci 6W, MIDR 06.02.26 W/4	6177	01.2000 - 06.2003		410828.86D0	410828.86D	120875, 122345
210.13/C	MIDR 06.02.26 W/4	6177	06.2003		4619.86		120875
210.13/C	MIDR 06.02.26 W/4	6177	01.2000 - 06.2003		410828.86D0	410828.86D	120875, 122345
210.13/C, 220.13/C, 220.13/D	dci 6W, MIDR 06.02.26 W/4	6177	06.2003		4619.86		120875
210.13/C, 220.13/C, 220.13/D	dci 6W, MIDR 06.02.26 W/4	6177	01.2000 - 06.2003		410828.86D0	410828.86D	120875, 122345
210.14/C, 220.14/C, 220.14/D	dci 6W, MIDR 06.02.26 W/4	6177	06.2003		4619.86		120875
210.14/C, 220.14/C, 220.14/D	dci 6W, MIDR 06.02.26 W/4	6177	01.2000 - 06.2003		410828.86D0	410828.86D	120875, 122345
210.15/C	MIDR 06.02.26 W/4	6177	06.2003		4619.86		120875
210.15/C	MIDR 06.02.26 W/4	6177	01.2000 - 06.2003		410828.86D0	410828.86D	120875, 122345
210.16/C, 220.16/C, 22.16/D	dci 6W, MIDR 06.02.26 W/4	6177	06.2003		4619.86		120875
210.16/C, 220.16/C, 22.16/D	dci 6W, MIDR 06.02.26 W/4	6177	01.2000 - 06.2003		410828.86D0	410828.86D	120875, 122345
220.12, 220.14, 220.15, 220.16	dci 6W	6177	06.2003		4619.86		120875
220.12, 220.14, 220.15, 220.16	dci 6W	6177	10.2001 - 06.2003		410828.86D0	410828.86D	120875, 122345
220.18/D	dci 6W	6177	06.2003		4619.86		120875
220.18/D	dci 6W	6177	10.2001 - 06.2003		410828.86D0	410828.86D	120875, 122345
250.12/C, 250.13/C, 250.14/C	MIDR 06.02.26 Y/41	6177	01.2000 -		410828.82D0	410828.82D	120875, 122345
250.12/C, 250.13/C, 250.14/C	MIDR 06.02.26 Y/41	6177	01.2000 -		410828.86D0	410828.86D	120875, 122345
250.15/C, 250.16/C, 250.16/CT	MIDR 06.02.26 Y/41	6177	01.2000 -		410828.86D0	410828.86D	120875, 122345
250.15/C, 250.16/C, 250.16/CT	MIDR 06.02.26 Y/41	6177	01.2000 -		410828.82D0	410828.82D	120875, 122345
270.12/C, 270.13/C, 270.13/D	dci 6A	6177	06.2003		4619.86		120875
270.12/C, 270.13/C, 270.13/D	dci 6A	6177	10.2001 - 06.2003		410828.86D0	410828.86D	120875, 122345
270.14/C, 270.14/D	dci 6A	6177	06.2003		4619.86		120875



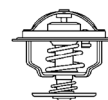

RENAULT	Engine ⁸ Motor Moteur	ccm ⁶ ccm ccm	Year ²⁷ Jahr Année	Info ¹⁴ Info Info	Thermostat ²³ Thermostate Thermostats	Kit ¹⁵ Kit Kit	Gasket ¹³ Dichtung Joint
270.14/C, 270.14/D	dci 6A	6177	10.2001 - 06.2003		410828.86D0	410828.86D	120875, 122345
270.16/C, 270.16/D	dci 6A	6177	06.2003		4619.86		120875
270.16/C, 270.16/D	dci 6A	6177	10.2001 - 06.2003		410828.86D0	410828.86D	120875, 122345
270.18/D	dci 6A	6177	06.2003		4619.86		120875
270.18/D	dci 6A	6177	10.2001 - 06.2003		410828.86D0	410828.86D	120875, 122345
Premium							
Distribution 210.16	MIDR 06.02.26 W/4	6177	04.1996 -		410828.86D0	410828.86D	120875, 122345
Distribution 210.16	MIDR 06.02.26 W/4	6177	04.1996 -		410828.82D0	410828.82D	120875, 122345
Distribution 210.18D, 220.18	dci 6W, MIDR 06.02.26 W/4	6177	06.2003		4619.86		120875
Distribution 210.18D, 220.18	dci 6W, MIDR 06.02.26 W/4	6177	04.1996 - 06.2003		410828.86D0	410828.86D	120875, 122345
Distribution 260.16, 260.18, 260.19	MIDR 06.20.45 C/4	9839	04.1996 -		4596.83D		
Distribution 270.18	dci 6A	6177	06.2003		4619.86		120875
Distribution 270.18	dci 6A	6177	08.2000 - 06.2003		410828.86D0	410828.86D	120875, 122345
Distribution 300.16D, 300.16T, 300.18D, 33.18D/T	MIDR 06.20.45 D/41	9839	04.1996 -		4596.83D		
Distribution 300.19, 300.19D/T, 300.26D	MIDR 06.20.45 D/41	9839	04.1996 -		4596.83D		
Distribution 340.18D, /T, 340.19D, /T, 340.26D	MIDR 06.20.45 E/41	9839	04.1996 -		4596.83D		
Distribution 400.18D, /T	MIDR 06.23.56 B/41	11100	01.2000 -		4596.83D		
Route 300.16, 300.18, T, 300.19, T	MIDR 06.20.45 D/41	9839	09.1996 -		4596.83D		
Route 340.18, T, 340.19, T, 340.24, 340.26	MIDR 06.20.45 E/41	9839	04.1996 -		4596.83D		
Route 385.18, T, 400.18, T	MIDR 06.23.56 A/41, B/41	11100	04.1996 -		4596.83D		
Route 385.19, T, 400.19, T	MIDR 06.23.56 A/41	11100	04.1996 -		4596.83D		
Route 385.24, T, 400.24, T	MIDR 06.23.56 A/41	11100	04.1996 -		4596.83D		
Route 385.26, 400.26	MIDR 06.23.56 A/41	11100	04.1996 -		4596.83D		
Route 420.18T	dCi 11 B/43, dCi 11C	11100	08.2000 -		4596.83D		
R							
R 310.16, /T, R 310.17, /T	MIDR 06.35.40 C	11941	10.1980 - 03.1989		4596.83D		
R 310.19, /T, R 310.22, /T	MIDR 06.35.40 C	11941	10.1980 - 03.1989		4596.83D		
R 330.17, /T, R 330.19, /T, R 330.24	MIDR 06.20.45 E	9839	05.1988 - 05.1991		4596.83D		
R 340.17, /T, R 340.19, /T, R 340.24	MIDR 06.35.40 G	12024	03.1986 - 01.1990		4596.83D		
R 340ti.16/T, R 340ti.17, R 340ti.18, /T	MIDR 06.20.45 E	9839	01.1990 - 05.1991		4596.83D		
R 340ti.18, R 340ti.19, /T, R 340ti.24, R 340ti.26	MIDR 06.20.45 E	9839	01.1990 - 05.1991		4596.83D		
R 350.17, /T, R 350.18, /T, R 350.19	MIDR 06.35.40 G	12024	01.1990 - 05.1991		4596.83D		
R 350.19/T, /TB, R 350.24, R 350.26	MIDR 06.35.40 G	12024	01.1990 - 05.1991		4596.83D		



RENAULT	Engine ⁸ Motor Moteur	ccm ⁶ ccm ccm	Year ²⁷ Jahr Année	Info ¹⁴ Info Info	Thermostats ²³ Thermostate Thermostats	Kit ¹⁵ Kit Kit	Gasket ¹³ Dichtung Joint
R 365.17, /T, R 365.19, /T, R 365.19, R 365.24	MIDR 06.35.40 H	11941	10.1987 - 05.1990		4596.83D		
R 370.16, /T, R 370.22/T	MIVS 08.35.30 F	14886	10.1983 - 07.1985	2 x	4596.83D		
R 380.17, R 380.18, /T	MIDR 06.35.40 H	12024	01.1991 - 05.1991		4596.83D		
R 380.19, /T	MIDR 06.35.40 H	12024	01.1991 - 05.1995		4596.83D		
R 380.19/TB	MIDR 06.35.40 H	12024	01.1991 - 05.1997		4596.83D		
R 380.22/T	MIDR 06.35.40 H	12024	01.1991 - 05.1998		4596.83D		
R 380.24	MIDR 06.35.40 H	12024	01.1991 - 05.1999		4596.83D		
R 380.25	MIDR 06.35.40 H	12024	01.1991 - 05.2002		4596.83D		
R 380.25	MIDR 06.35.40 H	12024	01.1991 - 05.2000		4596.83D		
R 380.25/T	MIDR 06.35.40 H	12024	01.1991 - 05.2001		4596.83D		
R 380.26	MIDR 06.35.40 H	12024	01.1991 - 05.2003		4596.83D		
R 380.26/T	MIDR 06.35.40 H	12024	01.1991 - 05.2004		4596.83D		
R 390.16, /T, R 390.17, /T	MIVR 08.35.30 C	14886	07.1985 - 03.1989	2 x	4596.83D		
R 390.22/T, R 390.24, /T	MIVR 08.35.30 C	14886	07.1985 - 03.1989	2 x	4596.83D		
R 420.24, /T, R 420.35/T	MIVR 08.35.30 G	14886	10.1988 - 10.1991	2 x	4596.83D		

SCANIA							
Bus Serie 3							
K 113	DS 11.34	11020	11.1990 -		4520.80D		
K 113 CLB	DSC 11.22	11020	07.1990 - 12.1996		4520.80D		
K 113 CLB	DSC 11.81	11020	01.1991 - 12.1997		4520.80D		
K 93 CL	DSC 9.08	8475	01.1991 - 12.1996		4520.80D		
L 113 CLB	DS 11.34	11020	01.1990 - 12.1996		4520.80D		
L 113 CLB	DSC 11.24	11020	11.1993 - 12.1996		4520.80D		
Serie 2							
82 H/210	DS 8	7800	01.1981 - 12.1986		4520.80D		
82 M/190	DS 8.06	7800	10.1982 - 03.1988		4520.80D		
82 M/210	DS 8, DS 8.01, DS 8.01 B10, DS 8.01 B11	7800	01.1981 - 12.1986		4520.80D		
92 H/245, 92 M/245	DS 9.01	8475	01.1985 - 12.1988		4520.80D		
92 H/275, 92 M/275	DSC 9.01	8475	01.1985 - 12.1988		4520.80D		
112 H/280, 112 H/305, 112 M/305	DS 11.14, DS 11.15, DS 11.15	11000	01.1981 - 12.1986		4520.80D		
142 E/390, 142 H/390, 142 M/390	DS 14.06	14190	05.1980 - 03.1988		4520.80D		
142 H/410	DSC 14.01	14190	05.1980 - 03.1988		4520.80D		
T 142 E/390	DS 14.06	14190	05.1980 - 03.1988		4520.80D		
Serie 3							
93 H/220, 93 M/220	DSC 9.10	8475	12.1991 - 12.1996		4520.80D		
93 H/250, 93 M/250	DS 9.05	8475	01.1990 - 12.1996		4520.80D		
93 H/250, 93 M/250	DS 9.05	8475	03.1988 - 12.1989		4520.80D		
93 H/280	DSC 9.02	8475	12.1991 - 12.1996		4520.80D		
93 M/210	DS 9.08	8475	03.1988 - 12.1991		4520.80D		
93 M/230	DS 9.06	8475	03.1988 - 12.1989		4520.80D		
93 M/230	DS 9.06	8475	01.1990 - 12.1991		4520.80D		
93 M/280	DSC 9.02	8475	03.1988 - 12.1996		4520.80D		
113 E/320	DSC 11.16	11020	11.1991 - 12.1996		4520.80D		
113 E/360	DSC 11.13, DSC 11.18, DSC 11.23, DSC 11.30	11020	01.1990 - 12.1996		4520.80D		

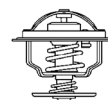

SCANIA	Engine ⁸	ccm ⁶	Year ²⁷	Info ¹⁴	Thermostats ²³	Kit ¹⁵	Gasket ¹³
	Motor Moteur	ccm ccm ccm	Jahr Année	Info Info Info	Thermostate Thermostats	Kit Kit Kit	Dichtung Dichtung Joint
113 E/380, 113 H/380, 113 M/380	DSC 11.22	11020	01.1991 - 12.1996		4520.80D		
113 H/310	DS 11.34, DS 11.73, DS 11.75, DSC 11.06	11020	05.1988 - 12.1991		4520.80D		
113 H/320, 113 M/320	DSC 11.16, DSC 11.17, DSC 11.21	11020	05.1988 - 12.1996		4520.80D		
113 H/360, 113 M/360	DSC 11.13, DSC 11.18, DSC 11.23, DSC 11.30	11020	05.1988 - 12.1996		4520.80D		
113 M/400	DTC 11.01	11020	01.1992 - 12.1996		4520.80D		
143 E/420, 143 H/420, 143 M/420	DSC 14.08	14190	01.1991 - 12.1996		4520.80D		
143 E/450, 143 H/450	DSC 14.03	14190	01.1988 - 12.1996		4520.80D		
143 E/500, 143 H/500	DSC 14.09	14190	01.1991 - 12.1996		4520.80D		
143 H/400	DSC 14.06	14190	01.1988 - 12.1996		4520.80D		
143 H/470, 143 M/470	DSC 14.04	14190	01.1988 - 12.1996		4520.80D		
143 M/450	DSC 14.03	14190	05.1988 - 12.1996		4520.80D		
143 M/500	DSC 14.09	14190	01.1991 - 12.1996		4520.80D		
T 93 H/250	DS 9.05	8475	01.1990 - 12.1996		4520.80D		
T 93 H/280	DSC 9.02	8475	12.1991 - 12.1996		4520.80D		
T 113 E/320, T 113 H/320	DSC 11.16, DSC 11.17, DSC 11.21	11020	01.1990 - 12.1996		4520.80D		
T 113 E/360, T 113 H/360	DSC 11.13	11020	01.1990 - 12.1996		4520.80D		
T 143 E/420, T 143 H/420	DSC 14.08	14190	01.1991 - 12.1996		4520.80D		
T 143 E/450	DSC 14.03	14190	01.1988 - 12.1996		4520.80D		
T 143 E/500, T 143 H/500	DSC 14.09	14190	01.1991 - 12.1996		4520.80D		
T 143 H/450	DSC 14.03	14190	01.1990 - 12.1996		4520.80D		
Serie 4							
94 /G260	DC 9.02	9000	08.1996 -		4224.80D		122690
94 C/260	DC 9.02, DSC 9.12	9000	12.1996 -		4224.80D		122690
94 C/300, 94 C/310	DC 9.03, DSC 9.13	9000	08.1996 -		4224.80D		122690
94 D/220	DSC 9.11	9000	08.1996 -		4224.80D		122690
94 D/230	DC 9.01	9000	04.1999 -		4224.80D		122690
94 D/260	DC 9.02, DSC 9.12	9000	08.1996 -		4224.80D		122690
94 D/270	DC 9.20	8867	08.1996 -	for vehicles without retarder ¹²	4223.83D		122689
94 D/270	DC 9.20	8867	08.1996 -	for vehicles with retarder ¹¹	4224.80D		122690
94 D/300, 94 D/310	DC 9.03, DSC 9.13	9000	08.1996 -		4224.80D		122690
94 G/220	DSC 9.11	9000	08.1996 -		4224.80D		122690
94 G/260	DC 9.02, DSC 9.12	9000	08.1996 -		4224.80D		122690
94 G/310, 94 L/310	DSC 9.13	9000	08.1996 -		4224.80D		122690
114 C/330	DC 11.07	10600	05.1996 -	for vehicles without retarder ¹²	4223.83D		122689
114 C/330	DC 11.07	10600	05.1996 -	for vehicles with retarder ¹¹	4224.80D		122690
114 C/340	DC 11.01	10600	03.1998 -		4224.80D		122690
114 C/340	DC 11.01	10600	05.1996 -	for vehicles without retarder ¹²	4223.83D		122689
114 C/340	DC 11.01	10600	05.1996 -	for vehicles with retarder ¹¹	4224.80D		122690
114 C/340	DSC 11.79	11000	05.1996 -		4520.80D		
114 C/380	DC 11.02	10600	03.1998 -		4224.80D		122690
114 C/380	DC 11.02, DC 11.04	10600	03.1998 -	for vehicles without retarder ¹²	4223.83D		122689
114 C/380	DC 11.02, DC 11.04	10600	03.1998 -	for vehicles with retarder ¹¹	4224.80D		122690
114 G/340	DC 11.01, DC 11.03	10600	03.1998 -		4224.80D		

SCANIA	Engine ⁸	ccm ⁶	Year ²⁷	Info ¹⁴	Thermostats ²³	Kit ¹⁵	Gasket ¹³
	Motor Moteur	ccm ccm	Jahr Année	Info Info	Thermostate Thermostats	Kit Kit	Dichtung Joint
114 G/340	DC 11.01	10600	05.1996 -	for vehicles without retarder ¹²	4223.83D		122689
114 G/340	DC 11.01	10600	05.1996 -	for vehicles with retarder ¹¹	4224.80D		122690
114 G/340	DSC 11.07	11000	05.1996 -		4224.80D		122690
114 G/340	DSC 11.79	11000	05.1996 -		4224.80D		122690
114 G/380	DC 11.02	10600	03.1998 -		4224.80D		122690
114 G/380	DC 11.02	10600	03.1998 -	for vehicles without retarder ¹²	4223.83D		122689
114 G/380	DC 11.02	10600	03.1998 -	for vehicles with retarder ¹¹	4224.80D		122690
114 L/340	DC 11.01, DC 11.03	10600	03.1998 -		4224.80D		122690
114 L/340	DC 11.01	10600	05.1996 -	for vehicles without retarder ¹²	4223.83D		122689
114 L/340	DC 11.01	10600	05.1996 -	for vehicles with retarder ¹¹	4224.80D		122690
114 L/340	DSC 11.79	11000	05.1996 -		4520.80D		
114 L/380	DC 11.02	10600	03.1998 -		4224.80D		122690
114 L/380	DC 11.02	10600	03.1998 -	for vehicles without retarder ¹²	4223.83D		122689
114 L/380	DC 11.02	10600	03.1998 -	for vehicles with retarder ¹¹	4224.80D		122690
124 /G420	DC 12.01	11700	05.1996 -	for vehicles without retarder ¹²	4223.83D		122689
124 /G420	DC 12.01	11700	05.1996 -	for vehicles with retarder ¹¹	4224.80D		122690
124 C/360	DC 12.02, DSC 12.02	11700	05.1996 -	for vehicles with retarder ¹¹	4224.80D		122690
124 C/360	DC 12.02, DSC 12.02	11700	09.1996 -	for vehicles without retarder ¹²	4223.83D		122689
124 C/400	DSC 12.01	11700	09.1996 -	for vehicles without retarder ¹²	4223.83D		122689
124 C/400	DSC 12.01	11700	09.1996 -	for vehicles with retarder ¹¹	4224.80D		122690
124 C/420	DC 12.01	11700	05.1996 -	for vehicles without retarder ¹²	4223.83D		122689
124 C/420	DC 12.01	11700	05.1996 -	for vehicles with retarder ¹¹	4224.80D		122690
124 C/470	DT 12.02	11716	01.2000 -	for vehicles without retarder ¹²	4223.83D		122689
124 C/470	DT 12.02	11716	01.2000 -	for vehicles with retarder ¹¹	4224.80D		122690
124 G/360, 124 G/400	DSC 12.02, DSC 12.01	11700	05.1996 -	for vehicles without retarder ¹²	4223.83D		122689
124 G/360, 124 G/400	DSC 12.02, DSC 12.01	11700	05.1996 -	for vehicles with retarder ¹¹	4224.80D		122690
124 G/420	DC 12.01	11700	05.1996 -	for vehicles without retarder ¹²	4223.83D		122689
124 G/420	DC 12.01	11700	05.1996 -	for vehicles with retarder ¹¹	4224.80D		122690
124 G/470	DT 12.02	11716	01.2000 -	for vehicles without retarder ¹²	4223.83D		122689
124 G/470	DT 12.02	11716	01.2000 -	for vehicles with retarder ¹¹	4224.80D		122690
124 L/360, 124 L/400	DSC 12.02, DSC 12.01	11700	09.1996 -	for vehicles without retarder ¹²	4223.83D		122689
124 L/360, 124 L/400	DSC 12.02, DSC 12.01	11700	09.1996 -	for vehicles with retarder ¹¹	4224.80D		122690

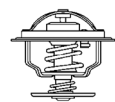

SCANIA	Engine ⁸	ccm ⁶	Year ²⁷	Info ¹⁴	Thermostats ²³	Kit ¹⁵	Gasket ¹³
	Motor Moteur	ccm ccm	Jahr Année	Info Info	Thermostate Thermostats	Kit Kit	Dichtung Joint
124 L/420	DC 12.01, DC 12.03, DSC 12.05	11700	05.1996 -	for vehicles without retarder ¹²	4223.83D		122689
124 L/420	DC 12.01, DC 12.03, DSC 12.05	11700	05.1996 -	for vehicles with retarder ¹¹	4224.80D		122690
124 L/420	DSC 12.05	11700	09.1997 -	for vehicles without retarder ¹²	4223.83D		122689
124 L/420	DSC 12.05	11700	09.1997 -	for vehicles with retarder ¹¹	4224.80D		122690
124 L/440	DT 12.08	11716	01.2001 -	for vehicles without retarder ¹²	4223.83D		122689
124 L/440	DT 12.08	11716	01.2001 -	for vehicles with retarder ¹¹	4224.80D		122690
124 L/470	DT 12.02	11716	01.2000 -	for vehicles without retarder ¹²	4223.83D		122689
124 L/470	DT 12.02	11716	01.2000 -	for vehicles with retarder ¹¹	4224.80D		122690
144 C/460, 144 C/530	DSC 14.15, DSC 14.13	14200	09.1996 -	for vehicles without retarder ¹²	4223.83D		122689
144 C/460, 144 C/530	DSC 14.15, DSC 14.13	14200	09.1996 -	for vehicles with retarder ¹¹	4224.80D		122690
144 G/460, 144 G/530	DSC 14.15, DSC 14.13	14200	04.1996 -	for vehicles without retarder ¹²	4223.83D		122689
144 G/460, 144 G/530	DSC 14.15, DSC 14.13	14200	04.1996 -	for vehicles with retarder ¹¹	4224.80D		122690
144 L/460, 144 L/530	DSC 14.15, DSC 14.13	14200	11.1995 -	for vehicles without retarder ¹²	4223.83D		122689
144 L/460, 144 L/530	DSC 14.15, DSC 14.13	14200	11.1995 -	for vehicles with retarder ¹¹	4224.80D		122690
164 C/480, 164 C/580	DC 16.02, DC 16.01	15600	05.2000 -		4224.80D		122690
164 G/480, 164 G/580	DC 16.02, DC 16.01	15600	01.2000 -		4224.80D		122690
164 L/480, 164 L/580	DC 16.02, DC 16.01	15600	01.2000 -		4224.80D		122690
T 94 C/260, T 94 C/310	DSC 9.12, DSC 9.13	9000	12.1996 -		4224.80D		122690
T 94 G/220	DSC 9.11	9000	08.1996 -		4224.80D		122690
T 94 G/230	DC 9.01	9000	04.1999 -		4224.80D		122690
T 94 G/260, T 94 G/310	DSC 9.12, DC 9.03	9000	12.1996 -		4224.80D		122690
T 94 G/310	DSC 9.13	9000	09.1996 -		4224.80D		122690
T 94 L/310	DSC 9.13	9000	09.1996 -		4224.80D		122690
T 114 C/340	DC 11.01	10600	03.1998 -		4224.80D		122690
T 114 C/340	DC 11.01	10600	05.1996 -	for vehicles without retarder ¹²	4223.83D		122689
T 114 C/340	DC 11.01	10600	05.1996 -	for vehicles with retarder ¹¹	4224.80D		122690
T 114 C/380	DC 11.02	10600	03.1998 -		4224.80D		122690
T 114 C/380	DC 11.02	10600	03.1998 -	for vehicles with retarder ¹¹	4224.80D		122690
T 114 C/380	DC 11.02	10600	03.1998 -	for vehicles without retarder ¹²	4223.83D		122689
T 114 G/340	DC 11.01	10600	03.1998 -		4224.80D		122690
T 114 G/340	DC 11.01	10600	05.1996 -	for vehicles with retarder ¹¹	4224.80D		122690
T 114 G/340	DC 11.01	10600	05.1996 -	for vehicles without retarder ¹²	4223.83D		122689
T 114 G/340	DSC 11.79	11000	05.1996 -		4224.80D		122690
T 114 G/380	DC 11.02	10600	03.1998 -		4224.80D		122690
T 114 G/380	DC 11.02	10600	03.1998 -	for vehicles without retarder ¹²	4223.83D		122689
T 114 G/380	DC 11.02	10600	03.1998 -	for vehicles with retarder ¹¹	4224.80D		122690
T 114 L/340	DC 11.01, DC 11.03	10600	03.1998 -		4224.80D		122690

SCANIA	Engine ⁸	ccm ⁶	Year ²⁷	Info ¹⁴	Thermostats ²³	Kit ¹⁵	Gasket ¹³
	Motor Moteur	ccm ccm	Jahr Année	Info Info	Thermostate Thermostats	Kit Kit	Dichtung Joint
T 114 L/340	DC 11.01	10600	05.1996 -	for vehicles without retarder ¹²	4223.83D		122689
T 114 L/340	DC 11.01	10600	05.1996 -	for vehicles with retarder ¹¹	4224.80D		122690
T 114 L/340	DSC 11.79	11000	05.1996 -		4224.80D		122690
T 114 L/380	DC 11.02	10600	03.1998 -		4224.80D		122690
T 114 L/380	DC 11.02	10600	03.1998 -	for vehicles without retarder ¹²	4223.83D		122689
T 114 L/380	DC 11.02	10600	03.1998 -	for vehicles with retarder ¹¹	4224.80D		122690
T 124 C/360	DSC 12.02	11700	09.1995 -	for vehicles without retarder ¹²	4223.83D		122689
T 124 C/360	DSC 12.02	11700	09.1995 -	for vehicles with retarder ¹¹	4224.80D		122690
T 124 C/400, T 124 C/420	DSC 12.01, DC 12.01	11700	05.1996 -	for vehicles without retarder ¹²	4223.83D		122689
T 124 C/400, T 124 C/420	DSC 12.01, DC 12.01	11700	05.1996 -	for vehicles with retarder ¹¹	4224.80D		122690
T 124 G/360, T 124 G/400	DSC 12.02, DSC 12.01	11700	03.1997 -	for vehicles without retarder ¹²	4223.83D		122689
T 124 G/360, T 124 G/400	DSC 12.02, DSC 12.01	11700	03.1997 -	for vehicles with retarder ¹¹	4224.80D		122690
T 124 G/420	DC 12.01	11700	05.1996 -	for vehicles without retarder ¹²	4223.83D		122689
T 124 G/420	DC 12.01	11700	05.1996 -	for vehicles with retarder ¹¹	4224.80D		122690
T 124 L/360, T 124 L/400	DSC 12.02, DSC 12.01	11700	05.1995 -	for vehicles without retarder ¹²	4223.83D		122689
T 124 L/360, T 124 L/400	DSC 12.02, DSC 12.01	11700	05.1995 -	for vehicles with retarder ¹¹	4224.80D		122690
T 124 L/420	DC 12.01	11700	05.1996 -	for vehicles without retarder ¹²	4223.83D		122689
T 124 L/420	DC 12.01	11700	05.1996 -	for vehicles with retarder ¹¹	4224.80D		122690
T 124 L/470	DT 12.02	11716	01.2000 -	for vehicles without retarder ¹²	4223.83D		122689
T 124 L/470	DT 12.02	11716	01.2000 -	for vehicles with retarder ¹¹	4224.80D		122690
T 144 C/460, T 144 C/530	DSC 14.15, DSC 14.13	14200	09.1995 -	for vehicles without retarder ¹²	4223.83D		122689
T 144 C/460, T 144 C/530	DSC 14.15, DSC 14.13	14200	09.1995 -	for vehicles with retarder ¹¹	4224.80D		122690
T 144 G/460, T 144 G/530	DSC 14.15, DSC 14.13	14200	03.1997 -	for vehicles without retarder ¹²	4223.83D		122689
T 144 G/460, T 144 G/530	DSC 14.15, DSC 14.13	14200	03.1997 -	for vehicles with retarder ¹¹	4224.80D		122690
T 144 L/460, T 144 L/530	DSC 14.15, DSC 14.13	14200	09.1995 -	for vehicles without retarder ¹²	4223.83D		122689
T 144 L/460, T 144 L/530	DSC 14.15, DSC 14.13	14200	09.1995 -	for vehicles with retarder ¹¹	4224.80D		122690
Serie P,G,R,T							
G 230	DC 9.16	8867	09.2007 -	for vehicles without retarder ¹²	4223.83D		122689
G 230	DC 9.16	8867	09.2007 -	for vehicles with retarder ¹¹	4224.80D		122690
G 230, P 230	DC 9.13	8867	08.2006 -	for vehicles without retarder ¹²	4223.83D		122689



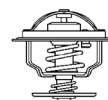

SCANIA	Engine ⁸	ccm ⁶	Year ²⁷	Info ¹⁴	Thermostats ²³	Kit ¹⁵	Gasket ¹³
	Motor Moteur	ccm ccm	Jahr Année	Info Info	Thermostate Thermostats	Kit Kit	Dichtung Joint
G 230, P 230	DC 9.13	8867	08.2006 -	for vehicles with retarder ¹	4224.80D		122690
G 270, P 270, R 270	DC 9.12	8867	09.2004 -	for vehicles without retarder ²	4223.83D		122689
G 270, P 270, R 270	DC 9.12	8867	09.2004 -	for vehicles with retarder ¹	4224.80D		122690
G 310, P 310	DC 9.11	8867	09.2004 -	for vehicles without retarder ²	4223.83D		122689
G 310, P 310	DC 9.11	8867	09.2004 -	for vehicles with retarder ¹	4224.80D		122690
G 340, P 340, R 340	DC 12.10	11700	04.2004 -	for vehicles without retarder ²	4223.83D		122689
G 340, P 340, R 340	DC 12.10	11700	04.2004 -	for vehicles with retarder ¹	4224.80D		122690
G 360, P 360, R 360	DC 13.06	12742	04.2010 -	for vehicles with retarder ¹	411004.80D		122690
G 380, P 380, R 380	DC 12.13	11700	04.2004 -	for vehicles without retarder ²	4223.83D		122689
G 380, P 380, R 380	DC 12.13	11700	04.2004 -	for vehicles with retarder ¹	4224.80D		122690
G 400, P 400, R 400	DC 13.05	12742	03.2008 -	for vehicles with retarder ¹	411004.80D		122690
G 400, P 400, R 400	DC 13.05	12742	07.2009 -	for vehicles with retarder ¹	4224.80D		122690
G 420, P 420, R 420	DC 12.06	11716	03.2004 -	for vehicles without retarder ²	4223.83D		122689
G 420, P 420, R 420	DC 12.06	11716	03.2004 -	for vehicles with retarder ¹	4224.80D		122690
G 440, R 440	DC 13.10	12742	03.2008 -	for vehicles with retarder ¹	4224.80D		122690
G 440, R 440	DC 13.10	12742	03.2008 -	for vehicles with retarder ¹	411004.80D		122690
G 470, P 470, R 470	DT 12.06	11716	09.2005 -	for vehicles without retarder ²	4223.83D		122689
G 470, P 470, R 470	DT 12.06	11716	09.2005 -	for vehicles with retarder ¹	4224.80D		122690
G 480, R 480	DC 13.07	12742	03.2008 -	for vehicles with retarder ¹	411004.80D		122690
G 480, R 480	DC 13.07	12742	03.2008 -	for vehicles with retarder ¹	4224.80D		122690
G 480, R 480	DT 12.17	11716	04.2004 -	for vehicles with retarder ¹	4224.80D		122690
G 480, R 480	DT 12.17	11716	04.2004 -	for vehicles without retarder ²	4223.83D		122689
P 230, R 230	DC 9.01, DC 9.13	8867	09.2004 -	for vehicles without retarder ²	4223.83D		122689
P 230, R 230	DC 9.01, DC 9.13	8867	09.2004 -	for vehicles with retarder ¹	4224.80D		122690
P 230, R 230	DC 9.16	8867	09.2005 -	for vehicles without retarder ²	4223.83D		122689
P 230, R 230	DC 9.16	8867	09.2005 -	for vehicles with retarder ¹	4224.80D		122690
P 260	DC 9.02, OSC 11.03	9000	04.2004 -	for vehicles without retarder ²	4223.83D		122689
P 260	DC 9.02, OSC 11.03	9000	04.2004 -	for vehicles with retarder ¹	4224.80D		122690
P 270, R 270	DC 9.12, DC 9.17	8867	09.2004 -	for vehicles without retarder ²	4223.83D		122689

SCANIA	Engine ⁸	ccm ⁶	Year ²⁷	Info ¹⁴	Thermostats ²³	Kit ¹⁵	Gasket ¹³
	Motor Moteur	ccm ccm	Jahr Année	Info Info	Thermostate Thermostats	Kit Kit	Dichtung Joint
P 270, R 270	DC 9.12, DC 9.17	8867	09.2004 -	for vehicles with retarder ¹¹	4224.80D		122690
P 280, P 300	DC 9.29, DC 9.03	9300	04.2004 -	for vehicles without retarder ¹²	4223.83D		122689
P 280, P 300	DC 9.29, DC 9.03	9300	04.2004 -	for vehicles with retarder ¹¹	4224.80D		122690
P 310, R 310	DC 9.11, DC 9.18	8867	09.2004 -	for vehicles without retarder ¹²	4223.83D		122689
P 310, R 310	DC 9.11, DC 9.18	8867	09.2004 -	for vehicles with retarder ¹¹	4224.80D		122690
P 340, R 340	DC 11.08, DC 12.10	11700	04.2004 -	for vehicles without retarder ¹²	4223.83D		122689
P 340, R 340	DC 11.08, DC 12.10	11700	04.2004 -	for vehicles with retarder ¹¹	4224.80D		122690
P 360	DC 13.06	12742	07.2009 -	for vehicles with retarder ¹¹	411004.80D		122690
P 360	DC 13.06	12742	07.2009 -	for vehicles with retarder ¹¹	4224.80D		122690
R 360	DC 13.06	12742	04.2010 -	for vehicles with retarder ¹¹	411004.80D		122690
P 380, R 380	DC 11.09, DC 12.13, DC 12.17, DC 12.18, DC 11.09	10600	04.2004 -	for vehicles without retarder ¹²	4223.83D		122689
P 380, R 380	DC 11.09, DC 12.13, DC 12.17, DC 12.18, DC 11.09	10600	04.2004 -	for vehicles with retarder ¹¹	4224.80D		122690
P 400, R 400	DC 13.05	12742	04.2010 -	for vehicles with retarder ¹¹	411004.80D		122690
P 420, R 420	DC 12.06, DC 12.14	11716	03.2004 -	for vehicles without retarder ¹²	4223.83D		122689
P 420, R 420	DC 12.06, DC 12.14	11716	03.2004 -	for vehicles with retarder ¹¹	4224.80D		122690
P 420, R 420	DT 12.12	11716	09.2005 -	for vehicles without retarder ¹²	4223.83D		122689
P 420, R 420	DT 12.12	11716	09.2005 -	for vehicles with retarder ¹¹	4224.80D		122690
P 440, R 440	DC 13.10	12742	04.2010 -	for vehicles with retarder ¹¹	411004.80D		
P 470, R 470	DT 12.03	11716	03.2004 -	for vehicles without retarder ¹²	4223.83D		122689
P 470, R 470	DT 12.03	11716	03.2004 -	for vehicles with retarder ¹¹	4224.80D		122690
P 480, R 480	DC 13.07	12742	04.2010 -	for vehicles with retarder ¹¹	411004.80D		122690
P 480, R 480	DT 12.17	11716	04.2004 -	for vehicles with retarder ¹¹	4224.80D		122690
P 480, R 480	DT 12.17	11716	04.2004 -	for vehicles without retarder ¹²	4223.83D		122689
P 500, R 500	DC 16.06	15600	03.2004 -		4224.80D		122690
P 560, R 560, P 580, R 580	DC 16.05, DC 16.03	15600	04.2004 -		4224.80D		122690
P 620, R 620	DC 16.08	15600	08.2006 -		4224.80D		122690
R 340	DC 11.08	10600	03.2004 -	for vehicles without retarder ¹²	4223.83D		122689
R 340	DC 11.08	10600	03.2004 -	for vehicles with retarder ¹¹	4224.80D		122690
R 340	DC 12.10	11700	08.2006 -	for vehicles without retarder ¹²	4223.83D		122689
R 340	DC 12.10	11700	08.2006 -	for vehicles with retarder ¹¹	4224.80D		122690



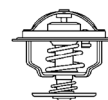

SCANIA	Engine ⁸	ccm ⁶	Year ²⁷	Info ¹⁴	Thermostats ²³	Kit ¹⁵	Gasket ¹³
	Motor Moteur	ccm ccm	Jahr Année	Info Info	Thermostate Thermostats	Kit Kit	Dichtung Joint
R 380	DC 11.09, DC 12.13	11700	04.2004 -	for vehicles without retarder ¹²	4223.83D		122689
R 380	DC 11.09, DC 12.13	11700	04.2004 -	for vehicles with retarder ¹¹	4224.80D		122690
R 400	DC 13.05	12742	04.2010 -	for vehicles with retarder ¹¹	411004.80D		122690
R 420	DC 12.14, DT 12.11	11716	03.2004 -	for vehicles without retarder ¹²	4223.83D		122689
R 420	DC 12.14, DT 12.11	11716	03.2004 -	for vehicles with retarder ¹¹	4224.80D		122690
R 440	DC 13.10	12742	04.2010 -	for vehicles with retarder ¹¹	411004.80D		122690
R 470	DT 12.03	11716	03.2004 -	for vehicles without retarder ¹²	4223.83D		122689
R 470	DT 12.03	11716	03.2004 -	for vehicles with retarder ¹¹	4224.80D		122690
R 480	DC 13.07	12742	04.2010 -	for vehicles with retarder ¹¹	411004.80D		122690
R 480	DT 12.17	11716	04.2004 -	for vehicles without retarder ¹²	4223.83D		122689
R 480	DT 12.17	11716	04.2004 -	for vehicles with retarder ¹¹	4224.80D		122690
R 500, R 560, R 580	DC 16.04, DC 16.05, DC 16.03	15600	03.2004 -		4224.80D		122690
R 620	DT 16.08	15600	03.2004 -		4224.80D		122690
R 730	DC 16.21	16352	04.2010 -	for vehicles with retarder ¹¹	411004.80D		122690
T 470	DT 12.06	11716	09.2004 - 10.2005	for vehicles without retarder ¹²	4223.83D		122689
T 470	DT 12.06	11716	09.2004 - 10.2005	for vehicles with retarder ¹¹	4224.80D		122690

SETRA

Serie 200							
S 215 HD	OM 402.925	12760	01.1977 -	2 x	4105.83D		
Serie 400							
ComfortClass S 415 GT, GT-HD, S 416 GT	OM 457.941	11967	10.2003 -	2 x	4105.83D		
ComfortClass S 416 GT-HD	OM 542.948	15928	10.2003 -	2 x	4105.83D		
ComfortClass S 416 GT-HD, ComfortClass S 417 GT-HD	OM 457.944	11967	10.2003 -	2 x	4105.83D		
ComfortClass S 417 GT-HD	OM 542.948	15928	10.2003 -	2 x	4105.83D		
TopClass S 411 HD	OM 541.950	11946	10.2001 -	2 x	4105.83D		
TopClass S 415 HD, HDH	OM 457.944	11967	10.2001 -	2 x	4105.83D		
TopClass S 415 HDH	OM 542.948	15928	10.2001 -	2 x	4105.83D		
TopClass S 416 HDH, TopClass S 417 HDH	OM 542.948	15928	10.2002 -	2 x	4105.83D		
TopClass S 431 DT	OM 542.948	15928	10.2002 -	2 x	4105.83D		

SOLARIS	Engine ⁸ Motor Moteur	ccm ⁶ ccm ccm	Year ²⁷ Jahr Année	Info ¹⁴ Info Info	Thermostats ²³ Thermostate Thermostats	Kit ¹⁵ Kit Kit	Gasket ¹³ Dichtung Joint
Urbino							
Urbino 9	D 0824 LOH 05	4580	01.1999 -		4150.83D50		
Urbino 12	D 0826 LOH 17, D 0826 LOH 18	6871	01.1999 -		4150.79D50		
Urbino 12	PF 183 M, PR 183 S	9200	01.1999 -				120875
Urbino 12	PR 265 S	9200	10.2006 -				120875
Urbino 15	D 0826 LOH 18	6871	01.1999 -		4150.79D50		
Urbino 15	PF 212 M	9200	01.1999 -				120875
Urbino 15, Urbino 18	PR 228 S	9200	10.2006 -				120875
Urbino 15, Urbino 18	PR 265 S	9200	10.2006 -				120875
Urbino 18	D 2866 LOH 25, D 2866 LOH 26	11967	01.1999 -		4150.79D50		
Urbino 18	PF 235 M	9200	01.1999 -				120875
Vacanza							
Vacanza 12	MX 300	12900	10.2005 -				120875
Vacanza 12	XE 250 C, XE 280 C	12580	06.2002 - 12.2006				120875
Vacanza 12	XE 315 C	12580	10.2003 - 12.2006				120875
Vacanza 13	MX 300	12900	10.2005 -				120875
Vacanza 13	XE 315 C	12580	10.2003 - 12.2006				120875
VOLVO							
F 6							
F 609, F 611	D 60 A	5480	09.1975 - 01.1980	2 x	4038.81D		
F 610, F 611	TD 60 C	5480	02.1980 - 10.1986	2 x	4038.81D		
F 613, F 614	TD 60 A	5480	09.1975 - 02.1986	2 x	4038.81D		
F 616	TD 60 B	5480	02.1981 - 02.1986	2 x	4038.81D		
F 7							
F 7	TD 70 F	6700	08.1978 - 12.1985	2 x	4038.81D		
F 10							
F 10/260	TD 100 G	9600	01.1983 - 06.1985		4038.81D		
F 10/260	TD 101 G	9600	01.1983 - 06.1985		4619.82		
F 10/260	TD 100 G	9600	02.1982 - 06.1985		4038.81D		
F 10/260	TD 101 G	9600	02.1982 - 06.1985		4619.82		
F 10/280	TD 100 B	9600	08.1977 - 02.1982	3 x	4038.81D		
F 10/300	TD 101 F	9600	10.1983 - 12.1987		4619.82		
F 10/320	TD 102 F, FBQ, FDQ	9600	10.1987 - 12.1994		4619.82		
F 10/320	TD 102 F, FBQ, FDQ	9600	10.1987 - 12.1994		4619.86		
F 12							
F 12/320, F 12/330	TD 120 G	11980	08.1977 - 12.1986		4038.81D		
F 12/320, F 12/330	TD 121 G,	11980	08.1977 - 12.1986		4619.82		
F 12/360	TD 122 F	11980	01.1988 - 12.1994		4619.82		
F 12/370	TD 121 F	11980	08.1977 - 12.1987		4619.82		
F 12/400, F 12/410	TD 122 FL	11980	01.1988 - 12.1994		4619.82		

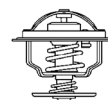

VOLVO	Engine ⁸	ccm ⁶	Year ²⁷	Info ¹⁴	Thermostats ²³	Kit ¹⁵	Gasket ¹³
	Motor Moteur	ccm ccm	Jahr Année	Info Info	Thermostate Thermostats	Kit Kit	Dichtung Joint
F 16							
F 16/470	TD 162 F, FJ, FL	16123	01.1988 - 12.1989	2 x	4619.82		
F 16/470	TD 162 F, FJ, FL	16123	01.1988 - 12.1989	2 x	4619.86		
F 16/485	TD 162 F	16123	01.1990 - 12.1992	2 x	4619.82		
F 16/485	TD 162 F	16123	01.1990 - 12.1992	2 x	4619.86		
F 16/500	TD 163 ES	16123	01.1992 - 12.1994	2 x	4619.86		
F 16/500	TD 163 ES	16123	01.1992 - 12.1994	2 x	4619.82		
F 80							
F 88/260	TD 100 A	9600	08.1965 - 06.1977		4038.76D		
F 88/260	TD 100 A	9600	08.1965 - 06.1977	2 x	4038.81D		
F 89/330	TD 120 A	12000	10.1970 - 06.1977		4038.76D		
F 89/330	TD 120 A	12000	10.1970 - 06.1977	2 x	4038.81D		
F 89/330	TD 120 A	12000	10.1970 - 06.1977	2 x	4038.76D		
FH 12							
FH 12/340, FH 12/380	D12A340, D12A380	12100	08.1993 -		4619.86		
FH 12/420	D12A420	12100	08.1993 -		4619.86		
FH 12/460	D12C460	12100	08.1998 -		4619.86		
FH 16							
FH 16/520	D16A520, D16B520	16120	08.1993 - 12.2002	2 x	4619.86		
FH 16/520	D16A520, D16B520	16120	08.1993 - 12.2002	2 x	4619.82		
FL 4							
FL 408	TD 41 G	3590	02.1986 - 10.1989	2 x	4038.81D		
FL 6							
FL 608	D6A180	5480	01.1991 - 12.1999		4619.82		
FL 608	D6A180	5480	01.1991 - 12.1999		4619.86		
FL 608	D6A210	5480	01.1993 - 12.1999		4619.82		
FL 608	D6A210	5480	01.1993 - 12.1999		4619.86		
FL 608	TD 61 G	5480	10.1985 - 12.1999		4619.82		
FL 608	TD 61 G	5480	10.1985 - 12.1999		4619.86		
FL 610	TD 61 G	5480	09.1985 - 11.1994		4619.82		
FL 610	TD 61 G	5480	09.1985 - 11.1994		4619.86		
FL 611	D6A180	5480	09.1985 - 03.2000		4619.82		
FL 611	D6A180	5480	09.1985 - 03.2000		4619.86		
FL 611	D6A210, TD 63 ES	5480	12.1994 - 03.2000		4619.82		
FL 611	D6A210, TD 63 ES	5480	12.1994 - 03.2000		4619.86		
FL 611	TD 61 G	5480	09.1985 - 11.1994		4619.82		
FL 611	TD 61 G	5480	09.1985 - 11.1994		4619.86		
FL 612	D6A180	5480	09.1985 - 12.1999		4619.82		
FL 612	D6A180	5480	09.1985 - 12.1999		4619.86		
FL 612	D6A210	5480	11.1991 - 12.1999		4619.82		
FL 612	D6A210	5480	11.1991 - 12.1999		4619.86		
FL 612	D6A230	5480	12.1995 - 12.1999		4619.86		
FL 612	D6A250	5480	12.1995 - 12.1999		4619.86		
FL 614	D6A180, D6A210	5480	09.1985 - 03.2000		4619.82		
FL 614	D6A180, D6A210	5480	09.1985 - 03.2000		4619.86		
FL 614	D6A230	5480	12.1995 - 03.2000		4619.86		
FL 614	D6A250	5480	12.1995 - 03.2000		4619.86		



VOLVO	Engine ⁸ Motor Moteur	ccm ⁶ ccm ccm	Year ²⁷ Jahr Année	Info ¹⁴ Info Info	Thermostats ²³ Thermostate Thermostats	Kit ¹⁵ Kit Kit	Gasket ¹³ Dichtung Joint
FL 614	TD 61 GB	5480	09.1985 - 03.2000		4619.82		
FL 614	TD 61 GB	5480	09.1985 - 03.2000		4619.86		
FL 615	D6A180, D6A210	5480	11.1991 - 03.2000		4619.82		
FL 615	D6A180, D6A210	5480	11.1991 - 03.2000		4619.86		
FL 615	D6A230	5480	12.1995 - 03.2000		4619.86		
FL 615	D6A250	5480	12.1995 - 03.2000		4619.86		
FL 618	D6A180, D6A210	5480	11.1991 - 03.2000		4619.82		
FL 618	D6A180, D6A210	5480	11.1991 - 03.2000		4619.86		
FL 618	D6A230, D6A250	5480	12.1995 - 03.2000		4619.86		
FL 619	TD 61 F	5480	09.1985 - 11.1994		4619.82		
FL 619	TD 61 F	5480	09.1985 - 11.1994		4619.86		
FL 7							
FL 7/230	D7B230	6700	09.1985 - 09.1998		4619.82		
FL 7/260	D7B260	6700	11.1991 - 09.1998		4619.82		
FL 10							
FL 10/280	TD 101 G	9600	09.1985 - 12.1990		4619.82		
FL 12							
FL 12/380, FL 12/420	D12A380, D12A420	12100	09.1995 - 09.1998		4619.86		
FM 12							
FM 12/340, FM 12/380, FM 12/420	D12C340, D12C380, D12C420	12100	08.1998 - 09.2005		4619.86		
FM 12H/340, FM 12H/380, FM 12H/420	D12C340, D12C380, D12C420	12100	08.1998 - 09.2005		4619.86		
NH 12							
NH 12/420	D12C420	12100	05.1999 -		4619.86		



Manufacturer ¹⁶ Hersteller Constructeur	Manufacturer's Ref. ¹⁷ Hersteller-Nr. Réf. Constructeurs	BorgWarner-Ref. ² BorgWarner-Nr. Réf. BorgWarner
AGCO	X815.090.002.000	2391.75
ALFA ROMEO	105.00.01.064.00	3000.83
	105.00.01.064.01	3000.83
	434 0878	6010.95D
	4647 7717	6035.92D
	5177 0698	411193.82D
	5519 4271	410048.88D
	5520 2176	410090.88D
	5520 2373	410048.88D
	5520 2510	410049.88D
	5521 5006	410871.80D
	5523 9819	410090.88D
	592 1206	410692.71D
	599 2746	6031.92D
	6050 4230	4003.86
	6051 6212	4160.83D
	6065 3946	410514.88D
	6066 3619	410590.88D
	6071 0617	3067.83
	6071 3535	4008.79D
	6081 4382	410514.88D
	6081 5681	410512.88D
	6081 6681	410511.88D
	7175 4778	410049.88D
	7177 0832	4431.105D
	730 3174	4151.79D
	730 3615	4151.79D
	761 5234	4022.82D1
	774 8867	6031.92D
	8247 7919	6031.92D
ASHIKA	22-064	411956.82D
	38-01-108	411040.83D
	3802206	411956.82D
	38-05-599	410348.82D
ASTON MARTIN	52 06 139	3004.82
AUDI	022 121 113	4455.80D
	025 121 113 D	4155.87D
	025 121 113 E	4155.87D
	025 121 113 F	4155.87D
	030 121 113 B	4264.84D
	032 121 110 B	3143.87D
	032 121 110 F	3167.83D
	032 121 110 L	410475.87D
	032 121 110 P	3143.87D
	032 121 121 G	410475.87D
	032 121 121 K	410475.87D
	035 121 113	4088.80D
	035 121 113 B	4088.87D
	036 121 113	3091.92D
	036 121 113 A	3091.92D
	036 121 113 B	3091.92D
	03G 121 111 A	4820.87D
	03G 121 113	3472.87D
	03G 121 113 A	4820.87D
	03L 121 111 AE	410845.87D

Manufacturer ¹⁶ Hersteller Constructeur	Manufacturer's Ref. ¹⁷ Hersteller-Nr. Réf. Constructeurs	BorgWarner-Ref. ² BorgWarner-Nr. Réf. BorgWarner
	03L 121 111 R	410845.92D
	03L 121 111 S	410845.92D
	03L 121 113 A	410396.82D
	03L 121 113 B	410537.92D
	03L 121 114 B	410536.92D
	044 121 113	4264.87D
	050 121 113 C	3141.87D
	052 121 113 A	3091.92D
	056 121 113 A	4256.80D
	056 121 113 D	4264.87D
	059 121 113 A	4006.82D
	059 121 113 B	4006.82D
	068 121 113 H	4253.87D
	069 121 113	4116.87D1
	06C 121 111 E	4814.92D
	06D 121 111 G	411186.87D
	06F 121 111 F	411187.87D
	075 121 113 D	4123.80D
	077 121 113	4274.87D
	077 121 113 B	4274.87D
	077 121 113 C	4274.82D
	078 121 113 C	4274.87D
	078 121 113 F	4274.87D
	078 121 113 G	4274.92D
	078 121 113 H	4274.92D
	078 121 113 J	4274.87D
	191 959 481 A	6017.95D
	191 959 481 B	6020.95D
	191 959 481 C	6017.95D
	1H0 959 481	6037.95D
	1H0 959 481 B	6037.95D
	251 959 481	6017.95D
	251 959 481 G	6087.87D
	251 959 481 H	6087.87D
	251 959 481 K	6087.87D
	321 959 481 A	6017.95D
	321 959 481 C	6017.95D
	321 959 481 D	6017.95D
	321 959 481 E	6020.95D
	6U0 959 481 A	6017.95D
	811 959 481	6024.95D
	823 959 481	6010.92D
	823 959 481 A	6010.92D
	823 959 481 F	6010.92D
	823 959 481 G	6010.95D
	823 959 481 L	6010.92D
	867 959 481	6039.95D
	893 959 481	6024.95D
AUTOBIANCHI	415 4313	3023.87D
	421 8649	3345.79
	426 3997	6010.95D
	4355 8460	4091.82D
	4409 2540	4091.82D
	7545 9580	3105.87D
	7581 3190	3105.87D
AUTOMEGA	3013380331	4208.92D





Manufacturer ¹⁶ Hersteller Constructeur	Manufacturer's Ref. ¹⁷ Hersteller-Nr. Réf. Constructeurs	BorgWarner-Ref. ² BorgWarner-Nr. Réf. BorgWarner
BEHR	1.041.79	3017.80
	1.041.83	3017.83
	1.044.79	3000.80
	1.060.79	3017.80
	1.060.80	3017.80
	1.060.83	3017.83
	1.060.87.300	3017.87D2
	1.060.87.300	3017.87D50
	1.060.92.300	3017.92D2
	1.060.92.300	3017.92D50
	1.060.92.318	3017.92D2
	1.069.75	3096.75
	1.070.75	3000.75
	1.070.79	3000.80
	1.070.79.309	3000.80
	1.070.83	3000.83
	1.070.83.309	3000.83
	1.070.87	3023.87D
	1.070.87.309	3054.87D50
	1.070.92	3000.90
	1.070.92.309	3054.92D50
	1.071.75	3004.74
	1.071.75.305	3004.74
	1.071.80	3004.82
	1.071.83	3118.82D1
	1.071.83.305	3118.82D1
	1.071.87	3004.88D1
	1.071.87.305	3004.88D1
	1.071.92	3004.92D1
	1.071.92.305	3004.92D1
	1.083.88.301	3091.92D
	1.087.83	4457.82D
	1.087.83.300	4457.82D
	1.087.88	3021.88D50
	1.087.88.300	3021.88D50
	1.087.88.305	3021.88D50
	1.087.92.305	3021.92D50
	1.090.92.300	3091.92D
	1.090.92.301	3091.92D
	1.090.92.318	3091.92D
	1.092.83	3119.82
	1.092.83	410228.82D
	1.092.83.349	3119.82
	1.092.88	3119.88
	1.092.88.349	3119.88D3
	1.092.92.349	3119.92D3
	1.095.80	3032.80
	1.095.87	3032.88
	1.095.90	3032.88
	1.102.71	3344.71
	1.102.75	3344.75
	1.102.80	3344.80
	1.102.83	3344.85
	1.105.83	4006.82D
	1.105.83.302	4006.82D
	1.105.88	4272.90D
	1.105.88.302	4272.90D
	1.109.75	3345.79
	1.125.90	4255.92D

Manufacturer ¹⁶ Hersteller Constructeur	Manufacturer's Ref. ¹⁷ Hersteller-Nr. Réf. Constructeurs	BorgWarner-Ref. ² BorgWarner-Nr. Réf. BorgWarner
	1.130.82	4256.80D
	1.130.82.307	4256.80D
	1.130.87	4264.87D
	1.130.87.307	4264.87D
	1.140.71	4089.71D
	1.140.83.310	4089.82D
	1.140.87.310	4089.87D
	1.140.92.310	4089.92D
	1.145.66	4038.65D
	1.145.66.310	4038.65D
	1.145.71	4038.71D
	1.145.71.310	4038.71D
	1.145.76 310	4038.76D
	1.145.81	4038.81D
	1.145.81.310	4038.81D
	1.145.88.310	4154.88D
	1.148.92	4115.92D
	1.148.92.300	4115.92D
	1.148.92.309	4115.92D
	1.148.92.317	4115.92D
	1.160.88	4270.88D
	1.163.83	4144.82D
	1.163.83.344	4144.82D
	1.163.92	4144.92D
	1.163.92.344	4144.92D
	1.164.92	4164.92D
	1.164.92.344	4164.92D
	1.169.87	4180.82D
	1.169.87.344	4180.82D
	1.169.92	4168.92D
	1.169.92.344	4168.92D
	1.172.88	410131.88D
	1.172.88.350	4270.88D
	1.173.71	4256.71
	1.173.80	4256.80D
	1.173.80.300	4256.80D
	1.173.87	4264.87D
	1.173.87.300	4264.87D
	1.173.87.302	4256.87D50
	1.173.92	4255.92D
	1.173.92.300	4255.92D
	1.173.92.317	4255.92D
	1.180.80	3118.82D1
	1.180.80.302	3118.82D1
	1.180.87	3141.87D
	1.180.87.302	3141.87D
	1.186.84	4264.84D
	1.186.84.302	4264.84D
	1.186.87.302	4264.87D
	1.186.87.308	4253.87D
	1.193.92	4459.92D
	1.193.92.356	4459.92D
	1.194.92	411578.92D
	1.328.87	411187.87D
	1.329.87	411186.87D
	1.407.87	4189.87D
	1.407.92	4177.92D
	1.408.82	4183.82D
	1.408.92	4183.92D



Cross References⁷ | Vergleichsliste | Références Croisées

Manufacturer ¹⁶ Hersteller Constructeur	Manufacturer's Ref. ¹⁷ Hersteller-Nr. Réf. Constructeurs	BorgWarner-Ref. ² BorgWarner-Nr. Réf. BorgWarner
	1.417.87	411576.87D
	1.419.92.356	411579.92D
	1.426.80	411577.80D
	1.474.87	410845.87D
	1.474.92	410845.92D
	2.060.80.304	4231.80D
	2.060.84.304	4231.84D
	2.062.71	4078.71D
	2.062.75	4078.75D
	2.062.79	4078.79D
	2.082.65	4078.65D
	2.082.65.312	4078.65D
	2.082.71	4078.71D
	2.082.71.312	4078.71D
	2.082.75.312	4078.75D
	2.082.79	4078.79D
	2.082.79.312	4078.79D
	2.082.87	4078.87D
	2.082.87.312	4078.87D
	2.082.92	4078.92D
	2.083.75	4105.75D
	2.083.79	4105.79D
	2.083.83	4105.83D
	2.085.65	4105.65D
	2.085.71	4105.71D
	2.085.71.300	4105.71D
	2.085.75.300	4105.75D
	2.085.79	4105.79D
	2.085.83	4105.83D
	2.085.83.300	4105.83D
	2.086.75	4064.75D
	2.086.75.312	4064.75D
	2.086.79	4064.75D
	2.087.80.300	4117.80D
	2.087.80.312	4049.80D1
	2.087.87	4049.87D
	2.096.83	4161.83
	2.097.71	4232.71
	2.097.80.312	4232.80D
	2.101.75.316	4064.75D
	2.101.84	4233.84D
	2.101.84.316	4233.84D
	2.102.71	4030.70
	2.105.71.300	4150.71D50
	2.105.75	4163.74D
	2.105.75.300	4163.74D
	2.105.79	4112.79D
	2.105.79	4150.79D50
	2.105.79	4163.79D
	2.105.79.300	4150.79D50
	2.105.83.300	4150.83D50
	2.112.87	4155.87D
	2.112.87.312	4155.87D
	2.114.80	4123.80D
	2.114.80.312	4088.80D
	2.114.87	4116.87D1
	2.114.87.312	4116.87D1
	2.118.71	4137.71D
	2.118.71.300	4137.71D

Manufacturer ¹⁶ Hersteller Constructeur	Manufacturer's Ref. ¹⁷ Hersteller-Nr. Réf. Constructeurs	BorgWarner-Ref. ² BorgWarner-Nr. Réf. BorgWarner
	2.118.71.316	4137.71D
	2.118.80	4137.80D
	2.118.80.300	4137.80D
	2.118.80.316	4137.80D
	2.119.71	4235.71D
	2.119.71.312	4235.71D
	2.119.75	4235.75D
	2.119.75.312	4235.75D
	2.119.80.312	4235.80D
	2.124.88.312	4236.88D
	2.124.88	4236.88D
	2.124.92.312	4236.92D
	2.126.80	4237.80D
	2.126.88	4237.88D
	2.136.75	4176.75D
	2.136.80	4176.80D
	2.136.80.319	4176.80D
	2.136.85	4176.85D
	2.136.85.319	4176.85D
	2.145.80	4123.80D
	2.145.80.312	4123.80D
	2.145.87.312	4274.87D
	2.145.92	4274.92D
	2.145.92.312	4274.92D
	2.159.02.700	411004.80D
	2.159.03	4224.80D
	2.159.75	4224.75D
	2.159.80	4224.80D
	2.159.85	411004.80D
	2.160.75	4223.75D
	2.160.75.364	4223.75D
	2.160.83	4223.83D
	2.160.83.364	4223.83D
	2.160.88	4223.83D
	2.160.88.364	4223.83D
	2.161.82	4274.82D
	2.161.82.321	4274.82D
	2.161.87	4274.87D
	2.161.87.312	4274.87D
	2.315.75	4520.75
	2.315.79	4520.80D
	2.315.83	4520.80D
	2.320.71	4529.70
	2.320.75	4529.75D0
	2.320.79	4530.80
	2.320.83	4530.80
	2.334.71	410864.71D0
	2.334.83	410864.83D0
	2.392.79	410864.79D0
	2.392.83	410864.83D0
	2.396.71	4516.70D
	2.396.71.346	4516.70D
	2.396.80.346	4516.85D
	2.396.85	4594.90D
	2.396.85.346	4516.85D
	2.402.79	4619.80
	2.406.95	410792.95D
	2.407.87	4275.87D
	2.408.87	4276.87D





Manufacturer ¹⁶ Hersteller Constructeur	Manufacturer's Ref. ¹⁷ Hersteller-Nr. Réf. Constructeurs	BorgWarner-Ref. ² BorgWarner-Nr. Réf. BorgWarner
	2.409.75	4619.75
	2.409.79	4619.80
	2.409.82	4619.82
	2.409.86	4619.86
	2.413.80	4237.80D
	2.413.80.312	4237.80D
	2.413.88	4237.88D
	2.413.88.312	4237.88D
	2.426.87	410171.87D
	2.426.87.355	410171.87D
	2.445.92	410174.92D
	2.451.92.355	410174.92D
	2.466.65	4078.65D
	2.466.65.300	4078.65D
	2.466.71	4078.71D
	2.466.71.300	4078.71D
	2.466.75	4078.75D
	2.466.75.300	4078.75D
	2.466.79	4078.79D
	2.466.79.300	4078.79D
	2.466.87.300	4078.87D
	2.561.01	4326.97D
	2.562.02	410086.97D0
	2.563.02	411574.102D
	2.567.01	411573.105D
	6.016.83	3067.83
	6.036.82	4033.82D
	6.036.82.327	4033.82D
	6.036.87	4033.82D
	6.036.87.327	4033.82D
	6.100.83	3029.83
	6.100.89	3029.89
	6.102.87	3029.86
	6.104.83	4449.84D
	6.105.84.357	410058.84D
	6.107.89	410538.89D
	6.108.89	411043.89D
	6.109.85.358	3467.85D
	6.114.83.328	3136.82D50
	6.114.89.328	3136.88D50
	6.117.83	4122.87D
	6.117.83.311	4122.87D
	6.119.83	3061.82
	6.119.83.330	3061.82
	6.119.88	3061.88
	6.119.88.330	3061.88
	6.121.79	3033.78D
	6.121.83	3033.84D
	6.123.89	4122.87D
	6.124.80	4147.80D
	6.124.80.311	4147.80D
	6.127.82.359	410178.82D
	6.130.75	3053.75
	6.131.75	3053.75
	6.131.83	3053.85
	6.131.88	3053.85
	6.141.80	4447.85D
	6.141.83	4447.80D
	6.144.91	3469.91D

Manufacturer ¹⁶ Hersteller Constructeur	Manufacturer's Ref. ¹⁷ Hersteller-Nr. Réf. Constructeurs	BorgWarner-Ref. ² BorgWarner-Nr. Réf. BorgWarner
	6.144.91.351	3469.91D
	6.145.89	3029.89
	6.146.83	3136.82D50
	6.146.89	3470.89D50
	6.148.83	4446.83D
	6.148.83.353	4446.83D
	6.202.87	3105.87D
	6.202.87.341	3105.87D
	6.221.75	4008.74D
	6.221.75.347	4008.74D
	6.221.79	4008.79D
	6.221.79	4151.79D
	6.221.83.347	4008.79D
	6.222.83	4091.82D
	6.225.83	3159.82D
	6.225.83	4022.82D1
	6.227.83	4022.82D1
	6.227.83.338	4022.82D1
	6.228.79	4162.79D
	6.231.79	4151.79D
	6.232.79	4166.79D
	6.233.89	3466.89D
	6.257.80	3356.80D
	6.257.80.335	3356.80D
	6.258.83	4160.83D
	6.265.87	3360.87D
	6.265.87.339	3360.87D
	6.266.87	3361.87D
	6.266.87.339	3361.87D
	6.268.80	3431.80D
	6.268.80.334	3431.80D
	6.274.80	3355.80D
	6.285.83	3109.82D
	6.285.87	3109.87D
	6.301.82	3119.82
	6.301.88	3119.88
	6.308.82	410229.82D
	6.311.82	410224.82D
	6.323.83	4638.82D
	6.324.82	410176.82D0
	6.324.82	4480.82D
	6.324.82	4637.82D
	6.324.88	410176.88D0
	6.325.77	4637.76D
	6.331.83	4103.82D
	6.331.88	4103.82D
	6.332.77	4638.76D
	6.335.79	4269.78D
	6.336.88	4126.88
	6.401.80	3378.80
	6.402.87	410007.87D
	6.404.87	3485.87D
	6.406.82	3333.87
	6.406.87	3333.87
	6.416.88	3481.88D
	6.422.80	4434.80D
	6.428.80	3373.80D
	6.430.80	3301.80D
	6.434.88	3163.88D



Manufacturer ¹⁶ Hersteller Constructeur	Manufacturer's Ref. ¹⁷ Hersteller-Nr. Réf. Constructeurs	BorgWarner-Ref. ² BorgWarner-Nr. Réf. BorgWarner
	6.437.88	410514.88D
	6.439.89	3174.89D
	6.447.88	410516.88D
	6.448.88	410515.88D
	6.451.88	410513.88D
	6.452.80	3302.80D
	6.453.80	3300.80D
	6.456.88	410512.88D
	6.457.92	4178.92D
	6.458.88	410518.89D
	6.500.87.320	3143.87D
	6.600.75	2391.75
	6.601.92.344	4208.92D
	6.602.92.344	4242.92D
	6.604.89.399	3166.89D
	6.607.88.399	3498.88D
	6.612.82.399	4180.82D
	6.613.92.399	4188.92D
	6.614.92.399	4198.92D
	6.615.92.399	4201.92D
	6.617.87.399	4281.87D
	6.618.01.399	4337.105D
	6.626.90.399	4817.90D
	6.700.88.300	3477.88D
	6.701.88.360	3497.88D
	6.702.92.362	4175.92D
	6.703.89	3463.89D
	6.705.87.399	4189.87D
	6.706.89.300	4450.89D
	6.707.82.399	4821.89D
	6.707.89.399	4821.89D
	6.709.80.399	4278.80D
	6.710.92.399	4297.92D
	6.711.92.399	4428.92D
	6.712.76.399	4638.76D
	6.712.83.399	4638.82D
	6.822.77	3478.82D
	6.844.80.399	410201.80D
	6.854.82.399	4639.82D
	6.871.78.399	410230.78D
	8.123.10	6010.95D
	8.123.10.325	6010.95D
	8.123.23	6010.92D
	8.124.05	6010.70D
	8.124.06	6010.75D
	8.124.06.325	6010.75D
	8.124.08	6010.85D
	8.124.08.325	6010.85D
	8.124.09	6010.88D
	8.124.09.325	6010.88D
	8.124.10	6010.95D
	8.124.10.325	6010.95D
	8.124.11	6010.95D
	8.124.11.325	6010.95D
	8.124.22	6010.82D
	8.124.22.325	6010.82D
	8.124.23.325	6010.92D
	8.125.23	6010.92D
	8.130.10.325	6010.95D

Manufacturer ¹⁶ Hersteller Constructeur	Manufacturer's Ref. ¹⁷ Hersteller-Nr. Réf. Constructeurs	BorgWarner-Ref. ² BorgWarner-Nr. Réf. BorgWarner
	8.130.28	6010.95D
	8.134.10	6017.95D
	8.134.10.325	6024.95D
	8.135.10	6020.95D
	8.135.10.325	6020.95D
	8.136.42	6010.88D
	8.140.10	6031.88D
	8.140.10.325	6031.88D
	8.140.11	6031.100D
	8.140.11.325	6031.100D
	8.140.12.325	6031.100D
	8.142.23	6020.92D
	8.142.23.325	6031.92D
	8.144.10	6024.95D
	8.146.10	6039.95D
	8.170.01	6017.95D
	8.170.02	6017.95D
	8.170.03	6017.85D
	8.170.17	6087.87D
	8.170.27	6037.81D
	8.210.02	6037.95D
	8.210.02.325	6037.95D
	8.210.30	6037.95D
	A.008.88	3136.88D50
	A.019.83	3067.83
	A.454.82	410183.82D
	A.454.87	410183.88D
	A.454.88	3044.90D1
	A.742.89	3470.89D50
	B.119.88	4256.87D50
	B.158.82	4022.82D
	B.286.82	4033.82D
	B.315.83	4008.79D
	B.316.86	4003.86
	B.346.74	4151.76D
	B.346.79	4008.79D
	B.346.83	4174.82D
	B.390.82	4091.82D
	B.427.83	4022.82D1
	B.453.79	4162.79D
	B.466.79	4152.79D
	B.471.83	3159.82D
	B.476.79	4166.79D
	B.509.79	4151.79D
	C.001.75	3029.78
	C.001.89	3029.89
	C.1000.90	3146.90D
	C.1002.90	3142.90D
	C.1046.92	4242.92D
	C.1047.92	4208.92D
	C.295.79	3345.79
	C.369.83	4160.83D
	C.385.80	3356.80D
	C.468.82	3109.82D
	C.468.87	3109.87D
	C.493.80	3355.80D
	C.504.87	3105.87D
	C.522.87	3360.87D
	C.523.87	3361.87D





Manufacturer ¹⁶ Hersteller Constructeur	Manufacturer's Ref. ¹⁷ Hersteller-Nr. Réf. Constructeurs	BorgWarner-Ref. ² BorgWarner-Nr. Réf. BorgWarner
	C.525.80	3431.80D
	C.526.85	3356.80D
	C.557.80	3378.80
	C.564.87	3383.87
	C.566.87	410007.87D
	C.581.80	4434.80D
	C.584.87	3485.87D
	C.598.87	3333.87
	C.609.80	3302.80D
	C.647.80	3373.80D
	C.650.87	3484.87D
	C.661.80	3301.80D
	C.666.83	410956.83D
	C.683.88	410516.88D
	C.693.80	3300.80D
	C.700.80	4436.80D
	C.709.88	410515.88D
	C.754.80	4247.80D
	C.784.88	410514.88D
	C.785.87	3151.87D
	C.787.88	3481.88D
	C.796.88	410513.88D
	C.797.80	4246.80D
	C.799.88	3163.88D
	C.838.92	4178.92D
	C.839.88	3164.88
	C.864.88	410590.88D
	C.908.88	410994.88D
	C.998.88	410518.89D
	G.1088.80	410871.80D
	G.1006.88	410090.88D
	G.1018.88	410049.88D
	G.697.83	410956.83D
	G.784.88	410514.88D
	G.804.88	410588.88D
	G.817.88	410511.88D
	G.840.88	410512.88D
	G.873.88	410591.88D
	G.896.88	410589.88D
	G.982.88	410048.88D
	H.003.83	4446.83D
	H.015.82	4122.87D
	H.024.82	4147.80D
	H.027.86	3469.91D
	H.027.91	3469.91D
	H.038.80	4447.80D
	H.038.85	4447.85D
	H.039.84	4449.84D
	H.040.83	4450.83D
	H.041.89	3174.89D
	H.042.89	3466.89D
	H.045.89	3483.89D
	H.047.89	410184.89D
	X2-085-71-100-1A	4105.71D
	X2-085-79-100-1A	4105.79D
	X2-085-83-100-1A	4105.83D

Manufacturer ¹⁶ Hersteller Constructeur	Manufacturer's Ref. ¹⁷ Hersteller-Nr. Réf. Constructeurs	BorgWarner-Ref. ² BorgWarner-Nr. Réf. BorgWarner
BGA	CT 5073	411889.90D
	CT 5240	3143.87D
	CT 5565 K	410517.83D
	CT5276	411956.82D
	CT5436K	4434.80D
BIRTH	8385	410989.87D
	8470	410518.89D
	8519	410184.89D
BLUE PRINT	ADT 39213	4480.82D
	ADT39219	411955.88D
BMW	11 51 7 500 597	410793.95D
	11 51 8 601 366	411471.103D
	11 51 8 623 576	411471.103D
	11 53 0 139 877	4326.97D
	11 53 1 247 125	410792.95D
	11 53 1 251 041	4231.80D
	11 53 1 253 248	3344.80
	11 53 1 253 249	3344.80
	11 53 1 254 065	4231.80D
	11 53 1 260 720	3344.75
	11 53 1 264 668	4232.80D
	11 53 1 265 085	4232.80D
	11 53 1 265 086	4232.71
	11 53 1 312 287	120875
	11 53 1 312 288	4619.80
	11 53 1 315 063	4619.80
	11 53 1 318 274	4621.80D
	11 53 1 432 881	410792.95D
	11 53 1 436 042	411573.105D
	11 53 1 436 823	4326.97D
	11 53 1 437 040	4326.97D
	11 53 1 437 085	411573.105D
	11 53 1 466 174	4235.71D
	11 53 1 485 847	410263.91D
	11 53 1 501 173	410263.91D
	11 53 1 702 279	4519.95D
	11 53 1 704 704	4594.90D
	11 53 1 710 056	4516.85D
	11 53 1 710 953	4235.80D
	11 53 1 712 043	4238.92D
	11 53 1 713 040	4235.80D
	11 53 1 720 033	4516.85D
	11 53 1 720 306	4516.85D
	11 53 1 721 002	4236.88D
	11 53 1 721 003	4236.88D
	11 53 1 727 145	4237.80D
	11 53 1 729 720	4516.85D
	11 53 1 729 841	4516.85D
	11 53 1 731 486	4516.70D
	11 53 1 733 803	4236.92D
	11 53 1 739 755	410792.95D
	11 53 1 743 528	4238.92D
	11 53 1 743 542	4238.92D
	11 53 2 243 126	4237.80D
	11 53 2 244 151	4237.80D
	11 53 2 246 199	4237.80D

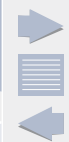

Manufacturer ¹⁶ Hersteller Constructeur	Manufacturer's Ref. ¹⁷ Hersteller-Nr. Réf. Constructeurs	BorgWarner-Ref. ² BorgWarner-Nr. Réf. BorgWarner
	11 53 2 246 825	4237.88D
	11 53 7 502 779	4508.105D
	11 53 7 509 227	4326.97D
	11 53 7 510 959	4337.105D
	11 53 7 511 083	4236.92D
	11 53 7 511 580	4236.88D
	11 53 7 536 655	410086.97D0
	11 53 7 544 788	410086.97D0
	11 53 7 549 476	410086.97D0
	11 53 7 550 172	410087.97D0
	11 53 7 552 403	411574.102D
	11 53 7 586 885	4508.105D
	11 53 7 596 787	410263.91D
	11 53 7 601 158	410766.103D0
	11 53 7 791 072	410231.82D
	11 53 9 055 587	3344.80
	13 54 1 730 682	7129.00D
BUGATTI	271990009-00	4618.70
	27199003-00	4618.82
BUGIAD	BTH 60010	3021.88D50
	BTH 60024	3021.92D50
	BTH 60033	3017.92D2
	BTH 60040	3029.86
	BTH 60050	3029.89
	BTH 60060	3029.83
	BTH 60070	3029.86
	BTH 60100	3061.82
	BTH 60110	4006.82D
	BTH 60130	3477.88D
	BTH 60140	4237.80D
	BTH 60151	4123.80D
	BTH 60161	4274.87D
	BTH 60171	4147.80D
	BTH 60180	4147.80D
	BTH 60191	4151.79D
	BTH 60210	3118.82D1
	BTH 60221	3061.88
	BTH 60250	3033.84D
	BTH 60300	4635.76
	BTH 60321	4122.87D
	BTH 60351	4064.75D
	BTH 60370	4269.78D
	BTH 60390	4821.89D
	BTH 60403	4256.80D
	BTH 60413	4256.87D50
	BTH 60421	4255.92D
	BTH 60430	4264.84D
	BTH 60443	4253.87D
	BTH 60443	4256.87D50
	BTH 60460	4022.82D
	BTH 60471	4022.82D1
	BTH 60481	4022.88D
	BTH 60491	4022.82D1
	BTH 60501	3159.82D
	BTH 60510	4003.86
	BTH 60520	4154.82D
	BTH 60550	4255.87D

Manufacturer ¹⁶ Hersteller Constructeur	Manufacturer's Ref. ¹⁷ Hersteller-Nr. Réf. Constructeurs	BorgWarner-Ref. ² BorgWarner-Nr. Réf. BorgWarner
	BTH 60561	4115.92D
	BTH 60571	4272.90D
	BTH 60580	3344.80
	BTH 60601	4117.80D
	BTH 60611	4078.87D
	BTH 60620	4088.87D
	BTH 60631	4236.88D
	BTH 60670	4105.83D
	BTH 60691	3109.87D
	BTH 60700	4272.90D
	BTH 60730	3478.82D
	BTH 60751	4446.83D
	BTH 60761	4450.89D
	BTH 60770	3032.80
	BTH 60770	3032.88
	BTH 60783	4256.92D50
	BTH 60801	4089.87D
	BTH 60810	3119.82D3
	BTH 60822	3499.88D
	BTH 60851	4176.80D
	BTH 60861	4176.85D
	BTH 60874	3017.87D2
	BTH 60874	3017.87D50
	BTH 60881	4457.82D
	BTH 60910	3091.92D
	BTH 60922	3136.88D50
	BTH 60930	3470.89D50
	BTH 60961	3116.82D
	BTH 60971	3141.87D
	BTH 60980	3118.88D1
	BTH 61020	410348.82D
	BTH 61061	4151.76D
	BTH 61072	4008.79D
	BTH 61072	4174.79D
	BTH 61080	4091.82D
	BTH 61091	4154.88D
	BTH 61111	4116.87D1
	BTH 61121	4236.92D
	BTH 61141	4158.80D
	BTH 61161	4264.87D
	BTH 61181	4264.84D
	BTH 61201	4450.83D
	BTH 61210	3119.82D5
	BTH 61240	3477.88D
	BTH 61281	3100.88D
	BTH 61321	3466.89D
	BTH 61341	3143.87D
	BTH 61351	3174.89D
	BTH 61361	4201.92D
	BTH 61371	4183.92D
	BTH 61381	4188.92D
	BTH 61391	4144.92D
	BTH 61401	4178.92D
	BTH 61411	4242.92D
	BTH 61431	4208.92D
	BTH 61441	4459.92D
	BTH 61451	4038.81D
	BTH 61461	4279.87D
	BTH 61471	4278.80D





Manufacturer ¹⁶ Hersteller Constructeur	Manufacturer's Ref. ¹⁷ Hersteller-Nr. Réf. Constructeurs	BorgWarner-Ref. ² BorgWarner-Nr. Réf. BorgWarner
	BTH 61481	4280.85D
	BTH 61491	4137.80D
	BTH 61500	3142.90D
	BTH 61511	3105.87D
	BTH 61521	3163.88D
	BTH 61531	3431.80D
	BTH 61541	4270.88D
	BTH 61551	3151.87D
	BTH 61561	3361.87D
	BTH 61571	3301.80D
	BTH 61581	4276.87D
	BTH 61591	4168.92D
	BTH 61601	4198.92D
	BTH 61611	3469.91D
	BTH 61660	4326.97D
	BTH 61680	410231.82D
	BTH 61701	4447.80D
	BTH 61711	4447.85D
	BTH 61721	4177.92D
	BTH 61731	4164.92D
	BTH 61741	4235.80D
	BTH 61751	4274.92D
	BTH 61771	4088.80D
	BTH 61780	4166.79D
	BTH 61790	4165.79D
	BTH 61811	4232.80D
	BTH 61830	4480.82D
	BTH 61871	3467.85D
	BTH 61892	4049.80D1
	BTH 61901	3119.82D4
	BTH 62000	4619.80
	BTH 62011	4519.95D
	BTH 62021	4516.70D
	BTH 62031	410171.87D
	BTH 62070	4619.86
	BTH60290	4637.76D
	BTH61630	410530.89D
	BTH61850	410178.82D
	BTS 65015	6020.92D
	BTS 65018	6010.92D
	BTS 65040	6016.92
	BTS 65086	6039.95D
	BTS 65094	6024.95D
	BTS 65116	6017.95D
	BTS 65119	6035.92D
	BTS 65123	6087.87D
	BTS 65138	6037.87D
	BTS65012	6031.92D
BUICK	93235636	410520.92D
CALORSTAT/ VERNET	CT 16958.76	4619.75
	D 16959	4619.86
	D 16964	4619.86
	D 17704	4619.86
	D9609.82	4618.82
	KIT 6274.87J	410989.87D
	KIT6274.80J	410989.80D
	TH 6274.87J	410989.87D

Manufacturer ¹⁶ Hersteller Constructeur	Manufacturer's Ref. ¹⁷ Hersteller-Nr. Réf. Constructeurs	BorgWarner-Ref. ² BorgWarner-Nr. Réf. BorgWarner
	TH 6393.89 J	411477.89D
	TH 6454.83J	410517.83D
	TH 6879.89 J	411889.90D
	TH 7069.89	411475.89D
	TH0963.86J	3033.84D
	TH1105	6020.95D
	TH1110	6035.92D
	TH1183.79J	4166.79D
	TH1183.83	4147.80D
	TH1183.87	4122.87D
	TH1275	3033.78D
	TH1290.73	3004.74
	TH1290.82J	3000.83
	TH1290.88	3004.88D1
	TH1290.88	410488.88D
	TH1290.92	3004.92D1
	TH1335.80	4256.80D
	TH1335.87J	4256.87D50
	TH1335.92J	4115.92D
	TH1335.92J	4256.92D50
	TH1343.78	3017.80
	TH1378.74	3000.75
	TH1378.83	3000.83
	TH1378.88	3054.87D50
	TH1392.82	4033.82D
	TH1400.83J	4006.82D
	TH1400.90J	4272.90D
	TH1410.87J	3017.87D50
	TH1410.92J	3021.92D50
	TH1414.75J	3053.75
	TH1416.82J	3119.82D4
	TH1416.88J	3119.88D4
	TH1417.82J	3136.82D50
	TH1417.88J	3136.88D50
	TH1417.89J	3470.89D50
	TH1418.89	4026.89
	TH1432	6010.85D
	TH1435.70J	4105.71D
	TH1435.75J	3096.75
	TH1435.78J	4165.79D
	TH1435.83J	4105.83D
	TH1439.75	4256.71
	TH1439.80J	4256.80D
	TH1439.87J	4264.87D
	TH1439.92J	4255.92D
	TH1441.75J	4064.75D
	TH1473.88	3023.87D
	TH1476.70J	4078.71D
	TH1476.79	4078.79D
	TH1476.79J	4078.79D
	TH1476.87J	4078.87D
	TH1476.92J	4078.92D
	TH1492	6039.95D
	TH1503.84	3053.85
	TH1508.83	4003.86
	TH1513.71J	4150.71D50
	TH1513.75	4105.75D
	TH1513.80J	4105.79D
	TH1513.83J	4105.83D



Manufacturer ¹⁶ Hersteller Constructeur	Manufacturer's Ref. ¹⁷ Hersteller-Nr. Réf. Constructeurs	BorgWarner-Ref. ² BorgWarner-Nr. Réf. BorgWarner
	TH1514.66J	4038.65D
	TH1514.76J	4038.76D
	TH1514.81J	4022.82D1
	TH1514.88J	4022.88D
	TH1515.76J	4038.76D
	TH1515.81/J	4038.81D
	TH1515.81J	4038.81D
	TH1519.82	4091.82D
	TH1528.80J	4231.80D
	TH1528.84	4231.84D
	TH1533.88	4122.87D
	TH1535.80J	4088.80D
	TH1535.87	4088.87D
	TH1538.82J	3159.82D
	TH1542.89J	4821.89D
	TH1547.88J	4147.80D
	TH1567	6010.75D
	TH1568	6010.82D
	TH1577	6037.95D
	TH1861	6016.92
	TH1874	6017.95D
	TH1899	6031.92D
	TH1900	6033.88
	TH1946	6020.92D
	TH1958	6031.100D
	TH2620.82	3061.82
	TH2620.88J	3061.88
	TH2629	6037.87D
	TH2634	6087.87D
	TH2648	6031.88D
	TH3296.80	4117.80D
	TH3309.74	4008.74D
	TH3309.79	4008.79D
	TH3309.79	4151.79D
	TH3310.75	3344.75
	TH3310.80	3344.80
	TH3311.80	3345.79
	TH3319.88J	3091.92D
	TH3327.81J	4147.80D
	TH3328.82	410183.82D
	TH3328.88	410183.88D
	TH3334.89J	4154.88D
	TH3334.92J	4154.88D
	TH3349.84	4264.84D
	TH3349.87J	4253.87D
	TH3357.76J	4634.76
	TH3357.82J	4103.82D
	TH3359.87	3333.87
	TH4324.89	3029.89
	TH4493.86	3029.86
	TH4493.89	3029.89
	TH4495.75	3029.78
	TH4495.83	3029.83
	TH4495.86	3029.86
	TH4495.89	3029.89
	TH4561.92J	4272.90D
	TH4608.80J	3032.80
	TH4608.88J	3032.88
	TH4856.82J	4089.82D

Manufacturer ¹⁶ Hersteller Constructeur	Manufacturer's Ref. ¹⁷ Hersteller-Nr. Réf. Constructeurs	BorgWarner-Ref. ² BorgWarner-Nr. Réf. BorgWarner
	TH4856.88J	4089.87D
	TH4856.92J	4089.92D
	TH4885.83J	4450.83D
	TH4885.89J	4450.89D
	TH4898.82	3017.83
	TH4898.87J	3017.87D2
	TH4898.92J	3017.92D2
	TH4947.81J	4147.80D
	TH5069.87J	3105.87D
	TH5074.80J	3356.80D
	TH5075.82J	3119.82D4
	TH5075.88J	3119.88
	TH5076.82J	3119.82
	TH5076.88J	3119.88
	TH5077.78J	4269.78D
	TH5077.88J	3497.88D
	TH5077.88J	4126.88
	TH5079.76J	4634.76
	TH5079.82J	3478.82D
	TH5083.83J	4147.80D
	TH5108.83J	3136.82D50
	TH5108.89J	3136.88D50
	TH5111.71J	4235.71D
	TH5111.80J	4235.80D
	TH5111.88J	4236.88D
	TH5130.83J	4446.83D
	TH5151.84J	4264.84D
	TH5151.87J	4264.87D
	TH5231.83	4147.80D
	TH5233.83	4450.83D
	TH5284.91J	3469.91D
	TH5309.84J	410058.84D
	TH5353.83J	4446.83D
	TH5434.76J	4637.76D
	TH5434.82J	4480.82D
	TH5434.82J	4637.82D
	TH5446.83J	4446.83D
	TH5493.89J	3174.89D
	TH5504.88J	3004.88D1
	TH5680.83	4160.83D
	TH5681.85	3360.87D
	TH5683.87	3361.87D
	TH5684.82	3109.82D
	TH5684.87	3109.87D
	TH5685.89	3470.89D50
	TH5686.80J	3355.80D
	TH5687.80J	3431.80D
	TH5695.82	3004.82
	TH5698.92	4164.92D
	TH5699.80	4176.80D
	TH5699.85	4176.85D
	TH5700.82J	3116.82D
	TH5717.89	3466.89D
	TH5750.88J	4270.88D
	TH5792.76J	4638.76D
	TH5792.83J	4638.82D
	TH5898.76J	4151.76D
	TH5898.79	4008.79D
	TH5898.79J	4151.79D





Manufacturer ¹⁶ Hersteller Constructeur	Manufacturer's Ref. ¹⁷ Hersteller-Nr. Réf. Constructeurs	BorgWarner-Ref. ² BorgWarner-Nr. Réf. BorgWarner
	TH5902.87J	4274.87D
	TH5955.88J	410808.88D
	TH5962.82J	3000.83
	TH5962.82J	3167.83D
	TH5962.88J	3000.90
	TH5962.88J	3472.87D
	TH5962.92J	3054.92D50
	TH5963.80J	4158.80D
	TH5968.87J	4116.87D1
	TH5971.82J	3118.82D1
	TH5971.88J	3004.88D1
	TH5971.88J	3118.88D1
	TH5973.71J	4123.70
	TH5973.80	4237.80D
	TH5973.87	4123.80D
	TH5976.80J	3302.80D
	TH5977.88J	3100.88D
	TH5977.92J	3100.92D
	TH5979.82J	4144.82D
	TH5979.92J	4144.92D
	TH5980.88J	3468.88D
	TH5981.82	4154.82D
	TH5981.89J	4154.88D
	TH6.988.87	411186.87D
	TH6007.88	4270.88D
	TH6034.79	4166.79D
	TH6045.89J	3470.89D50
	TH6047.89J	3466.89D
	TH6063.82J	4154.82D
	TH6070.87J	3361.87D
	TH6073.85J	3360.87D
	TH6106.89J	410184.89D
	TH6126.89J	3166.89D
	TH6148.89J	3136.88D50
	TH6171.92J	4178.92D
	TH6191.89J	410184.89D
	TH6222.87J	4189.87D
	TH6222.92J	4177.92D
	TH6237.82J	4183.82D
	TH6237.92J	4183.92D
	TH6242.92J	4238.92D
	TH6243.92J	4236.92D
	TH6244.92J	3004.92D1
	TH6245.82J	4457.82D
	TH6247.87J	4276.87D
	TH6248.87J	4255.87D
	TH6249.92J	4175.92D
	TH6251.92J	4459.92D
	TH6252.82J	4022.82D
	TH6252.85J	3467.85D
	TH6262.87J	3485.87D
	TH6264.87J	410007.87D
	TH6267.78J	410224.78D
	TH6267.82J	410224.82D
	TH6267.84J	410224.82D
	TH6267.87	4269.78D
	TH6270.80J	4447.80D
	TH6270.85J	4447.85D
	TH6271.84	4449.84D

Manufacturer ¹⁶ Hersteller Constructeur	Manufacturer's Ref. ¹⁷ Hersteller-Nr. Réf. Constructeurs	BorgWarner-Ref. ² BorgWarner-Nr. Réf. BorgWarner
	TH6273.87J	4253.87D
	TH6273.87J	4264.87D
	TH6273.92	3091.92D
	TH6274.80J	410989.80D
	TH6274.87	3143.87D
	TH6276.87J	3141.87D
	TH6276.88	3141.87D
	TH6284.95J	410792.95D
	TH6285.87	4275.87D
	TH6285.87J	4279.87D
	TH6286.92J	4168.92D
	TH6287.92J	4164.92D
	TH6292.88J	3498.88D
	TH6294.82J	410348.82D
	TH6295.76J	4637.76D
	TH6295.82	4480.82D
	TH6295.82J	4637.82D
	TH6295.88	410176.88D0
	TH6295.88J	411955.88D
	TH6296.78J	410224.78D
	TH6297.82J	410180.82D
	TH6297.82J	411956.82D
	TH6310.88J	3119.82D5
	TH6310.88J	3119.88
	TH6310.88J	3119.88D5
	TH6311.82	410178.82D
	TH6311.82	410231.82D
	TH6311.82J	410231.82D
	TH6311.88J	3477.88D
	TH6312.88	3477.88D
	TH6312.88J	3477.88D
	TH6313.82	3118.82D1
	TH6314.76J	4635.76
	TH6318.89J	3470.89D50
	TH6320.89J	410530.89D
	TH6332.89	3483.89D
	TH6416.83J	411039.83D
	TH6434.82J	4256.83D60
	TH6454.89J	410517.89D
	TH6463.83J	4160.83D
	TH6484.82	3478.82D
	TH6484.82J	3478.82D
	TH6488.89J	3463.89D
	TH6494.85J	4326.97D
	TH6495.105J	411573.105D
	TH6497.70J	4516.70D
	TH6497.85J	4516.85D
	TH6497.95J	4519.95D
	TH6499.97	4326.97D
	TH6501.82J	4180.82D
	TH6504.88J	3481.88D
	TH6506.88J	410514.88D
	TH6508.88J	410516.88D
	TH6512.87J	4279.87D
	TH6513.87J	4281.87D
	TH6514.87J	411576.87D
	TH6516.92J	4188.92D
	TH6518.92J	4198.92D
	TH6519.92J	4208.92D



Cross References⁷ | Vergleichsliste | Références Croisées

Manufacturer ¹⁶ Hersteller Constructeur	Manufacturer's Ref. ¹⁷ Hersteller-Nr. Réf. Constructeurs	BorgWarner-Ref. ² BorgWarner-Nr. Réf. BorgWarner
	TH6520.82J	410181.82D
	TH6523.87J	4155.87D
	TH6526.88J	410131.88D
	TH6529.82J	4274.82D
	TH6529.87J	4274.87D
	TH6533.80J	4455.80D
	TH6533.92J	4274.92D
	TH6536.80J	4434.80D
	TH6538.80J	4436.80D
	TH6539.80J	3301.80D
	TH6543.80J	4137.80D
	TH6544.75J	4064.75D
	TH6547.88J	410513.88D
	TH6551.88J	410512.88D
	TH6552.88J	410591.88D
	TH6553.80J	3300.80D
	TH6556.80J	4247.80D
	TH6557.88J	410515.88D
	TH6564.80	3373.80D
	TH6581.82J	4174.82D
	TH6582.82J	411545.82D
	TH6583.82J	410180.82D
	TH6583.82J	411956.82D
	TH6587.82J	410178.82D
	TH6587.82J	410231.82D
	TH6590.88J	3163.88D
	TH6598.82J	3109.82D
	TH6598.87J	3109.87D
	TH6599.78J	4269.78D
	TH6628.89J	410538.89D
	TH6666.89J	411043.89D
	TH6702.82J	4639.82D
	TH6703.83J	411040.83D
	TH6703.89J	411042.89D
	TH673187J	3484.87D
	TH6736.78J	410230.78D
	TH6737.82J	410229.82D
	TH6764.92	410520.92D
	TH6782.87J	3151.87D
	TH6826.88J	410511.88D
	TH6827.88J	410590.88D
	TH6834.88J	410994.88D
	TH6835.88J	410588.88D
	TH6837.82J	4457.82D
	TH6840	6010.88D
	TH6843.91J	410263.91D
	TH6844.82	4457.82D
	TH6847.87J	410171.87D
	TH6847.92J	410174.92D
	TH6849.80J	4278.80D
	TH6852.92J	411578.92D
	TH6853.92J	4433.92D
	TH6854.92J	4428.92D
	TH6855.92J	4201.92D
	TH6856.92J	4242.92D
	TH6857.92J	4297.92D
	TH6862.83	4249.83D
	TH6865.90J	4816.90D
	TH6866.90J	4817.90D

Manufacturer ¹⁶ Hersteller Constructeur	Manufacturer's Ref. ¹⁷ Hersteller-Nr. Réf. Constructeurs	BorgWarner-Ref. ² BorgWarner-Nr. Réf. BorgWarner
	TH6867.90J	4206.90D
	TH6869.88J	410591.88D
	TH6873.105J	4337.105D
	TH6876.80	410201.80D
	TH6883.82J	411193.82D
	TH6923.89	410518.89D
	TH6935.89J	411039.83D
	TH6949.82J	411241.82D
	TH6951.92J	411579.92D
	TH6953.92J	4309.92D
	TH6954.87J	4414.87D
	TH6955.92J	4814.92D
	TH6958.95J	410793.95D
	TH6959.78J	410225.78D
	TH6962.90J	3457.90D
	TH6966.87J	4430.87D
	TH6969.90J	3146.90D
	TH6972.91J	410705.89D
	TH6974.87J	4298.87D
	TH6978.88J	410049.88D
	TH6981.88	410048.88D
	TH6983.105J	4431.105D
	TH6984.97J	410086.97D0
	TH6985.82J	410229.82D
	TH6986.88J	410229.82D
	TH6988.87J	411186.87D
	TH6993.92	4814.92D
	TH6994	6010.92D
	TH6995	6010.95D
	TH7002.87J	411187.87D
	TH7050.82J	410352.82D
	TH7050.88J	410352.88D
	TH7065.92	4193.92D
	TH7071.87J	4490.87D
	TH7081.82J	3171.82D
	TH7086.90J	3142.90D
	TH7089.98J	410016.98D
	TH7090.98J	4825.98D
	TH7091.100J	4834.100D
	TH7103.75J	4520.75
	TH7103.79J	4520.80D
	TH7104.75	3096.75
	TH7105.83	3096.75
	TH7105.83J	4223.83D
	TH7106.83J	4223.83D
	TH7112.87	4275.87D
	TH7117.80J	4224.80D
	TH7120.75	4588.75/1
	TH7137.83J	4596.83D
	TH7140.82	4089.82D
	TH7202.102J	411574.102D
	THCT16050.80	4619.80
	THCT16054.79	4619.80
	THCT16054.80	4619.80
	THCT16850.82	4619.82
	THCT16953.86	4619.86
	THCT16957.82	4619.82
	THCT16965.79	4619.80
	THCT19049.83	410828.82D0





Manufacturer ¹⁶ Hersteller Constructeur	Manufacturer's Ref. ¹⁷ Hersteller-Nr. Réf. Constructeurs	BorgWarner-Ref. ² BorgWarner-Nr. Réf. BorgWarner
	THCT19049.86	410828.86D0
	THCT19054.86	4619.86
	THCT19094.80	4619.80
	THCT19100.85	4619.86
	TS1105	6020.95D
	TS1110	6035.92D
	TS1151	6010.92D
	TS1322	6010.100D
	TS1322	6010.95D
	TS1492	6039.95D
	TS1577	6037.95D
	TS1861	6016.92
	TS1874	6017.95D
	TS1899	6031.92D
	TS1900	6033.88
	TS1946	6020.92D
	TS1953	6010.88D
	TS1958	6031.100D
	TS2612	6031.97D
	TS2629	6037.87D
	TS2630	6037.95D
	TS2634	6087.87D
	TS2648	6031.88D
	TS2648	6031.92D
	TS2672	6037.81D
	TS2673	6024.95D
	TS2880	6031.105D
	TS6840	6010.88D
	TS6994	6010.92D
	TS6995	6010.95D
	TS6996	6010.95D
	W0102	3145.79D
	W0112	4508.105D
	W0138	3457.90D
	W0155	4207.92D
	WF0077	126104
CATERPILLAR	4 N 6958	4256.80D
	4 N 6959	4256.80D
	9 L 9119	4256.80D
	9 L 9652	4256.80D
	9 N 5020	4256.80D
	9 N 5065	4256.80D
	9 N 5121	4256.80D
	9 N 5488	4256.80D
CHEVROLET	606 203 02 75	4176.85D
	90 411 948	4177.92D
	92 062 728	4189.87D
	92 067 408	4189.87D
	96 143 939	3017.87D2
	96 984 104	4431.105D
CHRYSLER	04494 469	3000.90
	0469 3117AA	410263.91D
	04778 975	4158.80D
	0489 2642 AC	410871.80D
	0509 8918 AA	4281.87D
	3156283	3000.83

Manufacturer ¹⁶ Hersteller Constructeur	Manufacturer's Ref. ¹⁷ Hersteller-Nr. Réf. Constructeurs	BorgWarner-Ref. ² BorgWarner-Nr. Réf. BorgWarner
	4693 117 AA	410263.91D
	4778 975	4158.80D
	5098 918 AA	4281.87D
	5202 8185 AB	3000.90
	52028185	3000.90
	5278 144 AA	410262.91D
	6801 3949 AA	4833.100D
	MD 194988	410180.82D
	T 069 7157	4147.80D
CITROËN	1336 A7	3431.80D
	1336 AA	410075.79D
	1336 N5	3463.89D
	1336 Q1	3463.89D
	1336 Q2	410184.89D
	1336 Z0	410705.89D
	1337 26	3053.75
	1338 11	3136.88D50
	1338 21	4821.89D
	1338 23	4446.83D
	1338 26	4450.89D
	1338 38	410058.84D
	1338 39	4450.83D
	1338 44	3136.88D50
	1338 71	4447.85D
	1338 72	4447.80D
	1338 90	4174.82D
	1338 A0	3483.89D
	1338 F5	3497.88D
	5454410R	3033.78D
	5474546	6010.88D
	5490459C	3033.78D
	75441833	3033.78D
	79 100 111 01	3136.82D50
	79 100 118 73	3053.75
	79 100 118 80	3136.88D50
	79 100 143 90	3136.82D50
	79 100 165 60	3136.82D50
	91 500 723	3061.82
	93 501 145	4147.80D
	93 501 386	4147.80D
	95 492 929	3033.78D
	95 493 258	6010.85D
	95 495 311	3033.84D
	96 006 231	4821.89D
	96 049 146	3136.88D50
	96 050 286 80	3136.88D50
	96 057 136	3136.88D50
	96 058 051	4447.85D
	96 108 092	4450.89D
	96 118 108	4447.80D
	96 145 00 980	410058.84D
	96 159 513	4147.80D
	96 160 901	4446.83D
	96 171 780 80	3136.82D50
	96 300 66 780	3463.89D
	96 300 666 80	3483.89D



Manufacturer ¹⁶ Hersteller Constructeur	Manufacturer's Ref. ¹⁷ Hersteller-Nr. Réf. Constructeurs	BorgWarner-Ref. ² BorgWarner-Nr. Réf. BorgWarner
DACIA	11 06 055 36R	411442.83D
	77 00 101 179	126104
	77 00 866 387	126104
	77 00 869 797	126104
	77 00 872 554	3466.89D
	77 01 348 068	3029.89
	77 01 348 374	3029.86
	82 00 374 994	411043.89D
	82 00 400 554	411039.83D
	82 00 558 758	411039.83D
	82 00 558 783	411043.89D
	82 00 561 420	126104
	82 00 660 882	3166.89D
	82 00 674 368	410517.89D
	82 00 772 985	3466.89D
	82 00 954 288	411039.83D
DAEWOO	110 200 03 15	4276.87D
	606 203 02 75	4176.85D
	90 200 836	3017.92D2
	90 354 822	4144.92D
	90 411 948	4177.92D
	92 061 279	4180.82D
	92 062 728	4189.87D
	92 067 408	4189.87D
	96 143 939	3017.87D2
DAF	075 0562	4619.80
	075 1872	120875
	1 439 844	4619.82
	129 3885 / F75-85-95	411133.80D
	166 1278	120875
	225 070	3029.83
	295 024	4619.80
	750 562	4619.80
DAIHATSU	90048-33021-000	3119.88
	90048-33029-000	4126.88
	90048-33047	410182.84D
	90048-33056	410182.84D
	90048-33078	410179.84D
	90048-33083	410179.84D
	90048-33088	410201.80D
	90048-33092	410179.84D
	90916-03040-000	3119.82
	90916-03046-000	4103.82D
	90916-03090-000	3478.82D
DEUTZ FAHR	0117 2667	4094.71/1
	0117 2668	4094.71/1
	1227 0073	2393.75
	1227 0074	2391.75
	1285 0152	4007.80D
	1285 1663	4007.80D
	9011 0080	410864.83D0
DODGE	5080 146 AB	410171.87D
	F 150.204.050.011	2391.75
	F 281.200.050.020	2389.75/1

Manufacturer ¹⁶ Hersteller Constructeur	Manufacturer's Ref. ¹⁷ Hersteller-Nr. Réf. Constructeurs	BorgWarner-Ref. ² BorgWarner-Nr. Réf. BorgWarner
ERA	350372	411956.82D
EVOBUS	83 129 996 050	4105.83D
FACET	7.5001	6016.92
	7.5005	6010.92D
	7.5019	6010.95D
	7.5020	6010.95D
	7.5031	6031.92D
	7.5032	6024.95D
	7.5049	6020.92D
	7.5103	6031.97D
	7.5117	6031.100D
	7.5187	6031.92D
	7.5197	6039.95D
	7.5230	6031.88D
	7.5241	6031.105D
	7.5626	6087.87D
	7.5643	6035.92D
	7.5651	6037.87D
	7.5654	6037.81D
	7.5681	6035.92D
	7.8063	3344.80
	7.8067	3333.87
	7.8095	4434.80D
	7.8096	3302.80D
	7.8098	3300.80D
	7.8099	4247.80D
	7.8101	3301.80D
	7.8102	4436.80D
	7.8105	410007.87D
	7.8106	3361.87D
	7.8107	3360.87D
	7.8110	3383.87
	7.8111	3485.87D
	7.8112	3484.87D
	7.8113	410515.88D
	7.8114	410516.88D
	7.8115	3163.88D
	7.8116	3481.88D
	7.8122	410514.88D
	7.8124	3105.87D
	7.8125	3431.80D
	7.8149	410513.88D
	7.8156	3481.88D
	7.8157	4208.92D
	7.8163	3109.87D
	7.8166	410956.83D
	7.8174	4242.92D
	7.8177	410518.89D
	7.8178	410530.89D
	7.8179	410591.88D
	7.8181	410512.88D
	7.8181S	410512.88D
	7.8187	3151.87D
	7.8188	4144.92D
	7.8191	3463.89D
	7.8192	3166.89D
	7.8194	4178.92D





Manufacturer ¹⁶ Hersteller Constructeur	Manufacturer's Ref. ¹⁷ Hersteller-Nr. Réf. Constructeurs	BorgWarner-Ref. ² BorgWarner-Nr. Réf. BorgWarner
	7.8195	4144.82D
	7.8196	4164.92D
	7.8198	4168.92D
	7.8199	4180.82D
	7.8201S	4022.82D1
	7.8202S	3004.88D1
	7.8204	3004.92D1
	7.8204 S	3004.92D1
	7.8205S	410201.80D
	7.8207	3017.92D2
	7.8207 S	3017.92D2
	7.8209	3061.82
	7.8209 S	3061.82
	7.8210	3061.88
	7.8210 S	3061.88
	7.8211	4089.87D
	7.8212S	4003.86
	7.8213	4115.92D
	7.8217	4638.82D
	7.8218	3159.82D
	7.8218 S	3159.82D
	7.8220	4022.88D
	7.8221	4255.82D
	7.8221 S	4255.82D
	7.8222	410231.82D
	7.8223 S	4253.87D
	7.8223 S	4255.87D
	7.8223 S	4256.87D50
	7.8223S	4264.87D
	7.8224	3467.85D
	7.8224 S	3467.85D
	7.8225 S	4033.82D
	7.8226	3029.83
	7.8227S	410183.88D
	7.8228	3119.88D3
	7.8229	3119.82D4
	7.8232	3119.82D4
	7.8233S	3118.82D1
	7.8234	3004.88D1
	7.8235S	3118.88D1
	7.8238	3477.88D
	7.8238 S	3477.88D
	7.8239	3470.89D50
	7.8239 S	3470.89D50
	7.823993	3136.88D50
	7.8240	3136.82D50
	7.8246	3029.89
	7.8247	3029.86
	7.8250	4147.80D
	7.8250 S	4147.80D
	7.8251S	4091.82D
	7.8252	3053.75
	7.8254	4235.80D
	7.8254 S	4235.80D
	7.8255	4122.87D
	7.8255S	4122.87D
	7.8256	4116.87D1
	7.8256 S	4116.87D1
	7.8258	4236.88D

Manufacturer ¹⁶ Hersteller Constructeur	Manufacturer's Ref. ¹⁷ Hersteller-Nr. Réf. Constructeurs	BorgWarner-Ref. ² BorgWarner-Nr. Réf. BorgWarner
	7.8259	4123.80D
	7.8259 S	4123.80D
	7.8260	4232.80D
	7.8260 S	4232.80D
	7.8262	4122.87D
	7.8262 S	4122.87D
	7.8266S	410352.88D
	7.8267	410224.78D
	7.8268	3141.87D
	7.8268 S	3141.87D
	7.8269	3477.88D
	7.8271	4176.80D
	7.8272	3498.88D
	7.8273S	3000.83
	7.8278	4256.87D50
	7.8279	4255.92D
	7.8280	4176.85D
	7.8286	4246.80D
	7.8287	4183.92D
	7.8288	411578.92D
	7.8289 S	3478.82D
	7.8290	3136.88D50
	7.8292	3136.88D50
	7.8293	3136.82D50
	7.8295	3017.92D2
	7.8297	3470.89D50
	7.8299	4174.79D
	7.8300	4450.89D
	7.8300 S	4450.89D
	7.8300S	4450.89D
	7.8301	4237.80D
	7.8301 S	4237.80D
	7.8302	4236.92D
	7.8302S	4236.92D
	7.8303	4236.92D
	7.8304	4450.83D
	7.8304 S	4450.83D
	7.8305S	4022.82D1
	7.8307	4272.90D
	7.8307 S	4272.90D
	7.8308	410184.89D
	7.8309	4447.80D
	7.8309 S	4447.80D
	7.8310	4447.85D
	7.8310 S	4447.85D
	7.8311	410058.84D
	7.8312	410808.88D
	7.8314	4174.82D
	7.8315	410182.84D
	7.8319	3478.82D
	7.8319 S	3478.82D
	7.8322	3466.89D
	7.8322 S	3466.89D
	7.8323	4446.83D
	7.8323 S	4446.83D
	7.8324	4154.82D
	7.8325	4022.92D
	7.8326	4449.84D
	7.8326 S	4449.84D



Manufacturer ¹⁶ Hersteller Constructeur	Manufacturer's Ref. ¹⁷ Hersteller-Nr. Réf. Constructeurs	BorgWarner-Ref. ² BorgWarner-Nr. Réf. BorgWarner
	7.8327	3469.91D
	7.8327 S	3469.91D
	7.8328	4151.76D
	7.8330	3174.89D
	7.8331	3499.82D
	7.8332	411193.82D
	7.8333	4158.80D
	7.8334	3116.82D
	7.8337S	3000.83
	7.8339	4637.82D
	7.8342	4459.92D
	7.8343	4188.92D
	7.8344	4207.92D
	7.8346	4193.92D
	7.8347	4198.92D
	7.8348	4201.92D
	7.8349	4175.92D
	7.8350	411578.92D
	7.8351	4177.92D
	7.8352	4189.87D
	7.8353	4183.82D
	7.8355 S	3100.88D
	7.8359	410229.82D
	7.8360	410178.82D
	7.8360S	410178.82D
	7.8361	4155.87D
	7.8361 S	4155.87D
	7.8362 S	3477.88D
	7.8364S	410228.82D
	7.8366	410183.88D
	7.8367	410228.82D
	7.8368	410183.82D
	7.8370S	411956.82D
	7.8371S	410348.82D
	7.8372	410348.82D
	7.8373	410179.84D
	7.8374	3017.87D2
	7.8374S	3017.87D2
	7.8376	3091.92D
	7.8376 S	3091.92D
	7.8377	4147.80D
	7.8378	3468.88D
	7.8380	4256.80D
	7.8380S	4256.80D
	7.8382	4457.82D
	7.8383	4639.82D
	7.8385	4078.87D
	7.8389	4821.89D
	7.8389S	4821.89D
	7.8394	4270.88D
	7.8394S	410131.88D
	7.8395	4270.88D
	7.8395 S	4270.88D
	7.8396	4270.88D
	7.8397	410230.78D
	7.8397S	410230.78D
	7.8398	4637.82D
	7.8399 S	4480.82D
	7.8399S	410176.82D0

Manufacturer ¹⁶ Hersteller Constructeur	Manufacturer's Ref. ¹⁷ Hersteller-Nr. Réf. Constructeurs	BorgWarner-Ref. ² BorgWarner-Nr. Réf. BorgWarner
	7.8400S	4635.76
	7.8401	4274.92D
	7.8401 S	4274.92D
	7.8403	4637.76D
	7.8404	4637.82D
	7.8405	410511.88D
	7.8405S	410511.88D
	7.8407S	410176.88D0
	7.8409	410183.88D
	7.8410	4274.87D
	7.8410 S	4274.87D
	7.8411	410590.88D
	7.8412	3497.88D
	7.8416	3470.89D50
	7.8416 S	3470.89D50
	7.8417	410180.82D
	7.8417	411956.82D
	7.8418S	4634.76
	7.8420	3143.87D
	7.8423	3483.89D
	7.8428	410792.95D
	7.8432	4264.87D
	7.8434	4253.87D
	7.8437	3119.82D4
	7.8438	4639.82D
	7.8444	4480.82D
	7.8458	411579.92D
	7.8461S	3032.88
	7.8466	3478.82D
	7.8469	410994.88D
	7.8470	3021.88D50
	7.8470S	3021.88D50
	7.8480	3021.88D50
	7.8480 S	3021.88
	7.8482	3151.87D
	7.8483	410131.88D
	7.8487	3100.88D
	7.8493	410224.82D
	7.8499	3136.88D50
	7.8504	410517.89D
	7.8505	410517.83D
	7.8506	410538.89D
	7.8513	410228.82D
	7.8517	410183.82D
	7.8521	4638.76D
	7.8524	410263.91D
	7.8525	4008.79D
	7.8526	4147.80D
	7.8533	3470.89D50
	7.8534	3468.88D
	7.8542	4089.92D
	7.8544S	4455.80D
	7.8546	4147.80D
	7.8547	3472.87D
	7.8549	4137.80D
	7.8552	4116.87D1
	7.8555	410475.80D
	7.8555	410989.80D
	7.8559K	410989.87D





Manufacturer ¹⁶ Hersteller Constructeur	Manufacturer's Ref. ¹⁷ Hersteller-Nr. Réf. Constructeurs	BorgWarner-Ref. ² BorgWarner-Nr. Réf. BorgWarner
	7.8560K	410989.80D
	7.8561K	410475.87D
	7.8562K	410475.80D
	7.8576	3470.89D50
	7.8577	4078.79D
	7.8578	4165.79D
	7.8585	410589.88D
	7.8587	3468.88D
	7.8600	3004.88D1
	7.8606	4816.90D
	7.8607	4297.92D
	7.8609	3457.90D
	7.8612	4264.84D
	7.8613	4049.80D1
	7.8623	4117.80D
	7.8625S	4105.83D
	7.8628	3029.78
	7.8630	3136.88D50
	7.8635	410793.95D
	7.8638	4166.79D
	7.8638 S	4166.79D
	7.8639	410588.88D
	7.8640	4638.82D
	7.8653	4459.92D
	7.8664	4433.92D
	7.8667	3116.82D
	7.8668	411186.87D
	7.8669	410049.88D
	7.8671	410705.89D
	7.8672	410090.88D
	7.8673	410048.88D
	7.8677	4174.82D
	7.8678	3167.83D
	7.8679	410229.82D
	7.8680	411187.87D
	7.8683	4480.82D
	7.8687S	411955.88D
	7.8691	4483.82D
	7.8692	4457.82D
	7.8700	411039.83D
	7.8703	411042.89D
	7.8704	411477.89D
	7.8707	411043.89D
	7.8710	411040.83D
	7.8712	411241.82D
	7.8719	411475.89D
	7.8731	4489.90D
	7.8732	4818.90D
	7.8733	4817.90D
	7.8737	411476.83D
	7.8738	4357.92D
	7.8740S	410396.82D
	7.8751	411889.90D
	7.8758	410871.80D
	7.8765S	4480.82D
	7.8771	411442.83D
	7.8787	410488.88D
	7.8789S	4105.71D
	7.8791	410845.92D

Manufacturer ¹⁶ Hersteller Constructeur	Manufacturer's Ref. ¹⁷ Hersteller-Nr. Réf. Constructeurs	BorgWarner-Ref. ² BorgWarner-Nr. Réf. BorgWarner
	7.8800	411193.82D
	7.8807	4275.87D
	7.8832	4428.92D
FAE	37220	6031.92D
	37710	6031.97D
	37950	6087.87D
	38160	6037.87D
	5 3238 83	410517.83D
	5201782	411193.82D
	5322588	411955.88D
	5324582	411956.82D
	5335480	4434.80D
	5350589	411043.89D
	5351389	411477.89D
	5351483	411039.83D
	5351883	411040.83D
	5351889	411042.89D
	5353087	411187.87D
FAI	WP6662	411471.103D
FEBI BILSTEIN	01528	6017.95D
	01598	4232.80D
	02756	6024.95D
	04747	4115.92D
	04755	4144.92D
	04773	3017.92D2
	04777	6031.100D
	06031	6010.92D
	06758	3004.88D1
	09324	4147.80D
	09329	3029.86
	09335	3469.91D
	09336	3029.83
	09337	3470.89D50
	09671	4078.87D
	09675	4064.75D
	09676	4233.84D
	09698	4176.80D
	09856	4520.80D
	10054	4224.80D
	10114	6037.95D
	10263	4137.80D
	10264	4176.80D
	10265	4176.85D
	10266	4117.80D
	10267	4049.80D1
	10391	4520.80D
	10507	4178.92D
	10528	4105.83D
	10528	4150.79D50
	10897	3105.87D
	11444	4236.88D
	11491	4038.81D
	11492	4038.76D
	11493	4038.81D
	11494	4038.81D
	11496	4619.82



Manufacturer ¹⁶ Hersteller Constructeur	Manufacturer's Ref. ¹⁷ Hersteller-Nr. Réf. Constructeurs	BorgWarner-Ref. ² BorgWarner-Nr. Réf. BorgWarner
	11848	4619.82
	11964	6020.92D
	11964	6031.92D
	12187	3344.80
	12189	4235.80D
	12190	4236.92D
	12191	4236.92D
	12192	4237.80D
	12193	4237.80D
	12773	410007.87D
	12774	3431.80D
	12776	4446.83D
	14694	3136.88D50
	14772	4272.90D
	14773	4089.92D
	15803	4635.76
	15804	3478.82D
	15846	4150.83D50
	15851	4105.71D
	17350	4151.79D
	17533	4183.92D
	17884	4264.84D
	17886	3091.92D
	17888	4264.87D
	17890	3141.87D
	17892	4256.87D50
	17894	4253.87D
	17896	4116.87D1
	17898	4123.80D
	17900	4274.87D
	17902	3143.87D
	17976	4253.87D
	18222	410989.87D
	18270	4274.87D
	18274	3091.92D
	18288	4264.84D
	18971	3021.88
	18971	3021.88D50
	18973	3100.88D
	18981	410131.88D
	19161	4270.88D
	19595	4175.92D
	21003	4174.82D
	21550	122689
	21551	4223.83D
	22058	3483.89D
	22059	410058.84D
	22545	4619.75
	24156	410517.89D
	24157	410517.83D
	24158	410538.89D
	24998	411955.88D
	26194	410348.82D
	32445	411040.83D
FENDT	F 150 204 050 10	2391.75
	F 150 204 050 11	2391.75
	F 281 200 050 20	2389.75/1
	X 815 090 002 000	2391.75

Manufacturer ¹⁶ Hersteller Constructeur	Manufacturer's Ref. ¹⁷ Hersteller-Nr. Réf. Constructeurs	BorgWarner-Ref. ² BorgWarner-Nr. Réf. BorgWarner
	X 815 090 003 000	2389.75/1
FIAT	13 0707 7080	6031.88D
	2828 6103	6010.92D
	406 2141	3000.83
	406 2172	3000.83
	406 5540	3000.83
	408 6415	3000.83
	411 4572	6010.92D
	413 8169	3000.83
	415 4312	3023.87D
	415 4313	3023.87D
	4218 6500	3345.79
	422 0309	4033.82D
	423 5333	6010.92D
	423 5533	6010.92D
	424 0878	6010.92D
	426 3597	6010.92D
	434 0878	6010.95D
	435 1196	4091.82D
	440 9254	4091.82D
	443 7481	4033.82D
	4641 7962	410515.88D
	4646 4992	3481.88D
	4646 6123	4247.80D
	4647 7717	6035.92D
	465 5782	4008.74D
	4651 3506	3481.88D
	4652 0219	6031.97D
	4652 0785	410513.88D
	4652 2664	3163.88D
	4652 3118	3151.87D
	4652 3733	3481.88D
	4652 5581	4246.80D
	4653 6104	3164.88
	4654 6375	410512.88D
	467 4169	4008.74D
	4673 7644	3151.87D
	4675 8586	410591.88D
	4677 6216	3481.88D
	4677 6217	3163.88D
	4677 6218	3164.88
	4678 5392	410589.88D
	4679 0294	410511.88D
	4680 4764	410994.88D
	4681 8413	3431.80D
	470 3624	4008.74D
	470 3625	4008.74D
	475 0024	4008.79D
	482 3226	4008.74D
	482 6602	4151.76D
	5 0032 9622	4174.82D
	50 401 7209	3171.82D
	50 413 2246	410075.79D
	50 415 0562	410081.79D
	50 438 7382	410937.82D
	547 4546	6010.88D
	5518 7784	410049.88D
	5519 3669	410090.88D





Manufacturer ¹⁶ Hersteller Constructeur	Manufacturer's Ref. ¹⁷ Hersteller-Nr. Réf. Constructeurs	BorgWarner-Ref. ² BorgWarner-Nr. Réf. BorgWarner
	5519 4029	410090.88D
	5519 4271	410048.88D
	5519 9402	410588.88D
	5520 2176	410090.88D
	5520 2373	410048.88D
	5520 2510	410049.88D
	5520 3388	410049.88D
	5521 5006	410871.80D
	5522 4022	410048.88D
	5523 9819	410090.88D
	592 1206	410692.71D
	594 2240	3355.80D
	595 0116	3159.82D
	595 1985	6016.92
	595 1987	6016.92
	595 8828	6033.88
	596 6787	3361.87D
	596 9749	3361.87D
	599 2746	6031.92D
	6056 4101	6031.92D
	6065 3946	410514.88D
	6080 8223	6031.92D
	6081 4382	410514.88D
	708 3256	410520.92D
	7173 9800	4357.92D
	7174 2133	410229.82D
	7174 4389	4431.105D
	7175 4778	410049.88D
	7177 0832	4431.105D
	730 3174	4151.79D
	730 3615	4151.79D
	7350 2809	411193.82D
	754 0318	4022.82D1
	754 5958	3105.87D
	755 4544	3383.87
	756 4583	3159.82D
	757 0837	6031.97D
	757 6281	6040.88
	758 1200	3109.87D
	758 1201	3109.87D
	758 9135	3105.87D
	7581 635	3109.82D
	759 7659	3431.80D
	759 9824	3431.80D
	761 3433	3378.80
	761 5234	3159.82D
	761 5235	3159.82D
	762 5346	3431.80D
	762 5347	3431.80D
	762 6622	3361.87D
	762 8417	3360.87D
	762 8527	3355.80D
	762 8799	6033.88
	765 5732	6035.92D
	765 6384	3373.80D
	765 6385	3373.80D
	765 6567	4022.82D1
	769 2450	3383.87
	769 6535	3383.87

Manufacturer ¹⁶ Hersteller Constructeur	Manufacturer's Ref. ¹⁷ Hersteller-Nr. Réf. Constructeurs	BorgWarner-Ref. ² BorgWarner-Nr. Réf. BorgWarner
	772 1399	4434.80D
	772 2107	3485.87D
	772 9959	410007.87D
	774 1883	3302.80D
	774 8867	6031.92D
	775 9596	3484.87D
	777 0236	4436.80D
	777 0416	3301.80D
	777 3790	410956.83D
	779 1178	410516.88D
	779 4132	3300.80D
	779 4218	410513.88D
	8242 0013	6031.92D
	8243 6410	6031.92D
	8246 5533	6031.92D
	8247 7919	6031.92D
	907 0701	6031.92D
	9150 0723 80	3061.82
	96 050 286 80	3136.88D50
	96 300 66 780	3463.89D
	96 300 666 80	3483.89D
	9616 0901 80	4446.83D
	9616 0902 80	4450.83D
	9617 1780 80	3136.82D50
	9661 3315 80	3497.88D
	9845 0800	3103.79
	9846 3637	4174.79D
	9849 8831	3116.82D
FIRST LINE	FTS 448.82	411193.82D
	FTS 471.109	411187.87D
	FTS 510.87	411186.87D
	FTS 571.89	411477.89D
	FTS364.82	411956.82D
	FTS444.85	411043.89D
	FTS503.83	411040.83D
FISPA	94.292	411956.82D
	94.426	410517.83D
	94.567	410871.80D
	94.624	411955.88D
	94.701	411889.90D
	94.741	4480.82D
FORD	0 801 587	4256.87D50
	1 001 993	4270.88D
	1 002 788	4264.87D
	1 007 754	4457.82D
	1 018 799	4123.80D
	1 031 881	4264.87D
	1 032 249	4123.80D
	1 086 282	410131.88D
	1 096 283	3497.88D
	1 096 699	4264.87D
	1 211 553	4457.82D
	1 303 374	4457.82D
	1 306 004	4483.82D
	1 312 630	411889.90D
	1 345 512	4825.98D



Manufacturer ¹⁶ Hersteller Constructeur	Manufacturer's Ref. ¹⁷ Hersteller-Nr. Réf. Constructeurs	BorgWarner-Ref. ² BorgWarner-Nr. Réf. BorgWarner
	1 351 716	4825.98D
	1 355 791	411889.90D
	1 355 792	411889.90D
	1 358 179	411889.90D
	1 450 962	411889.90D
	1 452 357	3004.88D1
	1 472 378	3004.92D1
	1 473 089	410016.98D
	1 473 090	410016.98D
	1 476 110	411889.90D
	1 497 689	3021.88D50
	1 509 953	3021.88D50
	1 517 858	3021.88D50
	1 518 627	3004.74
	1 520 969	3021.88D50
	1 607 993	3004.74
	1 612 191	4147.80D
	1 635 905	3021.88D50
	1 649 194	3021.88
	1 663 819	4270.88D
	1 712 228	4483.82D
	1 953 231	4635.76
	1 961 674	4635.76
	3 257 449	3119.88
	3 396 924	4639.82D
	3 599 763	4639.82D
	3 893 570	4639.82D
	3 902 514	4639.82D
	4 176 181	4639.82D
	4 188 498	4639.82D
	4 356 548	3100.92D
	4M5G 6L721 GA	4825.98D
	4M5G 6L721 GB	4825.98D
	4M5G 8575 ZA	4483.82D
	4M5G 8575 ZB	4483.82D
	4M5G-8575-EC	411889.90D
	4M5G-8575-ED	411889.90D
	4M5G-8575-EE	411889.90D
	4M5G-8575-EF	411889.90D
	4M5G-8575-FB	411889.90D
	4M5G-8575-FC	411889.90D
	5 004 887	3021.88D50
	5 004 890	3004.92D1
	5 004 891	3004.92D1
	6 058 444	4256.92D50
	6 058 784	3053.75
	6 072 016	6010.95D
	6 077 895	6010.95D
	6 077 896	6010.95D
	6 077 897	6010.95D
	6 077 898	6010.95D
	6 077 985	6010.95D
	6 085 917	3021.88D50
	6 085 918	3021.88D50
	6 100 372	4256.87D50
	6 100 629	3021.92D50
	6 100 630	3021.88D50
	6 106 381	4256.87D50
	6 124 378	4256.87D50

Manufacturer ¹⁶ Hersteller Constructeur	Manufacturer's Ref. ¹⁷ Hersteller-Nr. Réf. Constructeurs	BorgWarner-Ref. ² BorgWarner-Nr. Réf. BorgWarner
	6 144 361	6010.88D
	6 153 501	4270.88D
	6 169 774	410131.88D
	6 176 366	4256.87D50
	6 182 480	4147.80D
	6 201 207	3021.88D50
	6 201 247	3021.88D50
	6 526 879	3004.92D1
	6 588 962	4270.88D
	6 758 566	3100.92D
	6 866 389	4270.88D
	6 994 257	3100.88D
	691F 8575 BA	3004.92D1
	7 072 643	4158.80D
	7 215 818	6037.95D
	7S7G 6L721 AA	410016.98D
	7S7G 6L721 AB	410016.98D
	800 572	3021.88D50
	800 573	3021.88D50
	800 574	3021.88D50
	81SF 8575 EA	3021.88D50
	81SF 8575 FA	3021.88D50
	84FF 8575 BA	4256.87D50
	85HF 8575 AA	3021.88D50
	891F 8575 AA	3004.88D1
	89BM 8575 AC	3004.92D1
	89BM 8575 AD	3004.92D1
	89FF 8575 AA	4270.88D
	89FF 8575 AB	410131.88D
	89TM 8575 AA	4270.88D
	91XM 8575 AA	3021.88D50
	928M 8575 AE	4270.88D
	948M 8575 AA	4270.88D
	95VW 8575 AB	4264.87D
	95VW 8575 AC	4264.87D
	95VW 8B607GA	6037.95D
	95WM 8575 AA	3100.88D
	96MM 8575 A1A	4457.82D
	96MM 8575 BD	4457.82D
	96MM 8575 BE	4457.82D
	F42Z 8575 BA	4639.82D
	KL01 15 171 A	4639.82D
	XM34 8575 AA	4639.82D
	XM34 8575 AB	4639.82D
	XS7Q 8575 AA	3497.88D
	YU3E 8575 BA	3100.92D
GATES	33943	411193.82D
	TH 12588 G1	410131.88D
	TH 14178G1	410224.78D
	TH 14787 K1	410989.87D
	TH 14787 K2	410475.87D
	TH 23582G1	411193.82D
	TH 31282 G1	4480.82D
	TH 378 89 G1	411477.89D
	TH 405 83 G1	411476.83D
	TH 40589 G1	411475.89D
	TH 44989 G1	411889.90D
	TH00171G1	3004.74





Manufacturer ¹⁶ Hersteller Constructeur	Manufacturer's Ref. ¹⁷ Hersteller-Nr. Réf. Constructeurs	BorgWarner-Ref. ² BorgWarner-Nr. Réf. BorgWarner
	TH00182	3000.80
	TH00182G1	3136.82D50
	TH00182G2	3136.82D50
	TH00191G2	3470.89D50
	TH00191G6	3141.87D
	TH00191G6	3470.89D50
	TH00382G1	3017.83
	TH00388G1	3021.88D50
	TH00391G1	3021.88D50
	TH00391G2	3091.92D
	TH01482	3029.86
	TH01491	3029.89
	TH01782	3344.80
	TH01882G1	4117.80D
	TH01975G1	4064.75D
	TH01982G1	4078.79D
	TH01982G1	4105.83D
	TH01991G1	4078.92D
	TH03082G1	3033.84D
	TH03088G1	3044.90D1
	TH03182G1	3118.82D1
	TH03188G1	3118.88D1
	TH03282G1	410229.82D
	TH03382G1	410179.84D
	TH03382G1	410224.82D
	TH03782G1	4089.82D
	TH05586G1	4078.87D
	TH06182G1	3061.82
	TH06582G1	4516.85D
	TH09082G1	3061.82
	TH09474G1	4008.74D
	TH09781G1	4147.80D
	TH10881G1	4033.82D
	TH11174G1	4151.76D
	TH11186G1	4003.86
	TH11287G1	4253.87D
	TH11287G1	4264.87D
	TH11292G1	4115.92D
	TH11680G1	4123.80D
	TH11680G1	4235.80D
	TH11687G1	4088.87D
	TH11687G1	4236.88D
	TH12087G1	3109.87D
	TH12182	3478.82D
	TH12182G1	3478.82D
	TH12182G2	3478.82D
	TH12480G1	3032.80
	TH12488G1	3032.88
	TH12685G1	4176.85D
	TH12792G1	3004.92D1
	TH12888G1	410488.88D
	TH13076G1	4151.76D
	TH13287G1	4116.87D1
	TH13684G1	4264.84D
	TH14387G1	4274.87D
	TH14488G1	4089.87D
	TH14687	3333.87
	TH14787	3143.87D
	TH15087G1	4189.87D

Manufacturer ¹⁶ Hersteller Constructeur	Manufacturer's Ref. ¹⁷ Hersteller-Nr. Réf. Constructeurs	BorgWarner-Ref. ² BorgWarner-Nr. Réf. BorgWarner
	TH15092G1	4177.92D
	TH15182G1	4144.82D
	TH15192G1	4144.92D
	TH15287G1	3174.89D
	TH15780G1	4434.80D
	TH16587G1	410007.87D
	TH17087G1	3383.87
	TH17288G1	410515.88D
	TH17388G1	410516.88D
	TH17588G1	3481.88D
	TH18188G1	410514.88D
	TH18380G1	3431.80D
	TH19588G1	410513.88D
	TH20092G1	4208.92D
	TH20483G1	410956.83D
	TH21188G1	410591.88D
	TH21388G1	410512.88D
	TH22285G1	3467.85D
	TH22375G1	3053.75
	TH22779G1	4008.79D
	TH22986G1	410184.89D
	TH23389G1	3466.89D
	TH23491G1	3469.91D
	TH24888G1	410511.88D
	TH25188G1	410994.88D
	TH25387G1	3151.87D
	TH26289G1	410518.89D
	TH26489G1	3166.89D
	TH26785G1	3468.88D
	TH26888G1	410590.88D
	TH26988G1	3497.88D
	TH270892G1	410180.82D
	TH27188G1	3017.87D2
	TH27289G1	410517.89D
	TH27383G1	410517.83D
	TH27489G1	410538.89D
	TH27592G1	4089.92D
	TH27680G1	4137.80D
	TH28592G1	3017.92D2
	TH29484G1	410182.84D
	TH29682G1	410183.82D
	TH29688G1	410183.88D
	TH29882G1	410348.82D
	TH30388G1	410589.88D
	TH30788G1	3468.88D
	TH31182G1	411956.82D
	TH31282G1	410176.82D0
	TH31288G1	410176.88D0
	TH31388G1	411955.88D
	TH31682G1	410178.82D
	TH32478G1	410230.78D
	TH32787G1	3484.87D
	TH33378G1	410225.78D
	TH33788G1	410588.88D
	TH34187G1	4276.87D
	TH35395G1	410793.95D
	TH37783G1	411040.83D
	TH37789G1	411042.89D
	TH37983G1	411039.83D



Manufacturer ¹⁶ Hersteller Constructeur	Manufacturer's Ref. ¹⁷ Hersteller-Nr. Réf. Constructeurs	BorgWarner-Ref. ² BorgWarner-Nr. Réf. BorgWarner
	TH38089G1	411043.89D
	TH42780G1	410871.80D
GK	980842	411471.103D
GM	02 898 440	3054.92D50
	02 898 688	3054.87D50
	08 966 483	4255.82D
	08 966 485	4255.87D
	12 615 097	411193.82D
	12 622 410	411193.82D
	12 992 692	4459.92D
	21 018 811	411193.82D
	24 405 922	4431.105D
	24 420 652	4175.92D
	24 420 728	4297.92D
	24 435 781	4201.92D
	24 447 862	4433.92D
	24 456 401	411578.92D
	55 182 499	410588.88D
	55 202 373	410048.88D
	55 202 510	410049.88D
	55 577 072	4431.105D
	9 108 106	4151.76D
	9 110 719	3470.89D50
	9 128 786	4207.92D
	9 129 907	4242.92D
	9 161 123	4174.79D
	9 543 786	4193.92D
	90 009 956	4115.92D
	90 067 918	4255.92D
	90 108 636	6010.95D
	90 156 558	4115.92D
	90 200 836	3017.92D2
	90 220 435	4164.92D
	90 232 012	4144.92D
	90 242 277	6031.100D
	90 277 288	6031.105D
	90 352 677	4168.92D
	90 354 822	4164.92D
	90 357 303	6031.88D
	90 410 665	4144.82D
	90 410 897	4175.92D
	90 411 948	4177.92D
	90 412 901	4178.92D
	90 443 472	4164.92D
	90 443 473	4144.82D
	90 486 128	4180.82D
	90 501 081	4183.92D
	90 501 699	4183.82D
	90 502 201	4175.92D
	90 509 110	4237.80D
	90 529 846	4188.92D
	90 536 262	411578.92D
	90 536 501	411578.92D
	90 537 453	411193.82D
	90 537 605	411193.82D
	90 537 811	411193.82D
	90 570 620	4459.92D

Manufacturer ¹⁶ Hersteller Constructeur	Manufacturer's Ref. ¹⁷ Hersteller-Nr. Réf. Constructeurs	BorgWarner-Ref. ² BorgWarner-Nr. Réf. BorgWarner
	90 572 899	4198.92D
	90 573 326	4208.92D
	90 573 926	4201.92D
	91 153 670	4158.80D
	91 159 950	3466.89D
	91 160 216	126104
	91 58 251	411579.92D
	92 063 300	4177.92D
	92 063 300	4194.92D
	92089884	410520.92D
	93 177 343	410588.88D
	93 179 136	410049.88D
	93 18 4200	410048.88D
	93 181 245	411578.92D
	93 19 3581	410588.88D
	93 198 035	411476.83D
	93 198 289	411476.83D
	93 198 317	411476.83D
	93 198 576	411476.83D
	93 198 646	411476.83D
	93 275 736	410520.92D
	94 372 762	3468.88D
	94 580 182	410183.82D
	95 517 651	4242.92D
	95 517 652	411579.92D
	95 517 654	4459.92D
	95 517 660	411578.92D
	95 517 663	4178.92D
	95 517 664	4183.92D
	95 517 665	4175.92D
	96 610 574	410183.88D
	97 087 130	3467.85D
	97 094 283	3004.82
HAKO	69015347	4264.87D
HATZ	50503501.1144	4007.80D
HELLA	6ZT 007 802-011	6087.87D
	6ZT 007 807-011	6031.92D
	6ZT 007 807-041	6039.95D
	6ZT 007 837-051	6037.95D
	6ZT 007 837-071	6037.87D
	6ZT007801021	6020.92D
	8MT 354 774-871	411956.82D
	8MT 354 775-231	411956.82D
	8MT 354 776-711	411955.88D
	8MT 354 776-721	411955.88D
	8MT 354 777-221	411889.90D
HENSCHEL	520 642 02 00	4520.80D
HEPU	P436	411471.103D
HOFFER	8192292	411956.82D
	8192426	410517.83D
	8192567	410871.80D
	8192624	411955.88D
	8192701	411889.90D





Manufacturer ¹⁶ Hersteller Constructeur	Manufacturer's Ref. ¹⁷ Hersteller-Nr. Réf. Constructeurs	BorgWarner-Ref. ² BorgWarner-Nr. Réf. BorgWarner
	8192741	4480.82D
	111 727	3000.83
	HD 035 A01	3000.83
HONDA	19300-679-811	3119.88
	19300-679-812	3119.88
	19300-679-813	3119.88
	19300-P08-014	410224.78D
	19300-PA0-003	3119.82
	19300-PB2-003	3119.82
	19300-PB2-004	3119.82
	19300-PB2-013	3119.82
	19300-PB2-014	3119.82
	19300-PB2-024	3119.82
	19300-PB2-811	3119.82
	19300-PB2-812	3119.82
	19300-PB2-815	3119.82
	19300-PB2-816	3119.82
	19300-PB2-817	3119.82
	19300-PDA-E01	410224.78D
	19300-PE0-013	4269.78D
	19300-PE0-024	4269.78D
	19300-PH9-811	3119.88
	19300-PH9-812	3119.88
	19300-PJ7-003	410224.78D
	19300-PJ7-004	410224.78D
	19300-PLZ-004	4269.78D
	19300-PM3-003	410224.78D
	19300-PM3-004	410224.78D
	19300-PR3-003	410224.78D
	19300-PT0-003	410224.78D
	19300-PT0-004	410224.78D
	19301-P07-306	410224.82D
	19301-P07-316	410224.82D
	19301-P08-000	410224.78D
	19301-P08-305	410224.78D
	19301-P08-306	410224.78D
	19301-P08-315	410224.78D
	19301-P08-316	410224.78D
	19301-P10-307	410224.78D
	19301-PIK-307	410224.78D
	19301-PAA-305	410224.78D
	19301-PAA-306	410224.78D
	19301-PDF-305	410224.78D
	19301-PLC-305	410224.78D
	19301-PLC-315	410224.78D
	19301-PNA-003	410225.78D
	19301-PWA-305	410224.82D
	19301-PZA-305	410224.82D
	19301-REA-305	410224.78D
	19301-RME-305	410224.78D
	19301-RNA-305	410224.82D
	19301-RNA-306	410224.82D
	19301-RNA-307	410224.82D
	19301-RP3-305	410224.78D
HYUNDAI	25500-22600	410351.88D
	25500-23001	410348.82D
	25511-29000	4446.83D

Manufacturer ¹⁶ Hersteller Constructeur	Manufacturer's Ref. ¹⁷ Hersteller-Nr. Réf. Constructeurs	BorgWarner-Ref. ² BorgWarner-Nr. Réf. BorgWarner
IH	3059 676 R 1	4017.82
	3059 676 R 91	4017.82
	3059 676 R 92	4017.82
	3228 046 R 2	4017.82
	3228 046 R1	4017.82
	84247900	6010.75D
IHC	3059 676 R 91	4017.82
IMPERGOM	90 242	410989.87D
INNOCENTI	34 402 115	3004.82
	65 540 40601	3044.80
ISUZU	5-86000-349-0	410224.78D
	5-86000-350-0	410224.78D
	5-86008138	410224.82D
	5-86012-056	410224.78D
	5-86014-381-0	410224.78D
	5-86018-963	410224.78D
	5-86018-964-0	410224.78D
	5-86019-507-0	410224.78D
	5-86019-513-0	410224.78D
	5-86123-8340	3478.82D
	5-86141261	410180.82D
	8-79312-726-0	3467.85D
	8-94123-295-0	3468.88D
	8-94123-295-1	3468.88D
	8-94360-227-0	3467.85D
	8-94372-762-0	3468.88D
	8-97087-130-2	3467.85D
	94 207 217	3004.82
	94 214 962	4022.82D
IVECO	1700 0812	120875
	1729 0081	119078
	413 8769	3000.83
	468 4390	4008.79D
	470 3088	4008.79D
	471 6264	4152.79D
	473 8169	4165.79D
	474 9724	4105.75D
	477 0246	4174.79D
	480 4321	4166.79D
	480 7492	4152.79D
	482 3211	4174.79D
	483 1783	4152.79D
	483 7166	4174.79D
	50 032 9622	4174.82D
	50 401 7209	3171.82D
	50 404 5785	119080
	50 404 5799	3169.79D
	50 408 4365	3169.79D
	50 409 6443	4619.86
	50 409 6443 Kit	410608.86D
	50 413 2246	410075.79D
	50 415 0562	410081.79D
	50 425 8346	410289.81D
	50 432 0545	410289.81D

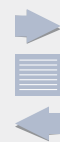

Manufacturer ¹⁶ Hersteller Constructeur	Manufacturer's Ref. ¹⁷ Hersteller-Nr. Réf. Constructeurs	BorgWarner-Ref. ² BorgWarner-Nr. Réf. BorgWarner
	50 438 7382	410937.82D
	6131 6592	4162.79D
	6131 8373	4162.79D
	730 3615	4151.79D
	809 6735	4174.79D
	9842 0718	4163.79D
	9842 4854	4165.79D
	9843 2310	4166.79D
	9843 3497	4165.79D
	9845 1661	120875
	9846 3637	4174.79D
	9846 7516	4166.79D
	9846 7517	4163.79D
	9849 2868	4163.74D
	9849 2873	4163.74D
	9849 4952	003896
	9849 8322	4622.82D0
	9849 8322 Kit	410763.82D
	9943 1512	4619.86
	9944 3426	119080
	9947 9999	118996
JAGUAR	C28067	4006.82D
	C33012	4006.82D
	C37129	4006.82D
JAPANPARTS	JVT395	3017.87D2
	JVT-599	410348.82D
	JVTW00	3017.87D2
	JVT-W01	4189.87D
	JVT-W03	4189.87D
	VA-064	411956.82D
	VT-111	410176.88D0
	VT-206	411956.82D
	VT-399	410352.82D
	VT-599	410348.82D
	VT601	410182.84D
	VT-702	410230.78D
	VT-H03	410351.88D
	VT-K07	410352.88D
JEEP	04494469	3000.90
	5175583AB	4630.87D
	52028185AB	3000.90
	5521 5006	410871.80D
	T 069 7157	4147.80D
JOHN DEERE	AT 22961	3000.83
	AT 22963	3000.90
	RE 33705	3000.90
JPG	121 062 003	410989.87D
	QTH 100	3004.82
	QTH 100 K	3004.82D1
	QTH 101	3004.74
	QTH 102 K	3023.87D
	QTH 102 K	3141.87D
	QTH 104 K	4022.82D1
	QTH 105	3021.88

Manufacturer ¹⁶ Hersteller Constructeur	Manufacturer's Ref. ¹⁷ Hersteller-Nr. Réf. Constructeurs	BorgWarner-Ref. ² BorgWarner-Nr. Réf. BorgWarner
	QTH 105 K	3017.87D2
	QTH 105 K	3017.87D50
	QTH 105 K	3021.88D50
	QTH 107 K	3004.92D1
	QTH 112 K	3021.88D50
	QTH 113	4038.81D
	QTH 114 K	3029.83
	QTH 115	3119.82
	QTH 115 K	3119.82D5
	QTH 116 K	4089.87D
	QTH 117 K	4022.88D
	QTH 118	3017.92D2
	QTH 118 K	3017.92D2
	QTH 118 K	3021.92D50
	QTH 120	4003.86
	QTH 122 K	4006.82D
	QTH 125 K	4231.80D
	QTH 126 K	3344.80
	QTH 129	3033.84D
	QTH 132 K	4049.80D1
	QTH 132 K	4117.80D
	QTH 135 K	4256.87D50
	QTH 138	4078.87D
	QTH 138 K	4078.87D
	QTH 140	3053.75
	QTH 141	3345.79
	QTH 142	3053.85
	QTH 144	3029.86
	QTH 147	3053.85
	QTH 164	4038.76D
	QTH 165 K	4038.81D
	QTH 167	4022.74
	QTH 170	3004.74
	QTH 179	4091.82D
	QTH 182 K	3061.82
	QTH 183 K	4147.80D
	QTH 189 K	3061.88
	QTH 193	4255.82D
	QTH 203 K	4115.92D
	QTH 203 K	4256.92D50
	QTH 205	3029.86
	QTH 206	4088.87D
	QTH 206	4116.87D1
	QTH 206 K	4088.87D
	QTH 206 K	4116.87D1
	QTH 206 K	4155.87D
	QTH 207	4255.87D
	QTH 207 K	4255.87D
	QTH 208	3032.80
	QTH 209 K	3044.90D1
	QTH 212 K	4147.80D
	QTH 213 K	4088.87D
	QTH 213 K	4116.87D1
	QTH 215	4255.87D
	QTH 215 K	4255.87D
	QTH 222 K	3061.88
	QTH 223 K	4008.79D
	QTH 225	3356.80D
	QTH 227 K	4122.87D





Manufacturer ¹⁶ Hersteller Constructeur	Manufacturer's Ref. ¹⁷ Hersteller-Nr. Réf. Constructeurs	BorgWarner-Ref. ² BorgWarner-Nr. Réf. BorgWarner
	QTH 229	3033.78D
	QTH 230	3053.85
	QTH 231 K	4122.87D
	QTH 245	3333.87
	QTH 250 K	3361.87D
	QTH 266	4821.89D
	QTH 266 K	4821.89D
	QTH 267 K	3469.91D
	QTH 269 K	3136.88D50
	QTH 269 K	3470.89D50
	QTH 270	3032.88
	QTH 272 K	3470.89D50
	QTH 275 K	3105.87D
	QTH 277 K	3109.82D
	QTH 286	3373.80D
	QTH 288 K	3373.80D
	QTH 295 K	4176.80D
	QTH 313 K	4253.87D
	QTH 313 K	4264.87D
	QTH 316 K	4270.88D
	QTH 320 K	4232.80D
	QTH 320 K	4235.80D
	QTH 321	3477.88D
	QTH 321	3497.88D
	QTH 322 K	4639.82D
	QTH 323	3053.75
	QTH 324 K	3033.84D
	QTH 325 K	4147.80D
	QTH 326K	4147.80D
	QTH 328K	4269.78D
	QTH 329 K	4256.83D60
	QTH 332 K	3136.82D50
	QTH 334 K	4144.92D
	QTH 334K	4144.92D
	QTH 338 K	3109.87D
	QTH 342 K	4447.85D
	QTH 344	3029.78
	QTH 348 K	4155.87D
	QTH 348 K	4236.88D
	QTH 349 K	3499.88D
	QTH 350 K	3499.82D
	QTH 353	4158.80D
	QTH 354 K	4264.84D
	QTH 355 K	3136.88D50
	QTH 358 K	4450.89D
	QTH 359 K	4164.92D
	QTH 365 K	3469.91D
	QTH 366	410224.78D
	QTH 368	4026.89
	QTH 369	410176.82D0
	QTH 369	410176.88D0
	QTH 369	4637.82D
	QTH 370	4634.76
	QTH 371	4457.82D
	QTH 371 K	4457.82D
	QTH 372 K	4446.83D
	QTH 373 K	3360.87D
	QTH 374 K	4450.83D
	QTH 376 K	3174.89D

Manufacturer ¹⁶ Hersteller Constructeur	Manufacturer's Ref. ¹⁷ Hersteller-Nr. Réf. Constructeurs	BorgWarner-Ref. ² BorgWarner-Nr. Réf. BorgWarner
	QTH 378	3468.88D
	QTH 378 K	3468.88D
	QTH 385 K	410007.87D
	QTH 386	4449.84D
	QTH 389 K	3300.80D
	QTH 390 K	4434.80D
	QTH 392 K	3431.80D
	QTH 393 K	4123.80D
	QTH 393 K	4237.80D
	QTH 394 K	4147.80D
	QTH 400	4147.80D
	QTH 400 K	4147.80D
	QTH 404 K	3466.89D
	QTH 405 K	3470.89D50
	QTH 406 K	410058.84D
	QTH 411 K	3467.85D
	QTH 412 K	4178.92D
	QTH 417	4177.92D
	QTH 417 K	4177.92D
	QTH 418 K	4168.92D
	QTH 419 K	4183.92D
	QTH 421 K	4238.92D
	QTH 422 K	3143.87D
	QTH 423 K	4176.85D
	QTH 424	4516.85D
	QTH 425 K	4276.87D
	QTH 426 K	4175.92D
	QTH 428	4275.87D
	QTH 428	4276.87D
	QTH 428 K	4275.87D
	QTH 428 K	4279.87D
	QTH 429	4447.80D
	QTH 436 K	4272.90D
	QTH 437 K	4272.90D
	QTH 439 K	4446.83D
	QTH 441 K	3467.85D
	QTH 453 K	4459.92D
	QTH 461	3498.88D
	QTH 468 K	4272.90D
	QTH 469 K	4174.79D
	QTH 472 K	4123.80D
	QTH 480 K	3485.87D
	QTH 481 K	4264.87D
	QTH 484 K	4151.76D
	QTH 486	3029.89
	QTH 486 K	3029.89
	QTH 487	3478.82D
	QTH 488 K	4274.87D
	QTH 490 K	3166.89D
	QTH 491 K	410184.89D
	QTH 492 K	4236.92D
	QTH 492 K	4326.97D
	QTH 497 K	410792.95D
	QTH 499	4480.82D
	QTH 499	4637.82D
	QTH 501	4635.76
	QTH 502 K	3483.89D
	QTH 504 K	3463.89D
	QTH 511 K	4516.85D



Manufacturer ¹⁶ Hersteller Constructeur	Manufacturer's Ref. ¹⁷ Hersteller-Nr. Réf. Constructeurs	BorgWarner-Ref. ² BorgWarner-Nr. Réf. BorgWarner
	QTH 513 K	4326.97D
	QTH 514 K	4180.82D
	QTH 516 K	3481.88D
	QTH 523 K	4281.87D
	QTH 527 K	4198.92D
	QTH 528	410181.82D
	QTH 532 K	4274.92D
	QTH 533 K	4434.80D
	QTH 536 K	3301.80D
	QTH 539 K	4137.80D
	QTH 546 K	4247.80D
	QTH 558	4174.82D
	QTH 561 K	3163.88D
	QTH 565 K	4450.89D
	QTH 566 K	4189.87D
	QTH 569 K	4208.92D
	QTH 570 K	4242.92D
	QTH 571 K	3470.89D50
	QTH 572 K	4188.92D
	QTH 573 K	4201.92D
	QTH 576 K	4483.82D
	QTH 585 K	411193.82D
	QTH 617 K	411889.90D
	QTH 647 K	411477.89D
	QTH 666 K	411476.83D
	QTH231	4008.74D
	QTH231K	4008.74D
	QTH330K	410183.82D
	QTH428K	4276.87D
	QTH509K	411573.105D
	QTH524K	411576.87D
	QTH533K	4434.80D
	QTH540K	410513.88D
	QTH560	411956.82D
	QTH562K	411043.89D
	QTH609K	411578.92D
	QTH621K	411955.88D
	QTH628K	411040.83D
	QTH639K	411579.92D
	TH 625 K	410517.83D
	XEFS 226	6035.92D
	XEFS242	6039.95D
	XEFS26	6031.92D
	XEFS264	6037.87D
	XEFS268	6037.81D
	XEFS279	6087.87D
	XEFS29	6020.95D
	XEFS295	6037.95D
	XEFS53	6024.95D
	XEFS62	6031.100D
KAVO PARTS	TH-1002	4180.82D
	TH-1003	4189.87D
	TH-1004	3017.87D2
	TH-1501	410179.84D
	TH-1504	410201.80D
	TH-1505	410182.84D
	TH-2002	410224.82D
	TH-2003	410224.78D

Manufacturer ¹⁶ Hersteller Constructeur	Manufacturer's Ref. ¹⁷ Hersteller-Nr. Réf. Constructeurs	BorgWarner-Ref. ² BorgWarner-Nr. Réf. BorgWarner
	TH-2004	4269.78D
	TH-2006	3119.82
	TH-2009	410225.78D
	TH-3001	410348.82D
	TH-3003	410351.88D
	TH-4003	410352.88D
	TH-4501	4639.82D
	TH-4502	3499.82D
	TH-4504	3499.88D
	TH-4505	3498.88D
	TH-4506	3468.88D
	TH-4508	3467.85D
	TH-5503	4637.82D
	TH-5504	4637.76D
	TH-5505	4638.76D
	TH-6506	410176.82D0
	TH-6507	410176.88D0
	TH-6508	3478.82D
	TH-6518	411241.82D
	TH-8001	410230.78D
	TH-8501	410183.82D
	TH-8502	410228.82D
	TH-8503	410183.88D
	TH-8504	410229.82D
	TH-9003	410178.82D
	TH-9004	410181.82D
	TH-9009	3477.88D
	TH-9010	3478.82D
	TH-9010	411956.82D
	TH-9012	3470.89D50
	TH-9013	410352.82D
	TH-9015	411545.82D
	TH-9016	4480.82D
	TH-9022	411955.88D
KIA	OK2A-15-171	410352.82D
	OK2C0-15-171A	410352.88D
	OK710-15-171	3498.88D
	OK9FC-15-171	3498.88D
	KE5D3-15-171	3498.88D
	KHE41-15-171	410352.82D
KOMATSU	2871 591 M	4520.80D
	2872 578 M	4530.80
LADA	2103-38088-00	6010.95D
	2103-38088-00 NW	6010.92D
	21080-13060-10	3333.87
	2108-13060-10	3333.87
	21081-3060-11	3333.87
	21215-13060-15	4446.83D
LAMBORGHINI	0017000812	120875
LANCIA	434 0878	6010.95D
	440 9254	4091.82D
	4641 7962	410515.88D
	4647 7717	6035.92D
	4652 0785	410513.88D





Manufacturer ¹⁶ Hersteller Constructeur	Manufacturer's Ref. ¹⁷ Hersteller-Nr. Réf. Constructeurs	BorgWarner-Ref. ² BorgWarner-Nr. Réf. BorgWarner
	4652 2664	3163.88D
	4654 6375	410512.88D
	4673 7644	3151.87D
	4679 0294	410511.88D
	4680 4764	410994.88D
	547 4546	6010.88D
	5519 4271	410048.88D
	5520 2176	410090.88D
	5520 2373	410048.88D
	5521 5006	410871.80D
	5523 9819	410090.88D
	592 1206	410692.71D
	599 9818	3431.80D
	6065 3946	410514.88D
	6081 4382	410514.88D
	730 3174	4151.79D
	730 3615	4151.79D
	754 0318	4022.82D1
	758 1201	3109.82D
	758 1201	3109.87D
	758 1636	3109.82D
	758 9135	3105.87D
	761 3433	3378.80
	761 5235	3159.82D
	765 6385	3373.80D
	774 8867	6031.92D
	777 3790	410956.83D
	779 4218	410513.88D
	7910247116	4122.87D
	8234 2688	3356.80D
	8247 7919	6031.92D
	96 300 66 780	3463.89D
	96 300 666 80	3483.89D
	9616 0901 80	4446.83D
	9616 0902 80	4450.83D
	9617 1780 80	3136.82D50
	9845 0800	3103.79
	9849 8831	3116.82D
LAND ROVER	GTS 303	4147.80D
	PEL 10016	410808.88D
	RTC 6673	4158.80D
LASO	102101505	4231.80D
	20201511	4276.87D
	20201512	4275.87D
	20201516	4281.87D
	20201517	4279.87D
	20201518	3457.90D
	75201501	4249.83D
LEXUS	90916-03079	411545.82D
	90916-03081	411545.82D
	90916-03123	410231.82D
	90916-03144	4480.82D
	90916-03145	4480.82D
LIEBHERR	738 0513	4530.80

Manufacturer ¹⁶ Hersteller Constructeur	Manufacturer's Ref. ¹⁷ Hersteller-Nr. Réf. Constructeurs	BorgWarner-Ref. ² BorgWarner-Nr. Réf. BorgWarner
LOMBARDINI	0115.009195.124.020	4007.80D
	1000208309	4007.80D
	104 9195 092	4008.79D
	9195 057	4007.80D
	9195 1240	4007.80D
	ED0091951240S	4007.80D
MACK	447 GC 216 A	120875
	657 GC 324 A-P80	411045.82D
MAHLE	A21377	4488.80D0
	A21931	4089.87D
	A21938	410536.92D
	A22485	4834.100D
	A22616	410289.81D
	A22617	4596.83D
	TH 11 87	410171.87D
	TH 14 80	411577.80D
	TH 16 80	3344.80
	TH 18 71	410864.71D0
	TH 24 79	410864.79D0
	TH 24 83	410864.83D0
	TH 30 79	3345.79
	TH 36 90	4816.90D
	TH 8 83	410864.83D0
	THD 1 71	4618.70
	THD 1 75	4619.75
	THD 1 79	4619.80
	THD 1 82	4619.82
	THD 1 86	4619.86
	TI 1 83	4144.82D
	TI 1 92	4144.92D
	TI 10 92	4183.92D
	TI 101 80D	3301.80D
	TI 102 80D	3300.80D
	TI 103 87D	3484.87D
	TI 104 83D	410956.83D
	TI 105 88	410515.88D
	TI 108 82D	3431.80D
	TI 111 80D	4436.80D
	TI 115 88	410512.88D
	TI 117 80D	4247.80D
	TI 12 87	411576.87D
	TI 120 80D	4436.80D
	TI 121 80D	3302.80D
	TI 122 87D	3151.87D
	TI 123 88	3163.88D
	TI 124 88	3481.88D
	TI 125 88	410514.88D
	TI 126 88	410513.88D
	TI 13 92	411579.92D
	TI 131 80D	4246.80D
	TI 132 92D	4178.92D
	TI 134 88	410518.89D
	TI 137 88	410590.88D
	TI 139 88	410994.88D
	TI 141 88	3164.88
	TI 143 88	410049.88D
	TI 144 88	410090.88D



Manufacturer ¹⁶ Hersteller Constructeur	Manufacturer's Ref. ¹⁷ Hersteller-Nr. Réf. Constructeurs	BorgWarner-Ref. ² BorgWarner-Nr. Réf. BorgWarner
	TI 15 87	410845.87D
	TI 15 92	410845.92D
	TI 151 80	410871.80D
	TI 153 88	410588.88D
	TI 154 88	410514.88D
	TI 155 88	410511.88D
	TI 156 88	410512.88D
	TI 162 88	410511.88D
	TI 163 88	410514.88D
	TI 166 88	410591.88D
	TI 168 88	410589.88D
	TI 169 88	410994.88D
	TI 173 88	410048.88D
	TI 181 89	410184.89D
	TI 182 89	3483.89D
	TI 184 80D	3356.80D
	TI 194 87D	3485.87D
	TI 197 80D	3373.80D
	TI 2 92	4164.92D
	TI 20 95	410792.95D
	TI 202 90	411889.90D
	TI 205 92 D	4814.92D
	TI 206 79 D	3145.79D
	TI 207 87 D	4414.87D
	TI 208 87 D	4517.87D
	TI 209 87 D	4279.87D
	TI 21 87	4275.87D
	TI 210 89	410705.89D
	TI 211 92 D	4309.92D
	TI 212 87 D	4430.87D
	TI 22 87	4276.87D
	TI 225 92 D	410536.92D
	TI 3 87	4180.82D
	TI 3 92	4168.92D
	TI 31 92	410174.92D
	TI 33 87	410845.87D
	TI 37 84D	410058.84D
	TI 38 89	410538.89D
	TI 39 89	411043.89D
	TI 4 92	4459.92D
	TI 40 89	3174.89D
	TI 41 89D	3166.89D
	TI 42 92D	4188.92D
	TI 43 92D	4198.92D
	TI 44 92D	4201.92D
	TI 45 87D	4281.87D
	TI 46 92D	4175.92D
	TI 47 89	3463.89D
	TI 48 80D	4278.80D
	TI 49 92D	4297.92D
	TI 5 92	411578.92D
	TI 50 92D	4428.92D
	TI 52 90	3146.90D
	TI 53 90	3142.90D
	TI 54 92D	4242.92D
	TI 55 92D	4208.92D
	TI 59 83	4160.83D
	TI 6 87	411187.87D
	TI 64 87D	3109.87D

Manufacturer ¹⁶ Hersteller Constructeur	Manufacturer's Ref. ¹⁷ Hersteller-Nr. Réf. Constructeurs	BorgWarner-Ref. ² BorgWarner-Nr. Réf. BorgWarner
	TI 65 80D	3355.80D
	TI 67 80D	3431.80D
	TI 68 87D	3105.87D
	TI 7 87	411186.87D
	TI 71 87D	3360.87D
	TI 72 87D	3361.87D
	TI 73 80D	3431.80D
	TI 74 85D	3356.80D
	TI 77 87D	410007.87D
	TI 80 87	3333.87
	TI 81 80D	4434.80D
	TI 82 87D	410007.87D
	TI 84 87D	3383.87
	TI 87 87D	3109.87D
	TI 9 87	4189.87D
	TI 9 92	4177.92D
	TI 92 80D	3302.80D
	TI 97 88	410516.88D
	TI 98 87D	3109.87D
	TI21392D	4433.92D
	TM 13 97	4326.97D
	TM 14 97	410086.97D0
	TM 15 105	411573.105D
	TM 18 105	4337.105D
	TM 19 102	411574.102D
	TM 20 90D	4817.90D
	TM 21 103	410766.103D0
	TM 27 105	4508.105D
	TM 28 87	4835.87D
	TM 29 100 D	4833.100D
	TM 30 97	410087.97D0
	TM 31 98	410016.98D
	TM 45 100 D	4834.100D
	TSW 1	6010.75D
	TSW 10	6010.70D
	TSW 11	6020.95D
	TSW 12D	6031.88D
	TSW 13D	6031.100D
	TSW 14D	6031.92D
	TSW 1D	6010.75D
	TSW 31	6017.95D
	TSW 32	6017.85D
	TSW 33	6037.81D
	TSW 48D	6037.95D
	TSW 6	6010.85D
	TSW 6D	6010.85D
	TSW 7D	6010.88D
	TSW 8D	6010.92D
	TSW 9D	6024.95D
	TX 1 79D	3017.80
	TX 1 83D	3017.83
	TX 1 87D	3017.87D2
	TX 1 87D	3017.87D50
	TX 1 92D	3017.92D2
	TX 1 92D	3017.92D50
	TX 10 66D	4038.65D
	TX 10 76D	4038.76D
	TX 10 81D	4038.71D
	TX 10 81D	4038.81D





Manufacturer ¹⁶ Hersteller Constructeur	Manufacturer's Ref. ¹⁷ Hersteller-Nr. Réf. Constructeurs	BorgWarner-Ref. ² BorgWarner-Nr. Réf. BorgWarner
	TX 10 88D	4154.88D
	TX 100 89D	3466.89D
	TX 101 83D	4450.83D
	TX 102 82D	4122.87D
	TX 106 90 D	3457.90D
	TX 107 90 D	4206.90D
	TX 108 82 D	4483.82D
	TX 109 87D	4820.87D
	TX 11 92D	4115.92D
	TX 110 82D	4103.82D
	TX 111 87D	3472.87D
	TX 112 83D	3167.83D
	TX 113 82D	410183.82D
	TX 113 88D	410183.88D
	TX 12 88D	4270.88D
	TX 124 87D	4089.87D
	TX 125 80	4488.80D0
	TX 127 83D	4596.83D
	TX 128 81	410289.81D
	TX 13 80D	4256.80D
	TX 13 87D	4264.87D
	TX 13 92D	4255.92D
	TX 14 80D	3118.82D1
	TX 14 87D	3141.87D
	TX 15 84D	4264.84D
	TX 15 87D	4264.87D
	TX 17 80D	4231.80D
	TX 18 65	4078.65D
	TX 18 65D	4078.65D
	TX 18 71	4078.71D
	TX 18 71D	4078.71D
	TX 18 75	4078.75D
	TX 18 75D	4078.75D
	TX 18 79	4078.79D
	TX 18 79D	4078.79D
	TX 18 83	4083.83D50
	TX 18 83D	4083.83D50
	TX 18 87D	4078.87D
	TX 19 75D	4064.75D
	TX 2 75	3096.75
	TX 20 80D	4117.80D
	TX 21 80D	4232.80D
	TX 22 75D	4064.75D
	TX 22 84D	4233.84D
	TX 23 71D	4150.71D50
	TX 23 75D	4163.74D
	TX 23 79D	4150.79D50
	TX 23 83D	4150.83D50
	TX 24 87D	4155.87D
	TX 25 80D	4088.80D
	TX 25 87D	4116.87D1
	TX 26 71D	4137.71D
	TX 26 71D1	4137.71D
	TX 26 80D	4137.80D
	TX 26 80D1	4137.80D
	TX 27 71D	4235.71D
	TX 27 80D	4235.80D
	TX 28 88D	4236.88D
	TX 28 92D	4236.92D

Manufacturer ¹⁶ Hersteller Constructeur	Manufacturer's Ref. ¹⁷ Hersteller-Nr. Réf. Constructeurs	BorgWarner-Ref. ² BorgWarner-Nr. Réf. BorgWarner
	TX 29 75D	4176.75D
	TX 29 80D	4176.80D
	TX 29 85D	4176.85D
	TX 3 79D	3000.80
	TX 3 83D	3000.83
	TX 3 87D	3054.87D50
	TX 30 80D	4123.80D
	TX 30 87D	4274.87D
	TX 30 92D	4274.92D
	TX 32	411004.80D
	TX 32 75	4224.75D
	TX 32 80	4224.80D
	TX 32/1	4224.80D
	TX 33 75D	4223.75D
	TX 33 83D	4223.83D
	TX 33 88D	4223.83D
	TX 34 82D	4274.82D
	TX 34 87D	4274.87D
	TX 35 75	4520.75
	TX 35 79	4520.80D
	TX 36 71D	4516.70D
	TX 36 80D	4516.85D
	TX 36 85D	4516.85D
	TX 37 79	4619.80
	TX 38 80D	4237.80D
	TX 38 88D	4237.88D
	TX 39 88	4126.88
	TX 4 75D	3004.74
	TX 4 83D	3118.82D1
	TX 4 87D	3004.88D1
	TX 4 92D	3004.92D1
	TX 41 87D	3143.87D
	TX 5 83D	4457.82D
	TX 5 88D	3021.88D50
	TX 5 92D	3021.92D50
	TX 53 85D	3467.85D
	TX 54 87D	3143.87D
	TX 56 71	4030.70
	TX 57 71	4529.70
	TX 57 79	4530.80
	TX 60 83D	3061.82
	TX 61 83	3033.84D
	TX 62 89	4122.87D
	TX 63 83	4103.82D
	TX 63 88	4103.82D
	TX 64 82	3119.82
	TX 64 88	3119.88
	TX 66 86D	3469.91D
	TX 66 91D	3469.91D
	TX 67 83D	4446.83D
	TX 68 88D	3497.88D
	TX 69 79	4269.78D
	TX 7 83D	3119.82
	TX 7 88D	3119.88D3
	TX 70 82	410176.82D0
	TX 70 82	4480.82D
	TX 70 82	4637.82D
	TX 71 82D	4639.82D
	TX 73 82D	410178.82D



Manufacturer ¹⁶ Hersteller Constructeur	Manufacturer's Ref. ¹⁷ Hersteller-Nr. Réf. Constructeurs	BorgWarner-Ref. ² BorgWarner-Nr. Réf. BorgWarner
	TX 74 89	4026.89
	TX 75 80D	4147.80D
	TX 76 88D	3498.88D
	TX 77 88D	3477.88D
	TX 78 83	4638.82D
	TX 79 78D	410230.78D
	TX 8 83D	4006.82D
	TX 8 88D	4272.90D
	TX 81 89D	4821.89D
	TX 82 80D	410201.80D
	TX 83 77	4637.76D
	TX 84 77	4638.76D
	TX 85 82	410229.82D
	TX 86 76D	4638.76D
	TX 87 77	3478.82D
	TX 88 88D	3136.88D50
	TX 89 83	3067.83
	TX 90 82D	410183.82D
	TX 90 87D	410183.88D
	TX 91 89D	3470.89D50
	TX 92 86D	4003.86
	TX 93 74D	4151.76D
	TX 93 79D	4008.79D
	TX 93 83D	4174.82D
	TX 94 82D	4091.82D
	TX 95 83D	4022.82D1
	TX 96 83D	3159.82D
	TX 97 79D	4166.79D
	TX 98 89	3029.89
	TX 98.75	3029.78
MAN	51.06402.0034	4150.79D50
	51.06402.0042	4150.71D50
	51.06402.0043	4150.79D50
	51.06402.0044	4150.79D50
	51.06402.0049	4150.79D50
	51.06402.0050	4150.79D50
	51.06402.0051	4150.79D50
	51.06402.0052	4150.71D50
	51.06402.0053	4150.79D50
	51.06402.0056	4150.79D50
	51.06402.0057	4150.71D50
	51.06402.0058	4150.83D50
	51.06402.0060	4150.83D50
	51.06402.0061	4150.79D50
	51.06402.0062	4150.71D50
	51.06402.0063	4150.83D50
	51.06402.0064	4150.79D50
	51.06402.0065	4150.71D50
	51.06402.0066	4150.83D50
	51.06402.0067	4150.79D50
	51.06402.0068	4150.71D50
	51.06402.0069	4150.79D50
	81.06401.0019	410864.71D0
	81.06401.0037	410864.79D0
	81.06401.0038	410864.83D0
	81.06401.0042	410864.71D0
	81.06401.0045	410864.83D0
	81.06401.0046	410864.79D0

Manufacturer ¹⁶ Hersteller Constructeur	Manufacturer's Ref. ¹⁷ Hersteller-Nr. Réf. Constructeurs	BorgWarner-Ref. ² BorgWarner-Nr. Réf. BorgWarner
	81.25505.6074	6010.85D
MAZDA	0223-15-171	3499.82D
	0419-15-171	3499.82D
	0419-99-152	3499.82D
	1A51-15-171	4639.82D
	1E03-15-171	3004.92D1
	1E05-15-171 A	4457.82D
	1E07-15-171	410131.88D
	1E07-15-171 A	410131.88D
	1N02-15-171	410176.88D0
	1N03-15-171	4634.76
	1N04-15-171	4634.76
	1N05-15-171	4634.76
	1N07-15-171	4635.76
	1N08-15-171	410176.82D0
	1N09-15-171	410176.82D0
	1N10-15-171	4635.76
	1N11-15-171	4634.76
	1N13-15-171	3478.82D
	1N14-15-171	410180.82D
	1N15-15-171	410176.82D0
	1N16-15-171	410176.82D0
	1N18-15-171	411241.82D
	1N19-15-171	411241.82D
	8124-99-152	3119.82
	8173-15-152 C	3499.88D
	8173-15-171	3499.88D
	8173-99-152	3499.88D
	8173-99-152 A	3119.88D3
	8173-99-152 A	3499.88D
	8173-99-152 B	3119.88D3
	8173-99-152 B	3499.88D
	8AB1-15-171	3498.88D
	8AB3 15 171	4006.82D
	8AB5-15-171	3498.88D
	8AB7-15-171	3499.82D
	8AB8-15-171	3498.88D
	8AB9-15-171	3499.82D
	8ABA-15-171	3499.88D
	8ABB-15-171	3499.88D
	8ABB-15-171A	3499.88D
	8ABC-15-171	3499.82D
	8ABD-15-171	3499.88D
	8ABE-15-171	3498.88D
	8AG1-15-171	3468.88D
	8AG1-15-171A	3468.88D
	8AG2-15-171	3468.88D
	8AG2-15-171A	3468.88D
	8AG3-15-171	3498.88D
	8AG4-15-171	3119.88D3
	8AG4-15-171	3499.88D
	8AG5-15-171	3498.88D
	8AG6-15-171	3468.88D
	8AG7-15-171	3468.88D
	8AG8-15-171	3468.88D
	8AGX-15-171	4639.82D
	8AK1-15-171	3498.88D
	8AN1-15-171	3498.88D





Manufacturer ¹⁶ Hersteller Constructeur	Manufacturer's Ref. ¹⁷ Hersteller-Nr. Réf. Constructeurs	BorgWarner-Ref. ² BorgWarner-Nr. Réf. BorgWarner
	8AU1-15-171	3498.88D
	8AU-15-171	3498.88D
	8AX1-15-171	3119.88D3
	8AX1-15-171	3499.88D
	8AZ1-15-171	3468.88D
	AB6-15-171	3498.88D
	B366-15-171	3499.82D
	B3H3-15-171	3499.82D
	B3H8-15-171A	3499.82D
	B541-15-171	3119.88D3
	B541-15-171	3499.88D
	B6H-15-171	3498.88D
	B6H-15-171 A	3498.88D
	BP6F-15-171	3498.88D
	BPD3-15-171	3498.88D
	C201-15-171 A	4483.82D
	E5D3-15-171	3498.88D
	F201-15-171	3498.88D
	FS05-15-171	4639.82D
	HE 41-99-152 A	3119.88D3
	HE 41-99-152 C	3119.82D3
	HE 41-99-152 C	3499.82D
	HE 41-99-152 D	3499.82D
	KL01-15-171	4639.82D
	KL01-15-171 A	4639.82D
	RF03-15-171A	3468.88D
	ZZ40-15-171	3498.88D
MEAT DORIA	92292	411956.82D
	92426	410517.83D
	92567	410871.80D
	92624	411955.88D
	92701	411889.90D
	92741	4480.82D
MERCEDES-BENZ	000 203 64 75	3000.80
	001 203 58 75	3000.80
	001 203 69 75	4083.83D50
	001 203 90 75	4078.79D
	001 203 91 75	4078.87D
	002 203 04 75	4083.83D50
	002 203 16 75	4078.71D
	002 203 31 75	4078.71D
	002 203 32 75	4105.83D
	002 203 35 75	4078.79D
	002 203 37 75	4078.79D
	002 203 38 75	4078.79D
	002 203 39 75	4105.71D
	002 203 45 75	4105.83D
	002 203 46 75	4078.79D
	002 203 47 75	4105.83D
	002 203 49 75	4105.83D
	002 203 53 75	4083.83D50
	002 203 56 75	4105.83D
	002 203 59 75	4105.83D
	002 203 72 75	4078.79D
	002 203 75 75	4117.80D
	002 203 76 75	4078.87D
	002 203 78 75	4078.79D

Manufacturer ¹⁶ Hersteller Constructeur	Manufacturer's Ref. ¹⁷ Hersteller-Nr. Réf. Constructeurs	BorgWarner-Ref. ² BorgWarner-Nr. Réf. BorgWarner
	002 203 79 75	4105.83D
	002 203 80 75	4117.80D
	002 203 81 75	4078.87D
	002 203 82 75	4064.75D
	002 203 90 75	4105.83D
	003 203 14 75	4105.83D
	003 203 22 75	3000.80
	003 203 28 75	4105.83D
	003 203 29 75	4105.71D
	003 203 31 75	4105.83D
	003 203 32 75	4105.71D
	003 203 73 75	4105.83D
	003 203 74 75	4105.71D
	003 203 78 75	4105.83D
	003 203 79 75	4105.71D
	003 203 82 75	4233.84D
	003 203 91 75	4105.79D
	003 203 92 75	4105.79D
	003 203 98 75	4176.80D
	004 203 09 75	4176.85D
	004 203 39 75	4137.80D
	004 203 40 75	4137.80D
	004 203 65 75	4078.65D
	004 203 83 75	4105.83D
	004 203 84 75	4105.71D
	004 203 85 75	4105.79D
	004 203 86 75	4078.92D
	005 203 17 75	4619.75
	005 203 18 75	4619.80
	005 203 19 75	4619.86
	005 203 26 75	4105.83D
	005 203 27 75	4105.79D
	005 203 28 75	4105.71D
	005 203 29 75	4123.80D
	005 203 59 75	4472.83D
	005 203 77 75	4351.79
	100 200 05 15	4078.87D
	100 200 07 15	4078.79D
	102 200 08 15	4078.87D
	102 200 14 15	4078.87D
	102 200 15 15	4078.87D
	102 200 19 15	4078.87D
	110 200 01 11	4078.87D
	110 200 05 15	4078.87D
	110 200 09 15	4078.71D
	110 200 19 15	4078.92D
	111 200 03 15	4276.87D
	111 200 08 15	4279.87D
	111 200 09 15	4275.87D
	111 200 17 15	4414.87D
	111 203 02 75	4275.87D
	111 203 03 75	4276.87D
	111 203 05 75	4279.87D
	111 203 06 75	4275.87D
	111 203 08 75	4275.87D
	111 203 10 75	4414.87D
	112 200 00 15	4281.87D
	112 200 01 15	4298.87D
	112 203 02 75	4281.87D



Manufacturer ¹⁶ Hersteller Constructeur	Manufacturer's Ref. ¹⁷ Hersteller-Nr. Réf. Constructeurs	BorgWarner-Ref. ² BorgWarner-Nr. Réf. BorgWarner
	112 203 03 75	4298.87D
	116 200 00 15	4064.75D
	116 200 02 15	4233.84D
	116 200 03 15	4137.80D
	119 200 00 15	4278.80D
	119 203 01 75	4278.80D
	120 200 00 15	4517.87D
	120 203 02 75	4517.87D
	160 200 03 15	3142.90D
	166 203 00 75	411576.87D
	166 203 01 75	411576.87D
	166 203 02 75	411576.87D
	266 203 02 75	411577.80D
	266 203 04 75	411577.80D
	266 203 06 75	411577.80D
	271 200 00 15	3457.90D
	271 200 01 15	410389.103D
	271 200 02 15	410389.103D
	271 200 03 15	410389.103D
	271 203 03 75	3457.90D
	271 203 05 75	410779.88D
	272 200 00 15	4834.100D
	272 200 01 15	4834.100D
	272 200 04 15	4834.100D
	272 200 05 15	4833.100D
	272 200 06 15	4829.100D
	273 200 01 15	4829.100D
	273 200 02 15	4833.100D
	273 200 04 15	4829.100D
	276 200 00 15	410390.103D
	276 200 01 15	410390.103D
	276 200 05 15	410390.103D
	373 203 70 75	4105.83D
	601 200 00 15	4176.85D
	601 200 01 15	4176.80D
	602 200 00 15	4176.80D
	603 200 00 15	4176.80D
	603 203 04 74	4280.80D
	603 203 04 74	4280.85D
	604 203 00 75	4280.85D
	605 203 00 75	4280.80D
	606 203 01 75	4176.80D
	606 203 02 75	4176.85D
	606 203 05 75	4176.85D
	607 200 00 15	3004.82
	611 200 02 15	410171.87D
	611 200 07 15	410171.87D
	611 203 04 75	410171.87D
	611 203 05 75	410171.87D
	611 203 15 75	410171.87D
	611 203 19 75	410171.87D
	615 200 13 15	4117.80D
	616 200 04 15	4117.80D
	617 200 03 15	4049.80D
	617 200 11 15	4049.80D
	617 200 18 15	4049.80D1
	626 200 01 15	411922.80D0
	628 203 01 75	4309.92D
	642 200 02 15	4490.87D

Manufacturer ¹⁶ Hersteller Constructeur	Manufacturer's Ref. ¹⁷ Hersteller-Nr. Réf. Constructeurs	BorgWarner-Ref. ² BorgWarner-Nr. Réf. BorgWarner
	642 200 02 15	4835.87D
	642 200 03 15	4630.87D
	642 200 04 15	4835.87D
	642 200 07 15	4832.87D
	642 200 08 15	410055.87D
	642 200 20 15	4490.87D
	646 200 00 15	410174.92D
	646 200 11 15	410174.92D
	646 200 12 15	410171.87D
	646 203 02 75	410174.92D
	660 200 03 15	3146.90D
	A 271 203 03 75	3457.90D
	A 271 203 05 75	410779.88D
	A 276 200 00 15	410390.103D
	A 276 200 01 15	410390.103D
	A 276 200 05 15	410390.103D
MEYLE	028 292 0004	4208.92D
	100 121 0048	4264.87D
	100 121 10 25	3143.87D
	100 121 1047	410989.87D
	100 959 0001	6037.95D
	114 226 0001	410475.87D
	30-28 228 0001	411956.82D
MG	PEL 10016	410808.88D
MITSUBISHI	130 5A 191	410180.82D
	130 5A 238	410180.82D
	M-474877	3470.89D50
	M-863985	3470.89D50
	MD 001370	3119.82D4
	MD 005131	3119.88D4
	MD 005371	3119.82D4
	MD 008086	3119.82D4
	MD 015299	4638.82D
	MD 075460	3119.82D4
	MD 094120	4638.82D
	MD 117759	3119.82D4
	MD 126168	3119.82D4
	MD 158570	4637.82D
	MD 164541	4637.76D
	MD 165630	4637.82D
	MD 170031	4637.76D
	MD 174233	410180.82D
	MD 175746	4637.82D
	MD 194988	410180.82D
	MD 310106	4637.82D
	MD 315301	4637.82D
	MD 317015	4637.76D
	MD 335170	4637.82D
	MD 337408	4637.82D
	MD 338234	4637.82D
	MD 345617	4637.76D
	MD 348937	410180.82D
	MD 351495	410180.82D
	MD 360320	4637.82D
	MD 972903	3119.88D4
	MD 972905	3119.82D4





Manufacturer ¹⁶ Hersteller Constructeur	Manufacturer's Ref. ¹⁷ Hersteller-Nr. Réf. Constructeurs	BorgWarner-Ref. ² BorgWarner-Nr. Réf. BorgWarner
	MD 972908	3119.82D4
	MD 997217	3119.82D4
	MD 997219	3119.82D4
	MD 997220	3119.82D4
	MD 997221	3119.88
	MD 997221	3119.88D4
	MD 997224	4638.82D
	MD 997461	3119.88D4
	MD 997602	3119.82D4
	MD 997603	3119.82D4
	MD 997605	4638.76D
	MD 997606	4638.82D
	MD 997607	3119.82D4
	MD 997608	3119.88D4
	MD 997644	410180.82D
	ME 190303	4637.76D
	ME 191593	4637.76D
	ME 200262	4637.76D
	ME 220538	410180.82D
	ME 240882	410180.82D
	ME 241816	410180.82D
	ME 999295	4638.82D
	MN 980137	3472.87D
MOTORRAD	165-192	4022.88D
	200-60	3004.88D1
	200-75	3000.75
	200-75 Plus	3004.74
	200-82	3000.83
	200-82 Plus	3136.82D50
	200-82+	3004.82
	200-88	3141.87D
	200-91 plus	3000.90
	201-82	3119.82
	201-88 Plus	3100.88D
	202-82	3017.83
	202-85	3021.88
	2028-77	4635.76
	202-88	3017.87D2
	202-88	3017.87D50
	202-88	3021.88D50
	202-92	3017.92D2
	202-92	3017.92D50
	204-88	3017.87D50
	208-75 Plus	3061.88
	208-82	3061.82
	2094-77	410230.78D
	209-82Plus	3032.80
	209-88 Plus	3032.88
	213-91	4821.89D
	214-77+	4634.76
	214-82+	3478.82D
	216-160	4089.71D
	216-180	4089.82D
	216-192	4089.87D
	216-195	4089.92D
	216-71	4089.71D
	216-82	4089.82D
	216-88	4089.87D

Manufacturer ¹⁶ Hersteller Constructeur	Manufacturer's Ref. ¹⁷ Hersteller-Nr. Réf. Constructeurs	BorgWarner-Ref. ² BorgWarner-Nr. Réf. BorgWarner
	216-91	4089.92D
	223-88	3000.90
	225-82	3000.83
	225-91	3000.90
	230-77	4151.79D
	230-79	4008.79D
	230-79 Plus	4008.79D
	230-82	4003.86
	230-82	4008.79D
	230-82+	4008.79D
	231-88	4003.86
	233-77	4038.76D
	233-82	4022.82D
	233-82J	4022.82D
	234-160	4256.71
	234-180	4256.80D
	234-192	4264.87D
	234-71	4256.71
	234-71 Plus	4256.71
	234-82	4256.80D
	234-82	4264.84D
	234-82 Plus	4256.80D
	234-88	4253.87D
	234-88	4256.87D50
	234-88 Plus	4256.87D50
	235-75	4022.74
	235-82	4033.82D
	236-82	4091.82D
	237-88	3029.89
	237-91	3029.92
	238-77	3053.75
	239-88	410183.88D
	240-82	3499.82D
	240-82+	3119.82D4
	240-82+	3119.82D5
	240-88	3499.88D
	240-88+	3119.88
	240-88+	3119.88D3
	240-88+	3119.88D4
	241-82 Plus	3118.82D1
	242-88	4126.88
	246-180	4231.80D
	246-82	4231.80D
	246-88	4231.84D
	247-174	4049.80D1
	247-192	4088.87D
	247-79	4049.80D1
	247-79	4117.80D
	247-82	4088.80D
	247-82 Plus	4232.80D
	247-82+	4117.80D
	247-88	4088.87D
	247-88	4116.87D1
	247-88 Plus	4116.87D1
	248-174	4078.71D
	248-174	4078.79D
	248-192	4078.87D
	248-71	4078.71D
	248-75	4078.75D



Manufacturer ¹⁶ Hersteller Constructeur	Manufacturer's Ref. ¹⁷ Hersteller-Nr. Réf. Constructeurs	BorgWarner-Ref. ² BorgWarner-Nr. Réf. BorgWarner
	248-77	4064.75D
	248-79	4078.79D
	248-82	4105.83D
	248-82+	4078.79D
	248-88 Plus	4078.87D
	248-91Plus	4078.92D
	249-77	4147.80D
	251-82+	4176.80D
	251-85	4176.85D
	260-180	3344.80
	260-77	3344.75
	260-82	3344.80
	262-88	3333.87
	265-82	4022.82D1
	265-88	4154.88D
	269-180	4137.80D
	269-82	4137.80D
	270-88	410131.88D
	270-88	4270.88D
	271-82	4447.85D
	271-82	4449.84D
	272-180	4006.82D
	272-82	4006.82D
	272-88	4272.90D
	273-79	4123.80D
	273-88	4155.87D
	274-180	4235.80D
	274-192	4236.88D
	274-79	4235.80D
	274-82	4237.80D
	274-82 Plus	4235.80D
	274-88	4236.88D
	274-88 Plus	4155.87D
	276-82	3136.82D50
	276-88	3136.88D50
	276-88 Plus	3136.88D50
	277-180	4161.83
	277-82	4161.83
	277-88	4161.83
	281-82	4480.82D
	281-88	411955.88D
	283-82	4144.82D
	283-91	4144.92D
	283-92	4144.92D
	284-88	3105.87D
	285-82	3109.82D
	285-88	3109.87D
	287-91	4164.92D
	288-185	4516.85D
	288-85	4516.85D
	296-82	410231.82D
	298-82	410231.82D
	299-77	4637.76D
	299-82	4637.82D
	304-192	4274.87D
	304-88	4274.87D
	305-88	3466.89D
	314-88	3361.87D
	315-88	3360.87D

Manufacturer ¹⁶ Hersteller Constructeur	Manufacturer's Ref. ¹⁷ Hersteller-Nr. Réf. Constructeurs	BorgWarner-Ref. ² BorgWarner-Nr. Réf. BorgWarner
	318-82	3431.80D
	319-82	4639.82D
	322-82	4637.82D
	323-88	3498.88D
	325-92	4168.92D
	326-82	4022.82D
	328.77	4269.78D
	328-77	410224.78D
	328-82	410224.82D
	330-77	4638.76D
	333-92	3100.92D
	334-82	411956.82D
	335-88	410351.88D
	340-91	410262.91D
	345-77	3029.78
	345-82	3029.83
	345-88	3029.86
	345-88	3029.89
	345-91	3029.89
	346-88	3469.91D
	346-91	3469.91D
	347-88	4189.87D
	347-92	3017.87D2
	347-92	4177.92D
	348-92	4178.92D
	349-195	4175.92D
	350-82	4183.82D
	350-92	4183.92D
	351-192	4275.87D
	351-88	4275.87D
	352-88	4276.87D
	353-82	4180.82D
	381-77	4635.76
	382-85	3467.85D
	385-87	3143.87D
	390-195	4206.90D
	390-91	4206.90D
	394.95	410792.95D
	404-174	4619.80
	404-73	4619.80
	405-174	4621.80D
	405-79	4621.80D
	424-82	4154.82D
	424-89	4154.88D
	458-190	4281.87D
	459-180	4619.82
	459-190	4619.86
	459-82	4619.82
	459-88	4619.86
	461180	411193.82D
	467-97	4326.97D
	475-190	3141.87D
	5000	6010.92D
	5001	6016.92
	5004	6010.82D
	5019	6010.100D
	5020	6010.92D
	5020	6010.95D
	5027	6020.95D





Manufacturer ¹⁶ Hersteller Constructeur	Manufacturer's Ref. ¹⁷ Hersteller-Nr. Réf. Constructeurs	BorgWarner-Ref. ² BorgWarner-Nr. Réf. BorgWarner
	5031	6031.92D
	5032	6024.95D
	5102	6031.88D
	5117	6031.100D
	5117	6031.105D
	514-88	411889.90D
	515-82	410517.83D
	5187	6031.92D
	5197	6039.95D
	534-82	411956.82D
	540.82	410520.92D
	541-1-92	411578.92D
	541-92	411578.92D
	542-82	411193.82D
	556-83	411040.83D
	556-89	411042.89D
	556-89	411477.89D
	557.95	410793.95D
	5602	6033.88
	5605	6017.95D
	5605	6037.87D
	5635	6017.95D
	5643	6035.92D
	5650	6037.95D
	5651	6037.87D
	5654	6037.81D
	575-89	411043.89D
	576-87	411186.87D
	580-87	411187.87D
	617-92	4193.92D
	617-92-1	4193.92D
	625-83	411476.83D
	647-82	411241.82D
	8800-71	4618.70
	8800-75	4618.75
	8800-82	4618.82
	926-92	4201.92D
	926-92-1	4201.92D
	927-92	4188.92D
	927-92-1	4188.92D
MTE THOMSON	255.75	3096.75
	291.87	4276.87D
	323.88	410513.88D
	326.83	410956.83D
	406-89	4821.89D
	443.82	411956.82D
MULTICAR	0820117806	4176.85D
	4008540	4264.87D
MWM	1215 2752	2391.75
	1215 2766	2391.75
	6 052 5 010 005 0	4520.75
	6 052 5 011 001 1	2391.75
	6 052 5 011 002 4	2393.75
	6 052 5 011 004 2	2391.75
	6 052 5 100 41	2393.75
	9 225 0 757 014 6	4351.79

Manufacturer ¹⁶ Hersteller Constructeur	Manufacturer's Ref. ¹⁷ Hersteller-Nr. Réf. Constructeurs	BorgWarner-Ref. ² BorgWarner-Nr. Réf. BorgWarner
	9 229 8 757 004 6	4588.75/1
	9 407 0 757 002 4	3145.79D
NEOPLAN	0303.191.04	4520.80D
NIPPARTS	J 1532012	4480.82D
	J 1532013	4480.82D
	J1530305	410352.88D
	J1530518	410351.88D
	J1530520	410348.82D
	J1530900	3017.87D2
	J1530901	4177.92D
	J1530901	4189.87D
	J1531003	410488.88D
	J1531007	3478.82D
	J1531007	4634.76
	J1531009	4638.76D
	J1531011	410176.88D0
	J1531012	4635.76
	J1531017	4821.89D
	J1532003	3478.82D
	J1532004	3477.88D
	J1532018	410181.82D
	J1532023	410178.82D
	J1532026	410201.80D
	J1533006	3498.88D
	J1533015	4639.82D
	J1534003	410224.78D
	J1534006	410224.82D
	J1534008	410224.78D
	J1535007	410180.82D
	J1535007	4637.82D
	J1536001	410182.84D
	J1536008	410179.84D
	J1537002	410230.78D
	J1538000	410183.82D
NISSAN	11 0610 0Q1 M	411922.80D0
	11060-00Q0C	411475.89D
	11060-00Q0E	411475.89D
	11060-00Q0K	411442.83D
	11060-00Q0N	411042.89D
	11060-00Q0P	411042.89D
	11060-00Q0S	411442.83D
	11060-00Q0T	411042.89D
	11060-00QA0	126104
	11060-00QAA	126104
	11060-00QAF	410538.89D
	11060-00QAJ	411040.83D
	11060-00QAL	411475.89D
	11060-AW300	410517.89D
	11060-BN700	411043.89D
	11061-00Q0A	411476.83D
	11061-00Q0B	411476.83D
	11061-00Q0D	411039.83D
	11061-00Q0E	411043.89D
	11061-00Q0G	411476.83D
	11061-00Q0K	411476.83D
	11061-00Q0L	411476.83D

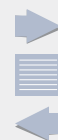

Manufacturer ¹⁶ Hersteller Constructeur	Manufacturer's Ref. ¹⁷ Hersteller-Nr. Réf. Constructeurs	BorgWarner-Ref. ² BorgWarner-Nr. Réf. BorgWarner
	11061-00Q1B	411476.83D
	11061-00QAB	410517.83D
	11061-00QAC	410517.83D
	11061-00QAD	410517.89D
	11061-00QAE	3166.89D
	11061-00QAG	411043.89D
	11061-00QAL	411043.89D
	11061-00QAM	411039.83D
	21200-00Q0A	3466.89D
	21200-00Q0B	3466.89D
	21200-00QAA	3466.89D
	21200-01B00	3044.90D1
	21200-0C810	4635.76
	21200-0C811	4635.76
	21200-2H600	3118.82D1
	21200-2H605	3118.88D1
	21200-40F00	4635.76
	21200-41B00	3118.82D1
	21200-47R00	4635.76
	21200-4M500	3478.82D
	21200-50K00	4635.76
	21200-53J00	4635.76
	21200-53J10	4635.76
	21200-57J00	410176.82D0
	21200-57J05	410176.88D0
	21200-57J15	410176.82D0
	21200-6F900	4821.89D
	21200-6F901	4821.89D
	21200-77A00	4634.76
	21200-77A05	3478.82D
	21200-77A60	4634.76
	21200-77A61	4634.76
	21200-77A63	4634.76
	21200-77A65	3478.82D
	21200-77A66	3478.82D
	21200-78515	3118.88D1
	21200-85G00	3118.82D1
	21200-85G05	3118.88D1
	21200-85G06	3118.88D1
	21200-86J00	3478.82D
	21200-86J01	3478.82D
	21200-90J00	3478.82D
	21200-90J10	3478.82D
	21200-93J00	4635.76
	21200-93J10	4635.76
	21200-99B03	3118.82D1
	21200-9F600	3478.82D
	21200-BX000	410488.88D
	21200-ED000	411241.82D
	21200-ED00A	411241.82D
	21200-G3100	3000.83
	21200-HC000	3499.88D
	21200-HC400	3499.88D
	21200-HC401	3499.88D
	21200-HC402	3499.88D
	21200-HC430	3499.88D
	21200-P7500	3118.88D1
	21200-P7901	3118.82D1
	21200-P7905	3118.88D1

Manufacturer ¹⁶ Hersteller Constructeur	Manufacturer's Ref. ¹⁷ Hersteller-Nr. Réf. Constructeurs	BorgWarner-Ref. ² BorgWarner-Nr. Réf. BorgWarner
	21200-P7906	3118.88D1
	21200-P7990	3118.82D1
	21200-P7991	3118.88D1
	21200-V0100	3118.82D1
	21200-V0105	3118.88D1
	21200-V0200	3118.82D1
	21200-V0201	3118.82D1
	21200-V0205	3118.88D1
	21200-V0206	3118.88D1
OPEL	13 38 002	4207.92D
	13 38 003	4242.92D
	13 38 007	411193.82D
	13 38 008	411193.82D
	13 38 009	4201.92D
	13 38 015	4297.92D
	13 38 016	3054.92D50
	13 38 017	4433.92D
	13 38 018	3054.87D50
	13 38 020	410048.88D
	13 38 024	4255.82D
	13 38 030	3004.82
	13 38 033	4255.87D
	13 38 034	411193.82D
	13 38 038	4255.92D
	13 38 039	410049.88D
	13 38 041	3054.87D50
	13 38 042	3021.88D50
	13 38 046	4115.92D
	13 38 049	4144.92D
	13 38 050	4164.92D
	13 38 052	3017.92D2
	13 38 054	4144.92D
	13 38 056	3468.88D
	13 38 057	4164.92D
	13 38 059	4144.82D
	13 38 060	4168.92D
	13 38 062	4144.82D
	13 38 063	4164.92D
	13 38 067	4175.92D
	13 38 068	4177.92D
	13 38 069	4180.82D
	13 38 073	4178.92D
	13 38 075	3467.85D
	13 38 076	4237.80D
	13 38 077	3004.82
	13 38 079	4183.92D
	13 38 080	4183.82D
	13 38 084	4175.92D
	13 38 087	4188.92D
	13 38 096	4459.92D
	13 38 097	4201.92D
	13 38 100	4198.92D
	13 38 154	410049.88D
	13 38 178	4431.105D
	13 38 275	410049.88D
	13 38 331	4208.92D
	13 38 420	4242.92D
	13 38 423	4459.92D





Manufacturer ¹⁶ Hersteller Constructeur	Manufacturer's Ref. ¹⁷ Hersteller-Nr. Réf. Constructeurs	BorgWarner-Ref. ² BorgWarner-Nr. Réf. BorgWarner
	13 38 426	4433.92D
	13 38 427	411193.82D
	13 38 428	411578.92D
	13 38 430	4178.92D
	13 38 431	4183.92D
	13 38 432	4175.92D
	13 38 466	4158.80D
	13 38 478	4194.92D
	13 41 002	6010.95D
	13 41 011	6031.100D
	13 41 017	6031.105D
	13 41 028	6031.88D
	1338 001	411578.92D
	1338 004	411579.92D
	1338 098	411578.92D
	1338 421	411579.92D
	1338 870	3017.92D2
	44 00 106	4151.76D
	44 00 311	410530.89D
	44 02 719	3470.89D50
	44 04 305	410517.89D
	44 04 841	410530.89D
	44 08 334	3466.89D
	44 08 928	410517.83D
	44 09 180	126104
	44 32 983	410517.83D
	44 33 121	411476.83D
	44 34 144	411476.83D
	44 34 190	411476.83D
	44 49 134	411476.83D
	44 49 506	411476.83D
	45 00 823	4174.79D
	47 08 757	410588.88D
	48 11 586	4189.87D
	63 38 004	4428.92D
	63 38 018	4431.105D
	63 38 022	410588.88D
	63 38 028	4459.92D
	63 38 039	410048.88D
	63 38 050	4357.92D
	6338 005	411578.92D
	6338 035	411578.92D
	93 18 4200	410048.88D
OPTIMAL	AQ-2434	411471.103D
PACCAR	129 3885 / F75-85-95	411133.80D
PEGASO	222730	4619.75
	770275	4078.75D
	770662	4619.75
PERKINS	7483490	3000.75
	PF 52.842	3000.80
PEUGEOT	1264 32	6031.92D
	1264 33	6035.92D
	1264 50	6031.88D
	1264 50	6031.92D

Manufacturer ¹⁶ Hersteller Constructeur	Manufacturer's Ref. ¹⁷ Hersteller-Nr. Réf. Constructeurs	BorgWarner-Ref. ² BorgWarner-Nr. Réf. BorgWarner
	1336 A7	3431.80D
	1336 AA	410075.79D
	1336 N5	3463.89D
	1336 Q1	3463.89D
	1336 Q2	410184.89D
	1336 Z0	410705.89D
	1337 26	3053.75
	1337 27	3136.88D50
	1337 30	3136.82D50
	1337 34	4122.87D
	1337 47	3061.82
	1337 48	3159.82D
	1337 49	3061.88
	1337 64	4147.80D
	1337 65	3033.84D
	1337 68	4147.80D
	1338 11	3136.88D50
	1338 13	4447.85D
	1338 19	4447.80D
	1338 20	4147.80D
	1338 21	4821.89D
	1338 23	4446.83D
	1338 25	4147.80D
	1338 26	4450.89D
	1338 37	3136.82D50
	1338 38	410058.84D
	1338 39	4450.83D
	1338 44	3136.88D50
	1338 71	4447.85D
	1338 72	4447.80D
	1338 83	3136.82D50
	1338 90	4174.82D
	1338 A0	3483.89D
	1338 C8	4821.89D
	1338 F5	3497.88D
	5474546	6010.88D
	79 100 118 73	3053.75
	79 102 461 13	4122.87D
	79 102 471 16	4122.87D
	91 500 723 80	3061.82
	91 500 724 80	3061.88
	96 057 087 80	3136.88D50
	96 057 136 80	3136.88D50
	96 090 230 80	4147.80D
	96 108 092 80	4450.89D
	96 108 093 80	4450.89D
	96 160 902 80	4450.83D
	96 196 379 80	3136.88D50
	96 272 785 80	4447.80D
	96 272 814 80	4447.85D
	96 300 666 80	3483.89D
	96 300 667 80	3463.89D
	96 472 659 80	410705.89D
	96 485 426 80	410184.89D
PIERBURG	7.04879.00.0	4431.105D
PORSCHE	928.106.129.06	4161.83
	928.106.129.16	4161.83



Cross References⁷ | Vergleichsliste | Références Croisées

Manufacturer ¹⁶ Hersteller Constructeur	Manufacturer's Ref. ¹⁷ Hersteller-Nr. Réf. Constructeurs	BorgWarner-Ref. ² BorgWarner-Nr. Réf. BorgWarner
	928.106.129.17	4161.83
	944.106.019.00	4256.83D60
	944.106.129.05	4256.80D60
	944.106.129.05	4256.83D60
	944.606.481.00	6010.92D
	955.106.113.00	4455.80D
	996.106.013.54	4249.83D
	996.106.013.55	4249.83D
	996.106.013.56	4249.83D
	996.106.013.57	4249.83D
	996.106.121.53	4249.83D
	996.106.125.52	4249.83D
PUCH	112 203 02 75	4281.87D
	601 200 00 15	4176.85D
	602 200 00 15	4176.80D
	604 203 00 75	4280.85D
	605 203 00 75	4280.80D
	617 200 18 15	4049.80D1
QUINTON HAZELL	QTH 641 K	410989.87D
REINZ	70-38143-00	120875
RENAULT	00 24 774 033	4529.70
	11 06 023 09R	411477.89D
	11 06 030 26R	411442.83D
	11 06 055 36R	411442.83D
	11 061 7671 R	411922.80D0
	21200-ED00A	411241.82D
	50 00 816 924	4151.76D
	60 01 543 366	3466.89D
	60 05 000 004	2391.75
	60 05 004 616	2391.75
	60 05 004 616	2393.75
	74 31 397 947	4272.90D
	74 36 842 409	4272.90D
	74 39 180 811	4272.90D
	77 00 024 756	2389.75/1
	77 00 024 756	2391.75
	77 00 101 179	126104
	77 00 109 641	410530.89D
	77 00 110 716	3166.89D
	77 00 112 491	410518.89D
	77 00 260 959	4449.84D
	77 00 575 874	3029.83
	77 00 619 931	3029.86
	77 00 657 955	4122.87D
	77 00 665 226	4147.80D
	77 00 697 157	4147.80D
	77 00 703 136	4122.87D
	77 00 703 136	4449.84D
	77 00 710 657	4122.87D
	77 00 722 762	3029.86
	77 00 723 945	3470.89D50
	77 00 727 190	3029.89
	77 00 730 540	3029.89
	77 00 742 617	3469.91D
	77 00 858 087	4147.80D

Manufacturer ¹⁶ Hersteller Constructeur	Manufacturer's Ref. ¹⁷ Hersteller-Nr. Réf. Constructeurs	BorgWarner-Ref. ² BorgWarner-Nr. Réf. BorgWarner
	77 00 858 802	3469.91D
	77 00 862 200	4147.80D
	77 00 866 387	126104
	77 00 866 896	3470.89D50
	77 00 868 274	4446.83D
	77 00 868 980	3174.89D
	77 00 869 797	126104
	77 00 872 314	3470.89D50
	77 00 872 554	3466.89D
	77 00 872 635	3466.89D
	77 01 026 647	4008.79D
	77 01 035 736	3116.82D
	77 01 038 494	4446.83D
	77 01 039 156	3116.82D
	77 01 042 512	4174.79D
	77 01 068 770	411241.82D
	77 01 348 068	3029.89
	77 01 348 139	3053.85
	77 01 348 372	3136.82D50
	77 01 348 373	3470.89D50
	77 01 348 374	3029.86
	77 01 348 376	3029.83
	77 01 349 173	4122.87D
	77 01 349 415	4122.87D
	77 01 474 248	410518.89D
	77 01 474 249	410530.89D
	82 00 039 885	411043.89D
	82 00 074 346	410517.89D
	82 00 074 349	410517.83D
	82 00 112 054	410538.89D
	82 00 171 021	411043.89D
	82 00 244 023	411039.83D
	82 00 244 402	411043.89D
	82 00 248 531	411477.89D
	82 00 267 349	411042.89D
	82 00 374 994	411043.89D
	82 00 380 898	411475.89D
	82 00 400 553	411040.83D
	82 00 400 554	411039.83D
	82 00 403 437	411476.83D
	82 00 558 751	411040.83D
	82 00 558 758	411039.83D
	82 00 558 766	411042.89D
	82 00 558 779	411477.89D
	82 00 558 783	411043.89D
	82 00 561 420	126104
	82 00 656 419	411475.89D
	82 00 656 420	411475.89D
	82 00 660 882	3166.89D
	82 00 674 368	410517.89D
	82 00 674 369	410517.83D
	82 00 699 392	411475.89D
	82 00 703 139	411475.89D
	82 00 703 140	411476.83D
	82 00 772 985	3466.89D
	82 00 784 486	3466.89D
	82 00 801 567	411476.83D
	82 00 801 570	411475.89D
	82 00 801 571	411475.89D





Manufacturer ¹⁶ Hersteller Constructeur	Manufacturer's Ref. ¹⁷ Hersteller-Nr. Réf. Constructeurs	BorgWarner-Ref. ² BorgWarner-Nr. Réf. BorgWarner
	82 00 907 229	411475.89D
	82 00 907 234	411475.89D
	82 00 907 239	411476.83D
	82 00 907 243	411476.83D
	82 00 954 285	411043.89D
	82 00 954 288	411039.83D
	82 00 954 289	411481.89D
	82 00 954 328	411442.83D
	00 24 427 518	122345
	50 00 684 865	410828.82D0
	50 00 684 865 Kit	410828.82D
	50 00 691 267	410828.86D0
	50 00 691 267 Kit	410828.86D
	50 00 694 785	4529.83D0
	50 01 855 520	4619.82
	50 10 284 184	411045.82D
	50 10 284 186	120875
	50 10 295 225	4596.83D
	50 10 295 225 2x Kit	410758.83D
	50 10 447 161	4619.86
	50 10 553 100	4619.86
	74 01 544 710	120875
ROLLS-ROYCE	11 53 7 586 885	4508.105D
ROVER	GTS 282	3000.83
	GTS 283	4269.78D
	GTS 287	4158.80D
	GTS 298	3000.90
	GTS 299	4821.89D
	GTS 300	4269.78D
	GTS 301	410808.88D
	GTS 303	4147.80D
	PEL 10009 EVA	4158.80D
	PEL 10016	410808.88D
	PEL 10019 EVA	4821.89D
SAAB	12 61 5097	411193.82D
	12 62 2410	411193.82D
	24 435 102	4357.92D
	30 57 7561	4154.88D
	45 03 017	4175.92D
	46 23 815	4175.92D
	47 72 190	4193.92D
	53 42 258	4297.92D
	55 20 3388	410049.88D
	640972	411578.92D
	75 02 297	4022.82D
	75 17 345	4154.82D
	83 89 512	4022.88D
	85 47 572	6010.88D
	85 69 23	6010.92D
	88 17 298	4154.88D
	88 17 538	4154.82D
	88 22 025	4154.88D
	90 53 7453	411193.82D
	90 53 7811	411193.82D
	91 66 687	4154.88D
	91 94 101	4154.88D

Manufacturer ¹⁶ Hersteller Constructeur	Manufacturer's Ref. ¹⁷ Hersteller-Nr. Réf. Constructeurs	BorgWarner-Ref. ² BorgWarner-Nr. Réf. BorgWarner
	91 94 242	4154.88D
	93 20 284	4022.92D
	93 37 551	4022.82D
	95 26 518	6010.95D
SASIC	3306039	411955.88D
	3306072	411187.87D
	3361Q11	3463.89D
	3371261	3053.75
	3371271	3136.88D50
	3371301	3136.82D50
	3371341	4122.87D
	3371341	4147.80D
	3371471	3061.82
	3371481	3159.82D
	3371491	3061.88
	3371641	4147.80D
	3381031	3159.82D
	3381111	3136.88D50
	3381211	4821.89D
	3381231	4446.83D
	3381261	4450.89D
	3381381	410058.84D
	3381391	4450.83D
	3381711	4447.85D
	3381721	4447.80D
	3381901	4174.82D
	3381A01	3483.89D
	4000 383	411477.89D
	4000357	3174.89D
	4000358	3116.82D
	4000361	3469.91D
	4000362	3136.82D50
	4000363	3466.89D
	4000365	4446.83D
	4000366	4008.79D
	4000366	4174.79D
	4000367	4151.76D
	4000368	4147.80D
	4000371	3166.89D
	4000374	4272.90D
	4000378	126104
	4000381	410517.83D
	4000384	411043.89D
	9000007	4232.80D
	9000014	4516.85D
	9000015	4519.95D
	9000016	4236.92D
	9000018	4003.86
	9000029	3481.88D
	90000298	3468.88D
	9000031	4174.82D
	9000032	3000.83
	9000032	3004.82
	9000036	4158.80D
	9000037	3000.83
	9000043	4247.80D
	9000049	3163.88D
	9000051	3300.80D



Manufacturer ¹⁶ Hersteller Constructeur	Manufacturer's Ref. ¹⁷ Hersteller-Nr. Réf. Constructeurs	BorgWarner-Ref. ² BorgWarner-Nr. Réf. BorgWarner
	9000052	4434.80D
	9000053	4436.80D
	9000054	3373.80D
	9000055	3301.80D
	9000065	3004.92D1
	9000066	4006.82D
	9000067	3053.75
	9000068	3004.92D1
	9000069	4457.82D
	9000071	3021.88D50
	9000077	410956.83D
	9000085	4231.80D
	9000087	4237.80D
	9000089	3468.88D
	9000092	4275.87D
	9000093	4049.80D1
	9000093	4117.80D
	9000093	4147.80D
	9000094	4281.87D
	9000098	4276.87D
	9000106	3033.84D
	9000108	3054.87D50
	9000109	4180.82D
	9000111	4168.92D
	9000112	4183.92D
	9000113	4178.92D
	9000114	4177.92D
	9000116	4198.92D
	9000117	4208.92D
	9000118	4175.92D
	9000121	4459.92D
	9000122	3467.85D
	9000123	4188.92D
	9000126	3478.82D
	9000131	3141.87D
	9000132	3143.87D
	9000147	3431.80D
	9000151	3105.87D
	9000151	3151.87D
	9000156	3302.80D
	9000161	4264.87D
	9000162	4123.80D
	9000167	4274.87D
	9000169	4155.87D
	9000185	3100.88D
	9000236	3119.82D4
	9000236	3119.88D3
	9000236	3119.88D4
	9000237	4269.78D
	9000275	3091.92D
	9000275	4255.82D
	9000275	4256.80D
	9000295	3021.92D50
	9000295	3091.92D
	9000314	3029.83
	9000315	3029.86
	9000322	3029.86
	9000331	4446.83D
	9000332	4160.83D

Manufacturer ¹⁶ Hersteller Constructeur	Manufacturer's Ref. ¹⁷ Hersteller-Nr. Réf. Constructeurs	BorgWarner-Ref. ² BorgWarner-Nr. Réf. BorgWarner
	9000334	4256.87D50
	9000334	4264.87D
	9000335	4116.87D1
	9000337	4235.80D
	9000341	410007.87D
	9000343	3361.87D
	9000344	3360.87D
	9000347	4270.88D
	9000361	4008.79D
	9000363	3333.87
	9000366	3119.82D5
	9000366	3119.88
	9000367	4078.87D
	9000369	4176.80D
	9000374	3118.88D1
	9000383	3109.87D
	9000387	4256.87D50
	9000388	4115.92D
	9000389	3017.92D2
	9000391	3004.88D1
	9000391	4175.92D
	9000392	3029.89
	9000394	4253.87D
	9000395	3004.82
	9000395	3118.82D1
	9000396	4164.92D
	900297	4144.92D
SCANIA	1 347 594	4224.80D
	1 351 075	122690
	1 358 995	4223.83D
	1 395 856	4520.75
	1 404 924	4223.83D
	1 404 925	4224.80D
	1 421 825	122689
	1 423 450	4223.83D
	1 423 451	411004.80D
	1 431 979	4223.75D
	1 458 198	4224.75D
	1 745 449	4224.80D
	1 755 952	122690
	1 799 757	411004.80D
	1 800 909	411004.80D
	1 849 060	411004.80D
	2 832 814	4520.80D
	238 156	3096.75
	283 281	4520.80D
	525 076	3096.75
	550 275	4520.80D
SEAT	0004218650	3345.79
	030 121 113 B	4264.84D
	032 121 110 B	3143.87D
	032 121 110 B	410989.87D
	032 121 110 F	3167.83D
	032 121 110 J	410989.87D
	032 121 110 L	410475.87D
	032 121 110 P	3143.87D
	032 121 121 G	410475.87D





Manufacturer ¹⁶ Hersteller Constructeur	Manufacturer's Ref. ¹⁷ Hersteller-Nr. Réf. Constructeurs	BorgWarner-Ref. ² BorgWarner-Nr. Réf. BorgWarner
	032 121 121 K	410475.87D
	03G 121 111 A	4820.87D
	03G 121 113	3472.87D
	03G 121 113 A	4820.87D
	03L 121 111 AE	410845.87D
	03L 121 111 R	410845.92D
	03L 121 111 S	410845.92D
	03L 121 113 A	410396.82D
	03L 121 113 B	410537.92D
	03L 121 114 B	410536.92D
	044 121 113	4264.87D
	050 121 113 C	3141.87D
	056 121 113 D	4264.87D
	068 121 113 H	4253.87D
	06D 121 111 G	411186.87D
	06F 121 111 F	411187.87D
	075 121 113 D	4123.80D
	191 959 481 A	6017.95D
	191 959 481 B	6020.95D
	191 959 481 C	6017.95D
	1H0 959 481	6037.95D
	1H0 959 481 B	6037.95D
	251 959 481	6017.95D
	321 959 481 A	6017.95D
	321 959 481 C	6017.95D
	321 959 481 D	6017.95D
	6U0 959 481 A	6017.95D
	823 959 481	6010.92D
	823 959 481 A	6010.92D
	823 959 481 F	6010.92D
	823 959 481 G	6010.95D
	823 959 481 L	6010.92D
	867 959 481	6039.95D
	CA 032.221.01	3000.83
	EA03222101	3023.87D
	SE 020 032 221 A	3361.87D
	SE 021 032 221 B	4256.87D50
	SE 021 952 600 A	6020.92D
SETRA	8 311 000 277	4520.80D
SIDAT	94.292	411956.82D
	94.426	410517.83D
	94.567	410871.80D
	94.624	411955.88D
	94.701	411889.90D
	94.741	4480.82D
SKODA	032 121 110 B	3143.87D
	032 121 110 B	410989.87D
	032 121 110 F	3167.83D
	032 121 110 J	410989.87D
	032 121 110 L	410475.87D
	032 121 110 P	3143.87D
	032 121 113	4253.87D
	032 121 121 G	410475.87D
	032 121 121 K	410475.87D
	03G 121 111 A	4820.87D
	03G 121 113	3472.87D

Manufacturer ¹⁶ Hersteller Constructeur	Manufacturer's Ref. ¹⁷ Hersteller-Nr. Réf. Constructeurs	BorgWarner-Ref. ² BorgWarner-Nr. Réf. BorgWarner
	03G 121 113 A	4820.87D
	03L 121 111 AE	410845.87D
	03L 121 111 R	410845.92D
	03L 121 111 S	410845.92D
	03L 121 113 B	410537.92D
	03L 121 114 B	410536.92D
	044 121 113	4264.87D
	050 121 113 C	3141.87D
	056 121 113	4253.87D
	056 121 113 D	4264.87D
	068 121 113 H	4253.87D
	06D 121 111 G	411186.87D
	06F 121 111 F	411187.87D
	077 121 113	4274.87D
	077 121 113 B	4274.87D
	078 121 113	4274.87D
	078 121 113 C	4274.87D
	078 121 113 F	4274.87D
	078 121 113 G	4274.92D
	078 121 113 J	4274.87D
	113 095 0	3032.80
	113 095 075	6010.75D
	113 095 090	6010.92D
	113 095 091	3032.80
	114 095 090	3032.88
	115 095 070	6010.88D
	1H0 959 481 B	6037.95D
	441 044 330 186	6017.95D
	823 959 481 G	6010.95D
	823 959 481 H	6010.95D
	823 959 481 K	6010.95D
	867 959 481	6039.95D
SMART	0003179V009	3142.90D
	0003179V010	3142.90D
	0004698V002	3146.90D
	0004698V003	3146.90D
	660 200 05 15	3146.90D
	Q0003179V010000000	3142.90D
SSANGYONG	002 203 76 75	4078.87D
	110 200 05 15	4078.87D
	111 203 08 75	4275.87D
	161 203 37 75	4275.87D
	162 203 30 75	4078.87D
	606 203 01 75	4176.80D
	606 203 04 75	4176.80D
STEYR	217.87.71	6010.75D
	311.00.06.0065	4368.87
	609E060013	4520.80D
SUBARU	21200-AA071	410230.78D
	21200-AA072	410230.78D
	21200-AA140	411715.84D
	21200-AA150	411716.88D
	21200-AA160	411715.84D
	21200-AA200	411716.88D
	21200-AA220	411715.84D



Manufacturer ¹⁶ Hersteller Constructeur	Manufacturer's Ref. ¹⁷ Hersteller-Nr. Réf. Constructeurs	BorgWarner-Ref. ² BorgWarner-Nr. Réf. BorgWarner
	21200-AA230	411715.84D
	21200-KA010	410183.82D
	21200-KA050	410183.82D
	21200-KA070	410183.88D
	21200-KA150	410183.82D
	21200-KA151	410183.82D
	21200-KA152	410183.82D
	21200-KA153	410183.82D
	21200-KA154	410183.82D
	21210-AA030	410230.78D
	21210-AA080	411743.82D
	21210-AA120	411716.88D
	21210-AA140	411715.84D
	21210-AA150	411716.88D
	21210-AA160	411715.84D
	31753-0100	3000.83
SUZUKI	17570-74000	410228.82D
	17570-740001	410228.82D
	17570-86CA0	4446.83D
	17600-77820	410183.88D
	17600-83810	410228.82D
	17600-83811	410228.82D
	17600-83820	410228.82D
	17600-83821	410228.82D
	17600-83821-000	3119.82
	17600-83822	410228.82D
	17600-83823	410228.82D
	17600-85811	410183.82D
	17600-85821	410183.88D
	17600-85830	410228.82D
	17600-85831	410228.82D
	17670-50G00	410183.82D
	17670-50G10	410183.88D
	17670-50G20	410183.88D
	17670-63J00	410229.82D
	17670-65D00	410229.82D
	17670-66G00	4446.83D
	17670-67H00	410183.88D
	17670-73000	410228.82D
	17670-73020	410228.82D
	17670-73021	410228.82D
	17670-76A00	410183.82D
	17670-76A01	410183.82D
	17670-76G00	410183.82D
	17670-76G10	410183.88D
	17670-77E00	410229.82D
	17670-77E10	4639.82D
	17670-77E11	4639.82D
	17670-77G00	410183.82D
	17670-77G10	410183.88D
	17670-78E00	3468.88D
	17670-82810-000	410183.82D
	17670-83000	410228.82D
	17670-83001	410228.82D
	17670-83010	410228.82D
	17670-83011	410228.82D
	17670-85020	410183.88D
	17670-85C00	410229.82D

Manufacturer ¹⁶ Hersteller Constructeur	Manufacturer's Ref. ¹⁷ Hersteller-Nr. Réf. Constructeurs	BorgWarner-Ref. ² BorgWarner-Nr. Réf. BorgWarner
	17690 84A00	411043.89D
	17690-67JG0	410538.89D
	17690-79J50	410049.88D
	17690-84A10	411043.89D
	17690-84A11	411043.89D
	17690-84A50-000	411039.83D
	17690-84A51	411477.89D
	17690-84E50-000	410588.88D
SWAG	10909671	4078.87D
	30 91 8222	410989.87D
	50 91 8981	410131.88D
	60 92 4156	410517.89D
	60 92 4157	410517.83D
	60 92 4158	410538.89D
	70911964	6020.92D
	81 92 4998	411955.88D
	90 92 6194	410348.82D
TALBOT	1137.64	4147.80D
	131 666.00	4026.89
	1337.34	4122.87D
THERMOTEC	D1B040TT	411471.103D
TOPRAN	108 186	410989.87D
	109 823	410475.87D
	205 731	4208.92D
	207 506	411193.82D
	207 579	410517.83D
	300 405	410131.88D
TOYOTA	16340-54010	3477.88D
	90080-23002	3478.82D
	90916-03040	3119.88
	90916-03040	3119.88D5
	90916-03043	3477.88D
	90916-03043	4126.88
	90916-03046	4103.82D
	90916-03055	3119.82D5
	90916-03060	3478.82D
	90916-03062	3477.88D
	90916-03062	4126.88
	90916-03065	4103.82D
	90916-03069	4103.82D
	90916-03072	3477.88D
	90916-03075	4480.82D
	90916-03078	3119.88D5
	90916-03079	411545.82D
	90916-03081	411545.82D
	90916-03084	4480.82D
	90916-03088	410178.82D
	90916-03090	3478.82D
	90916-03093	410231.82D
	90916-03094	411956.82D
	90916-03095	3478.82D
	90916-03096	3478.82D
	90916-03097	410181.82D
	90916-03099	3477.88D





Manufacturer ¹⁶ Hersteller Constructeur	Manufacturer's Ref. ¹⁷ Hersteller-Nr. Réf. Constructeurs	BorgWarner-Ref. ² BorgWarner-Nr. Réf. BorgWarner
	90916-03100	411956.82D
	90916-03101	410178.82D
	90916-03106	3477.88D
	90916-03107	4480.82D
	90916-03109	3478.82D
	90916-03115	3478.82D
	90916-03117	411956.82D
	90916-03118	410181.82D
	90916-03120	410178.82D
	90916-03122	410201.80D
	90916-03123	410231.82D
	90916-03125	4480.82D
	90916-03127	411955.88D
	90916-03129	4480.82D
	90916-03132	4480.82D
	90916-03133	4480.82D
	90916-03136	4480.82D
	90916-03138	411956.82D
	90916-03140	4480.82D
	90916-03144	4480.82D
	90916-03145	4480.82D
	90916-54010	3477.88D
	90916-A3001	4480.82D
	90916-A3002	4480.82D
	90916-A3003	4480.82D
	90916-C3001	4480.82D
	SU001-0223	4446.83D
TRISCAN	8620 10187X	410989.87D
	8620 10282	410182.84D
	8620 1082	3000.83
	8620 1091	3000.90
	8620 10985	3467.85D
	8620 11082	3468.88D
	8620 11088	3468.88D
	8620 11188	3469.91D
	8620 11392	4236.92D
	8620 11582	3119.82
	8620 11682	3499.82D
	8620 11688	3499.88D
	8620 1182	3119.82D4
	8620 1188	3119.88D3
	8620 11988	3163.88D
	8620 12480	4434.80D
	8620 13091	3029.89
	8620 13188	3174.89D
	8620 13292	4154.88D
	8620 13682	4480.82D
	8620 13688	4480.82D
	8620 13782	410231.82D
	8620 14088	3481.88D
	8620 14192	4459.92D
	8620 14384	410058.84D
	8620 14489	3166.89D
	8620 14689	3463.89D
	8620 14788	410515.88D
	8620 1482	3053.85
	8620 14888	410516.88D
	8620 14992	4208.92D

Manufacturer ¹⁶ Hersteller Constructeur	Manufacturer's Ref. ¹⁷ Hersteller-Nr. Réf. Constructeurs	BorgWarner-Ref. ² BorgWarner-Nr. Réf. BorgWarner
	8620 15388	410514.88D
	8620 1582	3029.83
	8620 1588	3029.86
	8620 1591	3029.89
	8620 16286	410184.89D
	8620 16788	410512.88D
	8620 17088	410513.88D
	8620 1788	3478.82D
	8620 17889	410517.89D
	8620 17985	410179.84D
	8620 18282	410181.82D
	8620 18382	410351.88D
	8620 18388	411241.82D
	8620 18782	410229.82D
	8620 19082	410348.82D
	8620 19188	410225.78D
	8620 1982	4089.82D
	8620 20089	410518.89D
	8620 20289	410538.89D
	8620 20492	410174.92D
	8620 2091	4008.74D
	8620 21288	410591.88D
	8620 21791	4489.90D
	8620 21891	4816.90D
	8620 22295	410793.95D
	8620 24187	411186.87D
	8620 24488	411889.90D
	8620 25587	411187.87D
	8620 25889	411477.89D
	8620 2682	4078.79D
	8620 2688	4078.87D
	8620 2691	4078.92D
	8620 27289	411475.89D
	8620 27388	410871.80D
	8620 2782	410183.82D
	8620 2888	3119.88
	8620 2982	3118.82D1
	8620 29983	411476.83D
	8620 3088	4231.84D
	8620 3482	3032.80
	8620 3488	3032.88
	8620 3680	3344.80
	8620 3685	3344.85
	8620 378105	4431.105D
	8620 3787	4264.87D
	8620 3982	3017.83
	8620 3992	3017.92D2
	8620 3996	3091.92D
	8620 4587	3360.87D
	8620 4687	3361.87D
	8620 4687	410007.87D
	8620 5078	410224.78D
	8620 5082	410224.82D
	8620 5088	4269.78D
	8620 5282	3333.87
	8620 5287	3333.87
	8620 5488	3470.89D50
	8620 5582	4154.82D
	8620 5588	4154.88D



Manufacturer ¹⁶ Hersteller Constructeur	Manufacturer's Ref. ¹⁷ Hersteller-Nr. Réf. Constructeurs	BorgWarner-Ref. ² BorgWarner-Nr. Réf. BorgWarner
	8620 5788	410131.88D
	8620 5892	4144.92D
	8620 6182	410176.82D0
	8620 6182	410176.88D0
	8620 6182	4637.82D
	8620 6282	4123.80D
	8620 6282	4155.87D
	8620 6288	4116.87D1
	8620 6488	3477.88D
	8620 6588	3431.80D
	8620 6688	3105.87D
	8620 6788	3109.82D
	8620 6788	3109.87D
	8620 7088	4274.87D
	8620 7191	3141.87D
	8620 7282	4639.82D
	8620 7688	3466.89D
	8620 7691	3466.89D
	8620 7882	3000.83
	8620 7977	410230.78D
	8620 8082	410178.82D
	8620 8382	3119.82D3
	8620 8582	411956.82D
	8620 9482	4154.82D
	8620 9488	4154.88D
	8620 9888	3100.88D
	8620 9892	3100.92D
	8620 9991	4174.82D
	8620.1288	3017.87D2
	8620.1292	3017.87D2
	8620.5385	4176.85D
	8620.8888	4276.87D
	8620.9092	4177.92D
	862016588	410511.88D
	8625 10092	6010.92D
	8625 105095	6017.95D
	8625 106090	6037.95D
	8625 107095	6039.95D
	8625 108087	6087.87D
	8625 109087	6037.87D
	8625 110080	6037.81D
	8625 11092	6016.92
	8625 114087	6031.88D
	8625 115092	6035.92D
	8625 21103	6010.100D
	8625 23092	6010.92D
	8625 24086	6010.85D
	8625 25100	6010.100D
	8625 26095	6010.95D
	8625 27096	6010.95D
	8625 28095	6020.95D
	8625 30092	6031.92D
	8625 45088	6033.88
	8625 47095	6017.95D
	8625 53095	6024.95D
	8625 57100	6031.100D
	8625110080	6037.81D
	862538092	6020.92D

Manufacturer ¹⁶ Hersteller Constructeur	Manufacturer's Ref. ¹⁷ Hersteller-Nr. Réf. Constructeurs	BorgWarner-Ref. ² BorgWarner-Nr. Réf. BorgWarner
TTC	08.19.245	411471.103D
VAICO	V20-50060	411471.103D
VALEO	819774	6031.92D
	819774	6031.97D
	819838	3033.84D
	819839	4122.87D
	819839	4147.80D
	819840	4122.87D
	819846	410488.88D
	819847	4256.87D50
	819848	4115.92D
	819848	4256.92D50
	819862	3470.89D50
	819867	4256.80D
	819868	4255.87D
	819868	4256.87D50
	819869	4255.92D
	819873	4078.87D
	819875	3119.82
	819885	4091.82D
	819891	4122.87D
	819892	4088.80D
	819892	4232.80D
	819893	4088.87D
	819896	3159.82D
	819897	4821.89D
	819899	3061.88
	819900	3061.82
	819901	4049.80D1
	819901	4117.80D
	819904	3344.80
	819905	4147.80D
	819909	4264.84D
	819910	4253.87D
	819912	3333.87
	819914	4033.82D
	819917	3029.89
	819919	3029.86
	819920	3029.89
	819922	3029.83
	819923	3029.86
	819924	3029.89
	819926	4272.90D
	819927	3032.88
	819934	4450.89D
	819937	4147.80D
	819938	3105.87D
	819938	3151.87D
	819943	3119.88
	819946	3136.82D50
	819948	4235.80D
	819949	4236.88D
	819950	4446.83D
	819952	4147.80D
	819953	410058.84D
	819957	4160.83D
	819958	3360.87D





Manufacturer ¹⁶ Hersteller Constructeur	Manufacturer's Ref. ¹⁷ Hersteller-Nr. Réf. Constructeurs	BorgWarner-Ref. ² BorgWarner-Nr. Réf. BorgWarner
	819961	3109.82D
	819963	3431.80D
	819968	4164.92D
	819969	4176.80D
	819970	4176.85D
	819971	3116.82D
	819973	4270.88D
	819982	4022.82D1
	820 162	410007.87D
	820 438	410183.82D
	820 462	4434.80D
	820 471	4450.83D
	820 587	410994.88D
	820 787	411477.89D
	820008	3470.89D50
	820009	3469.91D
	820020	4450.83D
	820023	4151.76D
	820024	4008.79D
	820024	4174.79D
	820025	3466.89D
	820027	4274.87D
	820028	3141.87D
	820031	6035.92D
	820040	4272.90D
	820047	4446.83D
	820048	3174.89D
	820059	4158.80D
	820063	4116.87D1
	820064	4237.80D
	820067	3302.80D
	820070	4144.82D
	820071	4144.92D
	820072	3468.88D
	820073	4154.82D
	820074	4154.88D
	820076	4269.78D
	820134	3021.88
	820138	3166.89D
	820139	4178.92D
	820140	4177.92D
	820141	4183.92D
	820143	4236.92D
	820144	3004.92D1
	820145	4457.82D
	820147	4276.87D
	820149	4175.92D
	820151	4459.92D
	820152	3467.85D
	820160	3485.87D
	820166	4447.80D
	820167	4449.84D
	820168	4264.87D
	820169	3143.87D
	820173	410178.82D
	820173	410231.82D
	820174	3477.88D
	820181	4635.76
	820184	4275.87D

Manufacturer ¹⁶ Hersteller Constructeur	Manufacturer's Ref. ¹⁷ Hersteller-Nr. Réf. Constructeurs	BorgWarner-Ref. ² BorgWarner-Nr. Réf. BorgWarner
	820185	4168.92D
	820191	3498.88D
	820202	6020.92D
	820244	4447.85D
	820258	4183.82D
	820262	3017.87D2
	820303	6037.81D
	820303	6037.87D
	820402	410514.88D
	820411	410512.88D
	820430	410184.89D
	820431	3483.89D
	820432	4174.82D
	820434	3463.89D
	820440	3383.87
	820446	3481.88D
	820449	410513.88D
	820452	410515.88D
	820454	3163.88D
	820460	4247.80D
	820464	3300.80D
	820465	3301.80D
	820468	410591.88D
	820475	410131.88D
	820490	3468.88D
	820494	4137.80D
	820500	4180.82D
	820502	411578.92D
	820503	4198.92D
	820504	4208.92D
	820507	4188.92D
	820510	3478.82D
	820511	410181.82D
	820512	4480.82D
	820513	411956.82D
	820533	411955.88D
	820536	410538.89D
	820537	411043.89D
	820556	410517.83D
	820580	411039.83D
	820581	411040.83D
	820582	411042.89D
VALTRA	114 470	4351.79
	149 620	4588.75/1
VAN HOOL	568034	4112.79D
	631403190	4150.83D50
	631403720	4150.71D50
VAUXHALL	02 898 440	3054.92D50
	08 966 485	4255.87D
	12 615 097	411193.82D
	12 622 410	411193.82D
	13 38 016	3054.92D50
	13 38 018	3054.87D50
	13 38 024	4255.82D
	13 38 033	4255.87D
	13 38 038	4255.92D



Manufacturer ¹⁶ Hersteller Constructeur	Manufacturer's Ref. ¹⁷ Hersteller-Nr. Réf. Constructeurs	BorgWarner-Ref. ² BorgWarner-Nr. Réf. BorgWarner
	13 38 041	3054.87D50
	13 38 042	3021.88D50
	13 38 046	4115.92D
	13 38 049	4144.92D
	13 38 052	3017.92D2
	13 38 057	4164.92D
	13 38 060	4168.92D
	13 38 063	4164.92D
	13 38 067	4175.92D
	13 38 068	4177.92D
	13 38 069	4180.82D
	13 38 073	4178.92D
	13 38 076	4237.80D
	13 38 079	4183.92D
	13 38 084	4175.92D
	13 38 096	4459.92D
	13 38 430	4178.92D
	13 38 466	4158.80D
	13 41 002	6010.95D
	13 41 011	6031.100D
	13 41 017	6031.105D
	13 41 028	6031.88D
	21 018 811	411193.82D
	24 405 922	4431.105D
	24 414 452	4428.92D
	24 420 728	4297.92D
	24 435 781	4201.92D
	24 447 862	4433.92D
	24 456 401	411578.92D
	40 191 1858	3021.88
	55 182 499	410588.88D
	55 202 510	410049.88D
	55 577 072	4431.105D
	9 108 106	4151.76D
	9 110 719	3470.89D50
	9 112 305	410517.89D
	90 009 956	4115.92D
	90 067 918	4255.92D
	90 108 636	6010.95D
	90 200 836	3017.92D2
	90 242 277	6031.100D
	90 264 080	4144.92D
	90 277 288	6031.105D
	90 357 303	6031.88D
	90 411 948	4177.92D
	90 509 110	4237.80D
	90 529 846	4188.92D
	90 536 262	411578.92D
	90 536 501	411578.92D
	90 537 453	411193.82D
	90 537 605	411193.82D
	90 537 811	411193.82D
	90 570 620	4459.92D
	90 572 899	4198.92D
	90 573 326	4208.92D
	90 573 926	4201.92D
	91 08 311	410530.89D
	91 153 670	4158.80D
	91 159 950	3466.89D

Manufacturer ¹⁶ Hersteller Constructeur	Manufacturer's Ref. ¹⁷ Hersteller-Nr. Réf. Constructeurs	BorgWarner-Ref. ² BorgWarner-Nr. Réf. BorgWarner
	91 160 168	410517.83D
	91 160 216	126104
	91 28 411	410530.89D
	91 28 786	4207.92D
	91 29 907	4242.92D
	91 61 123	4174.79D
	92 062 728	4189.87D
	93 177 343	410588.88D
	93 179 136	410049.88D
	93 181 245	411578.92D
	93 198 017	410517.83D
	93 198 035	411476.83D
	93 198 289	411476.83D
	93 198 317	411476.83D
	93 198 576	411476.83D
	93 198 646	411476.83D
	94 372 762	3468.88D
	95 517 651	4242.92D
	95 517 652	411579.92D
	95 517 654	4459.92D
	95 517 659	4433.92D
	95 517 660	411578.92D
	95 517 664	4183.92D
	95 517 665	4175.92D
	97 087 130	3467.85D
VEMO	13867	410989.87D
	15-99-1976	6087.87D
	15-99-1991	6037.87D
	15-99-2005	6037.81D
	20-99-1258	4326.97D
	30-99-0108	4276.87D
	30992256	4078.87D
	30992258	4176.85D
	V15-99-1897	411186.87D
	V15-99-2022	411187.87D
	V15-99-2022-1	411187.87D
	V15-99-2040	3145.79D
	V20-99-1279	410793.95D
	V25-99-1732	411889.90D
	V30-99-2272	410390.103D
	V40-99-0003	411578.92D
	V46-99-1362	410517.83D
	V70-99-0012	411955.88D
	V-70-99-0013	4480.82D
VM	3 901 2004 F	4158.80D
	4 901 2012 F	4030.70
VOLKSWAGEN	00A 121 113	4275.87D
	022 121 113	4455.80D
	025 121 113 D	4155.87D
	025 121 113 E	4155.87D
	025 121 113 F	4155.87D
	030 121 113	4264.84D
	030 121 113 B	4264.84D
	032 121 110 B	3143.87D
	032 121 110 B	410989.87D
	032 121 110 C	410989.80D





Manufacturer ¹⁶ Hersteller Constructeur	Manufacturer's Ref. ¹⁷ Hersteller-Nr. Réf. Constructeurs	BorgWarner-Ref. ² BorgWarner-Nr. Réf. BorgWarner
	032 121 110 F	3167.83D
	032 121 110 J	410989.87D
	032 121 110 L	410475.87D
	032 121 110 P	3143.87D
	032 121 113	4253.87D
	032 121 121 G	410475.87D
	032 121 121 K	410475.87D
	035 121 113	4088.80D
	035 121 113 B	4088.87D
	036 121 113	3091.92D
	036 121 113 A	3091.92D
	036 121 113 B	3091.92D
	037 121 113	4256.83D60
	03G 121 111 A	4820.87D
	03G 121 113	3472.87D
	03G 121 113 A	4820.87D
	03L 121 111 AE	410845.87D
	03L 121 111 R	410845.92D
	03L 121 111 S	410845.92D
	03L 121 113 A	410396.82D
	03L 121 113 B	410537.92D
	03L 121 114 B	410536.92D
	044 121 113	4264.87D
	050 121 113 C	3141.87D
	052 121 113 A	3091.92D
	056 121 113	4253.87D
	056 121 113 A	4256.80D
	056 121 113 D	4264.87D
	056 121 113 E	4256.71
	059 121 113 A	4006.82D
	059 121 113 B	4006.82D
	062 121 111 A	3145.79D
	062 121 111 B	3145.79D
	068 121 113 A	4256.71
	068 121 113 H	4253.87D
	069 121 113	4116.87D1
	069 121 113 A	4116.87D1
	06B 121 113 A	3141.87D
	06C 121 111 C	4814.92D
	06C 121 111 D	4814.92D
	06C 121 111 E	4814.92D
	06D 121 111 G	411186.87D
	06F 121 111 F	411187.87D
	070 121 114	4430.87D
	075 121 113 D	4123.80D
	076 121 113 A	4123.70
	077 121 113	4274.87D
	077 121 113 B	4274.87D
	077 121 113 C	4274.82D
	078 121 113	4274.87D
	078 121 113 C	4274.87D
	078 121 113 F	4274.87D
	078 121 113 G	4274.92D
	078 121 113 J	4274.87D
	07K 121 113 B	4488.80D0
	07Z 121 111	4572.105D
	191 959 481 A	6017.95D
	191 959 481 B	6020.95D
	191 959 481 C	6017.95D

Manufacturer ¹⁶ Hersteller Constructeur	Manufacturer's Ref. ¹⁷ Hersteller-Nr. Réf. Constructeurs	BorgWarner-Ref. ² BorgWarner-Nr. Réf. BorgWarner
	1H0 959 481	6037.95D
	1H0 959 481 B	6037.95D
	251 959 481	6017.95D
	251 959 481 G	6087.87D
	251 959 481 H	6087.87D
	251 959 481 K	6087.87D
	321 959 481 A	6017.95D
	321 959 481 B	6020.95D
	321 959 481 C	6017.95D
	321 959 481 D	6017.95D
	321 959 481 E	6020.95D
	321 959 481 G	6020.95D
	372 959 481 I	6039.95D
	6U0 959 481 A	6017.95D
	701 959 481	6037.87D
	701 959 481 C	6037.81D
	701 959 481 J	6037.87D
	811 959 481	6024.95D
	823 959 481	6010.92D
	823 959 481 A	6010.92D
	823 959 481 F	6010.92D
	823 959 481 G	6010.95D
	823 959 481 H	6010.95D
	823 959 481 K	6010.95D
	823 959 481 L	6010.92D
	867 959 481	6039.95D
	893 959 481	6024.95D
	9.407.0.757.002.4	3145.79D
	J 16 340 540 10	410201.80D
	J 90 916 030 46	4103.82D
	J 90 916 030 99	3477.88D
	J 90 916 540 10	3477.88D
VOLVO	1 219 150	4089.82D
	1 544 097	4038.76D
	1 544 098	4038.81D
	1 544 389	4038.65D
	1 544 683	4619.82
	1 661 993	4619.75
	1 665 694	4619.86
	1 676 306	4619.82
	267 235	3029.89
	271 417	4272.90D
	271 664	4272.90D
	272 246	4116.87D1
	272 335	4206.90D
	273 307	4089.92D
	273 458	4022.88D
	273 459	4089.87D
	273 480	4122.87D
	273 728	4088.87D
	273 950	4038.65D
	273 951	4038.76D
	273 952	4038.81D
	273 953	4038.76D
	3 273 728	4116.87D1
	3 344 616	3470.89D50
	3 345 628	3470.89D50
	3 831 426	4038.65D

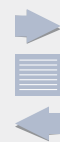



003896
E1088831809

9849 4952 IVECO



118996
E1088842437

9947 9999 IVECO

119078
E1088842509

1729 0081 IVECO

119080
E1088842511

50 404 5785 IVECO
9944 3426 IVECO

120875.00
E1088843829

17000812 LAMBORGHINI
075 1872 DAF
11 53 1 312 287 BMW
166 1278 DAF
1700 0812 IVECO
447 GC 216 A MACK
50 10 284 186 RENAULT
70-38143-00 REINZ
74 01 544 710 RENAULT
9845 1661 IVECO

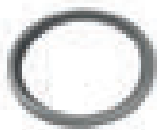

122345
E1088845029

00 24 427 518 RENAULT

122689
E1088845303

1 421 825 SCANIA
21550 FEBI BILSTEIN

122690.00
E1088845304

1 351 075 SCANIA
1 755 952 SCANIA



126104
E1188847993

11060-00QA0 NISSAN
11060-00QAA NISSAN
4000378 SASIC
44 09 180 OPEL
77 00 101 179 DACIA
77 00 101 179 RENAULT
77 00 866 387 DACIA
77 00 866 387 RENAULT
77 00 869 797 DACIA
77 00 869 797 RENAULT
82 00 561 420 DACIA
82 00 561 420 RENAULT
91 160 216 GM
91 160 216 VAUXHALL
WF0077 CALORSTAT

2389.75-1
E2858853248

77 00 024 756 RENAULT
F 281 200 050 20 FENDT
F 281.200.050.020 DODGE
X 815 090 003 000 FENDT





2391.75
E2858853249



1215 2752	MWM
1215 2766	MWM
1227 0074	DEUTZ FAHR
6 052 5 011 001 1	MWM
6 052 5 011 004 2	MWM
6.600.75	BEHR
60 05 000 004	RENAULT
60 05 004 616	RENAULT
77 00 024 756	RENAULT
F 150 204 050 10	FENDT
F 150 204 050 11	FENDT
F 150.204.050.011	DODGE
X 815 090 002 000	FENDT
X815.090.002.000	AGCO

2393.75
E2858853250

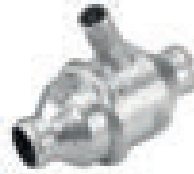

1227 0073	DEUTZ FAHR
6 052 5 011 002 4	MWM
6 052 5 100 41	MWM
60 05 004 616	RENAULT

3000.75
E2858853252



1.070.75	BEHR
200-75	MOTORAD
7483490	PERKINS
TH1378.74	CALORSTAT

3000.80
E2858853253



000 203 64 75	MERCEDES-BENZ
001 203 58 75	MERCEDES-BENZ
003 203 22 75	MERCEDES-BENZ
1.044.79	BEHR
1.070.79	BEHR
1.070.79.309	BEHR
PF 52.842	PERKINS
TH00182	GATES
TX 3 79D	MAHLE

3000.83
E2858853254



1.070.83	BEHR
1.070.83.309	BEHR
105.00.01.064.00	ALFA ROMEO
105.00.01.064.01	ALFA ROMEO
111 727	HOLDER
200-82	MOTORAD
21200-G3100	NISSAN
225-82	MOTORAD
3156283	CHRYSLER
31753-0100	SUBARU
406 2141	FIAT
406 2172	FIAT
406 5540	FIAT
408 6415	FIAT
413 8169	FIAT
413 8769	IVECO
7.8273S	FACET
7.8337S	FACET
8620 1082	TRISCAN
8620 7882	TRISCAN
9000032	SASIC
9000037	SASIC
AT 22961	JOHN DEERE
CA 032.221.01	SEAT
GTS 282	ROVER
HD 035 A01	HOLDER
TH1290.82J	CALORSTAT
TH1378.83	CALORSTAT
TH5962.82J	CALORSTAT
TX 3 83D	MAHLE

3000.90
E2858853256



04494 469	CHRYSLER
4494469	JEEP
1.070.92	BEHR
200-91 plus	MOTORAD
223-88	MOTORAD
225-91	MOTORAD
5202 8185 AB	CHRYSLER
52028185	CHRYSLER
52028185AB	JEEP
8620 1091	TRISCAN
AT 22963	JOHN DEERE
GTS 298	ROVER
RE 33705	JOHN DEERE
TH5962.88J	CALORSTAT

3004.74
E2858853257



1 518 627	FORD
1 607 993	FORD
1.071.75	BEHR
1.071.75.305	BEHR
200-75 Plus	MOTORAD
QTH 101	JPG
QTH 170	JPG
TH00171G1	GATES
TH1290.73	CALORSTAT
TX 4 75D	MAHLE

3004.82
E2858853259



1.071.80	BEHR
13 38 030	OPEL
13 38 077	OPEL
200-82+	MOTORAD
34 402 115	INNOCENTI
52 06 139	ASTON
607 200 00 15	MERCEDES-BENZ
9000032	SASIC
9000395	SASIC
94 207 217	ISUZU
97 094 283	GM
QTH 100	JPG
TH5695.82	CALORSTAT

3004.82D1
E2858853262



QTH 100 K	JPG
-----------	-----



3004.88D1

E2858853262



6758
1 452 357
1.071.87
1.071.87.305
200-60
7.8202S
78.234
78.600
891F 8575 AA
9000391
TH1290.88
TH5504.88J
TH5971.88J
TX 4 87D

FEBI BILSTEIN
FORD
BEHR
BEHR
MOTORAD
FACET
FACET
FACET
FORD
SASIC
CALORSTAT
CALORSTAT
CALORSTAT
MAHLE

3004.92D1

E2858853263



1 472 378
1.071.92
1.071.92.305
1E03-15-171
5 004 890
5 004 891
6 526 879
691F 8575 BA
78.204
7.8204 S
820144
89BM 8575 AC
89BM 8575 AD
9000065
9000068
QTH 107 K
TH12792G1
TH1290.92
TH6244.92J
TX 4 92D

FORD
BEHR
BEHR
MAZDA
FORD
FORD
FORD
FORD
FACET
FACET
VALEO
FORD
FORD
SASIC
SASIC
JPG
GATES
CALORSTAT
CALORSTAT
MAHLE

3017.80

E2858853265



1.041.79
1.060.79
1.060.80
TH1343.78
TX 1 79D

BEHR
BEHR
BEHR
CALORSTAT
MAHLE

3017.83

E2858853265



1.041.83
1.060.83
202-82
8620 3982
TH00382G1
TH4898.82
TX 1 83D

BEHR
BEHR
MOTORAD
TRISCAN
GATES
CALORSTAT
MAHLE

3017.87D2

E2858853266



1.060.87.300
202-88
347-92
78.374
7.8374S
820262
86.201.288
86.201.292
96 143 939
96 143 939
BTH 60874
J1530900
JVT395
JVTW00
QTH 105 K
TH-1004
TH27188G1
TH4898.87J
TX 1 87D

BEHR
MOTORAD
MOTORAD
FACET
FACET
VALEO
TRISCAN
TRISCAN
CHEVROLET
DAEWOO
BUGIAD
NIPPARTS
JAPANPARTS
JAPANPARTS
JPG
KAVO PARTS
GATES
CALORSTAT
MAHLE

3017.87D50

E2858853267



1.060.87.300
202-88
204-88
BTH 60874
QTH 105 K
TH1410.87J
TX 1 87D

BEHR
MOTORAD
MOTORAD
BUGIAD
JPG
CALORSTAT
MAHLE

3017.92D2

E2858853268



4773
1.060.92.300
1.060.92.318
13 38 052
13 38 052
1338 870
202-92
78.207
7.8207 S
78.295
8620 3992

FEBI BILSTEIN
BEHR
BEHR
OPEL
VAUXHALL
OPEL
MOTORAD
FACET
FACET
FACET
TRISCAN

90 200 836
90 200 836
90 200 836
9000389
BTH 60033
QTH 118
QTH 118 K
TH28592G1
TH4898.92J
TX 1 92D

DAEWOO
GM
VAUXHALL
SASIC
BUGIAD
JPG
JPG
GATES
CALORSTAT
MAHLE



3017.92D50

E2858853269



1.060.92.300	BEHR
13 38 015 old number	OPEL
202-92	MOTORAD
TX 192D	MAHLE

3021.88

E2858853270



1 649 194	FORD
18971	FEBI BILSTEIN
202-85	MOTORAD
40 191 1858	VAUXHALL
7.8480 S	FACET
820134	VALEO
QTH 105	JPG

3021.88D50

E2858853271



6 085 918	FORD
6 100 630	FORD
6 201 207	FORD
6 201 247	FORD
78.470	FACET
7.8470S	FACET
78.480	FACET
800 572	FORD
800 573	FORD
800 574	FORD
81SF 8575 EA	FORD
81SF 8575 FA	FORD
85HF 8575 AA	FORD
9000071	SASIC
91XM 8575 AA	FORD
BTH 60010	BUGIAD
QTH 105 K	JPG
QTH 112 K	JPG
TH00388G1	GATES
TH00391G1	GATES
TX 5 88D	MAHLE
1.087.92.305	BEHR
6 100 629	FORD
9000295	SASIC
BTH 60024	BUGIAD
QTH 118 K	JPG
TH1410.92J	CALORSTAT
TX 5 92D	MAHLE

1 497 689	FORD
1 509 953	FORD
1 517 858	FORD
1 520 969	FORD
1 635 905	FORD
1.087.88	BEHR
1.087.88.300	BEHR
1.087.88.305	BEHR
13 38 042	OPEL
13 38 042	VAUXHALL
18971	FEBI BILSTEIN
202-88	MOTORAD
5 004 887	FORD
6 085 917	FORD

3023.87D

E2858853276



1.070.87	BEHR
415 4312	FIAT
415 4313	AUTOBIANCHI
415 4313	FIAT
EA03222101	SEAT
QTH 102 K	JPG
TH1473.88	CALORSTAT

3029.78

E2858853276



345-77	MOTORAD
78.628	FACET
C 001.75	BEHR
QTH 344	JPG
TH4495.75	CALORSTAT
TX 98.75	MAHLE

3029.83

E2858853277



9336	FEBI BILSTEIN
225 070	DAF
345-82	MOTORAD
6.100.83	BEHR
78.226	FACET
77 00 575 874	RENAULT
77 01 348 376	RENAULT
819922	VALEO
8620 1582	TRISCAN
9000314	SASIC
BTH 60060	BUGIAD
QTH 114 K	JPG
TH4495.83	CALORSTAT

3029.86

E2858853278



9329	FEBI BILSTEIN
345-88	MOTORAD
6.102.87	BEHR
78.247	FACET
77 00 619 931	RENAULT
77 00 722 762	RENAULT
77 01 348 374	DACIA
77 01 348 374	RENAULT
819919	VALEO
819923	VALEO
8620 1588	TRISCAN
9000315	SASIC
9000322	SASIC
BTH 60040	BUGIAD
BTH 60070	BUGIAD
QTH 144	JPG
QTH 205	JPG
TH01482	GATES
TH4493.86	CALORSTAT
TH4495.86	CALORSTAT



3029.89
E2858853279



237-88
267 235
345-88
345-91
6.100.89
6.145.89
78.246
77 00 727 190
77 00 730 540
77 01 348 068
77 01 348 068
819917
819920
819924
8620 13091
8620 1591
9000392
BTH 60050
C.001.89
QTH 486
QTH 486 K
TH01491
TH4324.89
TH4493.89
TH4495.89
TX 98 89

MOTORAD
VOLVO
MOTORAD
MOTORAD
BEHR
BEHR
FACET
RENAULT
RENAULT
DACIA
RENAULT
VALEO
VALEO
VALEO
TRISCAN
TRISCAN
SASIC
BUGIAD
BEHR
JPG
JPG
GATES
CALORSTAT
CALORSTAT
CALORSTAT
MAHLE

3029.92
E2858853280



237-91 MOTORAD

3032.80
E2858853281



1.095.80
113 095 0
113 095 091
209-82Plus
8620 3482
BTH 60770
QTH 208
TH12480G1
TH4608.80J

BEHR
SKODA
SKODA
MOTORAD
TRISCAN
BUGIAD
JPG
GATES
CALORSTAT

3032.88
E2858853282



1.095.87
1.095.90
114 095 090
209-88 Plus
7.8461S
819927
8620 3488
BTH 60770
QTH 270
TH12488G1
TH4608.88J

BEHR
BEHR
SKODA
MOTORAD
FACET
VALEO
TRISCAN
BUGIAD
JPG
GATES
CALORSTAT

3033.78D
E2858853284



5454410R
5490459C
6.121.79
75441833
95 492 929
QTH 229
TH1275

CITROËN
CITROËN
BEHR
CITROËN
CITROËN
JPG
CALORSTAT

3033.84D
E2858853286



1337 65
6.121.83
819838
9000106
95 495 311
BTH 60250
QTH 129
QTH 324 K
TH03082G1
TH0963.86J
TX 61 83

PEUGEOT
BEHR
VALEO
SASIC
CITROËN
BUGIAD
JPG
JPG
GATES
CALORSTAT
MAHLE

3044.80
E2858853287



65 540 40601 INNOCENTI

3044.90D1
E2858853290



21200-01B00
A.454.88
QTH 209 K
TH03088G1

NISSAN
BEHR
JPG
GATES

3053.75
E2858853291



1337 26
1337 26
238-77
3371261
6 058 784
6.130.75
6.131.75
78.252
79 100 118 73
79 100 118 73
9000067
QTH 140
QTH 323
TH1414.75J
TH22375G1

CITROËN
PEUGEOT
MOTORAD
SASIC
FORD
BEHR
BEHR
FACET
CITROËN
PEUGEOT
SASIC
JPG
JPG
CALORSTAT
GATES



3053.85
E2858853292

6.131.83	BEHR
6.131.88	BEHR
77 01 348 139	RENAULT
8620 1482	TRISCAN
QTH 142	JPG
QTH 147	JPG
QTH 230	JPG
TH1503.84	CALORSTAT

3054.87D50
E2858853293



02 898 688	GM
1.070.87.309	BEHR
13 38 018	OPEL
13 38 018	VAUXHALL
13 38 041	OPEL
13 38 041	VAUXHALL
9000108	SASIC
TH1378.88	CALORSTAT
TX 3 87D	MAHLE

3054.92D50
E2858853295



02 898 440	GM
02 898 440	VAUXHALL
1.070.92.309	BEHR
13 38 016	OPEL
13 38 016	VAUXHALL
TH5962.92J	CALORSTAT

3061.82
E2858853296

1337 47	PEUGEOT
208-82	MOTORAD
3371471	SASIC
6.119.83	BEHR
6.119.83.330	BEHR
78.209	FACET
7.8209 S	FACET
819900	VALEO
91 500 723	CITROËN
91 500 723 80	PEUGEOT
9150 0723 80	FIAT
BTH 60100	BUGIAD
QTH 182 K	JPG
TH06182G1	GATES
TH09082G1	GATES
TH2620.82	CALORSTAT
TX 60 83D	MAHLE

3061.88
E2858853297

1337 49	PEUGEOT
208-75 Plus	MOTORAD
3371491	SASIC
6.119.88	BEHR
6.119.88.330	BEHR
78.210	FACET
7.8210 S	FACET
819899	VALEO
91 500 724 80	PEUGEOT
BTH 60221	BUGIAD
QTH 189 K	JPG
QTH 222 K	JPG
TH2620.88J	CALORSTAT

3067.83
E2858853299

6.016.83	BEHR
6071 0617	ALFA ROMEO
A.019.83	BEHR
TX 89 83	MAHLE

3091.92D
E285885330

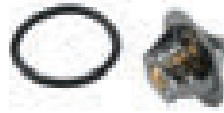

036 121 113	AUDI
036 121 113	VOLKSWAGEN
036 121 113 A	AUDI
036 121 113 A	VOLKSWAGEN
036 121 113 B	AUDI
036 121 113 B	VOLKSWAGEN
052 121 113 A	AUDI
052 121 113 A	VOLKSWAGEN
1.083.88.301	BEHR
1.090.92.300	BEHR
1.090.92.301	BEHR
1.090.92.318	BEHR
17886	FEBI BILSTEIN
18274	FEBI BILSTEIN
78.376	FACET
7.8376 S	FACET
8620 3996	TRISCAN
9000275	SASIC
9000295	SASIC
BTH 60910	BUGIAD
TH00391G2	GATES
TH3319.88J	CALORSTAT
TH6273.92	CALORSTAT

3096.75
E2858853306



1.069.75	BEHR
238 156	SCANIA
255.75	MTE THOMSON
525 076	SCANIA
TH1435.75J	CALORSTAT
TH7104.75	CALORSTAT
TH7105.83	CALORSTAT
TX 2 75	MAHLE



3100.88D
E2858853308



18973
201-88 Plus
6 994 257
7.8355 S
78.487
8620 9888
9000185
95WM 8575 AA
BTH 61281
TH5977.88J

FEBI BILSTEIN
MOTORAD
FORD
FACET
FACET
TRISCAN
SASIC
FORD
BUGIAD
CALORSTAT

3100.92D
E2858853309



333-92
4 356 548
6 758 566
8620 9892
TH5977.92J
YU3E 8575 BA

MOTORAD
FORD
FORD
TRISCAN
CALORSTAT
FORD

3103.79
E2858853310



9845 0800
9845 0800

FIAT
LANCIA

3103.79
E2858853310



10897
284-88
6.202.87
6.202.87.341
78.124
754 5958
7545 9580
758 9135
758 9135
7581 3190
819938
8620 6688
9000151
BTH 61511
C.504.87
QTH 275 K
TH5069.87J
TI 68 87D

FEBI BILSTEIN
MOTORAD
BEHR
BEHR
FACET
FIAT
AUTOBIANCHI
FIAT
LANCIA
AUTOBIANCHI
VALEO
TRISCAN
SASIC
BUGIAD
BEHR
JPG
CALORSTAT
MAHLE

3109.82D
E2858853314



285-82
6.285.83
758 1201
758 1636
7581 635
819961
8620 6788
C.468.82
QTH 277 K
TH5684.82
TH6598.82J
285-88
6.285.87
78.163
758 1200
758 1201
758 1201
8620 6788
9000383
BTH 60691
C.468.87
QTH 338 K
TH12087G1
TH5684.87
TH6598.87J
TI 64 87D
TI 87 87D
TI 98 87D

MOTORAD
BEHR
LANCIA
LANCIA
FIAT
VALEO
TRISCAN
BEHR
JPG
CALORSTAT
CALORSTAT
MOTORAD
BEHR
FACET
FIAT
FIAT
LANCIA
LANCIA
TRISCAN
SASIC
BUGIAD
BEHR
JPG
GATES
CALORSTAT
CALORSTAT
MAHLE
MAHLE
MAHLE

3116.82D
E2858853317



4000358
78.334
78.667
77 01 035 736
77 01 039 156
819971
9849 8831
9849 8831
BTH 60961
TH5700.82J

SASIC
FACET
FACET
RENAULT
RENAULT
VALEO
FIAT
LANCIA
BUGIAD
CALORSTAT

3118.82D1
E2858853320



1.071.83
1.071.83.305
1.180.80
1.180.80.302
21200-2H600
21200-41B00
21200-85G00
21200-99B03
21200-P7901
21200-P7990
21200-V0100
21200-V0200
21200-V0201

BEHR
BEHR
BEHR
BEHR
NISSAN
NISSAN
NISSAN
NISSAN
NISSAN
NISSAN
NISSAN
NISSAN
NISSAN
NISSAN
NISSAN
NISSAN
NISSAN
NISSAN

241-82 Plus
7.8233S
8620 2982
9000395
BTH 60210
TH03182G1
TH5971.82J
TH6313.82
TX 14 80D
TX 4 83D
21200-2H605
21200-78515
21200-85G05

MOTORAD
FACET
TRISCAN
SASIC
BUGIAD
GATES
CALORSTAT
CALORSTAT
MAHLE
MAHLE
NISSAN
NISSAN
NISSAN
NISSAN

21200-85G06
21200-P7500
21200-P7905
21200-P7906
21200-P7991
21200-V0105
21200-V0205
21200-V0206
7.8235S
9000374
BTH 60980
TH03188G1
TH5971.88J

NISSAN
NISSAN
NISSAN
NISSAN
NISSAN
NISSAN
NISSAN
NISSAN
FACET
SASIC
BUGIAD
GATES
CALORSTAT



3119.82
E2858853326



1.092.83	BEHR
1.092.83.349	BEHR
17600-83821-000	SUZUKI
19300-PA0-003	HONDA
19300-PB2-003	HONDA
19300-PB2-004	HONDA
19300-PB2-013	HONDA
19300-PB2-014	HONDA
19300-PB2-024	HONDA
19300-PB2-811	HONDA
19300-PB2-812	HONDA
19300-PB2-815	HONDA
19300-PB2-816	HONDA
19300-PB2-817	HONDA
201-82	MOTORAD
6.301.82	BEHR
8124-99-152	MAZDA
819875	VALEO
8620 11582	TRISCAN
90916-03040-000	DAIHATSU
QTH 115	JPG
TH-2006	KAVO PARTS
TH5076.82J	CALORSTAT
TX 64 82	MAHLE
TX 7 83D	MAHLE

3119.82D3
E2858853327



8620 8382	TRISCAN
BTH 60810	BUGIAD
HE 41-99-152 C	MAZDA

3119.82D4
E2858853328



240-82+	MOTORAD
78.229	FACET
78.232	FACET
78.437	FACET
8620 1182	TRISCAN
9000236	SASIC
BTH 61901	BUGIAD
MD 001370	mitsubishi
MD 005371	mitsubishi
MD 008086	mitsubishi
MD 075460	mitsubishi
MD 117759	mitsubishi
MD 126168	mitsubishi
MD 972905	mitsubishi
MD 972908	mitsubishi
MD 997217	mitsubishi
MD 997219	mitsubishi
MD 997220	mitsubishi
MD 997602	mitsubishi
MD 997603	mitsubishi
MD 997607	mitsubishi
TH1416.82J	CALORSTAT
TH5075.82J	CALORSTAT

3119.82D5
E2858853329



240-82+	MOTORAD
9000366	SASIC
90916-03055	TOYOTA
BTH 61210	BUGIAD
QTH 115 K	JPG
TH6310.88J	CALORSTAT

3119.88
E2858853330



1.092.88	BEHR
19300-679-811	HONDA
19300-679-812	HONDA
19300-679-813	HONDA
19300-PH9-811	HONDA
19300-PH9-812	HONDA
240-88+	MOTORAD
3 257 449	FORD
6.301.88	BEHR
819943	VALEO
8620 2888	TRISCAN
9000366	SASIC
90048-33021-000	DAIHATSU
90916-03040	TOYOTA
MD 997221	mitsubishi
TH5075.88J	CALORSTAT
TH5076.88J	CALORSTAT
TH6310.88J	CALORSTAT
TX 64 88	MAHLE

3119.88D3
E2858853331



1.092.88.349	BEHR
240-88+	MOTORAD
78.228	FACET
8173-99-152 A	MAZDA
8173-99-152 B	MAZDA
8620 1188	TRISCAN
8AG4-15-171	MAZDA
8AX1-15-171	MAZDA
9000236	SASIC
B541-15-171	MAZDA
HE 41-99-152 A	MAZDA
TX 7 88D	MAHLE

3119.88D4
E2858853332



240-88+	MOTORAD
9000236	SASIC
MD 005131	mitsubishi
MD 972903	mitsubishi
MD 997221	mitsubishi
MD 997461	mitsubishi
MD 997608	mitsubishi
TH1416.88J	CALORSTAT



3119.88D5

E2858853333



90916-03040
90916-03078
TH6310.88J

TOYOTA
TOYOTA
CALORSTAT

3119.92D3

E2858853335

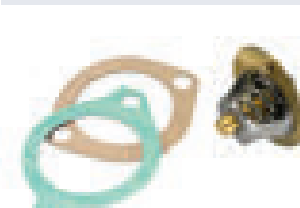

1.092.92.349

BEHR

3136.82D50

E2858853339

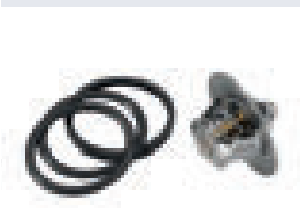

1337 30
1338 37
1338 83
200-82 Plus
276-82
3371301
4000362
6.114.83.328
6.146.83
78.240
78.293
77 01 348 372
79 100 111 01
79 100 143 90
79 100 165 60
819946
96 171 780 80
9617 1780 80
9617 1780 80
QTH 332 K
TH00182G1
TH00182G2
TH1417.82J
TH5108.83J

PEUGEOT
PEUGEOT
PEUGEOT
MOTORAD
MOTORAD
SASIC
SASIC
BEHR
BEHR
FACET
FACET
RENAULT
CITROËN
CITROËN
CITROËN
VALEO
CITROËN
FIAT
LANCIA
JPG
GATES
GATES
CALORSTAT
CALORSTAT

3136.88D50

E2858853340

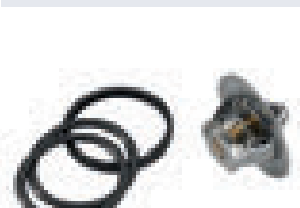

3381111
6.114.89.328
7.823.993
78.290
78.292
78.499
78.630
79 100 118 80
96 049 146
96 050 286 80
96 050 286 80
96 057 087 80
96 057 136
96 057 136 80
96 196 379 80
A.008.88
BTH 60922
QTH 269 K
QTH 355 K
TH1417.88J
TH5108.89J
TH6148.89J
TX 88 88D

SASIC
BEHR
FACET
FACET
FACET
FACET
FACET
CITROËN
CITROËN
CITROËN
FIAT
PEUGEOT
CITROËN
PEUGEOT
PEUGEOT
BEHR
BUGIAD
JPG
JPG
CALORSTAT
CALORSTAT
CALORSTAT
MAHLE

1337 27
1338 11
1338 11
1338 44
1338 44
14694
276-88
276-88 Plus
3371271

PEUGEOT
CITROËN
PEUGEOT
CITROËN
PEUGEOT
FEBI BILSTEIN
MOTORAD
MOTORAD
SASIC

3141.87D

E2930019507



050 121 113 C
050 121 113 C
050 121 113 C
050 121 113 C
06B 121 113 A
1.180.87
1.180.87.302
17890
200-88
475-190
78.268
7.8268 S
820028
8620 7191
9000131
BTH 60971
QTH 102 K
TH00191G6
TH6276.87J
TH6276.88
TX 14 87D

AUDI
SEAT
SKODA
VOLKSWAGEN
VOLKSWAGEN
BEHR
BEHR
FEBI BILSTEIN
MOTORAD
MOTORAD
FACET
FACET
VALEO
TRISCAN
SASIC
BUGIAD
JPG
GATES
CALORSTAT
CALORSTAT
MAHLE

3142.90D

E2860019508



0003179V009
0003179V010
160 200 03 15

BTH 61500
C.1002.90
Q0003179V0100000000
TH7086.90J
TI 53 90

SMART
SMART
MERCEDES-
BENZ
BUGIAD
BEHR
SMART
CALORSTAT
MAHLE



3143.87D
E2858853347



032 121 110 B
032 121 110 B
032 121 110 B
032 121 110 P
032 121 110 P
032 121 110 P
100 121 10 25
17902
385-87
6.500.87.320
78.420
820169
9000132
BTH 61341
CT 5240
QTH 422 K
TH14787
TH6274.87
TX 41 87D
TX 54 87D

AUDI
SEAT
SKODA
VOLKSWAGEN
AUDI
SEAT
SKODA
VOLKSWAGEN
MEYLE
FEBI BILSTEIN
MOTORAD
BEHR
FACET
VALEO
SASIC
BUGIAD
BGA
JPG
GATES
CALORSTAT
MAHLE
MAHLE

3145.79D
E2858853349

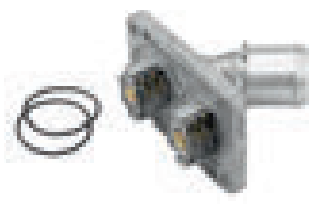

062 121 111 A
062 121 111 B
9 407 0 757 002 4
9.407.0.757.002.4
TI 206 79 D
V15-99-2040
W0102

VOLKSWAGEN
VOLKSWAGEN
MWM
VOLKSWAGEN
MAHLE
VEMO
CALORSTAT

3146.90D
E2858853351



0004698V002
0004698V003
660 200 03 15

660 200 05 15
C.1000.90
TH6969.90J
TI 52 90

SMART
SMART
MERCEDES-
BENZ
SMART
BEHR
CALORSTAT
MAHLE

3151.87D
E2858853354



4652 3118
4673 7644
4673 7644
78.187
78.482
819938
9000151
BTH 61551
C.785.87
TH25387G1
TH6782.87J
TI 122 87D

FIAT
FIAT
LANCIA
FACET
FACET
VALEO
SASIC
BUGIAD
BEHR
GATES
CALORSTAT
MAHLE

3159.82D
E2858853362

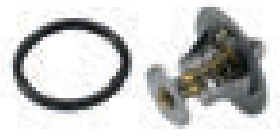

1337 48
3371481
3381031
595 0116
6.225.83
78.218
7.8218 S
756 4583
761 5234
761 5235
761 5235
819896
B.471.83
BTH 60501
TH1538.82J
TX 96 83D

PEUGEOT
SASIC
SASIC
FIAT
BEHR
FACET
FACET
FIAT
FIAT
FIAT
LANCIA
VALEO
BEHR
BUGIAD
CALORSTAT
MAHLE

3163.88D
E2858853364



4652 2664
4652 2664
4677 6217
6.434.88
78.115
820454
8620 11988
9000049
BTH 61521
C.799.88
QTH 561 K
TH6590.88J
TI 123 88

FIAT
LANCIA
FIAT
BEHR
FACET
VALEO
TRISCAN
SASIC
BUGIAD
BEHR
JPG
CALORSTAT
MAHLE

3164.88
E2858853365

4653 6104
4677 6218
C.839.88
TI 141 88

FIAT
FIAT
BEHR
MAHLE

3166.89D
E2858853367



11061-00QAE
4000371
6.604.89.399
78.192
77 00 110 716
82 00 660 882
82 00 660 882
820138
8620 14489
QTH 490 K
TH26489G1
TH6126.89J
TI 41 89D

NISSAN
SASIC
BEHR
FACET
RENAULT
DACIA
RENAULT
VALEO
TRISCAN
JPG
GATES
CALORSTAT
MAHLE



3167.83D
E2858853369

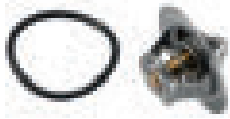

032 121 110 F
032 121 110 F
032 121 110 F
032 121 110 F
78.678
TH5962.82J
TX 112 83D

AUDI
SEAT
SKODA
VOLKSWAGEN
FACET
CALORSTAT
MAHLE

3169.79D
E2858853371



50 404 5799
50 408 4365

IVECO
IVECO

3171.82D
E2858853374



50 401 7209
50 401 7209
TH7081.82J

FIAT
IVECO
CALORSTAT

3174.89D
E2858853375



4000357
6.439.89
78.330
77 00 868 980
820048
8620 13188
BTH 61351
H.041.89
QTH 376 K
TH15287G1
TH5493.89J
TI 40 89

SASIC
BEHR
FACET
RENAULT
VALEO
TRISCAN
BUGIAD
BEHR
JPG
GATES
CALORSTAT
MAHLE

3300.80D
E2858853385

6.453.80
78.098
779 4132
820464
9000051
C.693.80
QTH 389 K
TH6553.80J
TI 102 80D

BEHR
FACET
FIAT
VALEO
SASIC
BEHR
JPG
CALORSTAT
MAHLE

3301.80D
E2858853387



6.430.80
78.101
777 0416
820465
9000055
BTH 61571
C.661.80
QTH 536 K
TH6539.80J
TI 101 80D

BEHR
FACET
FIAT
VALEO
SASIC
BUGIAD
BEHR
JPG
CALORSTAT
MAHLE

3302.80D
E2858853389



6.452.80
78.096
774 1883
820067
9000156
C.609.80
TH5976.80J
TI 121 80D
TI 92 80D

BEHR
FACET
FIAT
VALEO
SASIC
BEHR
CALORSTAT
MAHLE
MAHLE

3333.87
E2858853396



21080-13060-10
2108-13060-10
21081-3060-11
262-88
6.406.82
6.406.87
78.067
819912
8620 5282
8620 5287
9000363
C.598.87
QTH 245
TH14687
TH3359.87
TI 80 87

LADA
LADA
LADA
MOTORAD
BEHR
BEHR
FACET
VALEO
TRISCAN
TRISCAN
SASIC
BEHR
JPG
GATES
CALORSTAT
MAHLE

3344.71
E2858853401



1.102.71

BEHR

3344.75
E2858853402



1.102.75
11 53 1 260 720
260-77
TH3310.75

BEHR
BMW
MOTORAD
CALORSTAT



3344.80
E2858853403



1.102.80	BEHR
11 53 1 253 248	BMW
11 53 1 253 249	BMW
11 53 9 055 587	BMW
12187	FEBI BILSTEIN
260-180	MOTORAD
260-82	MOTORAD
78.063	FACET
819904	VALEO
8620 3680	TRISCAN
BTH 60580	BUGIAD
QTH 126 K	JPG
TH 16 80	MAHLE
TH01782	GATES
TH3310.80	CALORSTAT

3344.85
E2858853404



1.102.83	BEHR
8620 3685	TRISCAN

3345.79
E2858853405



4218650	SEAT
1.109.75	BEHR
421 8649	AUTOBIANCHI
4218 6500	FIAT
C.295.79	BEHR
QTH 141	JPG
TH 30 79	MAHLE
TH3311.80	CALORSTAT

3355.80D
E2858853409

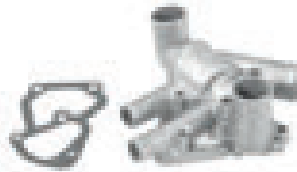

594 2240	FIAT
6.274.80	BEHR
762 8527	FIAT
C.493.80	BEHR
TH5686.80J	CALORSTAT
TI 65 80D	MAHLE

3356.80D
E2858853410

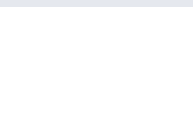

6.257.80	BEHR
6.257.80.335	BEHR
8234 2688	LANCIA
C.385.80	BEHR
C.526.85	BEHR
QTH 225	JPG
TH5074.80J	CALORSTAT
TI 184 80D	MAHLE
TI 74 85D	MAHLE

3360.87D
E2858853412

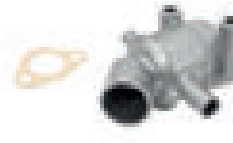

315-88	MOTORAD
6.265.87	BEHR
6.265.87.339	BEHR
78.107	FACET
762 8417	FIAT
819958	VALEO
8620 4587	TRISCAN
9000344	SASIC
C.522.87	BEHR
QTH 373 K	JPG
TH5681.85	CALORSTAT
TH6073.85J	CALORSTAT
TI 71 87D	MAHLE

3361.87D
E2858853414

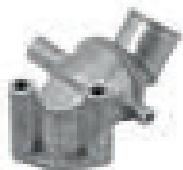

314-88	MOTORAD
596 6787	FIAT
596 9749	FIAT
6.266.87	BEHR
6.266.87.339	BEHR
78.106	FACET
762 6622	FIAT
8620 4687	TRISCAN
9000343	SASIC
BTH 61561	BUGIAD
C.523.87	BEHR
QTH 250 K	JPG
SE 020 032 221 A	SEAT
TH5683.87	CALORSTAT
TH6070.87J	CALORSTAT
TI 72 87D	MAHLE

3373.80D
E2858853419

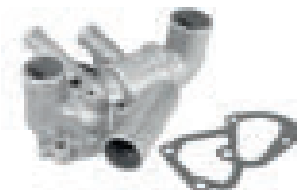

6.428.80	BEHR
765 6384	FIAT
765 6385	FIAT
765 6385	LANCIA
9000054	SASIC
C.647.80	BEHR
QTH 286	JPG
QTH 288 K	JPG
TH6564.80	CALORSTAT
TI 197 80D	MAHLE

3378.80
E2858853420

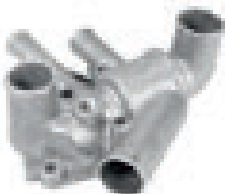

6.401.80	BEHR
761 3433	FIAT
761 3433	LANCIA
C.557.80	BEHR

3383.87
E2858853421

78.110	FACET
755 4544	FIAT
769 2450	FIAT
769 6535	FIAT
820440	VALEO
C.564.87	BEHR
TH17087G1	GATES
TI 84 87D	MAHLE



3431.80D
E2858853430

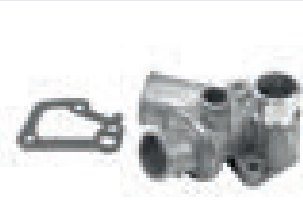

12774	FEBI BILSTEIN
1336 A7	CITROËN
1336 A7	PEUGEOT
318-82	MOTORAD
4681 8413	FIAT
599 9818	LANCIA
6.268.80	BEHR
6.268.80.334	BEHR
78.125	FACET
759 7659	FIAT
759 9824	FIAT
762 5346	FIAT
762 5347	FIAT
819963	VALEO
8620 6588	TRISCAN
9000147	SASIC
BTH 61531	BUGIAD
C.525.80	BEHR
QTH 392 K	JPG
TH18380G1	GATES
TH5687.80J	CALORSTAT
TI 108 82D	MAHLE
TI 67 80D	MAHLE
TI 73 80D	MAHLE

3457.90D
E2930019509



2020158	LASO
271 200 00 15	MERCEDES-BENZ
271 203 03 75	MERCEDES-BENZ
78.609	FACET
A 271 203 03 75	MERCEDES-BENZ
TH6962.90J	CALORSTAT
TX 106 90 D	MAHLE
W0138	CALORSTAT

3463.89D
E2860019510



1336 N5	CITROËN
1336 N5	PEUGEOT
1336 Q1	CITROËN
1336 Q1	PEUGEOT
3361Q11	SASIC
6.703.89	BEHR
78.191	FACET
820434	VALEO
8620 14689	TRISCAN
96 300 66 780	CITROËN
96 300 66 780	FIAT
96 300 66 780	LANCIA
96 300 667 80	PEUGEOT
QTH 504 K	JPG
TH6488.89J	CALORSTAT
TI 47 89	MAHLE

3466.89D
E2930019511

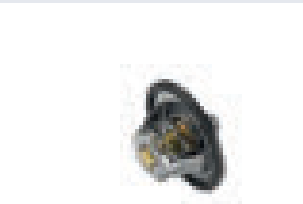

21200-00Q0A	NISSAN
21200-00Q0B	NISSAN
21200-00QAA	NISSAN
305-88	MOTORAD
4000363	SASIC
44 08 334	OPEL
6.233.89	BEHR
60 01 543 366	RENAULT
78.322	FACET
7.8322 S	FACET
77 00 872 554	DACIA
77 00 872 554	RENAULT
77 00 872 635	RENAULT
82 00 772 985	DACIA
82 00 772 985	RENAULT
82 00 784 486	RENAULT
820025	VALEO
8620 7688	TRISCAN
8620 7691	TRISCAN
91 159 950	GM
91 159 950	VAUXHALL
BTH 61321	BUGIAD
H.042.89	BEHR
QTH 404 K	JPG
TH23389G1	GATES
TH5717.89	CALORSTAT
TH6047.89J	CALORSTAT
TX 100 89D	MAHLE

3467.85D
E2858853438

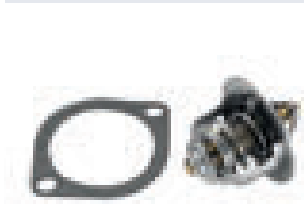

13 38 075	OPEL
382-85	MOTORAD
6.109.85.358	BEHR
78.224	FACET
7.8224 S	FACET
820152	VALEO
8620 10985	TRISCAN
8-79312-726-0	ISUZU
8-94360-227-0	ISUZU
8-97087-130-2	ISUZU
9000122	SASIC
97 087 130	GM
97 087 130	VAUXHALL
BTH 61871	BUGIAD
QTH 411 K	JPG
QTH 441 K	JPG
TH22285G1	GATES
TH-4508	KAVO PARTS
TH6252.85J	CALORSTAT
TX 53 85D	MAHLE

3468.88D
E2858853440

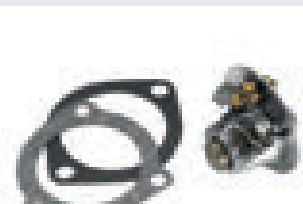

13 38 056	OPEL	8AG1-15-171	MAZDA	QTH 378	JPG
17670-78E00	SUZUKI	8AG1-15-171A	MAZDA	QTH 378 K	JPG
78.378	FACET	8AG2-15-171	MAZDA	RF03-15-171A	MAZDA
78.534	FACET	8AG2-15-171A	MAZDA	TH26785G1	GATES
78.587	FACET	8AG6-15-171	MAZDA	TH30788G1	GATES
820072	VALEO	8AG7-15-171	MAZDA	TH-4506	KAVO PARTS
820490	VALEO	8AG8-15-171	MAZDA	TH5980.88J	CALORSTAT
8620 11082	TRISCAN	8AZ1-15-171	MAZDA		
8620 11088	TRISCAN	90000298	SASIC		
8-94123-295-0	ISUZU	9000089	SASIC		
8-94123-295-1	ISUZU	94 372 762	GM		
8-94372-762-0	ISUZU	94 372 762	VAUXHALL		



3469.91D
E2858853442



9335
346-88
346-91
4000361
6.144.91
6.144.91.351
78.327
7.8327 S
77 00 742 617
77 00 858 802
820009
8620 11188
BTH 61611
H.027.86
H.027.91
QTH 267 K
QTH 365 K
TH23491G1
TH5284.91J
TX 66 86D
TX 66 91D

FEBI BILSTEIN
MOTORAD
MOTORAD
SASIC
BEHR
BEHR
FACET
FACET
RENAULT
RENAULT
VALEO
TRISCAN
BUGIAD
BEHR
BEHR
JPG
JPG
GATES
CALORSTAT
MAHLE
MAHLE

3470.89D50
E2858853444



9337
3 344 616
3 345 628
44 02 719
6.146.89
78.239
7.8239 S
78.297
78.416
7.8416 S
78.533
78.576
77 00 723 945
77 00 866 896

FEBI BILSTEIN
VOLVO
VOLVO
OPEL
BEHR
FACET
FACET
FACET
FACET
FACET
FACET
RENAULT
RENAULT

77 00 872 314
77 01 348 373
819862
820008
8620 5488
9 110 719
9 110 719
A.742.89
BTH 60930
M-474877
M-863985
QTH 269 K
QTH 272 K
QTH 405 K
QTH 571 K
TH00191G2
TH00191G6
TH1417.89J
TH5685.89
TH6045.89J
TH6318.89J
TH-9012
TX 91 89D

RENAULT
RENAULT
VALEO
VALEO
TRISCAN
GM
VAUXHALL
BEHR
BUGIAD
MITSUBISHI
MITSUBISHI
JPG
JPG
JPG
JPG
GATES
GATES
CALORSTAT
CALORSTAT
CALORSTAT
CALORSTAT
KAVO PARTS
MAHLE

3472.87D
E2858853447



03G 121 113
03G 121 113
03G 121 113
78.547
MN 980137
TH5962.88J
TX 111 87D

AUDI
SEAT
SKODA
VOLKSWAGEN
FACET
MITSUBISHI
CALORSTAT
MAHLE

3477.88D
E2858853449



16340-54010
6.700.88.300
78.238
7.8238 S
78.269
7.8362 S
820174
8620 6488
90916-03043
90916-03062
90916-03072
90916-03099
90916-03106
90916-54010
BTH 60130
BTH 61240
J 90 916 030 99
J 90 916 540 10
J1532004
QTH 321
TH6311.88J
TH6312.88
TH6312.88J
TH-9009
TX 77 88D

TOYOTA
BEHR
FACET
FACET
FACET
FACET
VALEO
TRISCAN
TOYOTA
TOYOTA
TOYOTA
TOYOTA
TOYOTA
TOYOTA
TOYOTA
BUGIAD
BUGIAD
VOLKSWAGEN
VOLKSWAGEN
NIPPARTS
JPG
CALORSTAT
CALORSTAT
CALORSTAT
KAVO PARTS
MAHLE

3478.82D
E2858853451



6.822.77
7.8289 S
78.319
7.8319 S
78.466
820510
8620 1788
9000126
90080-23002
90916-03060
90916-03090
90916-03090-000
90916-03095
90916-03096
90916-03109
90916-03115
BTH 60730
J1531007
J1532003
QTH 487
TH12182
TH12182G1
TH12182G2
TH5079.82J
TH6484.82
TH6484.82J
TH-6508
TH-9010
TX 87 77

BEHR
FACET
FACET
FACET
FACET
VALEO
TRISCAN
SASIC
TOYOTA
TOYOTA
TOYOTA
DAIHATSU
TOYOTA
TOYOTA
TOYOTA
TOYOTA
BUGIAD
NIPPARTS
NIPPARTS
JPG
GATES
GATES
GATES
CALORSTAT
CALORSTAT
CALORSTAT
KAVO PARTS
KAVO PARTS
MAHLE

15804
1N13-15-171
21200-4M500
21200-77A05
21200-77A65
21200-77A66
21200-86J00
21200-86J01
21200-90J00
21200-90J10
21200-9F600
214-82+
5-86123-8340

FEBI BILSTEIN
MAZDA
NISSAN
NISSAN
NISSAN
NISSAN
NISSAN
NISSAN
NISSAN
NISSAN
NISSAN
NISSAN
NISSAN
NISSAN
NISSAN
MOTORAD
ISUZU

3481.88D
E2858853453



4646 4992
4651 3506
4652 3733
4677 6216
6.416.88
78.116
78.156
820446
8620 14088
9000029
C.787.88
QTH 516 K
TH17588G1
TH6504.88J
TI 124 88

FIAT
FIAT
FIAT
FIAT
BEHR
FACET
FACET
VALEO
TRISCAN
SASIC
BEHR
JPG
GATES
CALORSTAT
MAHLE



4006.82D
E2858853470



059 121 113 A	AUDI
059 121 113 A	VOLKSWAGEN
059 121 113 B	AUDI
059 121 113 B	VOLKSWAGEN
1.105.83	BEHR
1.105.83.302	BEHR
272-180	MOTORAD
272-82	MOTORAD
8AB3 15 171	MAZDA
9000066	SASIC
BTH 60110	BUGIAD
C28067	JAGUAR
C33012	JAGUAR
C37129	JAGUAR
QTH 122 K	JPG
TH1400.83J	CALORSTAT
TX 8 83D	MAHLE

4007.80D
E2858853472



115.009.195.124.020	LOMBARDINI
1000208309	LOMBARDINI
1285 0152	DEUTZ FAHR
1285 1663	DEUTZ FAHR
505.035.011.144	HATZ
9195 057	LOMBARDINI
9195 1240	LOMBARDINI
ED0091951240S	LOMBARDINI

4008.74D
E2858853474

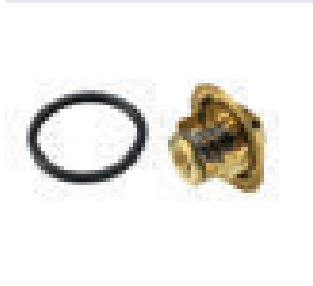

465 5782	FIAT
467 4169	FIAT
470 3624	FIAT
470 3625	FIAT
482 3226	FIAT
6.221.75	BEHR
6.221.75.347	BEHR
8620 2091	TRISCAN
QTH231	JPG
QTH231K	JPG
TH09474G1	GATES
TH3309.74	CALORSTAT

4008.79D
E2858853476



104 9195 092	LOMBARDINI
230-79	MOTORAD
230-79 Plus	MOTORAD
230-82	MOTORAD
230-82+	MOTORAD
4000366	SASIC
468 4390	IVECO
470 3088	IVECO
475 0024	FIAT
6.221.79	BEHR
6.221.83.347	BEHR
6071 3535	ALFA ROMEO
78.525	FACET
77 01 026 647	RENAULT
820024	VALEO
9000361	SASIC
B.315.83	BEHR
B.346.79	BEHR
BTH 61072	BUGIAD
QTH 223 K	JPG
TH22779G1	GATES
TH3309.79	CALORSTAT
TH5898.79	CALORSTAT
TX 93 79D	MAHLE

4017.82D
E2858853480

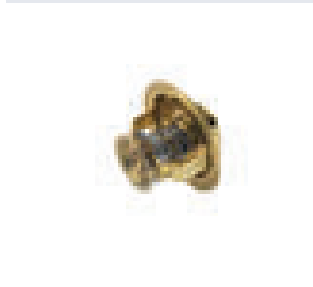

3059 676 R 1	IH
3059 676 R 91	IH
3059 676 R 91	IHC
3059 676 R 92	IH
3228 046 R 2	IH
3228 046 R1	IH

4022.74
E2858853481

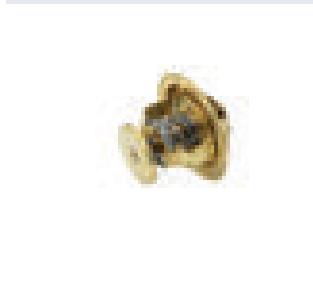

235-75	MOTORAD
QTH 167	JPG

4022.82D
E2858853482

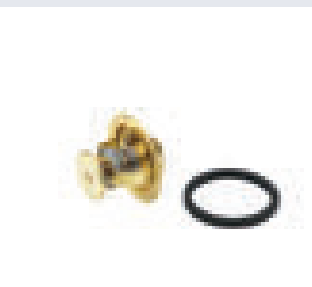

233-82	MOTORAD
233-82J	MOTORAD
326-82	MOTORAD
75 02 297	SAAB
93 37 551	SAAB
94 214 962	ISUZU
B.158.82	BEHR
BTH 60460	BUGIAD
TH6252.82J	CALORSTAT



4022.82D1

E2858853483



265-82
6.225.83
6.227.83
6.227.83.338
7.8201S
7.8305S
754 0318
754 0318
761 5234
765 6567
819982
B.427.83
BTH 60471
BTH 60491
QTH 104 K
TH1514.81J
TX 95 83D

MOTORAD
BEHR
BEHR
BEHR
FACET
FACET
FIAT
LANCIA
ALFA ROMEO
FIAT
VALEO
BEHR
BUGIAD
BUGIAD
JPG
CALORSTAT
MAHLE

4022.88D

E28588534858



165-192
273 458
78.220
83 89 512
BTH 60481
QTH 117 K
TH1514.88J

MOTORAD
VOLVO
FACET
SAAB
BUGIAD
JPG
CALORSTAT

4022.92D

E2858853486



78.325
93 20 284

FACET
SAAB

4026.89

E2858853488

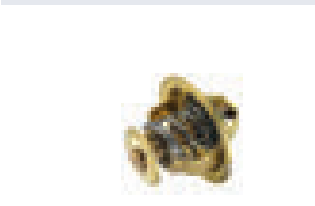

131 666.00
QTH 368
TH1418.89
TX 74 89

TALBOT
JPG
CALORSTAT
MAHLE

4029.81

E2858853489

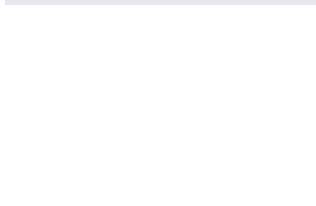

466 017

VOLVO

4030.70

E2858853492

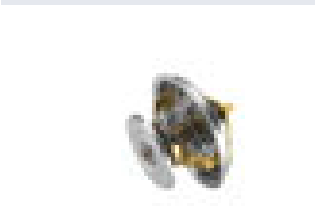

2.102.71
4 901 2012 F
TX 56 71

BEHR
VM
MAHLE

4033.82D

E2858853496

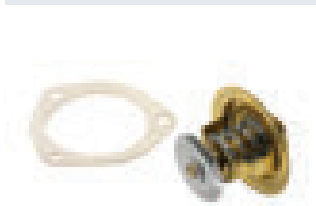

235-82
422 0309
443 7481
6.036.82
6.036.82.327
6.036.87
6.036.87.327
7.8225 S
819914
B.286.82
TH10881G1
TH1392.82

MOTORAD
FIAT
FIAT
BEHR
BEHR
BEHR
BEHR
FACET
VALEO
BEHR
GATES
CALORSTAT

4038.65D

E2858853498

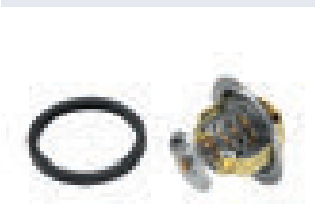

1 544 389
1.145.66
1.145.66.310
273 950
3 831 426
424 370
466 127
TH1514.66J
TX 10 66D

VOLVO
BEHR
BEHR
VOLVO
VOLVO
VOLVO
VOLVO
VOLVO
CALORSTAT
MAHLE

4038.71D

E2858853499

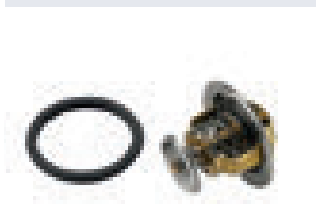

1.145.71
1.145.71.310
875 788
TX 10 81D

BEHR
BEHR
VOLVO
MAHLE



4038.76D
E2858853500



1 544 097
1.145.76 310
11492
233-77
273 951
273 953
875 787
QTH 164
TH1514.76J
TH1515.76J
TX 10 76D

VOLVO
BEHR
FEBI BILSTEIN
MOTORAD
VOLVO
VOLVO
VOLVO
VOLVO
JPG
CALORSTAT
CALORSTAT
MAHLE

4038.81D
E2858853501



1 544 098
1.145.81
1.145.81.310
11491
11493
11494
273 952
BTH 61451
QTH 113
QTH 165 K
TH1515.81/J
TH1515.81J
TX 10 81D

VOLVO
BEHR
BEHR
FEBI BILSTEIN
FEBI BILSTEIN
FEBI BILSTEIN
VOLVO
BUGIAD
JPG
JPG
CALORSTAT
CALORSTAT
MAHLE

4049.80D
E2858853503



617 200 03 15
617 200 11 15

MERCEDES-
BENZ
MERCEDES-
BENZ

4049.80D1
E2858853504



10267
2.087.80.312
247-174
247-79
617 200 18 15
BENZ
617 200 18 15
78.613
819901
9000093
BTH 61892
QTH 132 K

FEBI BILSTEIN
BEHR
MOTORAD
MOTORAD
MERCEES-

PUCH
FACET
VALEO
SASIC
BUGIAD
JPG

4049.87D
E2858853505

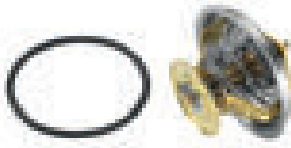

2.087.87

BEHR

4064.75D
E2858853510



002 203 82 75
9675
116 200 00 15

MERCEDES-
BENZ
FEBI BILSTEIN
MERCEDES-
BENZ
BEHR
BEHR
BEHR
BEHR
MOTORAD
BUGIAD
GATES
CALORSTAT
CALORSTAT
MAHLE
MAHLE

4078.65D
E2858853514

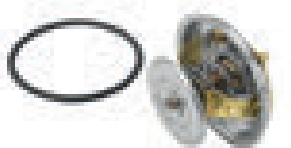

004 203 65 75
2.082.65
2.082.65.312
2.466.65
2.466.65.300
TX 18 65
TX 18 65D

MERCEDES-
BENZ
BEHR
BEHR
BEHR
BEHR
MAHLE
MAHLE

4078.71D
E2858853516



002 203 16 75
002 203 31 75
110 200 09 15
2.062.71
2.082.71
2.082.71.312
2.466.71
2.466.71.300
248-174
248-71
TH1476.70J
TX 18 71
TX 18 71D

MERCEDES-
BENZ
MERCEDES-
BENZ
MERCEDES-
BENZ
BEHR
BEHR
BEHR
BEHR
BEHR
MOTORAD
MOTORAD
CALORSTAT
MAHLE
MAHLE

4078.75D
E2858853518

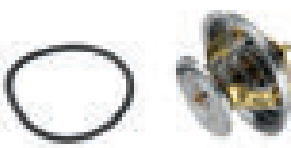

2.062.75
2.082.75.312
2.466.75
2.466.75.300
248-75
770275
TX 18 75
TX 18 75D

BEHR
BEHR
BEHR
BEHR
MOTORAD
PEGASO
MAHLE
MAHLE



4078.79D

E2858853521

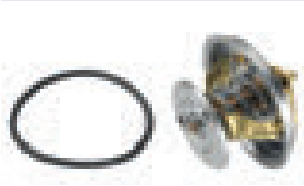

001 203 90 75 MERCEDES-BENZ
 002 203 35 75 MERCEDES-BENZ
 002 203 37 75 MERCEDES-BENZ
 002 203 38 75 MERCEDES-BENZ
 002 203 46 75 MERCEDES-BENZ
 002 203 72 75 MERCEDES-BENZ
 002 203 78 75 MERCEDES-BENZ
 100 200 07 15 MERCEDES-BENZ
 2.062.79 BEHR
 2.082.79 BEHR
 2.082.79.312 BEHR
 2.466.79 BEHR
 2.466.79.300 BEHR
 248-174 MOTORAD
 248-79 MOTORAD
 248-82+ MOTORAD
 78.577 FACET
 8620 2682 TRISCAN
 TH01982G1 GATES
 TH1476.79 CALORSTAT
 TH1476.79J CALORSTAT
 TX 18 79 MAHLE
 TX 18 79D MAHLE

4078.87D

E2858853524

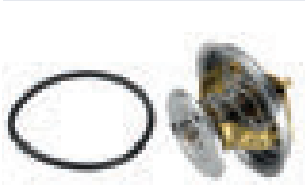

001 203 91 75 MERCEDES-BENZ
 002 203 76 75 MERCEDES-BENZ
 002 203 76 75 SSANGYONG
 002 203 81 75 MERCEDES-BENZ
 9671 FEBI BILSTEIN
 100 200 05 15 MERCEDES-BENZ
 102 200 08 15 MERCEDES-BENZ
 102 200 14 15 MERCEDES-BENZ

102 200 15 15 MERCEDES-BENZ
 102 200 19 15 MERCEDES-BENZ
 10909671 SWAG
 110 200 01 11 MERCEDES-BENZ
 110 200 05 15 MERCEDES-BENZ
 110 200 05 15 SSANGYONG
 162 203 30 75 SSANGYONG
 2.082.87 BEHR
 2.082.87.312 BEHR
 2.466.87.300 BEHR
 248-192 MOTORAD
 248-88 Plus MOTORAD
 30992256 VEMO
 78.385 FACET
 819873 TRISCAN
 8620 2688 SASIC
 9000367 BUGIAD
 BTH 60611 JPG
 QTH 138 JPG
 QTH 138 K JPG
 TH05586G1 GATES
 TH1476.87J CALORSTAT
 TX 18 87D MAHLE

4078.92D

E285885356

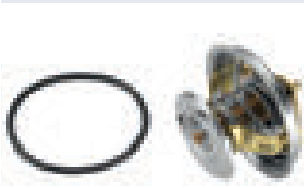

004 203 86 75 MERCEDES-BENZ
 110 200 19 15 MERCEDES-BENZ
 2.082.92 BEHR
 248-91Plus MOTORAD
 8620 2691 TRISCAN
 TH01991G1 GATES
 TH1476.92J CALORSTAT

4083.83D50

E2858853535



001 203 69 75 MERCEDES-BENZ
 002 203 04 75 MERCEDES-BENZ
 002 203 53 75 MERCEDES-BENZ
 TX 18 83 MAHLE
 TX 18 83D MAHLE

4088.80D

E2858853536

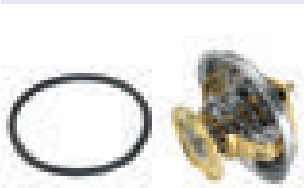

035 121 113 AUDI
 035 121 113 VOLKSWAGEN
 2.114.80.312 BEHR
 247-82 MOTORAD
 819892 VALEO
 BTH 61771 BUGIAD
 TH1535.80J CALORSTAT
 TX 25 80D MAHLE

4088.87D

E2858853538

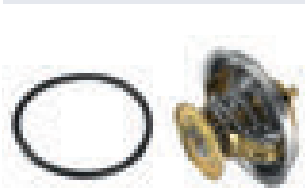

035 121 113 B AUDI
 035 121 113 B VOLKSWAGEN
 247-192 MOTORAD
 247-88 MOTORAD
 273 728 VOLVO
 819893 VALEO
 BTH 60620 BUGIAD
 QTH 206 JPG
 QTH 206 K JPG
 QTH 213 K JPG
 TH11687G1 GATES
 TH1535.87 CALORSTAT

4089.71D

E2858853539

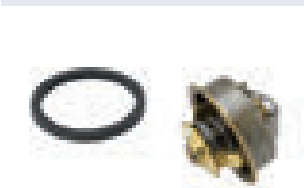

1.140.71 BEHR
 216-160 MOTORAD
 216-71 MOTORAD

4089.82D

E2858853541

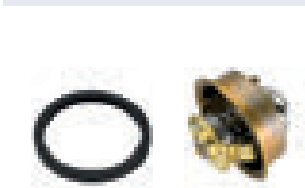

1 219 150 VOLVO
 1.140.83.310 BEHR
 216-180 MOTORAD
 216-82 MOTORAD
 463 433 VOLVO
 8620 1982 TRISCAN
 TH03782G1 GATES
 TH4856.82J CALORSTAT
 TH7140.82 CALORSTAT



4089.87D
E2858853543



1.140.87.310
216-192
216-88
273 459
78.211
A21931
BTH 60801
QTH 116 K
TH14488G1
TH4856.88J
TX 124 87D

BEHR
MOTORAD
MOTORAD
VOLVO
FACET
MAHLE
BUGIAD
JPG
GATES
CALORSTAT
MAHLE

4089.92D
E2858853545



1.140.92.310
14773
216-195
216-91
273 307
78.542
TH27592G1
TH4856.92J

BEHR
FEBI BILSTEIN
MOTORAD
MOTORAD
VOLVO
FACET
GATES
CALORSTAT

4091.82D
E2858853547

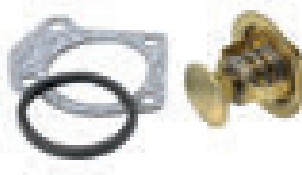

236-82
435 1196
4355 8460
440 9254
440 9254
4409 2540
6.222.83
7.8251S
819885
B.390.82
BTH 61080
QTH 179
TH1519.82
TX 94 82D

MOTORAD
FIAT
AUTOBIANCHI
FIAT
LANCIA
AUTOBIANCHI
BEHR
FACET
VALEO
BEHR
BUGIAD
JPG
CALORSTAT
MAHLE

4094.71/1
E2858853548

0117 2667
0117 2668

DEUTZ FAHR
DEUTZ FAHR

410007.87D
E2858855468



12773
6.402.87
78.105
772 9959
820 162
8620 4687
9000341
C.566.87
QTH 385 K
TH16587G1
TH6264.87J
TI 77 87D
TI 82 87D

FEBI BILSTEIN
BEHR
FACET
FIAT
VALEO
TRISCAN
SASIC
BEHR
JPG
GATES
CALORSTAT
MAHLE
MAHLE

410016.98D
E2858855472



1 473 089
1 473 090
7S7G 6L721 AA
7S7G 6L721 AB
TH7089.98J
TM 31 98

FORD
FORD
FORD
FORD
CALORSTAT
MAHLE

410048.88D
E2858855480



13 38 020
55 202 373
5519 4271
5519 4271
5519 4271
5520 2373
5520 2373
5520 2373
5522 4022
63 38 039
78.673
93 18 4200
93 18 4200
G.982.88
TH6981.88
TI 173 88

OPEL
GM
ALFA ROMEO
FIAT
LANCIA
ALFA ROMEO
FIAT
LANCIA
FIAT
OPEL
FACET
GM
OPEL
BEHR
CALORSTAT
MAHLE

410049.88D
E2858855483



13 38 039
13 38 154
13 38 275
17690-79J50
55 20 3388
55 202 510
55 202 510
5518 7784
5520 2510
5520 2510
5520 3388
78.669
7175 4778
7175 4778
93 179 136
93 179 136
G.1018.88
TH6978.88J
TI 143 88

OPEL
OPEL
OPEL
SUZUKI
SAAB
GM
VAUXHALL
FIAT
ALFA ROMEO
FIAT
FIAT
FACET
ALFA ROMEO
FIAT
GM
VAUXHALL
BEHR
CALORSTAT
MAHLE

410055.87D
E2858855486



642 200 08 15

MERCEDES-
BENZ



410058.84D

E2858855488



1338 38
1338 38
22059
3381381
6.105.84.357
78.311
819953
8620 14384
96 145 00 980
QTH 406 K
TH5309.84J
TI 37 84D

CITROËN
PEUGEOT
FEBI BILSTEIN
SASIC
BEHR
FACET
VALEO
TRISCAN
CITROËN
JPG
CALORSTAT
MAHLE

410075.79D

E2858855494



1336 AA
1336 AA
50 413 2246
50 413 2246

CITROËN
PEUGEOT
FIAT
IVECO

410081.79D

E2858855497

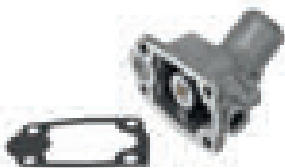

50 415 0562
50 415 0562

FIAT
IVECO

410086.97D0

E2870019513

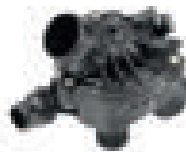

11 53 7 536 655
11 53 7 544 788
11 53 7 549 476
2.562.02
TH6984.97J
TM 14 97

BMW
BMW
BMW
BEHR
CALORSTAT
MAHLE

410087.97D0

E2870019514



11 53 7 550 172
TM 30 97

BMW
MAHLE

410090.88D

E2858855506



5519 3669
5519 4029
5520 2176
5520 2176
5520 2176
5523 9819
5523 9819
5523 9819
78.672
G.1006.88
TI 144 88

FIAT
FIAT
ALFA ROMEO
ALFA ROMEO
FIAT
LANCIA
ALFA ROMEO
FIAT
LANCIA
FACET
BEHR
MAHLE

410131.88D

E2858855525



1 086 282
1.172.88
18981
1E07-15-171
1E07-15-171 A
270-88
300 405
50 91 8981
6 169 774
7.8394S
78.483
820475
8620 5788
89FF 8575 AB
TH 12588 G1
TH6526.88J

FORD
BEHR
FEBI BILSTEIN
MAZDA
MAZDA
MOTORAD
TOPRAN
SWAG
FORD
FACET
FACET
VALEO
TRISCAN
FORD
GATES
CALORSTAT

410171.87D

E2858855538

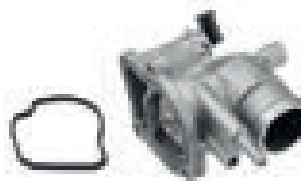

2.426.87
2.426.87.355
5080 146 AB
611 200 02 15
611 200 07 15
611 203 04 75
611 203 05 75
611 203 15 75
611 203 19 75
646 200 12 15
BTH 62031
TH 11 87
TH6847.87J

BEHR
BEHR
DODGE
MERCEDES-
BENZ
MERCEDES-
BENZ
MERCEDES-
BENZ
MERCEDES-
BENZ
MERCEDES-
BENZ
MERCEDES-
BENZ
MERCEDES-
BENZ
BUGIAD
MAHLE
CALORSTAT

410174.92D

E2858855542



2.445.92
2.451.92.355
646 200 00 15
646 200 11 15
646 203 02 75
8620 20492
TH6847.92J
TI 31 92

BEHR
BEHR
MERCEDES-
BENZ
MERCEDES-
BENZ
MERCEDES-
BENZ
MERCEDES-
BENZ
TRISCAN
CALORSTAT
MAHLE



410176.82D0

E2858855545



1N08-15-171
1N09-15-171
1N15-15-171
1N16-15-171
21200-57J00
21200-57J15
6.324.82
7.8399S
8620 6182
QTH 369
TH31282G1
TH-6506
TX 70 82

MAZDA
MAZDA
MAZDA
MAZDA
NISSAN
NISSAN
BEHR
FACET
TRISCAN
JPG
GATES
KAVO PARTS
MAHLE

410176.88D0

E2858855546



1N02-15-171
21200-57J05
6.324.88
7.8407S
8620 6182
J1531011
QTH 369
TH31288G1
TH6295.88
TH-6507
VT-111

MAZDA
NISSAN
BEHR
FACET
TRISCAN
NIPPARTS
JPG
GATES
CALORSTAT
KAVO PARTS
JAPANPARTS

410178.82D

E2858855547



6.127.82.359
78.360
7.8360S
820173
8620 8082
90916-03088
90916-03101
90916-03120
BTH61850
J1532023
TH31682G1
TH6311.82
TH6587.82J
TH-9003
TX 73 82D

BEHR
FACET
FACET
VALEO
TRISCAN
TOYOTA
TOYOTA
TOYOTA
BUGIAD
NIPPARTS
GATES
CALORSTAT
CALORSTAT
KAVO PARTS
MAHLE

410179.84D

E2858855548



78.373
8620 17985
90048-33078
90048-33083
90048-33092
J1536008
TH03382G1
TH-1501

FACET
TRISCAN
DAIHATSU
DAIHATSU
DAIHATSU
NIPPARTS
GATES
KAVO PARTS

410180.82D

E2858855549



130 5A 191
130 5A 238
1N14-15-171
5-86141261
78.417
J1535007
MD 174233
MD 194988
MD 194988
MD 348937
MD 351495
MD 997644
ME 220538
ME 240882
ME 241816
TH270892G1
TH6297.82J
TH6583.82J

MITSUBISHI
MITSUBISHI
MAZDA
ISUZU
FACET
NIPPARTS
MITSUBISHI
CHRYSLER
MITSUBISHI
MITSUBISHI
MITSUBISHI
MITSUBISHI
MITSUBISHI
MITSUBISHI
GATES
CALORSTAT
CALORSTAT

410181.82D

E2858855550



820511
8620 18282
90916-03097
90916-03118
J1532018
QTH 528
TH6520.82J
TH-9004

VALEO
TRISCAN
TOYOTA
TOYOTA
NIPPARTS
JPG
CALORSTAT
KAVO PARTS

410182.84D

E2858855551



78.315
8620 10282
90048-33047
90048-33056
J1536001
TH-1505
TH29484G1
VT601

FACET
TRISCAN
DAIHATSU
DAIHATSU
NIPPARTS
KAVO PARTS
GATES
JAPANPARTS

410183.82D

E2858855552



17600-85811
17670-50G00
17670-76A00
17670-76A01
17670-76G00
17670-77G00
17670-82810-000
21200-KA010
21200-KA050
21200-KA150
21200-KA151

SUZUKI
SUZUKI
SUZUKI
SUZUKI
SUZUKI
SUZUKI
SUZUKI
SUBARU
SUBARU
SUBARU
SUBARU

21200-KA152
21200-KA153
21200-KA154
78.368
78.517
820 438
8620 2782
94 580 182
A.454.82
J1538000
QTH330K

SUBARU
SUBARU
SUBARU
FACET
FACET
VALEO
TRISCAN
GM
BEHR
NIPPARTS
JPG

TH29682G1
TH3328.82
TH-8501
TX 113 82D
TX 90 82D

GATES
CALORSTAT
KAVO PARTS
MAHLE
MAHLE



410183.88D

E285885553



17600-77820	SUZUKI
17600-85821	SUZUKI
17670-50G10	SUZUKI
17670-50G20	SUZUKI
17670-67H00	SUZUKI
17670-76G10	SUZUKI
17670-77G10	SUZUKI
17670-85020	SUZUKI
21200-KA070	SUBARU
239-88	MOTORAD
7.8227S	FACET
78.366	FACET
78.409	FACET
96 610 574	GM
A.454.87	BEHR
TH29688G1	GATES
TH3328.88	CALORSTAT
TH-8503	KAVO PARTS
TX 113 88D	MAHLE
TX 90 87D	MAHLE

410184.89D

E285885554



1336 Q2	CITROËN
1336 Q2	PEUGEOT
78.308	FACET
820430	VALEO
8519	BIRTH
8620 16286	TRISCAN
96 485 426 80	PEUGEOT
H.047.89	BEHR
QTH 491 K	JPG
TH22986G1	GATES
TH6106.89J	CALORSTAT
TH6191.89J	CALORSTAT
TI 181 89	MAHLE

410201.80D

E2858855561



6.844.80.399	BEHR
7.8205S	FACET
90048-33088	DAIHATSU
90916-03122	TOYOTA
J 16 340 540 10	VOLKSWAGEN
J1532026	NIPPARTS
TH-1504	KAVO PARTS
TH6876.80	CALORSTAT
TX 82 80D	MAHLE

410224.78D

E2858855567



19301-P10-307	HONDA
19301-P1K-307	HONDA
19301-PAA-305	HONDA
19301-PAA-306	HONDA
19301-PDF-305	HONDA
19301-PLC-305	HONDA
19301-PLC-315	HONDA
19301-REA-305	HONDA
19301-RME-305	HONDA
19301-RP3-305	HONDA
328-77	MOTORAD
5-86000-349-0	ISUZU
5-86000-350-0	ISUZU
5-86012-056	ISUZU
5-86014-381-0	ISUZU
5-86018-963	ISUZU
5-86018-964-0	ISUZU
5-86019-507-0	ISUZU
5-86019-513-0	ISUZU
78.267	FACET
8620 5078	TRISCAN
J1534003	NIPPARTS
J1534008	NIPPARTS
QTH 366	JPG
TH 14178G1	GATES
TH-2003	KAVO PARTS
TH6267.78J	CALORSTAT
TH6296.78J	CALORSTAT

19300-P08-014	HONDA
19300-PDA-E01	HONDA
19300-PJ7-003	HONDA
19300-PJ7-004	HONDA
19300-PM3-003	HONDA
19300-PM3-004	HONDA
19300-PR3-003	HONDA
19300-PT0-003	HONDA
19300-PT0-004	HONDA
19301-P08-000	HONDA
19301-P08-305	HONDA
19301-P08-306	HONDA
19301-P08-315	HONDA
19301-P08-316	HONDA

410224.82D

E2858855568



19301-P07-306	HONDA
19301-P07-316	HONDA
19301-PWA-305	HONDA
19301-PZA-305	HONDA
19301-RNA-305	HONDA
19301-RNA-306	HONDA
19301-RNA-307	HONDA
328-82	MOTORAD
5-86008138	ISUZU
6.311.82	BEHR
78.493	FACET
8620 5082	TRISCAN
J1534006	NIPPARTS
TH03382G1	GATES
TH-2002	KAVO PARTS
TH6267.82J	CALORSTAT
TH6267.84J	CALORSTAT

410225.78D

E2858855569

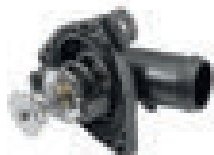

19301-PNA-003	HONDA
8620 19188	TRISCAN
TH-2009	KAVO PARTS
TH33378G1	GATES
TH6959.78J	CALORSTAT

**410228.82D**

E2858855571



1.092.83	BEHR
17570-74000	SUZUKI
17570-740001	SUZUKI
17600-83810	SUZUKI
17600-83811	SUZUKI
17600-83820	SUZUKI
17600-83821	SUZUKI
17600-83822	SUZUKI
17600-83823	SUZUKI
17600-85830	SUZUKI
17600-85831	SUZUKI
17670-73000	SUZUKI
17670-73020	SUZUKI
17670-73021	SUZUKI
17670-83000	SUZUKI
17670-83001	SUZUKI
17670-83010	SUZUKI
17670-83011	SUZUKI
7.8364S	FACET
78.367	FACET
78.513	FACET
TH-8502	KAVO PARTS

410229.82D

E2858855572



17670-63J00	SUZUKI
17670-65D00	SUZUKI
17670-77E00	SUZUKI
17670-85C00	SUZUKI
6.308.82	BEHR
78.359	FACET
78.679	FACET
7174 2133	FIAT
8620 18782	TRISCAN
TH03282G1	GATES
TH6737.82J	CALORSTAT
TH6985.82J	CALORSTAT
TH6986.88J	CALORSTAT
TH-8504	KAVO PARTS
TX 85 82	MAHLE

410230.78D

E2858855573



2094-77	MOTORAD
21200-AA071	SUBARU
21200-AA072	SUBARU
21210-AA030	SUBARU
6.871.78.399	BEHR
78.397	FACET
7.8397S	FACET
8620 7977	TRISCAN
J1537002	NIPPARTS
TH32478G1	GATES
TH6736.78J	CALORSTAT
TH-8001	KAVO PARTS
TX 79 78D	MAHLE
VT-702	JAPANPARTS

410231.82D

E2858855574

11 53 7 791 072	BMW
296-82	MOTORAD
298-82	MOTORAD
78.222	FACET
820173	VALEO
8620 13782	TRISCAN
90916-03093	TOYOTA
90916-03123	TOYOTA
90916-03123	TOYOTA
BTH 61680	BUGIAD
TH6311.82	CALORSTAT
TH6311.82J	CALORSTAT
TH6587.82J	CALORSTAT

410262.91D

E2858855592



340-91	MOTORAD
5278 144 AA	CHRYSLER

410263.91D

E2930019515



0469 3117AA	CHRYSLER
11 53 1 485 847	BMW
11 53 1 501 173	BMW
11 53 7 596 787	BMW
4693 117 AA	CHRYSLER
78.524	FACET
TH6843.91J	CALORSTAT

410289.81D

E2858855607



50 425 8346	IVECO
50 432 0545	IVECO
A22616	MAHLE
TX 128 81	MAHLE

4103.82D

E2858853551



6.331.83	BEHR
6.331.88	BEHR
90916-03046	TOYOTA
90916-03046-000	DAIHATSU
90916-03065	TOYOTA
90916-03069	TOYOTA
J 90 916 030 46	VOLKSWAGEN
TH3357.82J	CALORSTAT
TX 110 82D	MAHLE
TX 63 83	MAHLE
TX 63 88	MAHLE

410348.82D

E2858855632



25500-23001	HYUNDAI
26194	FEBI BILSTEIN
38-05-599	ASHIKA
7.8371S	FACET
78.372	FACET
8620 19082	TRISCAN
90 92 6194	SWAG
BTH 61020	BUGIAD
J1530520	NIPPARTS
JVT-599	JAPANPARTS
TH29882G1	GATES
TH-3001	KAVO PARTS
TH6294.82J	CALORSTAT
VT-599	JAPANPARTS



410351.88D

E2858855636



25500-22600
335-88
8620 18382
J1530518
TH-3003
VT-H03

HYUNDAI
MOTORAD
TRISCAN
NIPPARTS
KAVO PARTS
JAPANPARTS

410352.82D

E2938855638



0K2A-15-171
KHE41-15-171
TH7050.82J
TH-9013
VT-399

KIA
KIA
CALORSTAT
KAVO PARTS
JAPANPARTS

410352.88D

E2938855638



0K2C0-15-171A
7.8266S
J1530305
TH-4003
TH7050.88J
VT-K07

KIA
FACET
NIPPARTS
KAVO PARTS
CALORSTAT
JAPANPARTS

410389.103D

E2870019516



271 200 01 15
271 200 02 15
271 200 03 15

MERCEDES-
BENZ
MERCEDES-
BENZ
MERCEDES-
BENZ

410390.103D

E2878855646



276 200 00 15
276 200 01 15
276 200 05 15
A 276 200 00 15
A 276 200 01 15
A 276 200 05 15
V30-99-2272

MERCEDES
BENZ
MERCEDES
BENZ
MERCEDES
BENZ
MERCEDES
BENZ
MERCEDES
BENZ
MERCEDES
BENZ
VEMO

410396.82D

E2858855650



03L 121 113 A
03L 121 113 A
03L 121 113 A
7.8740S

AUDI
SEAT
VOLKSWAGEN
FACET

410475.80D

E2858855680



78.555
7.8562K

FACET
FACET

410475.87D

E2858855682



032 121 110 L
032 121 110 L
032 121 110 L
032 121 110 L
032 121 121 G
032 121 121 G
032 121 121 G
032 121 121 G
032 121 121 K
032 121 121 K
032 121 121 K
032 121 121 K
032 121 121 K
109 823
114 226 0001
7.8561K
TH 14787 K2

AUDI
SEAT
SKODA
VOLKSWAGEN
AUDI
SEAT
SEAT
SKODA
VOLKSWAGEN
AUDI
SEAT
SKODA
VOLKSWAGEN
TOPRAN
MEYLE
FACET
GATES

410488.88D

E2858855690

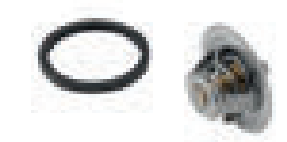

21200-BX000
78.787
819846
J1531003
TH12888G1
TH1290.88

NISSAN
FACET
VALEO
NIPPARTS
GATES
CALORSTAT

4105.65D

E2858853554

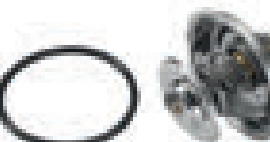

2.085.65

BEHR



4105.71D
E2858853557

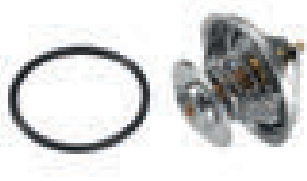

002 203 39 75	MERCEDES-BENZ
003 203 29 75	MERCEDES-BENZ
003 203 32 75	MERCEDES-BENZ
003 203 74 75	MERCEDES-BENZ
003 203 79 75	MERCEDES-BENZ
004 203 84 75	MERCEDES-BENZ
005 203 28 75	MERCEDES-BENZ
15851	FEBI BILSTEIN
2.085.71	BEHR
2.085.71.300	BEHR
7.8789S	FACET
TH1435.70J	CALORSTAT
X2-085-71-100-1A	BEHR

4105.75D
E2858853559

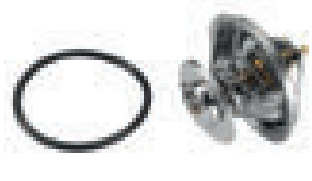

2.083.75	BEHR
2.085.75.300	BEHR
474 9724	IVECO
TH1513.75	CALORSTAT

4105.79D
E2858853560

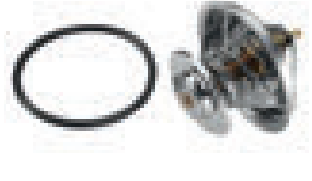

003 203 91 75	MERCEDES-BENZ
003 203 92 75	MERCEDES-BENZ
004 203 85 75	MERCEDES-BENZ
005 203 27 75	MERCEDES-BENZ
2.083.79	BEHR
2.085.79	BEHR
TH1513.80J	CALORSTAT
X2-085-79-100-1A	BEHR

4105.83D
E2858853562

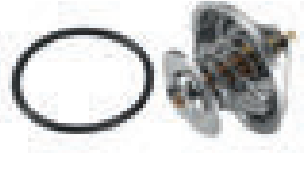

002 203 90 75	MERCEDES-BENZ
003 203 14 75	MERCEDES-BENZ
003 203 28 75	MERCEDES-BENZ
003 203 31 75	MERCEDES-BENZ
003 203 73 75	MERCEDES-BENZ
003 203 78 75	MERCEDES-BENZ
004 203 83 75	MERCEDES-BENZ
005 203 26 75	MERCEDES-BENZ
10528	FEBI BILSTEIN
2.083.83	BEHR
2.085.83	BEHR
2.085.83.300	BEHR
248-82	MOTORAD
373 203 70 75	MERCEDES-BENZ
7.8625S	FACET
83 129 996 050	EVOBUS
BTH 60670	BUGIAD
TH01982G1	GATES
TH1435.83J	CALORSTAT
TH1513.83J	CALORSTAT
X2-085-83-100-1A	BEHR

410511.88D
E2858855701



4679 0294	FIAT
4679 0294	LANCIA
6081 6681	ALFA ROMEO
78.405	FACET
7.8405S	FACET
862016588	TRISCAN
G.817.88	BEHR
TH24888G1	GATES
TH6826.88J	CALORSTAT
TI 155 88	MAHLE
TI 162 88	MAHLE

410512.88D
E2858855702

002 203 32 75	MERCEDES-BENZ
002 203 45 75	MERCEDES-BENZ
002 203 47 75	MERCEDES-BENZ
002 203 49 75	MERCEDES-BENZ
002 203 56 75	MERCEDES-BENZ
002 203 59 75	MERCEDES-BENZ
002 203 79 75	MERCEDES-BENZ

410512.88D
E2858855702

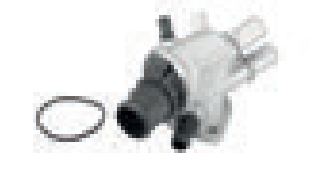

4654 6375	FIAT
4654 6375	LANCIA
6.456.88	BEHR
6081 5681	ALFA ROMEO
78.181	FACET
7.8181S	FACET
820411	VALEO
8620 16788	TRISCAN
G.840.88	BEHR
TH21388G1	GATES
TH6551.88J	CALORSTAT
TI 115 88	MAHLE
TI 156 88	MAHLE

410513.88D
E2858855703

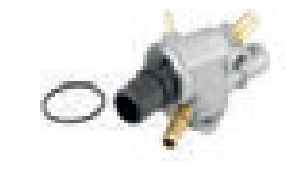

323.88	MTE THOMSON
4652 0785	FIAT
4652 0785	LANCIA
6.451.88	BEHR
78.149	FACET
779 4218	FIAT
779 4218	LANCIA
820449	VALEO
8620 17088	TRISCAN
C.796.88	BEHR
QTH540K	JPG
TH19588G1	GATES
TH6547.88J	CALORSTAT
TI 126 88	MAHLE



410514.88D

E2858855704



6.437.88
6065 3946
6065 3946
6065 3946
6081 4382
6081 4382
6081 4382
78.122
820402
8620 15388
C.784.88
G.784.88
TH18188G1
TH6506.88J
TI 125 88
TI 154 88
TI 163 88

BEHR
ALFA ROMEO
FIAT
LANCIA
ALFA ROMEO
FIAT
LANCIA
FACET
VALEO
TRISCAN
BEHR
BEHR
GATES
CALORSTAT
MAHLE
MAHLE
MAHLE

410515.88D

E2858855705



4641 7962
4641 7962
6.448.88
78.113
820452
8620 14788
C.709.88
TH17288G1
TH6557.88J
TI 105 88

FIAT
LANCIA
BEHR
FACET
VALEO
TRISCAN
BEHR
GATES
CALORSTAT
MAHLE

410516.88D

E2858855706

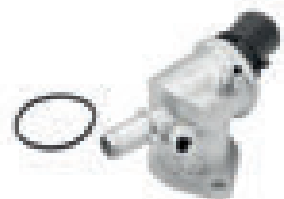

6.447.88
78.114
779 1178
8620 14888
C.683.88
TH17388G1
TH6508.88J
TI 97 88

BEHR
FACET
FIAT
TRISCAN
BEHR
GATES
CALORSTAT
MAHLE

410517.83D

E2858855707



11061-00QAB
11061-00QAC
207 579
24157
4000381
44 08 928
44 32 983
5 3238 83
515-82
60 92 4157
78.505
8192426
82 00 074 349
82 00 674 369
820556
91 160 168
92426
93 198 017
94.426
94.426
CT 5565 K
TH 625 K
TH 6454.83J
TH27383G1
V46-99-1362

NISSAN
NISSAN
TOPRAN
FEBI BILSTEIN
SASIC
OPEL
OPEL
FAE
MOTORAD
SWAG
FACET
HOFFER
RENAULT
RENAULT
VALEO
VAUXHALL
MEAT DORIA
VAUXHALL
FISPA
SIDAT
BGA
JPG
CALORSTAT
GATES
VEMO

410517.89D

E2858855708



11060-AW300
11061-00QAD
24156
44 04 305
60 92 4156
78.504
82 00 074 346
82 00 674 368
82 00 674 368
8620 17889
9 112 305
TH27289G1
TH6454.89J

NISSAN
NISSAN
FEBI BILSTEIN
OPEL
SWAG
FACET
RENAULT
DACIA
RENAULT
TRISCAN
VAUXHALL
GATES
CALORSTAT

410518.89D

E2858855709



6.458.88
78.177
77 00 112 491
77 01 474 248
8470
8620 20089
C.998.88
TH26289G1
TH6923.89
TI 134 88

BEHR
FACET
RENAULT
RENAULT
BIRTH
TRISCAN
BEHR
GATES
CALORSTAT
MAHLE

410520.92D

E2858855711



540.82
708 3256
92089884
93 275 736
93235636
TH6764.92

MOTORAD
FIAT
GM
GM
BUICK
CALORSTAT

410530.89D

E2858855719



44 00 311
44 04 841
78.178
77 00 109 641
77 01 474 249
91 08 311
91 28 411
BTH61630
TH6320.89J

OPEL
OPEL
FACET
RENAULT
RENAULT
VAUXHALL
VAUXHALL
BUGIAD
CALORSTAT

**410536.92D**

E2858855724

03L 121 114 B
03L 121 114 B
03L 121 114 B
03L 121 114 B
A21938
TI 225 92 DAUDI
SEAT
SKODA
VOLKSWAGEN
MAHLE
MAHLE**410537.92D**

E2858855726

03L 121 113 B
03L 121 113 B
03L 121 113 B
03L 121 113 BAUDI
SEAT
SKODA
VOLKSWAGEN**410538.89D**

E2858855727

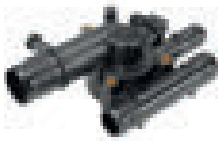
T1060-00QAF
17690-67JGO
24158
6.107.89
60 92 4158
78.506
82 00 112 054
820536
8620 20289
TH27489G1
TH6628.89J
TI 38 89NISSAN
SUZUKI
FEBI BILSTEIN
BEHR
SWAG
FACET
RENAULT
VALEO
TRISCAN
GATES
CALORSTAT
MAHLE**410588.88D**

E2858855746

17690-84E50-000
47 08 757
55 182 499
55 182 499
5519 9402
63 38 022
78.639
93 177 343
93 177 343
93 19 3581
G.804.88
TH33788G1
TH6835.88J
TI 153 88SUZUKI
OPEL
GM
VAUXHALL
FIAT
OPEL
FACET
GM
VAUXHALL
GM
BEHR
GATES
CALORSTAT
MAHLE**410589.88D**

E2858855747

4678 5392
78.585
G.896.88
TH30388G1
TI 168 88FIAT
FACET
BEHR
GATES
MAHLE**410590.88D**

E2858855748

6066 3619
78.411
C.864.88
TH26888G1
TH6827.88J
TI 137 88ALFA ROMEO
FACET
BEHR
GATES
CALORSTAT
MAHLE**410591.88D**

E2858855749

4675 8586
78.179
820468
8620 21288
G.873.88
TH21188G1
TH6552.88J
TH6869.88J
TI 166 88FIAT
FACET
VALEO
TRISCAN
BEHR
GATES
CALORSTAT
CALORSTAT
MAHLE**410608.86D**

E2858855758

50 409 6443 Kit IVECO

410692.71D

E2858855789

592 1206
592 1206
592 1206ALFA ROMEO
FIAT
LANCIA**410705.89D**

E2858855795

1336 Z0
1336 Z0
78.671
96 472 659 80
TH6972.91J
TI 210 89CITROËN
PEUGEOT
FACET
PEUGEOT
CALORSTAT
MAHLE



410758.83D

E2858855821

50 10 295 225 2x Kit RENAULT



410763.82D

E2858855822

9849 8322 Kit IVECO

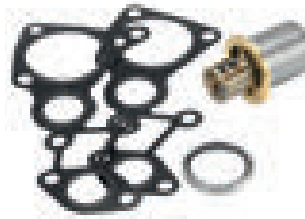

410765.90D

E2858855826

31293556 VOLVO



410766.103D0

E2870019502

11 53 7 601 158 BMW
TM 21 103 MAHLE



410779.88D

E2858855831

271 203 05 75 MERCEDES-
BENZ
A 271 203 05 75 MERCEDES-
BENZ



410792.95D

E2860019517

11 53 1 247 125 BMW
11 53 1 432 881 BMW
11 53 1 739 755 BMW
2.406.95 BEHR
394.95 MOTORAD
78.428 FACET
QTH 497 K JPG
TH6284.95J CALORSTAT
TI 20 95 MAHLE



410793.95D

E2860019518

11 51 7 500 597 BMW
557.95 MOTORAD
78.635 FACET
8620 22295 TRISCAN
TH35395G1 GATES
TH6958.95J CALORSTAT
V20-99-1279 VEMO



410808.88D

E2858855860

78.312 FACET
GTS 301 ROVER
PEL 10016 LAND ROVER
PEL 10016 MG
PEL 10016 ROVER
TH5955.88J CALORSTAT



410828.82D

E2858855873

50 00 684 865 Kit RENAULT



410828.82D0

E2858855874

50 00 684 865 RENAULT
THCT19049.83 CALORSTAT



**410828.86D**

E2858855876



50 00 691 267 Kit RENAULT

410828.86D0

E2858855877



50 00 691 267 THCT19049.86 RENAULT CALORSTAT

410845.87D

E2858855884

03L 121 111 AE AUDI
03L 121 111 AE SEAT
03L 121 111 AE SKODA
03L 121 111 AE VOLKSWAGEN
1.474.87 BEHR
TI 15 87 MAHLE
TI 33 87 MAHLE**410845.92D**

E2858855886

03L 121 111 R AUDI
03L 121 111 R SEAT
03L 121 111 R SKODA
03L 121 111 R VOLKSWAGEN
03L 121 111 S AUDI
03L 121 111 S SEAT
03L 121 111 S SKODA
03L 121 111 S VOLKSWAGEN
1.474.92 BEHR
78.791 FACET
TI 15 92 MAHLE**410864.71D0**

E2858855894

2.334.71 BEHR
81.064.010.019 MAN
81.064.010.042 MAN
TH 18 71 MAHLE**410864.79D0**

E2858855894

2.392.79 BEHR
81.064.010.037 MAN
81.064.010.046 MAN
TH 24 79 MAHLE**410864.83D0**

E2858855895

2.334.83 BEHR
2.392.83 BEHR
81.064.010.038 MAN
81.064.010.045 MAN
9011 0080 DEUTZ FAHR
TH 24 83 MAHLE
TH 8 83 MAHLE**410871.80D**

E2860020003

0489 2642 AC CHRYSLER
5521 5006 ALFA ROMEO
5521 5006 FIAT
5521 5006 JEEP
5521 5006 LANCIA
78.758 FACET
8192567 HOFFER
8620 27388 TRISCAN
92567 MEAT DORIA
94.567 FISPA
94.567 SIDAT
G 1088.80 BEHR
TH42780G1 GATES
TI 151 80 MAHLE**410871.80D**

E2860020003

50 438 7382 FIAT
50 438 7382 IVECO**410956.83D**

E2858855936

326.83 MTE THOMSON
78.166 FACET
777 3790 FIAT
777 3790 LANCIA
9000077 SASIC
C.666.83 BEHR
G.697.83 BEHR
TH20483G1 GATES
TI 104 83D MAHLE



410989.80D

E2858855951



032 121 110 C
78.555
7.8560K
KIT6274.80J
TH6274.80J

VOLKSWAGEN
FACET
FACET
CALORSTAT
CALORSTAT

410989.87D

E2858855953



032 121 110 B
032 121 110 B
032 121 110 B
032 121 110 J
032 121 110 J
100 121 1047
108 186
121 062 003
13867
18222
30 91 8222
7.8559K
8385
8620 10187X
90 242
KIT 6274.87J
QTH 641 K

SEAT
SKODA
VOLKSWAGEN
SEAT
SKODA
VOLKSWAGEN
MEYLE
TOPRAN
JPG
VEMO
FEBI BILSTEIN
SWAG
FACET
BIRTH
TRISCAN
IMPERGOM
CALORSTAT
QUINTON
HAZELL
GATES
CALORSTAT

TH 14787 K1
TH 6274.87J

410994.88D

E2858855955



4680 4764
4680 4764
78.469
820 587
C.908.88
TH25188G1
TH6834.88J
TI 139 88
TI 169 88

FIAT
LANCIA
FACET
VALEO
BEHR
GATES
CALORSTAT
MAHLE
MAHLE

411004.80D

E2858855960



1 423 451
1 799 757
1 800 909
1 849 060
2.159.02.700
2.159.85
TX 32

SCANIA
SCANIA
SCANIA
SCANIA
SCANIA
BEHR
BEHR
MAHLE

411039.83D

E2858855973



11061-00Q0D
11061-00QAM
17690-84A50-000
5351483
78.700
82 00 244 023
82 00 400 554
82 00 400 554
82 00 558 758
82 00 558 758
82 00 954 288
82 00 954 288
820580
TH37983G1
TH6416.83J
TH6935.89J

NISSAN
NISSAN
SUZUKI
FAE
FACET
RENAULT
DACIA
RENAULT
DACIA
RENAULT
DACIA
RENAULT
VALEO
GATES
CALORSTAT
CALORSTAT

411040.83D

E2858855974



11060-00QAJ
32445
38-01-108
5351883
556-83
78.710
82 00 400 553
82 00 558 751
820581
FTS503.83
QTH628K
TH37783G1
TH6703.83J

NISSAN
FEBI BILSTEIN
ASHIKA
FAE
MOTORAD
FACET
RENAULT
RENAULT
VALEO
FIRST LINE
JPG
GATES
CALORSTAT

411042.89D

E2858855975



11060-00Q0N
11060-00Q0P
11060-00Q0T
5351889
556-89
78.703
82 00 267 349
82 00 558 766
820582
TH37789G1
TH6703.89J

NISSAN
NISSAN
NISSAN
FAE
MOTORAD
FACET
RENAULT
RENAULT
VALEO
GATES
CALORSTAT

411043.89D

E2858855976



11060-BN700
11061-00Q0E
11061-00QAG
11061-00QAL
17690 84A00
17690-84A10
17690-84A11
4000384
5350589
575-89
6.108.89

NISSAN
NISSAN
NISSAN
NISSAN
SUZUKI
SUZUKI
SUZUKI
SASIC
FAE
MOTORAD
BEHR

78.707
82 00 039 885
82 00 171 021
82 00 244 402
82 00 374 994
82 00 374 994
82 00 558 783
82 00 558 783
82 00 954 285
820537
FTS444.85

FACET
RENAULT
RENAULT
RENAULT
DACIA
RENAULT
DACIA
RENAULT
RENAULT
VALEO
FIRST LINE

QTH562K
TH38089G1
TH6666.89J
TI 39 89

JPG
GATES
CALORSTAT
MAHLE



411045.82D

E2858855979

50 10 284 184
657 GC 324 A-P80
RENAULT
MACK

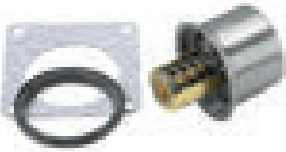

411133.80D

E2858856026

129 3885 / F75-85-95
129 3885 / F75-85-95
DAF
PACCAR



411186.87D

E2860019519

06D 121 111 G
06D 121 111 G
06D 121 111 G
06D 121 111 G
1.329.87
576-87
78.668
8620 24187
FTS 510.87
TH6.988.87
TH6988.87J
TI 7 87
V15-99-1897
AUDI
SEAT
SKODA
VOLKSWAGEN
BEHR
MOTORAD
FACET
TRISCAN
FIRST LINE
CALORSTAT
CALORSTAT
MAHLE
VEMO



411187.87D

E2860019520

06F 121 111 F
06F 121 111 F
06F 121 111 F
06F 121 111 F
1.328.87
3306072
5353087
580-87
78.680
8620 25587
FTS 471.109
TH7002.87J
TI 6 87
V15-99-2022
V15-99-2022-1
AUDI
SEAT
SKODA
VOLKSWAGEN
BEHR
SASIC
FAE
MOTORAD
FACET
TRISCAN
FIRST LINE
CALORSTAT
MAHLE
VEMO
VEMO



411193.82D

E2930019521

207 506
21 018 811
21 018 811
33943
461180
5177 0698
5201782
542-82
78.332
78.800
7350 2809
90 53 7453
90 53 7811
90 537 453
90 537 453
90 537 605
90 537 605
90 537 811
90 537 811
90 537 811
FTS 448.82
QTH 585 K
TH 23582G1
TH6883.82J
TOPRAN
GM
VAUXHALL
GATES
MOTORAD
ALFA ROMEO
FAE
MOTORAD
FACET
FACET
FACET
FIAT
SAAB
SAAB
GM
VAUXHALL
GM
VAUXHALL
GM
VAUXHALL
FIRST LINE
JPG
GATES
CALORSTAT



12 61 5097
12 615 097
12 615 097
12 62 2410
12 622 410
12 622 410
13 38 007
13 38 008
13 38 034
13 38 427
SAAB
GM
VAUXHALL
SAAB
GM
VAUXHALL
OPEL
OPEL
OPEL
OPEL

4112.79D

E2858856055

2.105.79
568034
BEHR
VAN HOOL

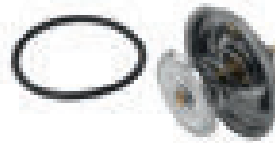

411241.82D

E2858856066

1N18-15-171
1N19-15-171
21200-ED000
21200-ED00A
21200-ED00A
647-82
78.712
77 01 068 770
8620 18388
TH-6518
TH6949.82J
MAZDA
MAZDA
NISSAN
NISSAN
RENAULT
MOTORAD
FACET
RENAULT
TRISCAN
KAVO PARTS
CALORSTAT



411442.83D

E2858856120

11 06 030 26R
11 06 055 36R
11 06 055 36R
11060-00QOK
11060-00QOS
78.771
82 00 954 328
RENAULT
DACIA
RENAULT
NISSAN
NISSAN
FACET
RENAULT



411471.103D

A2858854835

980842
08.19.245
11 51 8 601 366
11 51 8 623 576
AQ-2434
D1B040TT
P436
V20-50060
WG1780064
WP6662
GK
TTC
BMW
BMW
OPTIMAL
THERMOTEC
HEPU
VAICO
WILMINK
FAI





411475.89D

E2858856143



11060-00Q0C
 11060-00Q0E
 11060-00QAL
 78.719
 82 00 380 898
 82 00 656 419
 82 00 656 420
 82 00 699 392
 82 00 703 139
 82 00 801 570
 82 00 801 571
 82 00 907 229
 82 00 907 234
 8620 27289
 TH 40589 G1
 TH 7069.89

NISSAN
 NISSAN
 NISSAN
 FACET
 RENAULT
 RENAULT
 RENAULT
 RENAULT
 RENAULT
 RENAULT
 RENAULT
 TRISCAN
 GATES
 CALORSTAT

411476.83D

E2858856144



44 49 134
 44 49 506
 625-83
 78.737
 82 00 403 437
 82 00 703 140
 82 00 801 567
 82 00 907 239
 82 00 907 243
 8620 29983
 93 198 035
 93 198 035
 93 198 289
 93 198 289
 93 198 317
 93 198 317
 93 198 576
 93 198 576
 93 198 646
 93 198 646
 QTH 666 K
 TH 405 83 G1

OPEL
 OPEL
 MOTORAD
 FACET
 RENAULT
 RENAULT
 RENAULT
 RENAULT
 RENAULT
 TRISCAN
 GM
 VAUXHALL
 GM
 VAUXHALL
 GM
 VAUXHALL
 GM
 VAUXHALL
 GM
 VAUXHALL
 JPG
 GATES

411477.89D

E2858856145



11 06 023 09R
 17690-84A51
 4000 383
 5351389
 556-89
 78.704
 82 00 248 531
 82 00 558 779
 820 787
 8620 25889
 FTS 571.89
 QTH 647 K
 TH 378 89 G1
 TH 6393.89 J

RENAULT
 SUZUKI
 SASIC
 FAE
 MOTORAD
 FACET
 RENAULT
 RENAULT
 VALEO
 TRISCAN
 FIRST LINE
 JPG
 GATES
 CALORSTAT

11061-00Q0A
 11061-00Q0B
 11061-00Q0G
 11061-00Q0K
 11061-00Q0L
 11061-00Q1B
 44 33 121
 44 34 144
 44 34 190

NISSAN
 NISSAN
 NISSAN
 NISSAN
 NISSAN
 NISSAN
 OPEL
 OPEL
 OPEL

411481.89D

E2858856148



82 00 954 289 RENAULT

4115.92D

E2858856155



4747
 1.148.92
 1.148.92.300
 1.148.92.309
 1.148.92.317
 13 38 046
 13 38 046
 78.213
 819848
 90 009 956
 90 009 956
 90 156 558
 9000388
 BTH 60561
 QTH 203 K
 TH11292G1
 TH1335.92J
 TX 11 92D

FEBI BILSTEIN
 BEHR
 BEHR
 BEHR
 BEHR
 OPEL
 VAUXHALL
 FACET
 VALEO
 GM
 VAUXHALL
 GM
 SASIC
 BUGIAD
 JPG
 GATES
 CALORSTAT
 MAHLE

411545.82D

E2858856182



90916-03079
 90916-03079
 90916-03081
 90916-03081
 TH6582.82J
 TH-9015

LEXUS
 TOYOTA
 LEXUS
 TOYOTA
 CALORSTAT
 KAVO PARTS

411573.105D

E2858856195



11 53 1 436 042
 11 53 1 437 085
 2.567.01
 QTH509K
 TH6495.105J
 TM 15 105

BMW
 BMW
 BEHR
 JPG
 CALORSTAT
 MAHLE

411574.102D

E2858856196



11 53 7 552 403
 2.563.02
 TH7202.102J
 TM 19 102

BMW
 BEHR
 CALORSTAT
 MAHLE

411576.87D

E2858856199



1.417.87
 166 203 00 75
 166 203 01 75
 166 203 02 75
 QTH524K
 TH6514.87J
 TI 12 87

BEHR
 MERCEDES-BENZ
 MERCEDES-BENZ
 MERCEDES-BENZ
 MERCEDES-BENZ
 JPG
 CALORSTAT
 MAHLE



411577.80D

E2860019879



1.426.80	BEHR
266 203 02 75	MERCEDES-
	BENZ
266 203 04 75	MERCEDES-
	BENZ
266 203 06 75	MERCEDES-
	BENZ
TH 14 80	MAHLE

411578.92D

E2858856202

1.194.92	BEHR
13 38 428	OPEL
1338 001	OPEL
1338 098	OPEL
24 456 401	GM
24 456 401	VAUXHALL
541-1-92	MOTORAD
541-92	MOTORAD
6338 005	OPEL
6338 035	OPEL
640972	SAAB
78.288	FACET
78.350	FACET
820502	VALEO
90 536 262	GM
90 536 262	VAUXHALL
90 536 501	GM
90 536 501	VAUXHALL
93 181 245	GM
93 181 245	VAUXHALL
95 517 660	GM
95 517 660	VAUXHALL
QTH609K	JPG
TH6852.92J	CALORSTAT
TI 5 92	MAHLE
V40-99-0003	VEMO

411579.92D

E2858856204

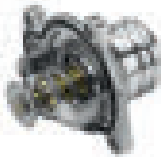

1.419.92.356	BEHR
1338 004	OPEL
1338 421	OPEL
78.458	FACET
91 58 251	GM
95 517 652	GM
95 517 652	VAUXHALL
QTH639K	JPG
TH6951.92J	CALORSTAT
TI 13 92	MAHLE

4116.87D1

E2858856218



069 121 113	AUDI
069 121 113	VOLKSWAGEN
069 121 113 A	VOLKSWAGEN
17896	FEBI BILSTEIN
2.114.87	BEHR
2.114.87.312	BEHR
247-88	MOTORAD
247-88 Plus	MOTORAD
272 246	VOLVO
3 273 728	VOLVO
78.256	FACET
7.8256 S	FACET
78.552	FACET
820063	VALEO
8620 6288	TRISCAN
9000335	SASIC
BTH 61111	BUGIAD
QTH 206	JPG
QTH 206 K	JPG
QTH 213 K	JPG
TH13287G1	GATES
TH5968.87J	CALORSTAT
TX 25 87D	MAHLE

4117.80D

E2858853567

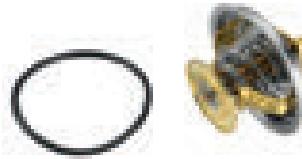

002 203 75 75	MERCEDES-
	BENZ
002 203 80 75	MERCEDES-
	BENZ
10266	FEBI BILSTEIN
2.087.80.300	BEHR
247-79	MOTORAD
247-82+	MOTORAD
615 200 13 15	MERCEDES-
	BENZ
616 200 04 15	MERCEDES
BENZ	
78.623	FACET
819901	VALEO
9000093	SASIC
BTH 60601	BUGIAD
QTH 132 K	JPG
TH01882G1	GATES
TH3296.80	CALORSTAT
TX 20 80D	MAHLE

411715.84D

E2858856277



21200-AA140	SUBARU
21200-AA160	SUBARU
21200-AA220	SUBARU
21200-AA230	SUBARU
21210-AA140	SUBARU
21210-AA160	SUBARU

411716.88D

E2858856279



21200-AA150	SUBARU
21200-AA200	SUBARU
21210-AA120	SUBARU
21210-AA150	SUBARU



411743.82D

E2858856296



21210-AA080 SUBARU

411889.90D

E2858856399

1 312 630 FORD
 1 355 791 FORD
 1 355 792 FORD
 1 358 179 FORD
 1 450 962 FORD
 1 476 110 FORD
 3065 8189 VOLVO
 3071 1785 VOLVO
 3073 1313 VOLVO
 3075 7408 VOLVO
 3125 1245 VOLVO
 3129 3611 VOLVO
 4M5G-8575-EC FORD
 4M5G-8575-ED FORD
 4M5G-8575-EE FORD
 4M5G-8575-EF FORD
 4M5G-8575-FB FORD
 4M5G-8575-FC FORD
 514-88 MOTORAD
 78.751 FACET
 8192701 HOFFER
 8620 24488 TRISCAN
 8MT 354 777-221 HELLA
 92701 MEAT DORIA
 94.701 FISPA
 94.701 SIDAT
 CT 5073 BGA
 QTH 617 K JPG
 TH 44989 G1 GATES
 TH 6879.89 J CALORSTAT
 TI 202 90 MAHLE
 V25-99-1732 VEMO

411922.80D0

E2858856412



11 061 7671 R RENAULT
 11 0610 0Q1 M NISSAN
 626 200 01 15 MERCEDES-BENZ

411955.88D

E2858856429

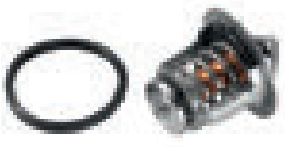

24998 FEBI BILSTEIN
 281-88 MOTORAD
 3306039 SASIC
 5322588 FAE
 7.8687S FACET
 81 92 4998 SWAG
 8192624 HOFFER
 820533 VALEO
 8MT 354 776-711 HELLA
 8MT 354 776-721 HELLA
 90916-03127 TOYOTA
 92624 MEAT DORIA
 94.624 FISPA
 94.624 SIDAT
 ADT39219 BLUE PRINT
 QTH621K JPG
 TH31388G1 GATES
 TH6295.88J CALORSTAT
 TH-9022 KAVO PARTS
 V70-99-0012 VEMO

411956.82D

E2858856431

22-064 ASHIKA
 30-28 228 0001 MEYLE
 334-82 MOTORAD
 350372 ERA
 3802206 ASHIKA
 443.82 MTE THOMSON
 5324582 FAE
 534-82 MOTORAD
 7.8370S FACET
 78.417 FACET
 8192292 HOFFER
 820513 VALEO
 8620 8582 TRISCAN
 8MT 354 774-871 HELLA
 8MT 354 775-231 HELLA
 90916-03094 TOYOTA
 90916-03100 TOYOTA
 90916-03117 TOYOTA
 90916-03138 TOYOTA
 92292 MEAT DORIA
 94.292 FISPA
 94.292 SIDAT
 CT5276 BGA
 FTS364.82 FIRST LINE
 QTH560 JPG
 TH31182G1 GATES
 TH6297.82J CALORSTAT
 TH6583.82J CALORSTAT
 TH-9010 KAVO PARTS
 VA-064 JAPANPARTS
 VT-206 JAPANPARTS

4122.87D

E2858853568

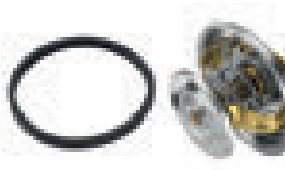

1337 34	PEUGEOT	77 00 703 136	RENAULT	QTH 227 K	JPG
1337.34	TALBOT	77 00 710 657	RENAULT	QTH 231 K	JPG
273 480	VOLVO	77 01 349 173	RENAULT	TH1183.87	CALORSTAT
3371341	SASIC	77 01 349 415	RENAULT	TH1533.88	CALORSTAT
6.117.83	BEHR	79 102 461 13	PEUGEOT	TX 102 82D	MAHLE
6.117.83.311	BEHR	79 102 471 16	PEUGEOT	TX 62 89	MAHLE
6.123.89	BEHR	7910247116	LANCIA		
78.255	FACET	819839	VALEO		
7.8255S	FACET	819840	VALEO		
78.262	FACET	819891	VALEO		
7.8262 S	FACET	BTH 60321	BUGIAD		
77 00 657 955	RENAULT	H.015.82	BEHR		



4123.70
E2858853569



076 121 113 A
TH5973.71J VOLKSWAGEN
CALORSTAT

4123.80D
E2858853571

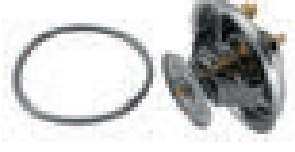

005 203 29 75 MERCEDES-
BENZ
AUDI
SEAT
VOLKSWAGEN
FORD
FORD
FEBI BILSTEIN
BEHR
BEHR
BEHR
MOTORAD
FACET
FACET
TRISCAN
SASIC
BUGIAD
JPG
JPG
GATES
CALORSTAT
MAHLE

075 121 113 D
075 121 113 D
075 121 113 D
1 018 799
1 032 249
17898
2.114.80
2.145.80
2.145.80.312
273-79
78.259
7.8259 S
8620 6282
9000162
BTH 60151
QTH 393 K
QTH 472 K
TH11680G1
TH5973.87
TX 30 80D

4126.88
E2858853574



242-88 MOTORAD
6.336.88 BEHR
90048-33029-000 DAIHATSU
90916-03043 TOYOTA
90916-03062 TOYOTA
TH5077.88J CALORSTAT
TX 39 88 MAHLE

4137.71D
E2858853578



2.118.71 BEHR
2.118.71.300 BEHR
2.118.71.316 BEHR
TX 26 71D MAHLE
TX 26 71D1 MAHLE

4137.80D
E2858853580



004 203 39 75 MERCEDES-
BENZ
MERCEDES-
BENZ
FEBI BILSTEIN
MERCEDES-
BENZ
BEHR
BEHR
BEHR
MOTORAD
MOTORAD
FACET
VALEO
BUGIAD
JPG
GATES
CALORSTAT
MAHLE
MAHLE

004 203 40 75
10263
116 200 03 15
2.118.80
2.118.80.300
2.118.80.316
269-180
269-82
78.549
820494
BTH 61491
QTH 539 K
TH27680G1
TH6543.80J
TX 26 80D
TX 26 80D1

4144.82D
E2858853587



1.163.83 BEHR
1.163.83.344 BEHR
13 38 059 OPEL
13 38 062 OPEL
283-82 MOTORAD
78.195 FACET
820070 VALEO
90 410 665 GM
90 443 473 GM
TH15182G1 GATES
TH5979.82J CALORSTAT
TI 1 83 MAHLE

4144.92D
E2858853587



4755 FEBI BILSTEIN
1.163.92 BEHR
1.163.92.344 BEHR
13 38 049 OPEL
13 38 049 VAUXHALL
13 38 054 OPEL
283-91 MOTORAD
283-92 MOTORAD
78.188 FACET
820071 VALEO
8620 5892 TRISCAN

90 232 012 GM
90 264 080 VAUXHALL
90 354 822 DAEWOO
900297 SASIC
BTH 61391 BUGIAD
QTH 334 K JPG
QTH 334K JPG
TH15192G1 GATES
TH5979.92J CALORSTAT
TI 1 92 MAHLE



4147.80D
E2858853589



78.546
77 00 665 226
77 00 697 157
77 00 858 087
77 00 862 200
819839
819905
819937
819952
9000093
93 501 145
93 501 386
96 090 230 80
96 159 513
BTH 60171
BTH 60180
GTS 303
GTS 303

FACET
RENAULT
RENAULT
RENAULT
RENAULT
VALEO
VALEO
VALEO
VALEO
SASIC
CITROËN
CITROËN
PEUGEOT
CITROËN
BUGIAD
BUGIAD
LAND ROVER
ROVER
BEHR

9324
1 612 191
1137.64
1337 64
1337 68
1338 20
1338 25
249-77
3371341
3371641
4000368
6 182 480
6.124.80
6.124.80.311
78.250
7.8250 S
78.377
78.526

FEBI BILSTEIN
FORD
TALBOT
PEUGEOT
PEUGEOT
PEUGEOT
PEUGEOT
MOTORAD
SASIC
SASIC
SASIC
FORD
BEHR
BEHR
FACET
FACET
FACET
FACET

H.024.82
QTH 183 K
QTH 212 K
QTH 325 K
QTH 326K
QTH 394 K
QTH 400
QTH 400 K
T 069 7157
T 069 7157
TH09781G1
TH1183.83
TH1547.88J
TH3327.81J
TH4947.81J
TH5083.83J
TH5231.83
TX 75 80D

BEHR
JPG
JPG
JPG
JPG
JPG
JPG
JPG
CHRYSLER
JEEP
GATES
GATES
CALORSTAT
CALORSTAT
CALORSTAT
CALORSTAT
CALORSTAT
CALORSTAT
CALORSTAT
MAHLE

4150.71D50
E2930019522



2.105.71.300
51.064.020.042
51.064.020.052
51.064.020.057
51.064.020.062
51.064.020.065
51.064.020.068
631403720
TH1513.71J
TX 23 71D

BEHR
MAN
MAN
MAN
MAN
MAN
MAN
VAN HOOL
CALORSTAT
MAHLE

4150.79D50
E2858853594



10528
2.105.79
2.105.79.300
51.064.020.034
51.064.020.043
51.064.020.044
51.064.020.049
51.064.020.050
51.064.020.051
51.064.020.053
51.064.020.056
51.064.020.061
51.064.020.064
51.064.020.067
51.064.020.069
TX 23 79D

FEBI BILSTEIN
BEHR
BEHR
MAN
MAN
MAN
MAN
MAN
MAN
MAN
MAN
MAN
MAN
MAN
MAN
MAN
MAN
MAHLE

4150.83D50
E2858853596



15846
2.105.83.300
51.064.020.058
51.064.020.060
51.064.020.063
51.064.020.066
631403190
TX 23 83D

FEBI BILSTEIN
BEHR
MAN
MAN
MAN
MAN
MAN
VAN HOOL
MAHLE

4151.76D
E2858853598

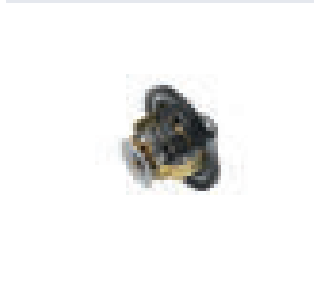

4000367
44 00 106
482 6602
50 00 816 924
78.328
820023
9 108 106
9 108 106
B.346.74
BTH 61061
QTH 484 K
TH11174G1
TH13076G1
TH5898.76J
TX 93 74D

SASIC
OPEL
FIAT
RENAULT
FACET
VALEO
GM
VAUXHALL
BEHR
BUGIAD
JPG
GATES
GATES
CALORSTAT
MAHLE

4151.79D
E2858853600

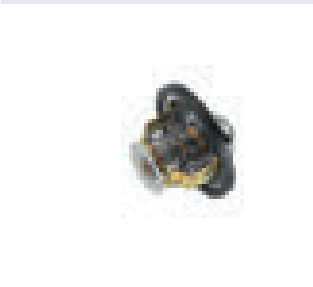

17350
230-77
6.221.79
6.231.79
730 3174
730 3174
730 3174
730 3615
730 3615
730 3615
730 3615
B.509.79
BTH 60191
TH3309.79
TH5898.79J

FEBI BILSTEIN
MOTORAD
BEHR
BEHR
ALFA ROMEO
FIAT
LANCIA
ALFA ROMEO
FIAT
IVECO
LANCIA
BEHR
BUGIAD
CALORSTAT
CALORSTAT

4152.79D
E2858853604

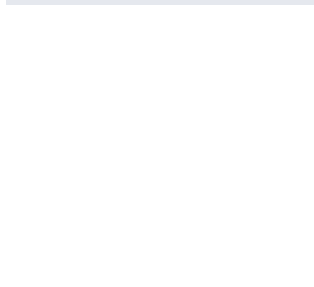

471 6264
480 7492
483 1783
B.466.79

IVECO
IVECO
IVECO
BEHR

4154.82D
E2858853605

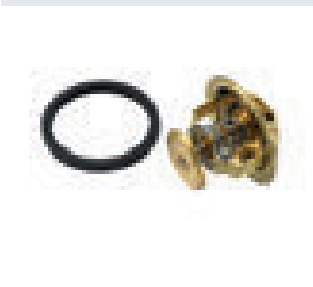

424-82
78.324
75 17 345
820073
8620 5582
8620 9482
88 17 538
BTH 60520
TH5981.82
TH6063.82J

MOTORAD
FACET
SAAB
VALEO
TRISCAN
TRISCAN
SAAB
BUGIAD
CALORSTAT
CALORSTAT

4154.88D
E2858853606



1.145.88.310
265-88
30 57 7561
424-89
820074
8620 13292
8620 5588
8620 9488
88 17 298
88 22 025
91 66 687
91 94 101
91 94 242
BTH 61091
TH3334.89J
TH3334.92J
TH5981.89J
TX 10 88D

BEHR
MOTORAD
SAAB
MOTORAD
VALEO
TRISCAN
TRISCAN
TRISCAN
SAAB
SAAB
SAAB
SAAB
SAAB
SAAB
BUGIAD
CALORSTAT
CALORSTAT
CALORSTAT
MAHLE



4155.87D
E2858853607

025 121 113 D
025 121 113 D
025 121 113 E
025 121 113 F
025 121 113 F
2.112.87
2.112.87.312
273-88
274-88 Plus
78.361
7.8361 S
8620 6282
9000169
QTH 206 K
QTH 348 K
TH6523.87J
TX 24 87D

AUDI
VOLKSWAGEN
AUDI
VOLKSWAGEN
AUDI
VOLKSWAGEN
BEHR
BEHR
MOTORAD
MOTORAD
FACET
FACET
TRISCAN
SASIC
JPG
JPG
CALORSTAT
MAHLE

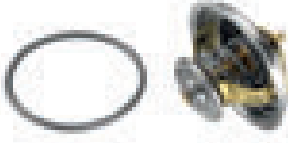

4158.80D
E2858853610

04778 975
13 38 466
13 38 466
3 901 2004 F
4778 975
7 072 643
78.333
820059
9000036
91 153 670
91 153 670
BTH 61141
GTS 287
PEL 10009 EVA
QTH 353
RTC 6673
TH5963.80J

CHRYSLER
OPEL
VAUXHALL
VM
CHRYSLER
FORD
FACET
VALEO
SASIC
GM
VAUXHALL
BUGIAD
ROVER
ROVER
JPG
LAND ROVER
CALORSTAT



4160.83D
E2858853612

6.258.83
6051 6212
819957
9000332
C.369.83
TH5680.83
TH6463.83J
TI 59 83

BEHR
ALFA ROMEO
VALEO
SASIC
BEHR
CALORSTAT
CALORSTAT
MAHLE



4161.83
E2858853613

2.096.83
277-180
277-82
277-88
928.106.129.06
928.106.129.16
928.106.129.17

BEHR
MOTORAD
MOTORAD
MOTORAD
PORSCHE
PORSCHE
PORSCHE

4162.79D
E2858853615

6.228.79
6131 6592
6131 8373
B.453.79

BEHR
IVECO
IVECO
BEHR



4163.74D
E2858853617

2.105.75
2.105.75.300
9849 2868
9849 2873
TX 23 75D

BEHR
BEHR
IVECO
IVECO
MAHLE



4163.79D
E2858853619

2.105.79
9842 0718
9846 7517

BEHR
IVECO
IVECO



4164.92D
E2858853622

1.164.92
1.164.92.344
13 38 050
13 38 057
13 38 057
13 38 063
13 38 063
287-91
78.196
819968
90 220 435
90 354 822
90 443 472
9000396
BTH 61731
QTH 359 K
TH5698.92
TH6287.92J
TI 2 92

BEHR
BEHR
OPEL
OPEL
VAUXHALL
OPEL
VAUXHALL
MOTORAD
FACET
VALEO
GM
GM
GM
SASIC
BUGIAD
JPG
CALORSTAT
CALORSTAT
MAHLE

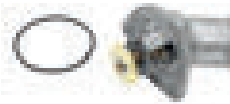

4165.79D
E2858853625

473 8169
78.578
9842 4854
9843 3497
BTH 61790
TH1435.78J

IVECO
FACET
IVECO
IVECO
BUGIAD
CALORSTAT

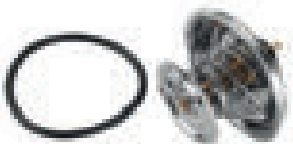



4166.79D
E2930019523



480 4321
6.232.79
78.638
7.8638 S
9843 2310
9846 7516
B.476.79
BTH 61780
TH1183.79J
TH6034.79
TX 97 79D

IVECO
BEHR
FACET
FACET
IVECO
IVECO
BEHR
BUGIAD
CALORSTAT
CALORSTAT
MAHLE

4168.92D
E2858853628

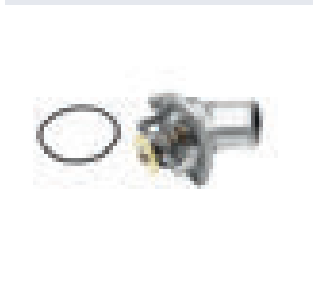

1.169.92
1.169.92.344
13 38 060
13 38 060
325-92
78.198
820185
90 352 677
9000111
BTH 61591
QTH 418 K
TH6286.92J
TI 3 92

BEHR
BEHR
OPEL
VAUXHALL
MOTORAD
FACET
VALEO
GM
SASIC
BUGIAD
JPG
CALORSTAT
MAHLE

4174.79D
E2858853632

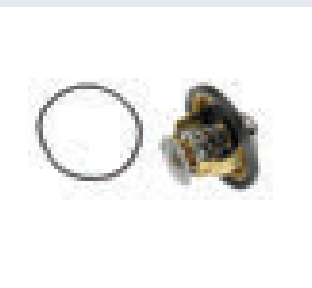

4000366
45 00 823
477 0246
482 3211
483 7166
78.299
77 01 042 512
809 6735
820024
9 161 123
91 61 123
9846 3637
9846 3637
BTH 61072
QTH 469 K

SASIC
OPEL
IVECO
IVECO
IVECO
FACET
RENAULT
IVECO
VALEO
GM
VAUXHALL
FIAT
IVECO
BUGIAD
JPG

4174.82D
E2858853634

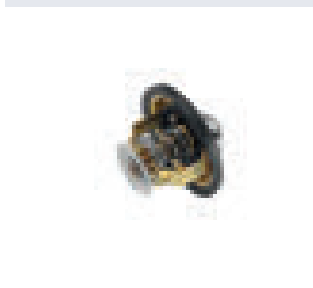

1338 90
1338 90
21003
3381901
5 0032 9622
50 032 9622
78.314
78.677
820432
8620 9991
9000031
B.346.83
QTH 558
TH6581.82J
TX 93 83D

CITROËN
PEUGEOT
FEBI BILSTEIN
SASIC
FIAT
IVECO
FACET
FACET
VALEO
TRISCAN
SASIC
BEHR
JPG
CALORSTAT
MAHLE

4175.92D
E2858853638



13 38 067
13 38 067
13 38 084
13 38 084
13 38 432
19595
24 420 652
349-195
45 03 017
46 23 815
6.702.92.362
78.349
820149
90 410 897
90 502 201
9000118
9000391
95 517 665
95 517 665
QTH 426 K
TH6249.92J
TI 46 92D

OPEL
VAUXHALL
OPEL
VAUXHALL
OPEL
FEBI BILSTEIN
GM
MOTORAD
SAAB
SAAB
BEHR
FACET
VALEO
GM
GM
SASIC
SASIC
GM
VAUXHALL
JPG
CALORSTAT
MAHLE

4176.75D
E2858853641

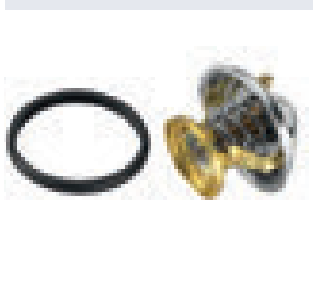

2.136.75
TX 29 75D

BEHR
MAHLE

4176.80D
E2858853643

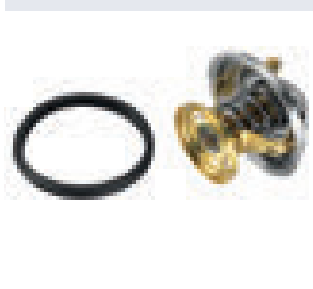

003 203 98 75

9698
10264
2.136.80
2.136.80.319
251-82+
601 200 01 15

602 200 00 15

602 200 00 15
603 200 00 15

606 203 01 75

606 203 01 75
606 203 04 75
78.271
819969
9000369
BTH 60851
QTH 295 K
TH5699.80
TX 29 80D

MERCEDES-BENZ
FEBI BILSTEIN
FEBI BILSTEIN
BEHR
BEHR
MOTORAD
MERCEDES-BENZ
MERCEDES-BENZ
PUCH
MERCEDES-BENZ
MERCEDES-BENZ
SSANGYONG
SSANGYONG
FACET
VALEO
SASIC
BUGIAD
JPG
CALORSTAT
MAHLE



4176.85D
E2858853645

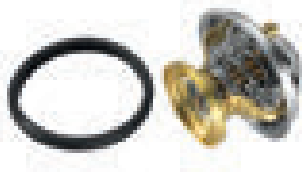

004 203 09 75

820117806
10265
2.136.85
2.136.85.319
251-85
30992258
601 200 00 15

601 200 00 15
606 203 02 75
606 203 02 75
606 203 02 75

606 203 05 75

78.280
819970
86.205.385
BTH 60861
QTH 423 K
TH12685G1
TH5699.85
TX 29 85D

MERCEDES-
BENZ
MULTICAR
FEBI BILSTEIN
BEHR
BEHR
MOTORAD
VEMO
MERCEDES-
BENZ
PUCH
CHEVROLET
DAEWOO
MERCEDES-
BENZ
MERCEDES-
BENZ
FACET
VALEO
TRISCAN
BUGIAD
JPG
GATES
CALORSTAT
MAHLE

4177.92D
E2858853648



1.407.92
13 38 068
13 38 068
347-92
78.351
820140
86.209.092
90 411 948
90 411 948
90 411 948
90 411 948
9000114
92 063 300
BTH 61721
J1530901
QTH 417
QTH 417 K
TH15092G1
TH6222.92J
TI 9 92

BEHR
OPEL
VAUXHALL
MOTORAD
FACET
VALEO
TRISCAN
CHEVROLET
DAEWOO
GM
VAUXHALL
SASIC
GM
BUGIAD
NIPPARTS
JPG
JPG
GATES
CALORSTAT
MAHLE

4178.92D
E2858853650

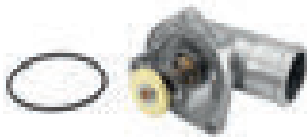

10507
13 38 073
13 38 073
13 38 430
13 38 430
348-92
6.457.92
78.194
820139
90 412 901
9000113
95 517 663
BTH 61401
C.838.92
QTH 412 K
TH6171.92J
TI 132 92D

FEBI BILSTEIN
OPEL
VAUXHALL
OPEL
VAUXHALL
MOTORAD
BEHR
FACET
VALEO
GM
SASIC
GM
BUGIAD
BEHR
JPG
CALORSTAT
MAHLE

4180.82D
E2858853653



1.169.87
1.169.87.344
13 38 069
13 38 069
353-82
6.612.82.399
78.199
820500
90 486 128
9000109
92 061 279
QTH 514 K
TH-1002
TH6501.82J
TI 3 87

BEHR
BEHR
OPEL
VAUXHALL
MOTORAD
BEHR
FACET
VALEO
GM
SASIC
DAEWOO
JPG
KAVO PARTS
CALORSTAT
MAHLE

4183.82D
E2858853656



1.408.82
13 38 080
350-82
78.353
820258
90 501 699
TH6237.82J

BEHR
OPEL
MOTORAD
FACET
VALEO
GM
CALORSTAT

4183.92D
E2858853658



1.408.92
13 38 079
13 38 079
13 38 431
17533
350-92
78.287
820141
90 501 081
9000112
95 517 664
95 517 664
BTH 61371
QTH 419 K
TH6237.92J
TI 10 92

BEHR
OPEL
VAUXHALL
OPEL
FEBI BILSTEIN
MOTORAD
FACET
VALEO
GM
SASIC
GM
VAUXHALL
BUGIAD
JPG
CALORSTAT
MAHLE

4188.92D
E2858853660



13 38 087
6.613.92.399
78.343
820507
90 529 846
90 529 846
9000123
927-92
927-92-1
BTH 61381
QTH 572 K
TH6516.92J
TI 42 92D

OPEL
BEHR
FACET
VALEO
GM
VAUXHALL
SASIC
MOTORAD
MOTORAD
BUGIAD
JPG
CALORSTAT
MAHLE



4189.87D
E2858853662

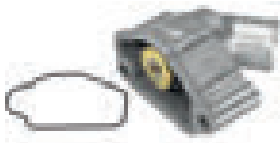

1.407.87
347-88
48 11 586
6.705.87.399
78.352
92 062 728
92 062 728
92 062 728
92 067 408
92 067 408
J1530901
JVT-W01
JVT-W03
QTH 566 K
TH-1003
TH15087G1
TH6222.87J
TI 9 87

BEHR
MOTORAD
OPEL
BEHR
FACET
CHEVROLET
DAEWOO
VAUXHALL
CHEVROLET
DAEWOO
NIPPARTS
JAPANPARTS
JAPANPARTS
JPG
KAVO PARTS
GATES
CALORSTAT
MAHLE

4193.92D
E2858853668



47 72 190
617-92
617-92-1
78.346
9 543 786
TH7065.92

SAAB
MOTORAD
MOTORAD
FACET
GM
CALORSTAT

4194.92D
E2858853670



13 38 478
92 063 300

OPEL
GM

4198.92D
E2858853673



13 38 100
6.614.92.399
78.347
820503
90 572 899
90 572 899
9000116
BTH 61601
QTH 527 K
TH6518.92J
TI 43 92D

OPEL
BEHR
FACET
VALEO
GM
VAUXHALL
SASIC
BUGIAD
JPG
CALORSTAT
MAHLE

4201.92D
E2858853677



13 38 009
13 38 097
24 435 781
24 435 781
6.615.92.399
78.348
90 573 926
90 573 926
926-92
926-92-1
BTH 61361
QTH 573 K
TH6855.92J
TI 44 92D

OPEL
OPEL
GM
GM
VAUXHALL
BEHR
FACET
GM
VAUXHALL
MOTORAD
MOTORAD
BUGIAD
JPG
CALORSTAT
MAHLE

4206.90D
E2930019524



272 335
390-195
390-91
8 636 779
9 125 406
TH6867.90J
TX 107 90 D

VOLVO
MOTORAD
MOTORAD
VOLVO
VOLVO
CALORSTAT
MAHLE

4207.92D
E2858853683



13 38 002
78.344
9 128 786
91 28 786
W0155

OPEL
FACET
GM
VAUXHALL
CALORSTAT

4208.92D
E2858853685



028 292 0004
13 38 331
205 731
3013380331
6.601.92.344
78.157
820504
8620 14992
90 573 326
90 573 326
9000117
BTH 61431
C.1047.92
QTH 569 K
TH20092G1
TH6519.92J
TI 55 92D

MEYLE
OPEL
TOPRAN
AUTOMEGA
BEHR
FACET
VALEO
TRISCAN
GM
VAUXHALL
SASIC
BUGIAD
BEHR
JPG
GATES
CALORSTAT
MAHLE

4223.75D
E2858853689



1 431 979
2.160.75
2.160.75.364
TX 33 75D

SCANIA
BEHR
BEHR
MAHLE



4223.83D
E2858853690



1 358 995
1 404 924
1 423 450
2.160.83
2.160.83.364
2.160.88
2.160.88.364
21551
TH7105.83J
TH7106.83J
TX 33 83D
TX 33 88D

SCANIA
SCANIA
SCANIA
BEHR
BEHR
BEHR
BEHR
FEBI BILSTEIN
CALORSTAT
CALORSTAT
MAHLE
MAHLE

4224.75D
E2858853691

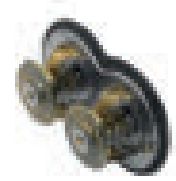

1 458 198
2.159.75
TX 32 75

SCANIA
BEHR
MAHLE

4224.80D
E2858853692

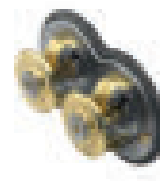

1 347 594
1 404 925
1 745 449
10054
2.159.03
2.159.80
TH7117.80J
TX 32 80
TX 32/1

SCANIA
SCANIA
SCANIA
FEBI BILSTEIN
BEHR
BEHR
CALORSTAT
MAHLE
MAHLE

4231.80D
E2858853696

102101505
11 53 1 251 041
11 53 1 254 065
2.060.80.304
246-180
246-82
9000085
QTH 125 K
TH1528.80J
TX 17 80D

LASO
BMW
BMW
BEHR
MOTORAD
MOTORAD
SASIC
JPG
CALORSTAT
MAHLE

4231.84D
E2858853698

2.060.84.304
246-88
8620 3088
TH1528.84

BEHR
MOTORAD
TRISCAN
CALORSTAT

4232.71
E2858853699

11 53 1 265 086
2.097.71

BMW
BEHR

4232.80D
E2858853701

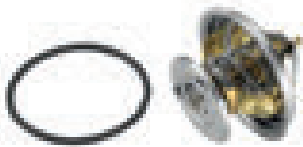

1598
11 53 1 264 668
11 53 1 265 085
2.097.80.312
247-82 Plus
78.260
7.8260 S
819892
9000007
BTH 61811
QTH 320 K
TX 21 80D

FEBI BILSTEIN
BMW
BMW
BEHR
MOTORAD
FACET
FACET
VALEO
SASIC
BUGIAD
JPG
MAHLE

4233.84D
E2858853707



003 203 82 75
9676
116 200 02 15
2.101.84
2.101.84.316
TX 22 84D

MERCEDES-
BENZ
FEBI BILSTEIN
MERCEDES-
BENZ
BEHR
BEHR
MAHLE

4235.71D
E2858853710

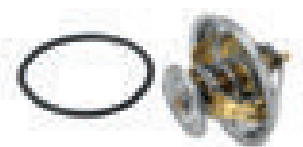

11 53 1 466 174
2.119.71
2.119.71.312
TH5111.71J
TX 27 71D

BMW
BEHR
BEHR
CALORSTAT
MAHLE

4235.75D
E2858853712

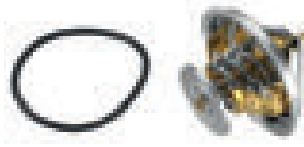

2.119.75
2.119.75.312

BEHR
BEHR



4235.80D
E2858853714



11 53 1 710 953
11 53 1 713 040
12189
2.119.80.312
274-180
274-79
274-82 Plus
78.254
7.8254 S
819948
9000337
BTH 61741
QTH 320 K
TH11680G1
TH5111.80J
TX 27 80D

BMW
BMW
FEBI BILSTEIN
BEHR
MOTORAD
MOTORAD
MOTORAD
FACET
FACET
VALEO
SASIC
BUGIAD
JPG
GATES
CALORSTAT
MAHLE

4236.88D
E2858853718

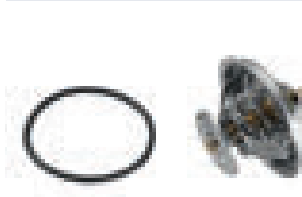

11 53 1 721 002
11 53 1 721 003
11 53 7 511 580
11444
2.124 88.312
2.124.88
274-192
274-88
78.258
819949
BTH 60631
QTH 348 K
TH11687G1
TH5111.88J
TX 28 88D

BMW
BMW
BMW
FEBI BILSTEIN
BEHR
BEHR
MOTORAD
MOTORAD
FACET
VALEO
BUGIAD
JPG
GATES
CALORSTAT
MAHLE

4236.92D
E2858853720

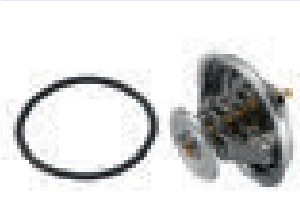

11 53 1 733 803
11 53 7 511 083
12190
12191
2.124.92.312
78.302
7.8302S
78.303
820143
8620 11392
9000016
BTH 61121
QTH 492 K
TH6243.92J
TX 28 92D

BMW
BMW
FEBI BILSTEIN
FEBI BILSTEIN
BEHR
FACET
FACET
FACET
VALEO
TRISCAN
SASIC
BUGIAD
JPG
CALORSTAT
MAHLE

4237.80D
E2930019525



11 53 1 727 145
11 53 2 243 126
11 53 2 244 151
11 53 2 246 199
12192
12193
13 38 076
13 38 076
2.126.80
2.413.80
2.413.80.312
274-82
78.301
7.8301 S
820064
90 509 110
90 509 110
9000087
BTH 60140
QTH 393 K
TH5973.80
TX 38 80D

BMW
BMW
BMW
BMW
FEBI BILSTEIN
FEBI BILSTEIN
OPEL
VAUXHALL
BEHR
BEHR
BEHR
MOTORAD
FACET
FACET
VALEO
GM
VAUXHALL
SASIC
BUGIAD
JPG
CALORSTAT
MAHLE

4237.88D
E2858853723



11 53 2 246 825
2.126.88
2.413.88
2.413.88.312
TX 38 88D

BMW
BEHR
BEHR
BEHR
MAHLE

4238.92D
E2858853726

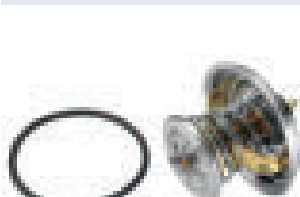

11 53 1 712 043
11 53 1 743 528
11 53 1 743 542
QTH 421 K
TH6242.92J

BMW
BMW
BMW
JPG
CALORSTAT

4242.92D
E2858853729

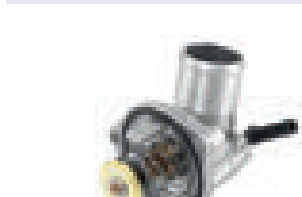

13 38 003
13 38 420
6.602.92.344
78.174
9 129 907
91 29 907
95 517 651
95 517 651
BTH 61411
C.1046.92
QTH 570 K
TH6856.92J
TI 54 92D

OPEL
OPEL
BEHR
FACET
GM
VAUXHALL
GM
VAUXHALL
BUGIAD
BEHR
JPG
CALORSTAT
MAHLE

4246.80D
E2858853731



4652 5581
78.286
C.797.80
TI 131 80D

FIAT
FACET
BEHR
MAHLE

4247.80D
E2858853733



4646 6123
78.099
820460
9000043
C.754.80
QTH 546 K
TH6556.80J
TI 117 80D

FIAT
FACET
VALEO
SASIC
BEHR
JPG
CALORSTAT
MAHLE



4249.83D
E2858853736

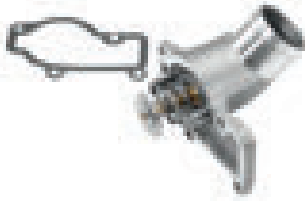

75201501	LASO
996.106.013.54	PORSCHE
996.106.013.55	PORSCHE
996.106.013.56	PORSCHE
996.106.013.57	PORSCHE
996.106.121.53	PORSCHE
996.106.125.52	PORSCHE
TH6862.83	CALORSTAT

4253.87
E2858853739

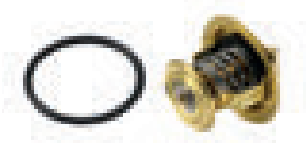

032 121 113	SKODA
032 121 113	VOLKSWAGEN
056 121 113	SKODA
056 121 113	VOLKSWAGEN
068 121 113 H	AUDI
068 121 113 H	SEAT
068 121 113 H	SKODA
068 121 113 H	VOLKSWAGEN
1.186.87.308	BEHR
17894	FEBI BILSTEIN
17976	FEBI BILSTEIN
234-88	MOTORAD
7.8223 S	FACET
78.434	FACET
819910	VALEO
9000394	SASIC
BTH 60443	BUGIAD
QTH 313 K	JPG
TH11287G1	GATES
TH3349.87J	CALORSTAT
TH6273.87J	CALORSTAT

4255.82D
E2858853741



08 966 483	GM
13 38 024	OPEL
13 38 024	VAUXHALL
78.221	FACET
7.8221 S	FACET
9000275	SASIC
QTH 193	JPG

4255.87D
E2858853742

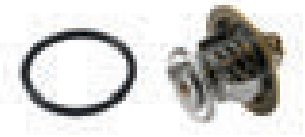

08 966 485	GM
08 966 485	VAUXHALL
13 38 033	OPEL
13 38 033	VAUXHALL
7.8223 S	FACET
819868	VALEO
BTH 60550	BUGIAD
QTH 207	JPG
QTH 207 K	JPG
QTH 215	JPG
QTH 215 K	JPG
TH6248.87J	CALORSTAT

4255.92D
E2858853743

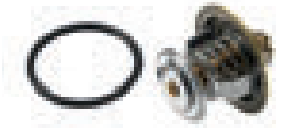

1.125.90	BEHR
1.173.92	BEHR
1.173.92.300	BEHR
1.173.92.317	BEHR
13 38 038	OPEL
13 38 038	VAUXHALL
78.279	FACET
819869	VALEO
90 067 918	GM
90 067 918	VAUXHALL
BTH 60421	BUGIAD
TH1439.92J	CALORSTAT
TX 13 92D	MAHLE

4256.71
E2858853744



056 121 113 E	VOLKSWAGEN
068 121 113 A	VOLKSWAGEN
1.173.71	BEHR
234-160	MOTORAD
234-71	MOTORAD
234-71 Plus	MOTORAD
TH1439.75	CALORSTAT

4256.80D
E2858853746



056 121 113 A	AUDI
056 121 113 A	VOLKSWAGEN
1.130.82	BEHR
1.130.82.307	BEHR
1.173.80	BEHR
1.173.80.300	BEHR
234-180	MOTORAD
234-82	MOTORAD
234-82 Plus	MOTORAD
4 N 6958	CATERPILLAR
4 N 6959	CATERPILLAR
78.380	FACET
7.8380S	FACET
819867	VALEO
9 L 9119	CATERPILLAR
9 L 9652	CATERPILLAR
9 N 5020	CATERPILLAR
9 N 5065	CATERPILLAR
9 N 5121	CATERPILLAR
9 N 5488	CATERPILLAR
9000275	SASIC
BTH 60403	BUGIAD
TH1335.80	CALORSTAT
TH1439.80J	CALORSTAT
TX 13 80D	MAHLE

4256.80D60
E2858853747



944.106.129.05	PORSCHE
----------------	---------



4256.83D60

E2858853749

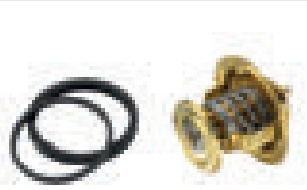

037 121 113
944.106.019.00
944.106.129.05
QTH 329 K
TH6434.82J

VOLKSWAGEN
PORSCHE
PORSCHE
JPG
CALORSTAT

4256.87D50

E2858853750



0 801 587
1.173.87.302
17892
234-88
234-88 Plus
6 100 372
6 106 381
6 124 378
6 176 366
7.8223 S
78.278
819847
819868
84FF 8575 BA
9000334
9000387
B.119.88
BTH 60413
BTH 60443
QTH 135 K
SE 021 032 221 B
TH1335.87J

FORD
BEHR
FEBI BILSTEIN
MOTORAD
MOTORAD
FORD
FORD
FORD
FORD
FACET
FACET
VALEO
VALEO
FORD
SASIC
SASIC
BEHR
BUGIAD
BUGIAD
JPG
SEAT
CALORSTAT

4256.92D50

E2858853751



6 058 444
819848
BTH 60783
QTH 203 K
TH1335.92J

FORD
VALEO
BUGIAD
JPG
CALORSTAT

4264.84D

E2858853755



030 121 113
030 121 113 B
030 121 113 B
030 121 113 B
1.186.84
1.186.84.302
17884
18288
234-82
78.612
819909
BTH 60430
BTH 61181
QTH 354 K
TH13684G1
TH3349.84
TH5151.84J
TX 15 84D

VOLKSWAGEN
AUDI
SEAT
VOLKSWAGEN
BEHR
BEHR
FEBI BILSTEIN
FEBI BILSTEIN
MOTORAD
FACET
VALEO
BUGIAD
BUGIAD
JPG
GATES
CALORSTAT
CALORSTAT
MAHLE

4264.87D

E2858853756



044 121 113
044 121 113
044 121 113
044 121 113
056 121 113 D
056 121 113 D
056 121 113 D
056 121 113 D
1 002 788
1 031 881
1 096 699
1.130.87

AUDI
SEAT
SKODA
VOLKSWAGEN
AUDI
SEAT
SKODA
VOLKSWAGEN
FORD
FORD
FORD
BEHR

1.130.87.307
1.173.87
1.173.87.300
1.186.87.302
100 121 0048
17888
234-192
4008540
69015347
7.8223S
78.432
820168
8620 3787
9000161
9000334
95VW 8575 AB
95VW 8575 AC
BTH 61161
QTH 313 K
QTH 481 K
TH11287G1
TH1439.87J
TH5151.87J
TH6273.87J
TX 13 87D
TX 15 87D

BEHR
BEHR
BEHR
BEHR
MEYLE
FEBI BILSTEIN
MOTORAD
MULTICAR
HAKO
FACET
FACET
VALEO
TRISCAN
SASIC
SASIC
FORD
FORD
BUGIAD
JPG
JPG
GATES
CALORSTAT
CALORSTAT
CALORSTAT
MAHLE
MAHLE

4269.78D

E2858853758

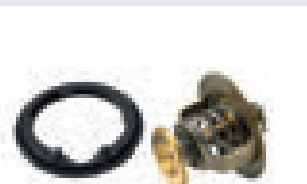

19300-PE0-013
19300-PE0-024
19300-PLZ-004
328.77
6.335.79
820076
8620 5088
9000237
BTH 60370

HONDA
HONDA
HONDA
MOTORAD
BEHR
VALEO
TRISCAN
SASIC
BUGIAD

GTS 283
GTS 300
QTH 328K
TH-2004
TH5077.78J
TH6267.87
TH6599.78J
TX 69 79

ROVER
ROVER
JPG
KAVO PARTS
CALORSTAT
CALORSTAT
CALORSTAT
MAHLE



4270.88D
E2858853759



1 001 993	FORD
1 663 819	FORD
1.160.88	BEHR
1.172.88.350	BEHR
19161	FEBI BILSTEIN
270-88	MOTORAD
6 153 501	FORD
6 588 962	FORD
6 866 389	FORD
78.394	FACET
78.395	FACET
78.395 S	FACET
78.396	FACET
819973	VALEO
89FF 8575 AA	FORD
89TM 8575 AA	FORD
9000347	SASIC
928M 8575 AE	FORD
948M 8575 AA	FORD
BTH 61541	BUGIAD
QTH 316 K	JPG
TH5750.88J	CALORSTAT
TH6007.88	CALORSTAT
TX 12 88D	MAHLE

4272.90D
E2930019527



1.105.88	BEHR
1.105.88.302	BEHR
14772	FEBI BILSTEIN
271 417	VOLVO
271 664	VOLVO
272-88	MOTORAD
31 319 608	VOLVO
4000374	SASIC
78.307	FACET
7.8307 S	FACET
74 31 397 947	RENAULT
74 36 842 409	RENAULT
74 39 180 811	RENAULT
819926	VALEO
820040	VALEO
9 180 811	VOLVO
BTH 60571	BUGIAD
BTH 60700	BUGIAD
QTH 436 K	JPG
QTH 437 K	JPG
QTH 468 K	JPG
TH1400.90J	CALORSTAT
TH4561.92J	CALORSTAT
TX 8 88D	MAHLE

4274.82D
E2930020164



077 121 113 C	AUDI
077 121 113 C	VOLKSWAGEN
2.161.82	BEHR
2.161.82.321	BEHR
TH6529.82J	CALORSTAT
TX 34 82D	MAHLE

4274.87D
E2930019528



078 121 113 F	AUDI
078 121 113 F	SKODA
078 121 113 F	VOLKSWAGEN
078 121 113 J	AUDI
078 121 113 J	SKODA
078 121 113 J	VOLKSWAGEN
17900	FEBI BILSTEIN
18270	FEBI BILSTEIN
2.145.87.312	BEHR
2.161.87	BEHR
2.161.87.312	BEHR
304-192	MOTORAD
304-88	MOTORAD
78.410	FACET
7.8410 S	FACET
820027	VALEO
8620 7088	TRISCAN
9000167	SASIC
BTH 60161	BUGIAD
QTH 488 K	JPG
TH14387G1	GATES
TH5902.87J	CALORSTAT
TH6529.87J	CALORSTAT
TX 30 87D	MAHLE
TX 34 87D	MAHLE

4274.92D
E2930019529

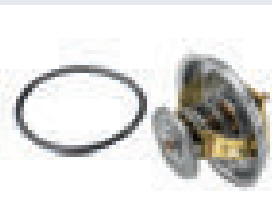

078 121 113 G	AUDI
078 121 113 G	SKODA
078 121 113 G	VOLKSWAGEN
078 121 113 H	AUDI
2.145.92	BEHR
2.145.92.312	BEHR
78.401	FACET
7.8401 S	FACET
BTH 61751	BUGIAD
QTH 532 K	JPG
TH6533.92J	CALORSTAT
TX 30 92D	MAHLE

077 121 113	AUDI	7.8410 S
077 121 113	SKODA	820027
077 121 113	VOLKSWAGEN	8620 7088
077 121 113 B	AUDI	9000167
077 121 113 B	SKODA	BTH 60161
077 121 113 B	VOLKSWAGEN	QTH 488 K
078 121 113	SKODA	TH14387G1
078 121 113	VOLKSWAGEN	TH5902.87J
078 121 113 C	AUDI	TH6529.87J
078 121 113 C	SKODA	TX 30 87D
078 121 113 C	VOLKSWAGEN	TX 34 87D

4275.87D
E2860019530

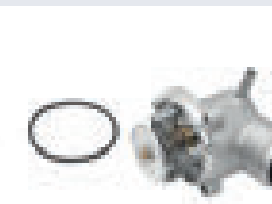

00A 121 113	VOLKSWAGEN	20201512	LASO
111 200 09 15	MERCEDES-BENZ	351-192	MOTORAD
		351-88	MOTORAD
111 203 02 75	MERCEDES-BENZ	78.807	FACET
		820184	VALEO
111 203 06 75	MERCEDES-BENZ	9000092	SASIC
		QTH 428	JPG
111 203 08 75	MERCEDES-BENZ	QTH 428 K	JPG
		TH6285.87	CALORSTAT
111 203 08 75	SSANGYONG	TH7112.87	CALORSTAT
161 203 37 75	SSANGYONG	TI 21 87	MAHLE
2.407.87	BEHR		



4276.87D
E2858853772



110 200 03 15
111 200 03 15

111 203 03 75

2.408.87
20201511
291.87
30-99-0108
352-88
820147
86.208.888
9000098
BTH 61581
QTH 425 K
QTH 428
QTH428K
TH34187G1
TH6247.87J
TI 22 87

DAEWOO
MERCEDES-
BENZ
MERCEDES-
BENZ
BEHR
LASO
MTE THOMSON
VEMO
MOTORAD
VALEO
TRISCAN
SASIC
BUGIAD
JPG
JPG
JPG
GATES
CALORSTAT
MAHLE

4278.80D
E2860019532



119 200 00 15

119 203 01 75

6.709.80.399
BTH 61471
TH6849.80J
TI 48 80D

MERCEDES-
BENZ
MERCEDES-
BENZ
BEHR
BUGIAD
CALORSTAT
MAHLE

4279.87D
E2858853777



111 200 08 15

111 203 05 75

20201517
BTH 61461
QTH 428 K
TH6285.87J
TH6512.87J
TI 209 87 D

MERCEDES-
BENZ
MERCEDES-
BENZ
LASO
BUGIAD
JPG
CALORSTAT
CALORSTAT
MAHLE

4280.80D
E2858853779



603 203 04 74

605 203 00 75

605 203 00 75

MERCEDES-
BENZ
MERCEDES-
BENZ
PUCH

4280.85D
E2858853781



603 203 04 74

604 203 00 75

604 203 00 75
BTH 61481

MERCEDES-
BENZ
MERCEDES-
BENZ
PUCH
BUGIAD

4281.87D
E2860019533



0509 8918 AA
112 200 00 15

112 203 02 75

112 203 02 75
20201516
458-190
5098 918 AA
6.617.87.399
9000094
QTH 523 K
TH6513.87J
TI 45 87D

CHRYSLER
MERCEDES-
BENZ
MERCEDES-
BENZ
PUCH
LASO
MOTORAD
CHRYSLER
BEHR
SASIC
JPG
CALORSTAT
MAHLE

4297.92D
E2858853789



13 38 015
24 420 728
24 420 728
53 42 258
6.710.92.399
78.607
TH6857.92J
TI 49 92D

OPEL
GM
VAUXHALL
SAAB
BEHR
FACET
CALORSTAT
MAHLE

4298.87D
E2858853791



112 200 01 15

112 203 03 75

TH6974.87J

MERCEDES-
BENZ
MERCEDES-
BENZ
CALORSTAT

4309.92D
E2858853794



628 203 01 75

TH6953.92J
TI 211 92 D

MERCEDES-
BENZ
CALORSTAT
MAHLE



4326.97D
E2858853801



11 53 0 139 877	BMW
11 53 1 436 823	BMW
11 53 1 437 040	BMW
11 53 7 509 227	BMW
2.561.01	BEHR
20-99-1258	VEMO
467-97	MOTORAD
BTH 61660	BUGIAD
QTH 492 K	JPG
QTH 513 K	JPG
TH6494.85J	CALORSTAT
TH6499.97	CALORSTAT
TM 13 97	MAHLE

4337.105D
E2870019503



11 53 7 510 959	BMW
6.618.01.399	BEHR
TH6873.105J	CALORSTAT
TM 18 105	MAHLE

4351.79
E2858853807



005 203 77 75	MERCEDES-
	BENZ
114 470	VALTRA
9 225 0 757 014 6	MWM

4357.92D
E2858853812

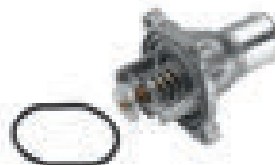

24 435 102	SAAB
63 38 050	OPEL
78.738	FACET
7173 9800	FIAT

4368.87
E2858853813



311.00.06.0065	STEYR
----------------	-------

4414.87D
E2858853827



111 200 17 15	MERCEDES-
	BENZ
111 203 10 75	MERCEDES-
	BENZ
TH6954.87J	CALORSTAT
TI 207 87 D	MAHLE

4428.92D
E2858853834

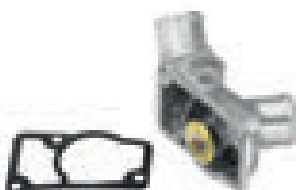

24 414 452	VAUXHALL
6.711.92.399	BEHR
63 38 004	OPEL
78.832	FACET
TH6854.92J	CALORSTAT
TI 50 92D	MAHLE

4430.87D
E2858853836



070 121 114	VOLKSWAGEN
TH6966.87J	CALORSTAT
TI 212 87 D	MAHLE

4431.105D
E2870019878



13 38 178	OPEL
24 405 922	GM
24 405 922	VAUXHALL
55 577 072	GM
55 577 072	VAUXHALL
63 38 018	OPEL
7.04879.00.0	PIERBURG
7174 4389	FIAT
7177 0832	ALFA ROMEO
7177 0832	FIAT
8620 378105	TRISCAN
96 984 104	CHEVROLET
TH6983.105J	CALORSTAT

4433.92D
E2858853841

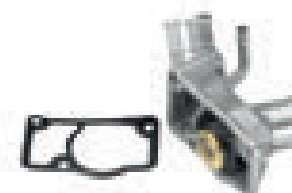

13 38 017	OPEL
13 38 426	OPEL
24 447 862	GM
24 447 862	VAUXHALL
78.664	FACET
95 517 659	VAUXHALL
TH6853.92J	CALORSTAT
TI21392D	MAHLE



4434.80D
E2858853843

5335480
6.422.80
78.095
772 1399
820 462
8620 12480
9000052
C.581.80
CT5436K
QTH 390 K
QTH 533 K
QTH533K
TH15780G1
TH6536.80J
TI 81 80D

FAE
BEHR
FACET
FIAT
VALEO
TRISCAN
SASIC
BEHR
BGA
JPG
JPG
GATES
CALORSTAT
MAHLE

4436.80D
E2858853845



78.102
777 0236
9000053
C.700.80
TH6538.80J
TI 111 80D
TI 120 80D

FACET
FIAT
SASIC
BEHR
CALORSTAT
MAHLE
MAHLE

4446.83D
E2858853852

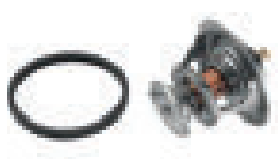

12776
1338 23
1338 23
17570-86CA0
17670-66G00
21215-13060-15
25511-29000
3381231
4000365
6.148.83
6.148.83.353
78.323
7.8323 S
77 00 868 274
77 01 038 494
819950
820047
9000331
96 160 901
9616 0901 80
9616 0901 80
BTH 60751
H.003.83
QTH 372 K
QTH 439 K
SU001-0223
TH5130.83J
TH5353.83J
TH5446.83J
TX 67 83D

FEBI BILSTEIN
CITROËN
PEUGEOT
SUZUKI
SUZUKI
LADA
HYUNDAI
SASIC
SASIC
BEHR
BEHR
FACET
FACET
RENAULT
RENAULT
VALEO
VALEO
SASIC
CITROËN
FIAT
LANCIA
BUGIAD
BEHR
JPG
JPG
TOYOTA
CALORSTAT
CALORSTAT
CALORSTAT
MAHLE

4447.80D
E2858853854

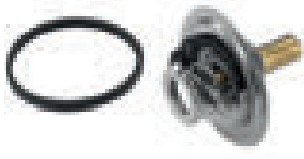

1338 19
1338 72
1338 72
3381721
6.141.83
78.309
7.8309 S
820166
96 118 108
96 272 785 80
BTH 61701
H.038.80
QTH 429
TH6270.80J

PEUGEOT
CITROËN
PEUGEOT
SASIC
BEHR
FACET
FACET
VALEO
CITROËN
PEUGEOT
BUGIAD
BUGIAD
BEHR
JPG
CALORSTAT

4447.85D
E2858853856



1338 13
1338 71
1338 71
271-82
3381711
6.141.80
78.310
7.8310 S
820244
96 058 051
96 272 814 80
BTH 61711
H.038.85
QTH 342 K
TH6270.85J

PEUGEOT
CITROËN
PEUGEOT
PEUGEOT
MOTORAD
SASIC
BEHR
FACET
FACET
VALEO
CITROËN
PEUGEOT
BUGIAD
BUGIAD
BEHR
JPG
CALORSTAT

4449.84D
E2858853858

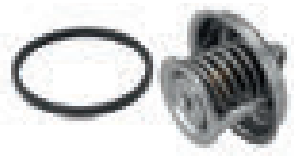

271-82
6.104.83
78.326
7.8326 S
77 00 260 959
77 00 703 136
820167
H.039.84
QTH 386
TH6271.84

MOTORAD
BEHR
FACET
FACET
RENAULT
RENAULT
VALEO
BEHR
JPG
CALORSTAT

4450.83D
E2858853860



1338 39
1338 39
3381391
78.304
7.8304 S
820 471
820020
96 160 902 80
9616 0902 80
9616 0902 80
BTH 61201
H.040.83
QTH 374 K
TH4885.83J
TH5233.83
TX 101 83D

CITROËN
PEUGEOT
SASIC
FACET
FACET
VALEO
VALEO
PEUGEOT
FIAT
LANCIA
BUGIAD
BEHR
JPG
CALORSTAT
CALORSTAT
MAHLE

4450.89D
E2858853862

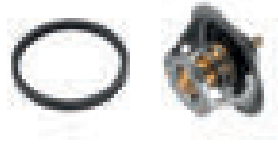

1338 26
1338 26
3381261
6.706.89.300
78.300
7.8300 S
7.8300S
819934
96 108 092
96 108 092 80
96 108 093 80
BTH 60761
QTH 358 K
QTH 565 K
TH4885.89J

CITROËN
PEUGEOT
SASIC
BEHR
FACET
FACET
FACET
VALEO
CITROËN
PEUGEOT
PEUGEOT
BUGIAD
BUGIAD
JPG
JPG
CALORSTAT

4455.80D
E2930019536

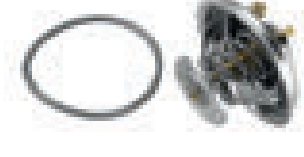

022 121 113
022 121 113
7.8544S
955.106.113.00
TH6533.80J

AUDI
VOLKSWAGEN
FACET
PORSCHE
CALORSTAT



4457.82D
E2858853869

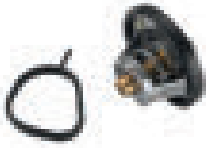

1 007 754	FORD
1 211 553	FORD
1 303 374	FORD
1.087.83	BEHR
1.087.83.300	BEHR
1E05-15-171 A	MAZDA
78.382	FACET
78.692	FACET
820145	VALEO
9000069	SASIC
96MM 8575 A1A	FORD
96MM 8575 BD	FORD
96MM 8575 BE	FORD
BTH 60881	BUGIAD
QTH 371	JPG
QTH 371 K	JPG
TH6245.82J	CALORSTAT
TH6837.82J	CALORSTAT
TH6844.82	CALORSTAT
TX 5 83D	MAHLE

4459.92D
E2858853871

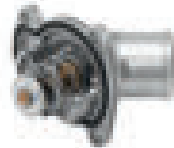

1.193.92	BEHR
1.193.92.356	BEHR
12 992 692	GM
13 38 096	OPEL
13 38 096	VAUXHALL
13 38 423	OPEL
63 38 028	OPEL
78.342	FACET
78.653	FACET
820151	VALEO
8620 14192	TRISCAN
90 570 620	GM
90 570 620	VAUXHALL
9000121	SASIC
95 517 654	GM
95 517 654	VAUXHALL
BTH 61441	BUGIAD
QTH 453 K	JPG
TH6251.92J	CALORSTAT
TI 4 92	MAHLE

4472.83D
E2858853875

005 203 59 75	MERCEDES- BENZ
---------------	-------------------

4480.82D
E2858853877



90916-03129	TOYOTA
90916-03132	TOYOTA
90916-03133	TOYOTA
90916-03136	TOYOTA
90916-03140	TOYOTA
90916-03144	LEXUS
90916-03144	TOYOTA
90916-03145	LEXUS
90916-03145	TOYOTA
90916-A3001	TOYOTA
90916-A3002	TOYOTA
90916-A3003	TOYOTA
90916-C3001	TOYOTA
92741	MEAT DORIA
94.741	FISPA
94.741	SIDAT
ADT 39213	BLUE PRINT
BTH 61830	BUGIAD
J 1532012	NIPPARTS
J 1532013	NIPPARTS
QTH 499	JPG
TH 31282 G1	GATES
TH5434.82J	CALORSTAT
TH6295.82	CALORSTAT
TH-9016	KAVO PARTS
TX 70 82	MAHLE
V-70-99-0013	VEMO

4483.82D
E2930020004

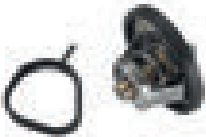

1 306 004	FORD
1 712 228	FORD
30 711 624	VOLVO
4M5G 8575 ZA	FORD
4M5G 8575 ZB	FORD
78.691	FACET
C201-15-171 A	MAZDA
QTH 576 K	JPG
TX 108 82 D	MAHLE

281-82	MOTORAD
6.324.82	BEHR
7.8399 S	FACET
78.444	FACET
78.683	FACET
7.8765S	FACET
8192741	HOFFER
820512	VALEO
8620 13682	TRISCAN
8620 13688	TRISCAN
90916-03075	TOYOTA
90916-03084	TOYOTA
90916-03107	TOYOTA
90916-03125	TOYOTA

4488.80D0
E2858853884



07K 121 113 B	VOLKSWAGEN
A21377	MAHLE
TX 125 80	MAHLE

4489.90D
E2930019537

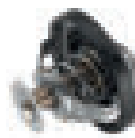

3071 3572	VOLVO
3136 3877	VOLVO
78.731	FACET
8620 21791	TRISCAN



4490.87D
E2850031297



642 200 02 15
642 200 20 15
TH7071.87J
MERCEDES-
BENZ
MERCEDES-
BENZ
CALORSTAT

4508.105D
E2870019504



11 53 7 502 779
11 53 7 586 885
11 53 7 586 885
TM 27 105
W0112
BMW
BMW
ROLLS-ROYCE
MAHLE
CALORSTAT

4516.70D
E2858853905

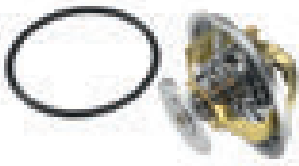

11 53 1 731 486
2.396.71
2.396.71.346
BTH 62021
TH6497.70J
TX 36 71D
BMW
BEHR
BEHR
BUGIAD
CALORSTAT
MAHLE

4516.85D
E29300195399

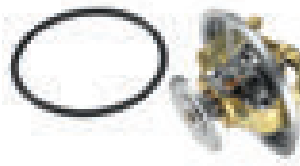

11 53 1 710 056
11 53 1 720 033
11 53 1 720 306
11 53 1 729 720
11 53 1 729 841
2.396.80.346
2.396.85.346
288-185
288-85
9000014
QTH 424
QTH 511 K
TH06582G1
TH6497.85J
TX 36 80D
TX 36 85D
BMW
BMW
BMW
BMW
BMW
BEHR
BEHR
MOTORAD
MOTORAD
SASIC
JPG
JPG
GATES
CALORSTAT
MAHLE
MAHLE

4517.87D
E2860019875



120 200 00 15
120 203 02 75
TI 208 87 D
MERCEDES-
BENZ
MERCEDES-
BENZ
MAHLE

4519.95D
E2858853911

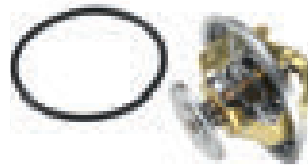

11 53 1 702 279
9000015
BTH 62011
TH6497.95J
BMW
SASIC
BUGIAD
CALORSTAT

4520.75
E2858853912

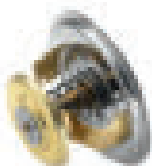

1 395 856
2.315.75
6 052 5 010 005 0
TH7103.75J
TX 35 75
SCANIA
BEHR
MWM
CALORSTAT
MAHLE

4520.80D
E2858853913



0303.191.04
9856
10391
2 832 814
2.315.79
2.315.83
283 281
2871 591 M
520 642 02 00
550 275
609E060013
8 311 000 277
TH7103.79J
TX 35 79
NEOPLAN
FEBI BILSTEIN
FEBI BILSTEIN
SCANIA
BEHR
BEHR
SCANIA
KOMATSU
HENSCHEL
SCANIA
STEYR
SETRA
CALORSTAT
MAHLE

4529.70
E2858853914



00 24 774 033
2.320.71
TX 57 71
RENAULT
BEHR
MAHLE

4529.75D0
E2858853916

2.320.75
BEHR

**4529.83D0**

E2858853917

50 00 694 785

RENAULT

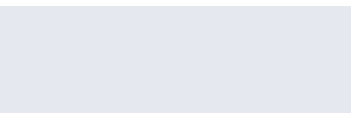
**4530.80**

E2930019540

2.320.79
2.320.83
2872 578 M
738 0513
TX 57 79BEHR
BEHR
KOMATSU
LIEBHERR
MAHLE**4572.105D**

E2858853923

07Z 121 111

VOLKSWAGEN

**4588.75-1**

E2858853924

149 620
9 229 8 757 004 6
TH7120.75VALTRA
MWM
CALORSTAT**4594.90D**

E2860019541

11 53 1 704 704
2.396.85BMW
BEHR**4596.83D**

E2858853929

50 10 295 225
A22617
TH7137.83J
TX 127 83DRENAULT
MAHLE
CALORSTAT
MAHLE**4618.70**

E2858853934

271990009-00
8800-71
THD 1 71BUGATTI
MOTORAD
MAHLE**4618.75**

E2858853935

8800-75

MOTORAD

4618.82

E2858853936

27199003-00
8800-82
D9609.82BUGATTI
MOTORAD
CALORSTAT**4619.75**

E2858853942

005 203 17 75

MERCEDES-
BENZ
VOLVO
BEHR
PEGASO
FEBI BILSTEIN
PEGASO
CALORSTAT
MAHLE



4516.70D
E2858853905



005 203 18 75	MERCEDES-BENZ
075 0562	DAF
11 53 1 312 288	BMW
11 53 1 315 063	BMW
2.402.79	BEHR
2.409.79	BEHR
295 024	DAF
404-174	MOTORAD
404-73	MOTORAD
750 562	DAF
BTH 62000	BUGIAD
THCT16050.80	CALORSTAT
THCT16054.79	CALORSTAT
THCT16054.80	CALORSTAT
THCT16965.79	CALORSTAT
THCT19094.80	CALORSTAT
THD 1 79	MAHLE
TX 37 79	MAHLE

4619.82
E2858853944



1 439 844	DAF
1 544 683	VOLVO
1 676 306	VOLVO
11496	FEBI BILSTEIN
11848	FEBI BILSTEIN
2.409.82	BEHR
459-180	MOTORAD
459-82	MOTORAD
50 01 855 520	RENAULT
8 149 182	VOLVO
THCT16850.82	CALORSTAT
THCT16957.82	CALORSTAT
THD 1 82	MAHLE

4619.86
E2858853945

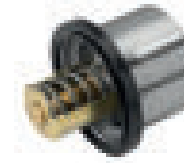

005 203 19 75	MERCEDES-BENZ
1 665 694	VOLVO
2.409.86	BEHR
459-190	MOTORAD
459-88	MOTORAD
50 10 447 161	RENAULT
50 10 553 100	RENAULT
50 409 6443	IVECO
8 149 186	VOLVO
9943 1512	IVECO
BTH 62070	BUGIAD
D 16959	CALORSTAT
D 16964	CALORSTAT
D 17704	CALORSTAT
THCT16953.86	CALORSTAT
THCT19054.86	CALORSTAT
THCT19100.85	CALORSTAT
THD 1 86	MAHLE

4621.80D
E2858853951



11 53 1 318 274	BMW
405-174	MOTORAD
405-79	MOTORAD

4622.82D0
E2858853959



9849 8322	IVECO
-----------	-------

4630.87D
E2858853961



5175583AB	JEEP
642 200 03 15	MERCEDES-BENZ

4634.76
E2858853962



1N03-15-171	MAZDA
1N04-15-171	MAZDA
1N05-15-171	MAZDA
1N11-15-171	MAZDA
21200-77A00	NISSAN
21200-77A60	NISSAN
21200-77A61	NISSAN
21200-77A63	NISSAN
214-77+	MOTORAD
7.8418S	FACET
J1531007	NIPPARTS
QTH 370	JPG
TH3357.76J	CALORSTAT
TH5079.76J	CALORSTAT



4635.76
E2858853963

1 953 231	FORD
1 961 674	FORD
15803	FEBI BILSTEIN
1N07-15-171	MAZDA
1N10-15-171	MAZDA
2028-77	MOTORAD
21200-0C810	NISSAN
21200-0C811	NISSAN
21200-40F00	NISSAN
21200-47R00	NISSAN
21200-50K00	NISSAN
21200-53J00	NISSAN
21200-53J10	NISSAN
21200-93J00	NISSAN
21200-93J10	NISSAN
381-77	MOTORAD
7.8400S	FACET
820181	VALEO
BTH 60300	BUGIAD
J1531012	NIPPARTS
QTH 501	JPG
TH6314.76J	CALORSTAT

4637.76D
E2858853964



299-77	MOTORAD
6.325.77	BEHR
78.403	FACET
BTH60290	BUGIAD
MD 164541	MITSUBISHI
MD 170031	MITSUBISHI
MD 317015	MITSUBISHI
MD 345617	MITSUBISHI
ME 190303	MITSUBISHI
ME 191593	MITSUBISHI
ME 200262	MITSUBISHI
TH5434.76J	CALORSTAT
TH-5504	KAVO PARTS
TH6295.76J	CALORSTAT
TX 83 77	MAHLE

4637.82D
E2858853965



299-82	MOTORAD
30874021	VOLVO
30875350	VOLVO
322-82	MOTORAD
6.324.82	BEHR
78.339	FACET
78.398	FACET
78.404	FACET
8620 6182	TRISCAN
J1535007	NIPPARTS
MD 158570	MITSUBISHI
MD 165630	MITSUBISHI
MD 175746	MITSUBISHI
MD 310106	MITSUBISHI
MD 315301	MITSUBISHI
MD 335170	MITSUBISHI
MD 337408	MITSUBISHI
MD 338234	MITSUBISHI
MD 360320	MITSUBISHI
QTH 369	JPG
QTH 499	JPG
TH5434.82J	CALORSTAT
TH-5503	KAVO PARTS
TH6295.82J	CALORSTAT
TX 70 82	MAHLE

4638.76D
E2858853967



330-77	MOTORAD
6.332.77	BEHR
6.712.76.399	BEHR
78.521	FACET
J1531009	NIPPARTS
MD 997605	MITSUBISHI
TH-5505	KAVO PARTS
TH5792.76J	CALORSTAT
TX 84 77	MAHLE
TX 86 76D	MAHLE

4639.82D
E2930019543

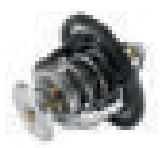

17670-77E10	SUZUKI
17670-77E11	SUZUKI
1A51-15-171	MAZDA
3 396 924	FORD
3 599 763	FORD
3 893 570	FORD
3 902 514	FORD
319-82	MOTORAD
4 176 181	FORD
4 188 498	FORD
6.854.82.399	BEHR
78.383	FACET
78.438	FACET
8620 7282	TRISCAN
8AGX-15-171	MAZDA
F42Z 8575 BA	FORD
FS05-15-171	MAZDA
J1533015	NIPPARTS
KL01 15 171 A	FORD
KL01-15-171	MAZDA
KL01-15-171 A	MAZDA
QTH 322 K	JPG
TH-4501	KAVO PARTS
TH6702.82J	CALORSTAT
TX 71 82D	MAHLE
XM34 8575 AA	FORD
XM34 8575 AB	FORD

4638.82D
E2858853968



6.323.83	BEHR
6.712.83.399	BEHR
78.217	FACET
78.640	FACET
MD 015299	MITSUBISHI
MD 094120	MITSUBISHI
MD 997224	MITSUBISHI
MD 997606	MITSUBISHI
ME 999295	MITSUBISHI
TH5792.83J	CALORSTAT
TX 78 83	MAHLE

4814.92D
E2860019544



06C 121 111 C	VOLKSWAGEN
06C 121 111 D	VOLKSWAGEN
06C 121 111 E	AUDI
06C 121 111 E	VOLKSWAGEN
TH6955.92J	CALORSTAT
TH6993.92	CALORSTAT
TI 205 92 D	MAHLE



4816.90D
E2860019545



3063 7217
3065 0022
3077 7475
3129 3699
78.606
8620 21891
TH 36 90
TH6865.90J

VOLVO
VOLVO
VOLVO
VOLVO
VOLVO
FACET
TRISCAN
MAHLE
CALORSTAT

4817.90D
E2858853994



3063 7216
3065 0023
3121 9205
6.626.90.399
78.733
TH6866.90J
TM 20 90D

VOLVO
VOLVO
VOLVO
BEHR
FACET
CALORSTAT
MAHLE

4818.90D
E2860019547

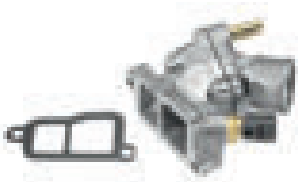

3065 0469
3077 7476
3129 3698
78.732

VOLVO
VOLVO
VOLVO
FACET

4820.87D
E2858853999

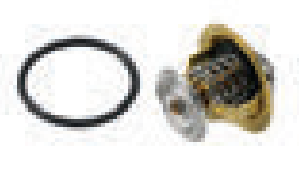

03G 121 111 A
03G 121 111 A
03G 121 111 A
03G 121 111 A
03G 121 113 A
03G 121 113 A
03G 121 113 A
03G 121 113 A
03G 121 113 A
TX 109 87D

AUDI
SEAT
SKODA
VOLKSWAGEN
AUDI
SEAT
SKODA
VOLKSWAGEN
MAHLE

4821.89D
E2858854001



1338 21
1338 21
1338 C8
21200-6F900
21200-6F901
213-91
3381211
406-89
6.707.82.399
6.707.89.399
78.389
7.8389S
819897
96 006 231
BTH 60390
GTS 299
J1531017
PEL 10019 EVA
QTH 266
QTH 266 K
TH1542.89J
TX 81 89D

CITROËN
PEUGEOT
PEUGEOT
NISSAN
NISSAN
MOTORAD
SASIC
MTE THOMSON
BEHR
BEHR
FACET
FACET
VALEO
CITROËN
BUGIAD
ROVER
NIPPARTS
ROVER
JPG
JPG
CALORSTAT
MAHLE

4825.98D
E2858854005



1 345 512
1 351 716
4M5G 6L721 GA
4M5G 6L721 GB
TH7090.98J

FORD
FORD
FORD
FORD
CALORSTAT

4829.100D
E2858854010

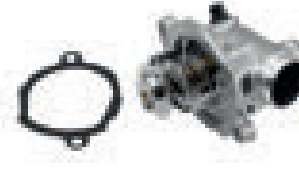

272 200 06 15
273 200 01 15
273 200 04 15

MERCEDES-BENZ
MERCEDES-BENZ
MERCEDES-BENZ

4832.87D
E2858854019



642 200 07 15

MERCEDES-BENZ

4833.100D
E2870019505

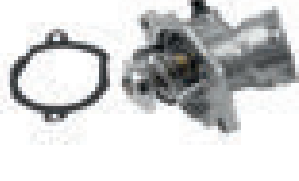

272 200 05 15
273 200 02 15
6801 3949 AA
TM 29 100 D

MERCEDES-BENZ
MERCEDES-BENZ
CHRYSLER
MAHLE



4834.100D

E2870019506



272 200 00 15	MERCEDES-
272 200 01 15	BENZ
272 200 04 15	MERCEDES-
A22485	BENZ
TH7091.100J	MERCEDES-
TM 45 100 D	BENZ
	MAHLE
	CALORSTAT
	MAHLE

4835.87D

E2858854026



642 200 02 15	MERCEDES-
642 200 04 15	BENZ
TM 28 87	MERCEDES-
	BENZ
	MAHLE

6010.100D

E2858854046



5019	MOTORAD
8625 21103	TRISCAN
8625 25100	TRISCAN
TS1322	CALORSTAT

6010.70D

E2858854037

8.124.05	BEHR
TSW 10	MAHLE

6010.75D

E2858854039



113 095 075	SKODA
217.87.71	STEYR
8.124.06	BEHR
8.124.06.325	BEHR
84247900	IH
TH1567	CALORSTAT
TSW 1	MAHLE
TSW 1D	MAHLE

6010.82D

E2858854040

5004	MOTORAD
8.124.22	BEHR
8.124.22.325	BEHR
TH1568	CALORSTAT

6010.85D

E2858854041



8.124.08	BEHR
8.124.08.325	BEHR
81.255.056.074	MAN
8625 24086	TRISCAN
95 493 258	CITROËN
TH1432	CALORSTAT
TSW 6	MAHLE
TSW 6D	MAHLE
115 095 070	SKODA
547 4546	FIAT
547 4546	LANCIA
5474546	CITROËN
5474546	PEUGEOT
6 144 361	FORD
8.124.09	BEHR
8.124.09.325	BEHR
8.136.42	BEHR
85 47 572	SAAB
TH6840	CALORSTAT
TS1953	CALORSTAT
TS6840	CALORSTAT
TSW 7D	MAHLE

6010.92D

E2858854044



6031	FEBI BILSTEIN	75.005	FACET
113 095 090	SKODA	8.123.23	BEHR
2103-38088-00 NW	LADA	8.124.23.325	BEHR
2828 6103	FIAT	8.125.23	BEHR
411 4572	FIAT	823 959 481	AUDI
423 5333	FIAT	823 959 481	SEAT
423 5533	FIAT	823 959 481	VOLKSWAGEN
424 0878	FIAT	823 959 481 A	AUDI
426 3597	FIAT	823 959 481 A	SEAT
5000	MOTORAD	823 959 481 A	VOLKSWAGEN
5020	MOTORAD	823 959 481 F	AUDI
		823 959 481 F	SEAT
		823 959 481 F	VOLKSWAGEN
		823 959 481 L	AUDI
		823 959 481 L	SEAT
		823 959 481 L	VOLKSWAGEN
		85 69 23	SAAB
		8625 10092	TRISCAN
		8625 23092	TRISCAN
		944.606.481.00	PORSCHE
		BTS 65018	BUGIAD
		TH6994	CALORSTAT
		TS1151	CALORSTAT
		TS6994	CALORSTAT
		TSW 8D	MAHLE

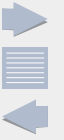

6010.95D
E2858854045



75.019 FACET
75.020 FACET
8.123.10 BEHR
8.123.10.325 BEHR
8.124.10 BEHR
8.124.10.325 BEHR
8.124.11 BEHR
8.124.11.325 BEHR
8.130.10.325 BEHR
8.130.28 BEHR
823 959 481 G AUDI
823 959 481 G SEAT
823 959 481 G SKODA
823 959 481 G VOLKSWAGEN
823 959 481 H SKODA
823 959 481 H VOLKSWAGEN
823 959 481 K SKODA
823 959 481 K VOLKSWAGEN
8625 26095 TRISCAN
8625 27096 TRISCAN
90 108 636 GM
90 108 636 VAUXHALL
95 26 518 SAAB
TH6995 CALORSTAT
TS1322 CALORSTAT
TS6995 CALORSTAT
TS6996 CALORSTAT

13 41 002 OPEL
13 41 002 VAUXHALL
2103-38088-00 LADA
426 3997 AUTOBIANCHI
434 0878 ALFA ROMEO
434 0878 FIAT
434 0878 LANCIA
5020 MOTORAD
6 072 016 FORD
6 077 895 FORD
6 077 896 FORD
6 077 897 FORD
6 077 898 FORD
6 077 985 FORD

6016.92
E2858854049

5001 MOTORAD
595 1985 FIAT
595 1987 FIAT
75.001 FACET
8625 11092 TRISCAN
BTS 65040 BUGIAD
TH1861 CALORSTAT
TS1861 CALORSTAT

6017.85D
E2858854051



8.170.03 BEHR
TSW 32 MAHLE

6017.95D
E2858854053



321 959 481 A AUDI
321 959 481 A SEAT
321 959 481 A VOLKSWAGEN
321 959 481 C AUDI
321 959 481 C SEAT
321 959 481 C VOLKSWAGEN
321 959 481 D AUDI
321 959 481 D SEAT
321 959 481 D VOLKSWAGEN
441 044 330 186 SKODA
5605 MOTORAD
5635 MOTORAD
6U0 959 481 A AUDI
6U0 959 481 A SEAT
6U0 959 481 A VOLKSWAGEN
8.134.10 BEHR
8.170.01 BEHR
8.170.02 BEHR
8625 105095 TRISCAN
8625 47095 TRISCAN
BTS 65116 BUGIAD
TH1874 CALORSTAT
TS1874 CALORSTAT
TSW 31 MAHLE

1528 FEBI BILSTEIN
191 959 481 A AUDI
191 959 481 A SEAT
191 959 481 A VOLKSWAGEN
191 959 481 C AUDI
191 959 481 C SEAT
191 959 481 C VOLKSWAGEN
251 959 481 AUDI
251 959 481 SEAT
251 959 481 VOLKSWAGEN

6020.92D
E1758854054



11964 FEBI BILSTEIN
6ZT007801021 HELLA
75.049 FACET
70911964 SWAG
8.142.23 BEHR
820202 VALEO
862538092 TRISCAN
BTS 65015 BUGIAD
SE 021 952 600 A SEAT
TH1946 CALORSTAT
TS1946 CALORSTAT

6020.95D
E1758854056



191 959 481 B AUDI
191 959 481 B SEAT
191 959 481 B VOLKSWAGEN
321 959 481 B VOLKSWAGEN
321 959 481 E AUDI
321 959 481 E VOLKSWAGEN
321 959 481 G VOLKSWAGEN
5027 MOTORAD
8.135.10 BEHR
8.135.10.325 BEHR
8625 28095 TRISCAN
TH1105 TRISCAN
TS1105 CALORSTAT
TSW 11 CALORSTAT
XEFS29 MAHLE
JPG

6024.95D
E2858854064



2756 FEBI BILSTEIN
5032 MOTORAD
75.032 FACET
8.134.10.325 BEHR
8.144.10 BEHR
811 959 481 AUDI
811 959 481 VOLKSWAGEN
8625 53095 TRISCAN
893 959 481 AUDI
893 959 481 VOLKSWAGEN
BTS 65094 BUGIAD
TS2673 CALORSTAT
TSW 9D MAHLE
XEFS53 JPG

6031.100D
E2858854065

4777 FEBI BILSTEIN
13 41 011 OPEL
13 41 011 VAUXHALL
5117 MOTORAD
75.117 FACET
8.140.11 BEHR
8.140.11.325 BEHR
8.140.12.325 BEHR
8625 57100 TRISCAN
90 242 277 GM
90 242 277 VAUXHALL
TH1958 CALORSTAT
TS1958 CALORSTAT
TSW 13D MAHLE
XEFS62 JPG



6031.105D
E2858854066



13 41 017
13 41 017
5117
75.241
90 277 288
90 277 288
TS2880

OPEL
VAUXHALL
MOTORAD
FACET
GM
VAUXHALL
CALORSTAT

6031.88D
E2858854068



1264 50
13 0707 7080
13 41 028
13 41 028
5102
75.230
8.140.10
8.140.10.325
8625 114087
90 357 303
90 357 303
TH2648
TS2648
TSW 12D

PEUGEOT
FIAT
OPEL
VAUXHALL
MOTORAD
FACET
BEHR
BEHR
TRISCAN
GM
VAUXHALL
CALORSTAT
CALORSTAT
MAHLE

6031.92D
E2858854070



11964
1264 32
1264 50
37220
5031
5187
599 2746
599 2746
6056 4101
6080 8223
6ZT 007 807-011
75.031
75.187
774 8867
774 8867
774 8867
8.142.23.325
819774
8242 0013
8243 6410
8246 5533
8247 7919
8247 7919
8247 7919
8247 7919
8625 30092
907 0701
BTS65012
TH1899
TS1899
TS2648
TSW 14D
XEFS26

FEBI BILSTEIN
PEUGEOT
PEUGEOT
FAE
MOTORAD
MOTORAD
ALFA ROMEO
FIAT
FIAT
FIAT
HELLA
FACET
FACET
ALFA ROMEO
FIAT
LANCIA
BEHR
VALEO
FIAT
FIAT
FIAT
ALFA ROMEO
FIAT
LANCIA
TRISCAN
FIAT
BUGIAD
CALORSTAT
CALORSTAT
CALORSTAT
MAHLE
JPG

6031.97D
E2858854072

37710
4652 0219
75.103
757 0837
819774
TS2612

FAE
FIAT
FACET
FIAT
VALEO
CALORSTAT

6033.88
E2858854074



5602
595 8828
762 8799
8625 45088
TH1900
TS1900

MOTORAD
FIAT
FIAT
TRISCAN
CALORSTAT
CALORSTAT

6035.92D
E2858854076



1264 33
4647 7717
4647 7717
4647 7717
5643
75.643
75.681
765 5732
820031
8625 115092
BTS 65119
TH1110
TS1110
XEFS 226

PEUGEOT
ALFA ROMEO
FIAT
LANCIA
MOTORAD
FACET
FACET
FIAT
VALEO
TRISCAN
BUGIAD
CALORSTAT
CALORSTAT
JPG

6037.81D
E2858854078



15-99-2005
5654
75.654
701 959 481 C
8.170.27
820303
8625 110080
8625110080
TS2672
TSW 33
XEFS268

VEMO
MOTORAD
FACET
VOLKSWAGEN
BEHR
VALEO
TRISCAN
TRISCAN
CALORSTAT
MAHLE
JPG

6037.87D
E2858854080



15-99-1991
38160
5605
5651
6ZT 007 837-071
75.651
701 959 481
701 959 481 J
820303
8625 109087
BTS 65138
TH2629
TS2629
XEFS264

VEMO
FAE
MOTORAD
MOTORAD
HELLA
FACET
VOLKSWAGEN
VOLKSWAGEN
VALEO
TRISCAN
BUGIAD
CALORSTAT
CALORSTAT
JPG



6037.95D
E2858854082



100 959 0001
10114
1H0 959 481
1H0 959 481
1H0 959 481
1H0 959 481 B
1H0 959 481 B
1H0 959 481 B
1H0 959 481 B
5650
6ZT 007 837-051
7 215 818
8.210.02
8.210.02.325
8.210.30
8625 106090
95VW 8B607GA
TH1577
TS1577
TS2630
TSW 48D
XEFS295

MEYLE
FEBI BILSTEIN
AUDI
SEAT
VOLKSWAGEN
AUDI
SEAT
SKODA
VOLKSWAGEN
MOTORAD
HELLA
FORD
BEHR
BEHR
BEHR
TRISCAN
FORD
CALORSTAT
CALORSTAT
CALORSTAT
MAHLE
JPG

6039.95D
E2858854084



372 959 481 1
5197
6ZT 007 807-041
75.197
8.146.10
8625 107095
867 959 481
867 959 481
867 959 481
867 959 481
867 959 481
BTS 65086
TH1492
TS1492
XEFS242

VOLKSWAGEN
MOTORAD
HELLA
FACET
BEHR
TRISCAN
AUDI
SEAT
SKODA
VOLKSWAGEN
BUGIAD
CALORSTAT
CALORSTAT
JPG

6040.88
E2858854085



757 6281 FIAT

6087.87D
E1758854087



15-99-1976
251 959 481 G
251 959 481 G
251 959 481 H
251 959 481 H
251 959 481 K
251 959 481 K
37950
6ZT 007 802-011
75.626
8.170.17
8625 108087
BTS 65123
TH2634
TS2634
XEFS279

VEMO
AUDI
VOLKSWAGEN
AUDI
VOLKSWAGEN
AUDI
VOLKSWAGEN
FAE
HELLA
FACET
BEHR
TRISCAN
BUGIAD
CALORSTAT
CALORSTAT
JPG

7129.00D
E2860019548



13 54 1 730 682 BMW



[Redacted text block]

[Redacted text block]



Manufacturer ¹⁶ Hersteller Constructeur	BorgWarner-Ref. ² BorgWarner-Nr. Réf. BorgWarner
ASKAM	4150.79D50
	4150.83D50
DAF	411133.80D
	4619.80
FENDT	2393.75
FIAT	2391.75
GINAF	410289.81D
IH	4017.82
IVECO	4008.79D
	410289.81D
	410608.86D
	410763.82D
	4152.79D
	4162.79D
	4163.74D
	4163.79D
	4165.79D
	4166.79D
	4619.86
4622.82D0	
MAN	410864.79D0
	410864.83D0
	4150.71D50
	4150.79D50
	4150.83D50
MAZ-MAN	4150.79D50
	4150.83D50
MERCEDES-BENZ	4078.79D
	4078.87D
	4083.83D50
	4105.71D
	4105.83D
	410864.83D0
	4176.80D
	4176.85D
4280.80D	
MITSUBISHI	4637.76D
MULTICAT	410081.79D
	4174.79D
	4174.82D
	4174.88D
	4176.85D
	4253.87D
	4256.80D
	4264.87D
4280.85D	
NEOPLAN	4105.83D
	410864.83D0

Manufacturer ¹⁶ Hersteller Constructeur	BorgWarner-Ref. ² BorgWarner-Nr. Réf. BorgWarner
	411133.80D
	4150.71D50
	4150.79D50
	4150.83D50
	4520.80D
4619.80	
NISSAN	3118.82D1
RENAULT	410758.83D
	410828.82D
	410828.82D0
	410828.86D
	410828.86D0
	411045.82D
4596.83D	
4619.86	
SCANIA	411004.80D
	4223.83D
	4224.80D
	4520.80D
SETRA	4105.83D
SOLARIS	4150.79D50
	4150.83D50
VOLVO	4038.76D
	4038.81D
	4619.82
	4619.86





BorgWarner-Ref. old ⁴	BorgWarner-Ref. new ³	BorgWarner-Ref. old ⁴	BorgWarner-Ref. new ³
BorgWarner-Nr. alt	BorgWarner-Nr. neu	BorgWarner-Nr. alt	BorgWarner-Nr. neu
Réf. BorgWarner vieux	Réf. BorgWarner nouveau	Réf. BorgWarner vieux	Réf. BorgWarner nouveau
003602	120392	4622.82	4622.82D0
100928	120389	4663.80/1	410864.79D0
104360	003123	4665.80/1	4684.80/1
115600	115600D5	4684.70/1	410864.71D0
117385	117385D5	4684.80/1	410864.79D0
2383.75	2391.75	4684.83/1	410864.83D0
3000.70	3000.75	4689.97	4689.97D0
3004.88	3004.88D1	4689.97D0	410086.97D0
3021.88	3021.88D50	6035.92	6035.92D
3029.72	3029.78		
3033.78	3033.78D		
3033.84	3033.84D		
3044.90	3044.90D1		
3053.72	3053.75		
3053.78	3053.75		
3054.92D	3054.92D50		
3118.82	3118.82D1		
3118.88	3118.88D1		
3118.92	3118.92D1		
3119.92	3119.92D3		
3347.80	3343.80D		
3391.92D	4459.92D		
4069.75/1	4083.79		
4083.71	4105.71D		
4083.71D1	4105.71D		
4083.79	4105.79D		
4083.83	4105.83D		
4089.87	4089.87D		
4089.92	4089.92D		
4091.82	4091.82D		
410044.82D	410231.82D		
410069.82D	410937.82D		
410176.82	410176.82D0		
410176.88	410176.88D0		
4103.82	4103.82D		
410695.105D	411059.105D		
410806.88D	410808.88D		
4112.79D	4150.79D50		
4116.87D	4116.87D1		
4160.83	4160.83D		
4165.79	4165.79D		
4166.79	4166.79D		
4238.92D	4236.92D		
4269.78	4269.78D		
4340.80	4341.80		
4371.80	4351.79		
4378.80	4341.80		
4379.80	4351.79		
4417.81D	410289.81D		
4453.87D	410171.87D		
4488.80	4488.80D0		
4523.75	4520.75		
4523.80	4520.80D		
4546.80	4565.80/2		
4547.70	4565.70		
4547.80	4565.80/2		
4565.80	4565.80/2		
4570.80	4684.80/1		
4596.83	4596.83D		

	ES	PL	RU	TR
1	Caja de cambios automática	Automatyczna skrzynia biegów	Автоматическая коробка передач	Otomatik şanzıman
2	N.º BorgWarner	Nr BorgWarner	№ BorgWarner	BorgWarner No.
3	N.º BorgWarner antiguo	Nr BorgWarner poprzedni	№ BorgWarner, старый	BorgWarner No. eski
4	N.º BorgWarner nuevo	Nr BorgWarner nowy	№ BorgWarner, новый	BorgWarner No. yeni
5	ccm	ccm	куб. см.	ccm
6	Junta	Uszczelka	Уплотнение	Conta
7	Restricciones / información	Ograniczenie/informacja	Ограничение / информация	Kısıtlama / Bilgi
8	para vehículos con retardador	do samochodów z retarderem	для автомобилей с тормозом-замедлителем	Retarder'li araçlar için
9	para vehículos con radiador adicional	do samochodów z dodatkową chłodnicą	для автомобилей с дополнительным радиатором	İlave radyatörlü araçlar için
10	para vehículos sin retardador	do samochodów bez retardera	для автомобилей без тормоза-замедлителя	Retarder'siz araçlar için
11	Fabricante	Producent	Производитель	Üretici
12	N.º de fabricante	Nr producenta	№ производителя	Üretici No.
13	Año	Rok	Год	Yıl
14	Kit	Zestaw	Комплект	Kit
15	con carcasa	z obudową	с корпусом	Muhafazalı
16	Motor	Silnik	Двигатель	Motor
17	N.º motor	Nr silnika	№ двигателя	Motor No.
18	sin carcasa	bez obudowy	без корпуса	Muhafazasız
19	sin portaequipajes, sin bomba de agua	bez wspornika, bez pompy wody	без базового крепления, без водяного насоса	Ana taşıyıcısız, su pompasız
20	Refrigeración de aceite	Chłodzenie olejowe	Масляное охлаждение	Yağ soğutması
21	Refrigeración de aceite, n.º motor	Chłodzenie olejowe, nr silnika	Масляное охлаждение, № двигателя	Yağ soğutması, Motor No.
22	Gama de productos	Asortyment	Ассортимент	Çeşit
23	Termostatos	Termostaty	Термостаты	Termostatlar
24	Lista de repuestos de tipos	Lista zamienników	Типовая спецификация запчастей	Tip değişim listesi
25	Lista de comparación	Lista porównawcza	Сравнительный перечень	Karşılaştırma listesi
26	sin caja	bez obudowy	без корпуса	kasasız
27	Año	Rok	Год	Yıl



BorgWarner Aftermarket

Europe GmbH

Alte B40 No.1

67292 Kirchheimbolanden /Germany

Tel.: ++49(0)63 52 4 03 - 23 00

Fax: ++49(0)63 52 4 03 - 48 40

customerserviceIAM@borgwarner.com

